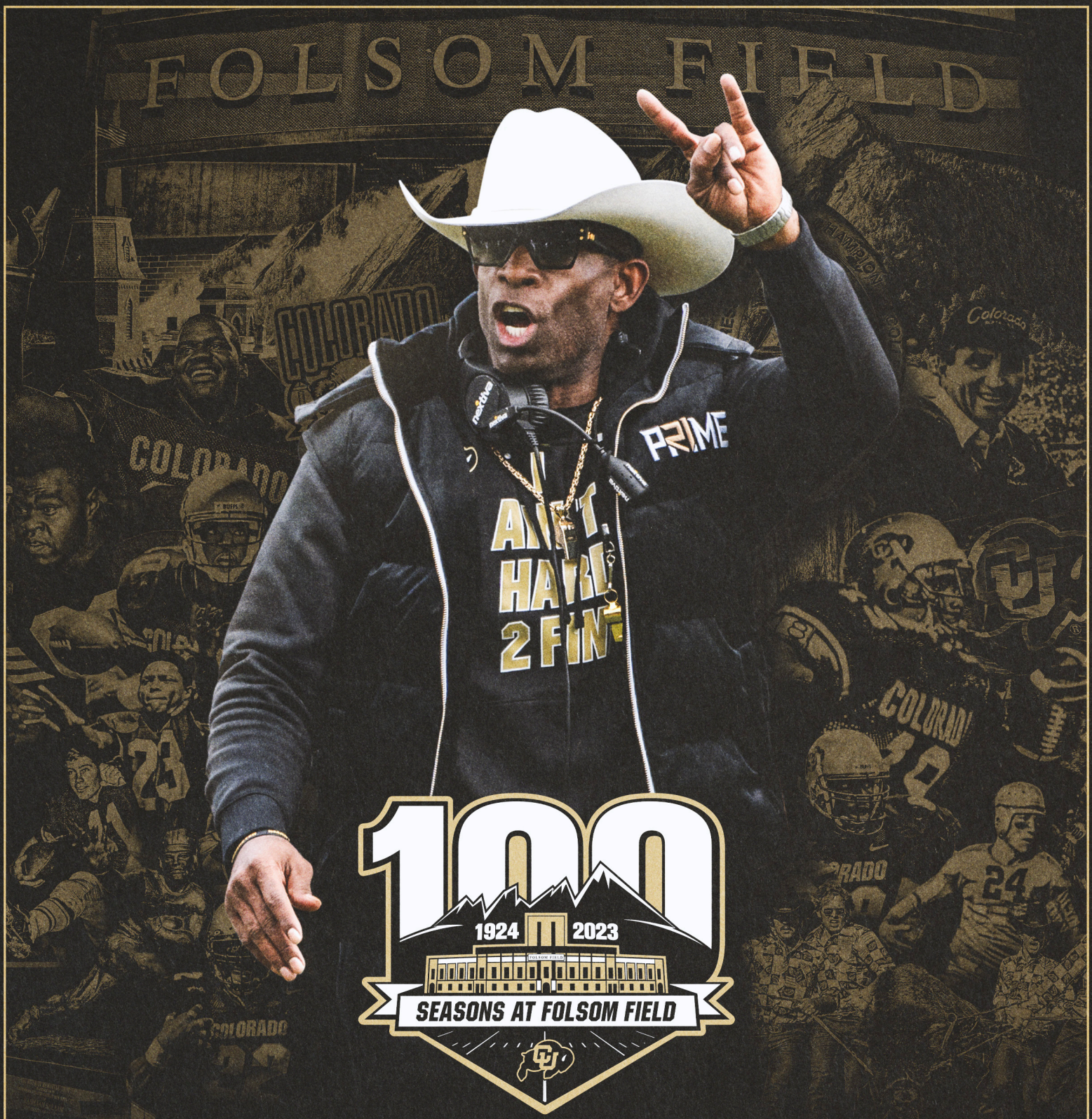

COLORADO FOOTBALL

2023 RECORD BOOK

Table Of Contents

Table of Contents

Results **3-125**
All-Time Record 4
Season by Season Record 5-7
Season by Season Results (1890-1945) 8-14
Season by Season Results (1946-2022) 15-91
Colorado vs. The Nation 92
All-Time Series Results 93-98
Select Series Statistics & Records 99-107
Conference History 108
Conference Standings 109-116
Bowl Appearances 117
CU In The Rankings 118-119
CU vs. Ranked Team 120-122
Score by Quarters & Halves 123-124
Head Coaching Records 125
Record Book **126-157**
Team Records 127-136
Individual Records 137-152
Bowl Game Records 153-154
Opponent Individual Records 155
Folsom Field Records 156-157
Leaders **158-226**
Career Leaders 159-168
All-Time Bowl Statistics 169-173
Season Leaders 174-177
Year-by-Year Leaders 178-183
Year-by-Year Statistics 184-189
Year-by-Year Miscellaneous Stats 190
NCAA & Conference Team Leaders 191
NCAA Individual Stat Leaders 192
Conference Statistical Champions 193
Game Leaders 194-207
Game Leaders - CU Team Offense 208-209
Game Leaders - CU Team Defense 210
Game Leaders - Opponent Team Offense 211
Game Leaders - Opponent Team Defense 212
Game-by-Game Leaders (1967-2022) 213-223
Longest Plays 224-226
Performances **227-250**
The Last Time 228-230
1,000-Yard Rushing Seasons 231-232
2,000-Yard Passing Seasons 233-234
1,000-Yard Receiving Seasons 235
100-Yard Doubles 236-238
Miscellaneous Perfomrnaces 239-240
Quarterback Starting Debus 241
Running Back Starting Debuts 242-243
Great Farewells 244-245
Big Plays Not In The Box Score 246-247
Two-Point Conversions 248-249
242-Game Scoring Streak 250
Honors **251-282**
National Award Winners 252
NCFAA Award Watch Lists & Finalists 253-256
First-Team All-Americans 257
Other All-Americans 258
Post Season All-Star Games 259-260
Conference Speciality Awards 261
All-Conference Teams 262-267
Conference Players of the Week 268-270
Retried Jerseys 271
All-Century Team 272
Team Awards 273-278
Team Captains/Leaders 279
State Prep Awards 280
National Academic Honors 281
Academic All-Conference 282
Personnel **283-359**
All-Time Letterwinners 284-321
Past Buffalo Greats 322-344
All-Time Numbers 345-348
The Freshmen Pages 349-353
Head Coaches 354
Assistant Coaches 355-357
Media History 358-359
NFL **360-379**
Buffs In The NFL 361-365
Super Bowl Rings 365
Buffs In Other Pro Leagues 366-367
NFL Buffs By Team 368-375
NFL Draft 376-378
NFL Honors 379
Games **380-430**
1990 National Championship 381-382
Bowl Games 383-397
Conference Championship Games 398-400
All-Time Comebacks 401-402
Miracle At Michigan 403
Milestones 404
Brick Games 405-411
Television Appearances 412-417
Season Openers 418-422
Special Games 423-425
Buffs Team Wroks 426
Night Games 427-428
Overtime 429
Spring Football 430
History **431-439**
Mile Stones 432-435
Influential People & Moments 436-438

Results 3-125

All-Time Record	*4*
Season by Season Record	*5-7*
Season by Season Results (1890-1945)	*8-14*
Season by Season Results (1946-2022)	*15-91*
Colorado vs. The Nation	*92*
All-Time Series Results	*93-98*
Select Series Statistics & Records	*99-107*
Conference History	*108*
Conference Standings	*109-116*
Bowl Appearances	*117*
CU In The Rankings	*118-119*
CU vs. Ranked Team	*120-122*
Score by Quarters & Halves	*123-124*
Head Coaching Records	*125*

All-Time Record

	Games	Won	Lost	Tied	Pct.
OVERALL	1,291	719	536	36	.571
HOME	631	409	206	16	.661
Folsom Field (1924-present)	521	325	186	10	.599
Gamble Field (1901-1924)	80	60	14	6	.788
Campus Fields (1890-1900)	36	28	8	0	.778
ROAD	570	261	291	18	.473
NEUTRAL	84	45	37	2	.548
In Denver	39	26	12	1	.679
BOWL GAMES	30	12	18	0	.400
NIGHT GAMES	154	68	84	2	.455
Home	56	32	22	2	.589
OVERTIME	18	9	9	0	.500
ON ARTIFICIAL TURF	358	187	166	5	.529
Home (Folsom Field, 1971-98)	168	110	56	2	.661
IN DOMES	6	2	4	0	.333
SEASON OPENERS	133	83	45	5	.642
Home	77	55	21	1	.721
Road	40	18	19	3	.463
Neutral	16	10	5	1	.656
HOMECOMING	107	64	38	5	.621
FAMILY WEEKEND	30	21	9	0	.700
CONFERENCE GAMES	809	434	350	25	.551
Colorado Football Association	48	35	11	2	.750
Colorado Athletic Conference	3	3	0	0	1.000
Rocky Mountain Athl. Conference.	163	104	50	9	.666
Mountain States Conference	50	33	13	4	.700
Big Seven Conference	70	34	32	4	.514
Big Eight Conference	252	138	108	6	.560
Big 12 Conference	120	60	60	0	.500
Pac-12 Conference	103	27	76	0	.262
vs. RANKED TEAMS	255	73	179	3	.292
Home	107	36	69	2	.346
ON TELEVISION	369	155	211	3	.424
Home	162	81	80	2	.506

By State/City:	Games	Won	Lost	Tied	Pct
Arizona	24	12	12	0	.500
California	33	4	28	1	.136
Colorado	822	532	269	21	.660
In Boulder	646	421	208	17	.665
In Colorado Springs	34	21	13	0	.618
In Denver	94	55	36	3	.601
In Golden	13	9	4	0	.692
In Greeley	5	4	1	0	.800
In Fort Collins	31	23	7	1	.758
In Longmont	1	1	0	0	1.000
In Pueblo	1	1	0	0	1.000
Florida	13	4	9	0	.308
Georgia	1	0	1	0	.000
Hawai'i	6	3	3	0	.500
Illinois	3	0	3	0	.000
Indiana	3	2	1	0	.667
Iowa	34	25	9	0	.735
Kansas	70	34	31	5	.521
Louisiana	5	1	4	0	.200
Massachusetts	1	1	0	0	1.000
Michigan	6	1	5	0	.167
Minnesota	3	2	1	0	.667
Missouri	39	11	26	2	.308
Montana	1	0	1	0	.000
Nebraska	36	10	26	0	.278
New Mexico	2	0	2	0	.000
New York	2	1	1	0	.500
Oklahoma	54	20	33	1	.380
Ohio	4	1	3	0	.250
Oregon	16	5	11	0	.313
Pennsylvania	1	0	1	0	.000
Tennessee	2	1	1	0	.500
Texas	36	15	21	0	.417
Utah	48	20	24	4	.458
Washington	16	6	9	1	.406
West Virginia	1	0	1	0	.000
Wisconsin	3	2	0	1	.833
Wyoming	6	6	0	0	1.000

Coaching Records

Games

1.	Bill McCartney	1982-94	153
2.	Eddie Crowder	1963-73	118
3.	Dallas Ward	1948-58	110
4.	Fred Folsom	1895-15	102
5.	Myron Witham	1920-31	96
6.	Gary Barnett	1999-05	87
7.	Mike MacIntyre	2013-18	74
8.	Dan Hawkins	2006-10	58
9.	Bill Mallory	1974-78	57
10.	Rick Neuheisel	1995-98	47

Wins

1.	Bill McCartney	1982-94	93
2.	Fred Folsom	1895-15	77
3.	Eddie Crowder	1963-73	67
4.	Dallas Ward	1948-58	63
4.	Myron Witham	1920-31	63
6.	Gary Barnett	1999-05	49
7.	Bill Mallory	1974-78	35
8.	Rick Neuheisel	1995-98	33
9.	Mike MacIntyre	2013-18	30
10.	Bunnie Oakes	1935-39	25

Conference Wins

1.	Bill McCartney	1982-94	58
2.	Myron Witham	1920-31	50
3.	Eddie Crowder	1963-73	39
4.	Fred Folsom	1895-15	37
5.	Gary Barnett	1999-05	34
6.	Dallas Ward	1948-58	31
7.	Bunnie Oakes	1935-39	22
8.	Rick Neuheisel	1995-98	19
9.	Bill Mallory	1974-78	18
10.	Jim Yeager	1941-47	16

Season-by-Season Record

		Conference							Overall Record									Final Ranking	
Season	Head Coach	W	L	T	Pct.	Pts	Opp	Rank	W	L	T	Pct.	Pts	Opp	Home	Road	Neutral	AP	Coaches
1890	None	..	..	..	…..	….	….	….	0	4	0	.000	4	217	0-2-0	0-2-0	0-0-0	—	—
1891	None	..	..	..	…..	….	….	….	1	4	0	.200	30	106	0-2-0	1-2-0	0-0-0	—	—
1892	None	..	..	..	…..	….	….	….	3	2	0	.600	178	64	1-1-0	2-1-0	0-0-0	—	—
Colorado Football Association																			
1893	None	1	1	0	.500	54	30	2nd	2	3	0	.400	62	76	1-0-0	1-3-0	0-0-0	—	—
1894	Harry Heller	5	0	0	1.000	198	4	1st	8	1	0	.889	288	32	5-0-0	3-1-0	0-0-0	—	—
1895	Fred Folsom	3	0	0	1.000	80	10	1st	5	1	0	.833	158	32	4-0-0	1-1-0	0-0-0	—	—
1896	Fred Folsom	2	0	0	1.000	80	0	1st	5	0	0	1.000	171	6	3-0-0	2-0-0	0-0-0	—	—
1897	Fred Folsom	2	0	0	1.000	44	2	1st	7	1	0	.875	188	10	5-0-0	2-1-0	0-0-0	—	—
1898	Fred Folsom	0	2	0	.000	0	34	3rd	4	4	0	.500	150	73	3-1-0	1-3-0	0-0-0	—	—
1899	Fred Folsom	2	1	0	.667	93	23	2nd	7	2	0	.778	210	34	3-0-0	4-2-0	0-0-0	—	—
1900	T.W. Mortimer	1	2	0	.333	29	32	3rd	6	4	0	.600	150	78	3-2-0	3-2-0	0-0-0	—	—
1901	Fred Folsom	2	0	0	1.000	34	2	1st	5	1	1	.786	56	31	4-0-0	1-1-1	0-0-0	—	—
1902	Fred Folsom	4	0	0	1.000	75	12	1st	5	1	0	.833	87	22	4-0-0	1-1-0	0-0-0	—	—
1903	Dave Cropp	4	0	0	1.000	63	6	1st	8	2	0	.800	197	54	4-2-0	4-0-0	0-0-0	—	—
1904	Dave Cropp	3	1	0	.750	136	13	2nd	6	2	1	.722	187	58	3-0-0	3-1-1	0-1-0	—	—
1905	Willis Keinholtz	..	..	..	…..	….	….	….	8	1	0	.889	359	28	4-0-0	2-1-0	2-0-0	—	—
1906	Frank Castleman	1	1	2	.500	6	6	t-2nd	2	3	4	.444	28	32	2-1-1	0-2-2	0-0-1	—	—
1907	Frank Castleman	2	2	0	.500	50	32	3rd	5	3	0	.625	127	64	5-0-0	0-2-0	0-1-0	—	—
1908	Fred Folsom	3	0	0	1.000	37	0	t-1st	5	2	0	.714	96	35	1-1-0	3-1-0	1-0-0	—	—
Colorado Faculty Athletic Conference																			
1909	Fred Folsom	3	0	0	1.000	82	0	1st	6	0	0	1.000	141	0	3-0-0	2-0-0	1-0-0	—	—
Rocky Mountain (Faculty) Athletic Conference																			
1910	Fred Folsom	3	0	0	1.000	74	0	1st	6	0	0	1.000	119	3	2-0-0	3-0-0	1-0-0	—	—
1911	Fred Folsom	4	0	0	1.000	59	2	1st	6	0	0	1.000	88	5	4-0-0	1-0-0	1-0-0	—	—
1912	Fred Folsom	2	2	0	.500	16	52	t-3rd	6	3	0	.667	147	81	3-1-0	1-2-0	2-0-0	—	—
1913	Fred Folsom	3	0	1	.875	66	19	1st	5	1	1	.786	82	33	2-0-1	2-1-0	1-0-0	—	—
1914	Fred Folsom	4	1	0	.800	84	19	2nd	5	1	0	.833	111	22	2-0-0	3-0-0	0-1-0	—	—
1915	Fred Folsom	0	5	0	.000	15	122	6th	1	6	0	.143	45	168	1-2-0	0-3-0	0-1-0	—	—
1916	Bob Evans	1	5	0	.167	40	162	6th	1	5	1	.214	40	162	1-2-1	0-2-0	0-1-0	—	—
1917	Bob Evans	4	2	0	.667	54	56	3rd	6	2	0	.750	114	56	3-0-0	2-2-0	1-0-0	—	—
1918	Joe Mills	1	2	0	.333	23	27	t-3rd	2	3	0	.400	43	42	2-2-0	0-1-0	0-0-0	—	—
1919	Joe Mills	2	3	1	.417	87	96	5th	2	3	1	.417	87	96	1-1-1	1-2-0	0-0-0	—	—
1920	Myron Witham	3	1	2	.667	59	21	t-3rd	4	1	2	.714	99	28	0-1-2	3-0-0	1-0-0	—	—
1921	Myron Witham	4	0	1	.900	65	28	2nd	4	1	1	.750	65	63	2-0-0	1-1-1	1-0-0	—	—
1922	Myron Witham	3	3	0	.500	36	40	t-5th	4	4	0	.500	56	79	2-1-0	1-3-0	1-0-0	—	—
1923	Myron Witham	7	0	0	1.000	169	27	1st	9	0	0	1.000	280	27	4-0-0	5-0-0	0-0-0	—	—
1924	Myron Witham	5	0	1	.917	124	0	1st	8	1	1	.850	237	13	5-0-0	3-1-1	0-0-0	—	—
1925	Myron Witham	5	2	0	.714	142	36	4th	6	3	0	.667	156	45	3-1-0	3-2-0	0-0-0	—	—
1926	Myron Witham	2	5	1	.313	52	103	8th	3	5	1	.389	77	103	2-3-1	1-2-0	0-0-0	—	—
1927	Myron Witham	4	4	0	.500	129	149	5th	4	5	0	.444	136	195	4-0-0	0-5-0	0-0-0	—	—
1928	Myron Witham	5	1	0	.833	110	57	2nd	5	1	0	.833	110	57	2-1-0	3-0-0	0-0-0	—	—
1929	Myron Witham	4	1	1	.750	51	56	t-2nd	5	1	1	.786	78	69	3-0-1	2-1-0	0-0-0	—	—
1930	Myron Witham	5	1	1	.786	111	68	2nd	6	1	1	.813	120	68	2-1-0	4-0-1	0-0-0	—	—
1931	Myron Witham	3	2	0	.600	75	64	t-4th	5	3	0	.625	111	94	4-0-0	1-2-0	0-1-0	—	—
1932	William Saunders	2	4	0	.333	63	46	7th	2	4	0	.333	63	46	1-2-0	1-2-0	0-0-0	—	—
1933	William Saunders	5	2	0	.714	158	51	4th	7	2	0	.778	183	51	5-0-0	2-2-0	0-0-0	—	—
1934	William Saunders	6	1	0	.857	167	40	t-1st	6	1	2	.778	167	40	2-0-1	4-1-1	0-0-0	—	—
1935	Bunny Oakes	5	1	0	.833	128	12	1st	5	4	0	.556	140	47	3-2-0	2-2-0	0-0-0	—	—
1936	Bunny Oakes	4	2	0	.667	99	35	4th	4	3	0	.571	99	43	2-1-0	2-2-0	0-0-0	—	—
1937	Bunny Oakes	7	0	0	1.000	234	20	1st	8	1	0	.889	262	54	6-0-0	2-0-0	0-1-0	17th	—
Mountain States (Skyline) Conference																			
1938	Bunny Oakes	3	2	1	.583	71	51	t-2nd	3	4	1	.438	78	78	2-1-1	1-3-0	0-0-0	—	—
1939	Bunny Oakes	5	1	0	.833	106	60	1st	5	3	0	.625	106	110	2-1-0	3-2-0	0-0-0	—	—
1940	Frank Potts	4	1	1	.750	162	40	t-2nd	5	3	1	.611	182	106	3-2-0	2-1-1	0-0-0	—	—
1941	Jim Yeager	3	2	1	.583	85	106	t-4th	3	4	1	.438	97	161	3-1-0	0-3-1	0-0-0	—	—
1942	Jim Yeager	5	1	0	.833	172	47	t-1st	7	2	0	.778	251	73	4-1-0	3-1-0	0-0-0	—	—
1943	Jim Yeager	2	0	0	1.000	57	19	1st	5	2	0	.714	134	47	4-1-0	1-1-0	0-0-0	—	—
1944	Frank Potts	2	0	0	1.000	66	6	1st	6	2	0	.750	201	72	2-2-0	3-0-0	1-0-0	—	—
1945	Frank Potts	3	1	0	.750	61	40	2nd	5	3	0	.625	111	58	2-1-0	3-2-0	0-0-0	—	—
1946	Jim Yeager	3	2	1	.583	64	30	t-4th	5	4	1	.550	91	147	4-0-1	1-4-0	0-0-0	—	—
1947	Jim Yeager	3	3	0	.500	83	94	t-3rd	4	5	0	.444	90	162	2-2-0	2-3-0	0-0-0	—	—

Season-by-Season Record

		Conference							Overall Record									Final Ranking	
Season	Head Coach	W	L	T	Pct.	Pts	Opp	Rank	W	L	T	Pct.	Pts	Opp	Home	Road	Neutral	AP	Coaches
1948	Dallas Ward	2	3	0	.400	97	98	4th	3	6	0	.333	168	164	3-2-0	0-4-0	0-0-0	—	—
Big Seven Conference																			
1949	Dallas Ward	1	4	0	.200	59	97	6th	3	7	0	.300	129	184	2-3-0	1-4-0	0-0-0	—	—
1950	Dallas Ward	2	4	0	.333	127	114	6th	5	4	1	.550	227	172	4-1-0	1-3-1	0-0-0	—	—
1951	Dallas Ward	5	1	0	.833	186	136	2nd	7	3	0	.700	289	229	5-0-0	2-3-0	0-0-0	—	—
1952	Dallas Ward	2	2	2	.500	111	111	t-4th	6	2	2	.700	246	158	3-0-2	3-2-0	0-0-0	—	—
1953	Dallas Ward	2	4	0	.333	126	153	t-4th	6	4	0	.600	201	194	3-2-0	3-2-0	0-0-0	—	—
1954	Dallas Ward	3	2	1	.583	116	66	t-3rd	7	2	1	.750	283	91	3-2-0	4-0-1	0-0-0	—	—
1955	Dallas Ward	3	3	0	.500	139	126	t-3rd	6	4	0	.600	203	149	4-1-0	2-3-0	0-0-0	—	—
1956	Dallas Ward	4	1	1	.750	161	66	2nd	8	2	1	.773	294	143	3-2-0	4-0-1	1-0-0	20th	18th
1957	Dallas Ward	3	3	0	.500	160	93	t-3rd	6	3	1	.650	250	137	3-2-0	3-1-1	0-0-0	—	—
Big Eight Conference																			
1958	Dallas Ward	4	2	0	.667	107	75	3rd	6	4	0	.600	207	122	2-3-0	4-1-0	0-0-0	—	—
1959	Sonny Grandelius	3	3	0	.500	92	134	t-3rd	5	5	0	.500	144	177	3-3-0	2-2-0	0-0-0	—	—
1960	Sonny Grandelius	5	2	0	.714	99	75	2nd	6	4	0	.600	140	133	4-1-0	2-3-0	0-0-0	—	—
1961	Sonny Grandelius	7	0	0	1.000	127	39	1st	9	2	0	.818	184	104	5-1-0	4-0-0	0-1-0	7th	7th
1962	Bud Davis	1	6	0	.143	55	278	7th	2	8	0	.200	122	346	2-2-0	0-6-0	0-0-0	—	—
1963	Eddie Crowder	2	5	0	.286	80	173	6th	2	8	0	.200	100	245	1-4-0	1-3-0	0-1-0	—	—
1964	Eddie Crowder	1	6	0	.143	66	98	7th	2	8	0	.200	101	156	1-4-0	1-4-0	0-0-0	—	—
1965	Eddie Crowder	4	2	1	.643	134	93	3rd	6	2	2	.700	163	106	3-1-1	3-1-1	0-0-0	—	20th
1966	Eddie Crowder	5	2	0	.714	165	92	2nd	7	3	0	.700	191	132	3-2-0	4-1-0	0-0-0	—	—
1967	Eddie Crowder	5	2	0	.714	137	72	t-2nd	9	2	0	.818	245	113	4-1-0	4-1-0	1-0-0	14th	13th
1968	Eddie Crowder	3	4	0	.429	157	169	t-4th	4	6	0	.400	220	244	3-2-0	1-4-0	0-0-0	—	—
1969	Eddie Crowder	5	2	0	.714	161	146	3rd	8	3	0	.727	276	227	5-0-0	2-3-0	1-0-0	16th	—
1970	Eddie Crowder	3	4	0	.429	200	148	4th	6	5	0	.545	309	206	3-2-0	3-2-0	0-1-0	—	16th
1971	Eddie Crowder	5	2	0	.714	181	138	3rd	10	2	0	.833	370	220	5-0-0	4-2-0	1-0-0	3rd	7th
1972	Eddie Crowder	4	3	0	.571	158	145	t-3rd	8	4	0	.667	313	206	5-1-0	3-2-0	0-1-0	16th	t-14th
1973	Eddie Crowder	2	5	0	.286	116	163	t-6th	5	6	0	.455	240	250	3-2-0	2-4-0	0-0-0	—	—
1974	Bill Mallory	3	4	0	.429	160	186	5th	5	6	0	.455	226	307	3-2-0	2-4-0	0-0-0	—	—
1975	Bill Mallory	5	2	0	.714	174	166	3rd	9	3	0	.750	331	251	6-0-0	3-2-0	0-1-0	16th	—
1976	Bill Mallory	5	2	0	.714	189	140	t-1st	8	4	0	.667	305	225	5-1-0	3-2-0	0-1-0	16th	16th
1977	Bill Mallory	3	3	1	.500	124	146	4th	7	3	1	.682	266	174	5-1-0	1-3-1	0-0-0	—	—
1978	Bill Mallory	2	5	0	.286	112	178	7th	6	5	0	.545	230	206	5-3-0	1-2-0	0-0-0	—	—
1979	Chuck Fairbanks	2	5	0	.286	123	168	t-5th	3	8	0	.273	168	274	1-5-0	2-3-0	0-0-0	—	—
1980	Chuck Fairbanks	1	6	0	.143	97	282	t-7th	1	10	0	.091	160	451	1-5-0	0-5-0	0-0-0	—	—
1981	Chuck Fairbanks	2	5	0	.286	59	213	7th	3	8	0	.273	141	322	3-3-0	0-5-0	0-0-0	—	—
1982	Bill McCartney	1	5	1	.214	115	212	t-6th	2	8	1	.227	160	301	1-6-0	1-2-1	0-0-0	—	—
1983	Bill McCartney	2	5	0	.286	163	275	t-6th	4	7	0	.364	252	342	3-3-0	1-4-0	0-0-0	—	—
1984	Bill McCartney	1	6	0	.143	101	225	7th	1	10	0	.091	172	364	1-5-0	0-5-0	0-0-0	—	—
1985	Bill McCartney	4	3	0	.571	140	78	3rd	7	5	0	.583	228	174	4-2-0	3-2-0	0-1-0	—	—
1986	Bill McCartney	6	1	0	.857	165	80	2nd	6	6	0	.500	242	193	3-3-0	3-2-0	0-1-0	—	—
1987	Bill McCartney	4	3	0	.571	175	120	4th	7	4	0	.636	268	180	4-2-0	3-2-0	0-0-0	—	—
1988	Bill McCartney	4	3	0	.571	181	108	4th	8	4	0	.667	322	196	4-2-0	4-1-0	0-1-0	—	—
1989	Bill McCartney	7	0	0	1.000	297	89	1st	11	1	0	.917	458	171	6-0-0	5-0-0	0-1-0	4th	4th
1990	Bill McCartney	7	0	0	1.000	266	113	1st	11	1	1	.885	399	229	6-0-0	4-1-0	1-0-1	1st	2nd
1991	Bill McCartney	6	0	1	.929	181	93	t-1st	8	3	1	.708	329	180	4-1-1	4-1-0	0-1-0	20th	20th
1992	Bill McCartney	5	1	1	.786	175	111	2nd	9	2	1	.792	340	224	5-0-1	4-1-0	0-1-0	13th	13th
1993	Bill McCartney	5	1	1	.786	180	109	2nd	8	3	1	.708	368	250	4-2-0	3-1-1	1-0-0	16th	16th
1994	Bill McCartney	6	1	0	.857	234	124	2nd	11	1	0	.917	439	235	6-0-0	4-1-0	1-0-0	3rd	3rd
1995	Rick Neuheisel	5	2	0	.714	226	178	t-2nd	10	2	0	.833	444	240	4-2-0	5-0-0	1-0-0	5th	4th
Big 12 Conference (North Division)																			
1996	Rick Neuheisel	7	1		.875	221	126	2nd	10	2		.833	352	220	5-1	4-1	1-0	8th	8th
1997	Rick Neuheisel	3	5		.375	246	228	t-4th	5	6		.455	300	295	3-3	2-3	0-0	—	—
1998	Rick Neuheisel	4	4		.500	155	169	4th	8	4		.667	302	253	5-1	1-3	2-0	—	—
1999	Gary Barnett	5	3		.625	242	176	3rd	7	5		.583	405	311	4-1	2-3	1-1	—	—
2000	Gary Barnett	3	5		.375	200	222	4th	3	8		.273	252	284	1-4	2-3	0-1	—	—
2001	Gary Barnett	7	1		.875	243	190	1st	10	3		.769	412	318	5-1	3-1	2-1	9th	9th
2002	Gary Barnett	7	1		.875	281	175	1st	9	5		.643	398	325	5-1	4-1	0-3	20th	21st
2003	Gary Barnett	3	5		.375	228	255	t-4th	5	7		.417	319	398	3-3	1-4	1-0	—	—
2004	Gary Barnett	4	4		.500	169	205	1st	8	5		.615	304	332	4-2	3-2	1-1	—	—
2005	Gary Barnett	5	3		.625	219	167	1st	7	6		.538	305	307	5-1	2-3	0-2	—	—
2006	Dan Hawkins	2	6		.250	160	199	5th	2	10		.167	196	267	2-4	0-5	0-1	—	—

Season-by-Season Record

		Conference							Overall Record									Final Ranking	
Season	Head Coach	W	L	T	Pct.	Pts	Opp	Rank	W	L		Pct.	Pts	Opp	Home	Road	Neutral	AP	Coaches
2007	Dan Hawkins	4	4		.500	238	276	3rd	6	7		.462	355	383	3-3	2-3	1-1	—	—
2008	Dan Hawkins	2	6		.250	135	257	t-4th	5	7		.417	242	351	4-2	0-5	1-0	—	—
2009	Dan Hawkins	2	6		.250	164	234	5th	3	9		.250	267	346	3-3	0-6	0-0	—	—
2010	Dan Hawkins	2	6		.250	199	274	5th	5	7		.417	290	369	4-2	0-5	1-0	—	—
Pac-12 Conference (South Division From 2011-2021; No Divisions Starting 2022)																			
2011	Jon Embree	2	7		.286	162	354	t-5th	3	10		.231	257	475	1-4	1-6	1-0	—	—
2012	Jon Embree	1	8		.111	155	431	6th	1	11		.083	214	552	0-6	1-4	0-1	—	—
2013	Mike MacIntyre	1	8		.111	183	398	6th	4	8		.333	305	459	3-3	0-5	1-0	—	—
2014	Mike MacIntyre	0	9		.000	263	387	6th	2	10		.167	342	468	1-5	1-4	0-1	—	—
2015	Mike MacIntyre	1	8		.111	177	291	6th	4	9		.308	320	357	2-4	1-5	0-1	—	—
2016	Mike MacIntyre	8	1		.889	289	166	1st	10	4		.714	435	304	6-0	3-2	1-2	17th	15th
2017	Mike MacIntyre	2	7		.222	222	311	6th	5	7		.417	317	338	3-3	1-4	1-0	—	—
2018	Mike MacIntyre	2	7		.222	202	272	6th	5	7		.417	325	327	3-3	1-4	1-0	—	—
2019	Mel Tucker	3	6		.333	173	290	5th	5	7		.417	282	382	3-3	1-4	1-0	—	—
2020	Karl Dorrell	3	1		.750	128	125	2nd	4	2		.667	171	190	2-1	2-0	0-1	—	—
2021	Karl Dorrell	3	6		.333	183	273	t-4th	4	8		.333	225	320	4-2	0-5	0-1	—	—
2022	Karl Dorrell	1	8		.111	155	406	t-11th	1	11		.083	185	534	1-5	0-6	0-0	—	—
OVERALL		433	349	25	.552	16,824	15,456	26 Ttls	719	536	36	.571	27,463	2,3418					
CFA		35	10	2	.766	979	206	8 Ttls	88	31	6	.728	2,514	665					
CFAA		3	0	0	1.000	82	0	1 Ttl	6	0	0	1.000	141	0					
RMAC		103	50	9	.664	2,490	1,408	8 Ttls	135	65	12	.665	3,315	1,790					
MSC		35	16	4	.673	1,024	591	4 Ttls	51	38	4	.570	1,509	1,178					
Big 7		25	24	4	.509	1,185	962		54	31	6	.626	2,122	1,457					
Big 8		145	113	6	.561	5,672	5,432	5 Ttls	240	176	8	.575	9,573	8,476					
Big 12		60	60	0	.500	3,100	3,153	4 Ttls	93	91	0	.505	4,699	4,579					
Pac-12		27	76	0	.262	2,292	3,704	1 Ttl	48	94	0	.338	3,378	4,705					
Fred Folsom		37	11	1	.765	839	297	10 Ttls	78	23	2	.767	1,849	555					
Myron Witham		50	20	7	.695	1,123	649	2 Ttls	63	26	7	.693	1,525	841					
Bunnie Oakes		24	6	1	.790	638	178	3 Ttls	25	15	1	.622	685	332					
Dal Ward		31	29	4	.516	1,389	1,135		63	41	6	.600	2,497	1,743					
Eddie Crowder		39	37	1	.513	1,555	1,437		67	49	2	.576	2,528	2,105					
Bill Mallory		18	16	1	.529	759	816	1 Ttl	35	21	1	.623	1,358	1,163					
Bill McCartney		58	29	4	.659	2,373	1,737	3 Ttls	93	55	5	.624	3,977	3,039					
Rick Neuheisel		19	12	0	.613	848	701		33	14	0	.702	1,398	1,008					
Gary Barnett		34	22	0	.607	1,581	1,390	4 Ttls	49	39	0	.557	2,395	2,275					
Dan Hawkins		12	28	0	.300	896	1,240		21	40	0	.344	1,350	1,716					
Mike MacIntyre		14	40	0	.259	1,336	1,825	1 Ttl	30	45	0	.400	2,044	2,253					

Best Record After:

	Record	Times	Last Two Years	Worst Finish
1 Game	1-0-0	83	2021, 2020	1-6 (1916)
2 Games	2-0-0	62	2020, 2019	2-4 (1932)
3 Games	3-0-0	42	2020, 2018	5-7 (twice)
4 Games	4-0-0	32	2020, 2018	5-7 (2018)
5 Games	5-0-0	25	2018, 1998	5-7 (2018)
6 Games	6-0-0	13	1994, 1989	7-2 (1899)
7 Games	7-0-0	7	1994, 1989	7-2 (1899)
8 Games	8-0-0	4	1989, 1937	8-1 (1937)
9 Games	9-0-0	2	1989, 1923	11-1 (1989)
10 Games	10-0-0	1	1989	11-1 (1989)
11 Games	11-0-0	1	1989	11-1 (1989)
12 Games	11-1-0	2	1994, 1989	same
13 Games	11-1-1	1	1990	same
14 Games	10-4-0	1	2016	same

Most Consecutive Games Won To End A Season: 10, in 1990.

Worst Record After:

	Record	Times	Last Two Years	Best Finish
1 Game	0-1-0	43	2022, 2015	8-2-1 (1956)
2 Games	0-2-0	21	2022, 2012	6-2 (1944)
3 Games	0-3-0	13	2022, 2012	5-3 (1939)
4 Games	0-4-0	9	2022, 2006	6-6 (1986)
5 Games	0-5-0	4	2022, 2006	2-10 (2006)
6 Games	0-6-0	2	2006, 1980	2-10 (2006)
7 Games	0-7-0	1	1980	1-10 (1980)
8 Games	1-7-0	9	2022, 2012	3-8 (1979)
9 Games	1-8-0	9	2022, 2012	3-8 (1979)
10 Games	1-9-0	6	2022, 2012	3-10 (2011)
11 Games	1-10-0	4	2022, 2012	same
12 Games	1-11-0	2	2022, 2012	same
13 Games	3-10-0	1	2011	same
14 Games	9-5-0	1	2002	same

Most Consecutive Games Lost To End A Season: 8, in 2012.

Season By Season Results: 1890-1899

HOME GAME IN CAPS

***conference game**

1890 (0-4-0)

N 15	at Denver Athletic Club	L	0- 20
N 22	COLORADO MINES	L	0-103
N 29	at Colo. Springs A.A.	L	0- 44
D 13	COLORADO MINES	L	4- 50

LE	*Ed Ingram
LT	*George Darley
	Charles Easley
LG	*Howell Givens
	Melvin Rust
	Alex Durward
C	*Charles McConnell
RG	*Harry Layton
	E.F. Garrison
RT	*Delos Holden
	James Garrett
RE	*John Nixon
Q	*Dr. C.L. Edmundson
	Patrick Carney
LH	*Homer James
RH	*Wesley Putnam
F	*Bert Kennedy
	Conrad Bluhm
	E. Newcomb
Sub	Fritz Wilson
Sub	Abram L. Mumper

(—the starters in CU's first-ever game.)*

1891 (1-4-0)

O 24	COLORADO MINES	L	6-10
O 31	at Denver Athletic Club	L	0-42
N 3	DENVER A.C.	L	0-44
N 7	at Colorado Mines	L	0- 6
N 26	at Colo. Springs A.A.	W	24- 4

LE	H.P. Gamble
LT	H.P. Layton
LG	V.R. Pennock
C	Clarence Perry
RG	James T. Muir
RT	William McIntosh
RE	Homer James
	Abram L. Mumper
Q	Patrick Carney
LH	W.W. Putnam
RH	Bert Kennedy
F	Edwin Newcomb
Sub	James T. Garrett
Sub	Charles Easley

1892 (3-2-0)

O 22	at Denver	W	46- 0
N 8	DENVER	W	46- 0
N 12	COLORADO MINES	L	10-16
N 19	at Denver Athletic Club	L	6-42
F 11	#at Colorado State	W	70- 6

(# —challenge game in 1893.)

LE	Fred Carroll
LT	H. P. Layton
LG	B.M. Webster
C	Robert Schaefer
RG	William Arnett
RT	William McIntosh
RE	H. P. Gamble
Q	Patrick Carney
LH	W.W. Putnam
RH	James T. Garret
F	Edwin Newcomb
Sub	Howells Givens
Sub	Charles Easley
Sub	G. S. Darley

COLORADO FOOTBALL ASSOCIATION

1893 (2-3-0)

S 30	at Denver Athletic Club	L	0-14
O 7	*COLORADO STATE	W	44- 6
O 14	at Highland School#	W	4- 0
N 7	*at Colorado Mines	L	10-24
N 18	at Denver Athletic Club	L	4-32

#–Later known as State Preparatory School; now Boulder High School.

LE	Fred Carroll
LT	M. J. Crandall
LG	William H. Caley
C	Robert Schaefer
R G	William Arnett
RT	William McIntosh
RE	H.P. Gamble
Q	Patrick Carney
LH	H. P. Layton
R H	George McClure
F	G. F. Wales
Sub	William Rooney
Sub	Bliss (first name N/A)
Sub	George O'Brien

1894 (8-1-0)

O 6	EAST DENVER H.S.	W	46- 0
O 13	at Denver Athletic Club	W	12- 4
O 20	*DENVER	W	44- 0
O 27	*COLORADO STATE	W	67- 0
O 31	WEST DENVER H.S.	W	26- 4
N 3	*at Denver	W	49- 4
N 6	*at Colorado Mines	W	20- 0
N 24	at Denver Athletic Club	L	6-20
N 30	*COLORADO MINES	W	18- 0

LE	H. P. Gamble
LT	M. J. Crandall
	M. C. Whitaker
LG	E. D Mc Gill
C	R. W. Schaefer
RG	W. D. Arnett
Q	R. R. Graham
LH	H. P. Layton
RH	H. Chase
F	G. F. Wales
Subs	Several

1895 (5-1-0)*

O 13	DENVER MANUAL H.S.	W	36- 0
O 26	DENVER WHEEL CLUB	W	32- 0
N 5	*DENVER	W	28- 0
N 9	at Denver Athletic Club	L	10-22
N 16	*at Colorado College	W	38-10
N 28	*COLORADO MINES	W	14- 0

LE	Fred Carroll
LT	M. J. Crandall
LG	C. W. McCoy
C	H. M Dawson
RG	H. A. Stroup
RT	M. C. Whitaker
RE	C. F. Clay
Q	R. R. Graham
LH	W. H. Caley
RH	E. P. Dillon
F	H. P. Gamble
Subs	Several

**—Fred Folsom took over as head coach for second game; no head coach in opener.*

1896 (5-0-0)

O 3	DENVER MANUAL H.S.	W	42- 0
O 10	EAST DENVER H.S.	W	41- 0
N 3	*at Colorado Mines	W	30- 0
N 15	*COLO. COLLEGE	W	50- 0
N 26	at Denver Athletic Club	W	8- 6

LE	J. E. Rogers
LT	M. J. Crandall
LG	C. E. McCoy
C	W. L. Turman
RG	H. G. Garwood
RT	E. C. Robinson
RE	C. F. Clay
Q	H. C. Chase
LH	R. W. Schaefer
RH	E. P. Dillon
F	H. P. Gamble

1897 (7-1-0)

O 2	EAST DENVER H.S.	W	22- 0
O 9	WEST DENVER H.S.	W	52- 0
O 16	DENVER MANUAL H.S.	W	18- 0
O 23	LITTLETON A.C.	W	30- 0
N 2	*at Colorado College	W	8- 0
N 6	at Denver Wheel Club	W	22- 0
N 13	*COLORADO MINES	W	36- 2
N 25	at Denver Athletic Club	L	0- 8

LE	W. P. Hatch
LT	Barry Hogarty
LG	G. Spangler
RG	R. W. Schaefer
	E.P. Dillon
RT	E. A. Austin
RE	C. F. Clay
Q	Harry Chase
LH	J. E. Rogers
RH	W. W. Shilling
F	Lewis McCreery

1898 (4-4-0)

O 8	NORTH DENVER H.S.	W	41- 0
O 15	EAST DENVER H.S.	W	42- 0
O 22	*at Colorado College	L	0-22
O 29	at Denver Athletic Club	L	5-11
N 8	DENVER WHEEL CLUB	W	29- 0
N 12	*at Colorado Mines	L	0-12
N 17	NEBRASKA	L	10-23
N 24	at Denver Athletic Club	W	23- 5

LE	T. H. Ketchem
	Wellington, Howard
	J. O. Miller
LT	Barry Hogarty
LG	O. Garwood
	W. D. Arnett
C	F. H. Wolcott
RG	H. G. Garwood
RT	G. A. Carlson
RE	M. T. Rothwell
Q	Joseph S. Rogers
LH	William McMurray
RH	W. W. Shilling
	Harry S. Thayer
F	A. C. Whittemore
	F. H. Merten

1899 (7-2-0)

S 20	at State Prep School	W	6- 0
S 27	DENVER MANUAL H.S.	W	46- 0
O 3	WEST DENVER H.S.	W	21- 0
O 10	at East Denver H.S.	W	33- 0
O 15	*at Colorado State	W	63- 0
O 23	at Denver Wheel Club	W	5- 0
O 31	*COLORADO MINES	W	25- 6
N 7	*at Colorado College	L	5-17
N 30	at Denver Athletic Club	L	6-11

LE	J.E. Rogers
LT	E. C. Robinson
C	F. H. Wolcott
	Wilson Turman
RG	H. G. Garwood
RT	George A. Carlson
RE	John Carlson
Q	William McMurray
LH	H. S. Thayer
RH	John S. Patterson
F	F. H. Merten
Subs	Several

Season By Season Results: 1900-1907

1900 (6-4-0)

S 18	at Denver Manual H.S.	W	29- 0
S 25	at West Denver H.S.	W	18- 0
O 1	STATE PREP SCHOOL	W	23- 5
O 8	at Northern Colorado	W	41- 0
O 15	*COLORADO STATE	W	29- 0
O 22	at Denver Wheel Club	L	0-11
O 29	*COLORADO MINES	L	0-11
N 5	WYOMING	W	10- 6
N 12	*at Colorado College	L	0-21
N 29	DENVER A.C.	L	0-24

LE	H. T. O'Conner
	W. P. Hatch
LT	O. C. Fowler (LG, C)
	A. C. McCain (F)
	A. B. Tonkin (C)
L G	Wilson Turman
C	T. J. Doyle
	W. A. Carlson
R G	H. G. Garwood
RT	George A. Carlson
Q	H. R. Whitehead
LH	J. Affolter (F)
	H.S. Thayer
	O. E. Garwood (G)
RH	F. H. Wolcott
	John S. Patterson
F	A. B. Jebb
	Wellington Howard

1901 (5-1-1)

S 17	STATE PREP SCHOOL	W	5- 0
S 24	ALUMNI	W	6- 0
S 30	at State Prep School	T	0- 0
O 8	DENVER WHEEL CLUB	W	11- 0
O 15	*at Colorado College	W	11- 2
O 22	*COLORADO MINES	W	23- 0
N 28	at Denver Athletic Club	L	0-29

LE	Ralph Glaze
LT	T.P. Foote
	O. C. Fowler (RG, C)
C	A. B. Tonkin
RG	J. F. Pughtz
	T. J. Doyle (C)
RT	George A. Carlson
	W. A. Carlson
RE	H. S. Rubidge
Q	H. R. Whitehead
LH	C. E. Pate
	M. M. McNutt
RH	H. T. Conner
	John S. Patterson
F	N. W. Hill
	H. S. Thayer (LH)

1902 (5-1-0)

S 27	STATE PREP SCHOOL	W	12- 0
O 4	at Nebraska	L	0-10
O 11	*DENVER	W	24- 0
O 18	*at Colorado State	W	11- 6
O 25	*COLO. COLLEGE	W	12- 6
N 3	*COLORADO MINES	W	28- 0

LE	Dewey C. Bailey Jr.
	June J. Wilson
LT	A. C. McCain
	T. Percy Foote
LG	O. S. Fowler
C	A. B. Tonkin
RG	Claude Coffin
RT	Mart Christensen
	Andrew T. Monson
LH	Everett Owens
	Eugene H. Dawson
	Dudley Abbott (RH)
	H. B. Dwight
	Maurice McNutt
	Charles B. Allen
RH	Charles B. Allen Jr.
RE	H. S. Rubidge (F)
	Alvin J. Forbess
Q	Harry R. Whitehead
	Vance (first name N/A)
	O. K. Willey
F	James Garcia
	Ernest L. Pate

1903 (8-2-0)

S 26	at State Prep School	W	40- 0
O 3	UTAH	W	22- 0
O 10	*COLORADO STATE	W	5- 0
O 17	KANSAS	L	11-12
O 24	NEBRASKA	L	0-31
O 31	*at Colorado Mines	W	17- 0
N 7	*at Denver	W	10- 0
N 14	*at Colorado College	W	31- 6
N 21	MISSOURI MINES	W	38- 0
D 5	COLORADO MINES**	W	23- 5

**—post season challenge game

LE	Ray Roberts
LT	T. Percy Foote
LG	O. S. Fowler
C	A. B. Tonkin
	A. T. Monson
RG	Claude Coffin
RT	Herman Sturm
RE	William Trudigan
Q	Everett Owens
LH	A. C. Kingsbury
RH	W. E. Johnson
F	J. B. Becker
	E. R. Mills

1904 (6-2-1)

S 24	ALUMNI	W	6- 0
O 1	at Utah	W	33- 6
O 8	NEBRASKA	W	6- 0
O 15	at Kansas	T	6- 6
O 22	*at Colorado Mines	L	10-13
O 29	*at Denver	W	57- 0
N 5	*at Colorado College	W	23- 0
N 12	*COLORADO STATE	W	46- 0
N 25	Stanford (in Denver)	L	0-33

LE	Mart Christensen
	Avery Leavitt
	Hal Johnson
LT	Claude Coffin
LG	Douglas Roller
	Leonard C. Jordan
C	John F. Brusse
RG	Chester R. Karnop
RT	Howard Smith
Q	Everett Owens
	Robert E. Mauff
LH	Eugene H. Dawson
	Elwin M. Caley
RH	William E. Johnston
RE	Charles P. Allen Jr.
	George H. Kavanaugh
	John Salberg
F	Ray Roberts

1905 (8-1-0)**

S 30	at North Denver H.S.	W	28- 0
O 7	at Regis College	W	109- 0
O 14	ALUMNI	W	23- 0
O 21	WYOMING	W	69- 0
O 28	Kansas (in Denver)	W	15- 0
N 4	UTAH	W	46- 5
N 11	at Nebraska	L	0-18
N 18	WASHBURN (Kan.)	W	30- 5
N 30	Haskell (in Denver)	W	39- 0

**—no conference schedule in 1905

LE	John Salberg
LT	R. Claire Coffin
LG	Ray Barr
C	Nat Farnworth
RG	Leonard C. Jordan
RT	T. Percy Foote
	Douglas A. Roller
Q	William Trudigan
	A. D. Wilson
LH	Charles C. Moore
	R. R. Knowles
RH	Elwin M. Caley
	Frederick Siegmund
RE	Mart Christensen
F	Ray Roberts
	D. W. Thomas

1906 (2-3-4)

S 29	STATE PREP SCHOOL	W	22- 0
O 6	ALUMNI	T	0- 0
O 13	*DENVER	W	6- 0
O 20	at Washburn (Kan.)	T	0- 0
O 27	at Kansas	L	0-16
N 3	*COLO. COLLEGE	L	0- 6
N 10	*at Colorado State	T	0- 0
N 17	at Utah	L	0-10
N 29	*Colo. Mines (Denver)	T	0- 0

LE	J. T. Salberg
	Mart Christensen
LT	R. Claire Coffin
LG	D. A. Roller
C	Nat Farnworth
RG	A. R. Barr
RT	Joseph Kimmel
RE	Joseph Morrison
Q	William Trudigan
LH	R. R. Knowles
RH	Roy P. Roberts
	G. A. Pughe
	Charles C. Moore
	Murray B. Reid
F	Rudolph Weiner
	D. W. Thomas

1907 (5-3-0)

O 1	STATE PREP SCHOOL	W	40- 0
O 5	*DENVER	W	29- 4
O 12	ALUMNI	W	5- 0
O 19	*COLORADO STATE	W	17-13
O 26	at Nebraska	L	8-22
N 9	*at Colorado College	L	0-10
N 16	*UTAH	W	24-10
N 28	*Colo. Mines (Denver)	L	4- 5

LT	R. Claire Coffin
LG	A. R. Barr
C	Nat Farnworth
	Roy H. Ortner
RG	John T. O'Brien
RT	Joseph C. Kimmel
Q	Ward Randolph
	E. Stirrett
	H. Van Meter
LH	G. A. Pughe
RH	R. R. Knowles
F	D. W. Thomas
	Rudolph Weiner
	H. A. Stocker
E	Joseph Morrison
	Reed Morrill
	Ray Zimmers
H	Roy P. Roberts
	Murray F. Reid

Season By Season Results: 1908-1916

1908 (5-2-0)

S 25	at Longmont H.S.	W	6- 0
O 11	at State Prep School	W	29- 0
O 24	*at Colorado State	W	8- 0
N 3	*COLORADO COL.	W	14- 0
N 14	at Utah	L	14-21
N 21	*DENVER	L	10-14
N 26	*Colo. Mines (Denver)	W	15- 0

LT	R. Claire Coffin
LG	A. R. Barr
C	Clem A. Newton
	Ernest Prince
RG	John T. O'Brien
RT	Joseph C. Kimmel
L H	R. R. Knowles
	R. P. Roberts
	John McFadden
RH	T. E. Keim
Q	A. Elmer Stirrett
F	Murray B. Reid
E	H. A. Stocker
	Joseph Morrison
	A. A. Paddock
	Samuel E. Bowler

COLORADO FOOTBALL ATHL. CONF.

1909 (6-0-0)

O 2	STATE PREP SCHOOL	W	3- 0
O 9	ALUMNI	W	3- 0
O 23	*at Colorado State	W	57- 0
N 6	NEW MEXICO	W	53- 0
N 13	*at Colorado College	W	9- 0
N 25	*Colo. Mines (Denver)	W	16- 0

LE	Frank Gilligan
LT	James E. Slusher
	J. C. Warkley
LG	John T. O'Brien
C	Clem A. Newton
RG	Ernest Prince
RT	Samuel E. Bowler
RE	J. Warner Mills
Q	Elmer Stirrett
	Ward Randolph
LH	John F. McFadden
RH	Archie B. Heaton
	Thurman E. Keim
F	Harry S. Stocker
	John D. Rich

ROCKY MTN. ATHLETIC CONFERENCE

1910 (6-0-0)

O 1	STATE PREP SCHOOL	W	20- 0
O 8	ALUMNI	W	11- 0
O 22	at Wyoming	W	14- 3
O 29	*Utah (in Denver)	W	11- 0
N 19	*at Colorado State	W	44- 0
N 24	*Colo. Mines (Denver)	W	19- 0

LE	Frank Gilligan
LG	Edgerton Crouter
C	Neil E. Davenport
T	Ralph Andrus
	Henry S. Cooper
RG	John T. O'Brien
RE	J. Warner Mills
LH	John D. Rich
	John D. McFadden
RH	A. B. Heaton
Q	Warren Hartman
	Lyle Bowman
F	Earl Carmichael

1911 (6-0-0)

O 14	ALUMNI	W	11- 0
O 28	WYOMING	W	18- 3
N 4	*COLO. COLLEGE	W	8- 2
N 11	*COLORADO STATE	W	31- 0
N 18	*at Utah	W	9- 0
N 30	*Colo. Mines (Denver)	W	11- 0

LE	Frank A. Kemp
LT	Cecil Van Grundy
LG	John C. Warkley
	Carl Knowles
C	Neil E. Davenport
RG	Edgerton Crouter
RT	Henry S. Cooper
RE	J. Warner Mills
Q	Warren Hartman
	Wightman (first name N/A)
LH	John T. McFadden
RH	E. R. Nelson
	Roy Pigg
F	John D. Rich

1912 (6-3-0)

S 28	ALUMNI	W	20- 0
O 5	UTAH STATE	W	16- 3
O 12	*at Colorado State	L	0-21
O 19	WYOMING	W	75- 0
N 2	*at Colorado College	W	10- 7
N 9	*Utah (in Denver)	W	3- 0
N 16	at Kansas State	L	6-14
N 23	*COLORADO MINES	L	3-24
N 28	Oklahoma (in Denver)	W	14-12

LE	Frank A. Kemp
LG	William W. Sloan
C	Clarence L. Eckel
T	Ralph Andrus
	Frank J. Gartland
RE	Giley R. McConnell
Q	Warren Hartman
	E. W. Glendenning (E)
F	Carl Knowles
	Wayne F. Ivers
	R. Lyle Dowing
E	C. B. Johnson
	G. Emory Lines
H	John T. Donovan
	Frank E. Slattery
	Phillip McCary

1913 (5-1-1)

O 4	at Wyoming	W	7- 0
O 11	ALUMNI	W	6- 0
O 18	*COLORADO ST.	W	16- 7
O 25	*COLO. COLLEGE	T	0- 0
N 8	*at Utah	W	30-12
N 15	*Colo. Mines (Denver)	W	20- 0
N 27	Oklahoma (Okla.City)	L	3-14

LE	Kirk Huber
LT	Carl Knowles
	Paul F. McBride
LG	Walter L. Spring
	William L. Sloan
	Edward Knowles
C	Clarence L. Eckel
	Scott Heckman
RG	Roscoe Healey
	Letcher R. Gentry
RT	Frank Powars
RE	Giley R. McConnell
	Frank Allen
Q	F. J. Walters
LH	John Donovan
RH	E. R. Nelson
	Phillip McCary
F	Wayne F. Ivers

1914 (5-1-0)

O 3	ALUMNI	W	27- 3
O 17	*at Colorado State	W	33- 6
O 31	*at Colorado College	W	10- 7
N 7	*UTAH	W	33- 0
N 14	*Colo. Mines (Denver)	L	2- 6
N 26	*at Denver	W	6- 0

LE	Kirk Huber
LT	Paul F. McBride
LG	William W. Sloan
C	Walter Ziegler
	C. W. Reese
RG	Edward Knowles
	Roscoe Healey
RT	Harry Gammon
	Frank Powars
RE	E. W. Glendenning
	Paul Guthrie
	Frank Allen
Q	F. J. Walter
F	Wayne F. Ivers
H	Virgil E. Sells
	E. Raymond Nelson
	John X. Donovan
	Phillip McCary
	Hamilton Cooper

1915 (1-6-0)

O 2	WYOMING	W	30- 0
O 9	*COLORADO ST.	L	6-23
O 23	*COLO. COLLEGE	L	0-44
O 30	*at Utah	L	3-35
N 6	*Colo. Mines (Denver)	L	6-13
N 13	*at Denver	L	0- 7
N 26	at Washington	L	0-46

E	Wibur Adams
	J. S. Griffin
	E. C. Harvey
H	Gerry Chapman
	W. H. Cooper
	E. R. Nelson
T	Robert Neuman
	F. W. Robertson
	W. L. Spring
G	A. B. Blake
	H. Eschenburg
	William Grieg
	J. D. Randall
C	Victor Adams
Q	Frank Cotts (F)
	Edwin Evans
	F. J. Walter
F	P. C. Kemp
	R. A. Talbot

1916 (1-5-1)

O 7	*WYOMING	W	16-10
O 14	ALUMNI	T	0- 0
O 21	*DENVER	L	0- 7
O 28	*at Utah	L	0-28
N 11	*at Colorado College	L	0-58
N 18	*Colo. Mines (Denver)	L	10-27
N 30	*COLORADO ST.	L	14-32

LE	J. H. Reed
LT	William Williams
LG	John D. Randall
C	Victor Adams
RG	Elvin R. Scheidegger
RT	Wilbur W. Adams
RE	Alfred Sylvester
Q	Edwin Evans
LH	George Costello
RH	Elbridge G. Chapman
F	Philip C. Kemp
G	Raymond Sandhouse
	Maurice Shugren
	William Dobler
T	Harold Eastman
	Herman Eschenburg

Season By Season Results: 1917-1925

1917 (6-2-0)

S 22	ALUMNI	W	6- 0
S 29	at N. Colorado	W	54- 0
O 13	*at Denver	L	0- 7
O 20	*Colo Mines (Denver)	W	12- 0
N 3	*COLO COLLEGE	W	18-17
N 10	*UTAH	W	18- 9
N 17	*at Utah State	L	0-23
N 29	*at Colorado State	W	6- 0

LE	Alva A. Noggle
LT	William Williams
LG	N. B. Loper
	Roland Trowbridge
	Bernard Yegge
C	Walter B. Franklin
RG	Charles Shapiro
RT	Victor Adams
RE	Carl Samuelson
Q	Leslie K. Eastman
LH	Charles Lille
RH	George Costello
F	Carl L. Fulghum
HB	Harold Sears
Sub	Evan Eastman
Sub	Carlton Robinson

1918 (2-3-0)

N 16	NORTHERN COLO.	L	0- 9
N 20	THE LIEUTENANTS	W	20- 6
N 23	*at Denver	L	0- 6
N 28	*COLORADO ST.	W	16-13
D 7	*COLO. COLLEGE	L	7- 8

LE	James Lee Willard
LT	James Brown
LG	Charles Shapiro
C	Robert Strain
RG	Karl Eppich
	William Lord
RT	D. Doush
Q	A. Weiss
	Leslie K. Eastman
LH	Chester M. Schrepferman
	Carlin Allen
RH	Ted Williams
RE	L. Belcher
F	Raymond Savage
Sub	Robert Muth
Sub	Cohig (first name N/A)

1919 (2-3-1)

O 11	*at Colorado State	L	7-49
O 18	*at Denver	W	26- 7
O 25	*COLO. COLLEGE	T	14-14
N 8	*at Utah	L	0- 7
N 15	*UTAH STATE	L	7-19
N 29	*COLORADO MINES	W	33- 0

LE	Alva R. Noggle
LT	Wilbur Adams
LG	Victor Adams
C	W. B. Franklin
RG	Thomas Hogan
RT	Robert Muth
RE	Robert Breckenridge
Q	Chester Schrepferman
LH	George Costello
RH	Henry B. Abbett
RW	James Brown
F	Raymond Savage
	Carl Fulghum
G	Warren Thompson
HB	James Lee Willard
	Robert Starks

1920 (4-1-2)

O 16	*at Denver	W	31- 0
O 23	*at Wyoming	W	7- 0
O 30	*COLO. COLLEGE	T	7- 7
N 6	*UTAH	L	0- 7
N 13	*Colo. Mines (Denver)	W	7- 0
N 20	*COLORADO ST.	T	7- 7
N 25	at Oklahoma State	W	40- 7

LE	Alva R. Noggle
L	Carl Fulghum
G	Warren Thompson
	Charles T. Alexander
	Homer Britzman
RE	James Brown
C	Louis Vidal
Q	Chester M. Schrepferman
RE	Walter B. Franklin
HB	James Lee Willard
	Anthony Cush
	Charles Lillie
F	Willard Suess
T	Sam Zuckerman
	Robert Muth
	Robert Starks

1921 (4-1-1)

O 22	*DENVER	W	10- 7
O 29	at Chicago	L	0-35
N 5	*COLO. COLLEGE	W	35-14
N 12	*at Utah	T	0- 0
N 19	*at Colorado State	W	10- 0
N 24	*Colo. Mines (Denver)	W	10- 7

L	Carl Fulgham
G	C. Alexander
	Harry LeFevre
	Homer Britzman
E	Alva R. Noggle
	Walter B. Franklin
C	John Mellet
Q	Arthur Quinlan
	James Lee Willard
HB	George Touhy
	Earl Losier
F	Delbert Jack
T	Robert Muth
	Donald McLean
	Howard Smith

1922 (4-4-0)

O 7	at Regis College	W	14- 0
O 14	*NEW MEXICO	W	3- 0
O 21	*UTAH	L	0- 3
O 28	*at Denver	L	0-16
N 4	*COLORADO ST.	W	7- 0
N 11	*at Colorado College	L	10-21
N 18	at Kansas	L	6-39
N 23	*Colo. Mines (Denver)	W	16- 0

G	George Beveridge
	Donald Keim
E	Homer Berger
	Karl Walter
C	Mortimer Stillwell
Q	Arthur Quinlan
H	Earl Losier
	Riley Hopper
F	Delbert Jack
T	Donald McLean
	Howard Smith
	Charles Alexander
Sub	D. Nichols
Sub	T. Akerberg

1923 (9-0-0)

O 6	WESTERN STATE	W	51- 0
O 13	NORTH. COLORADO	W	60- 0
O 20	*BRIGHAM YOUNG	W	41- 0
O 27	*at Denver	W	21- 7
N 3	*COLO. COLLEGE	W	17- 7
N 10	*at Colorado Mines	W	47- 0
N 17	*at Utah	W	17- 7
N 24	*at Wyoming	W	20- 3
N 29	*at Colorado State	W	6- 3

G	William McGlone
	Kenneth Mead
	Kenneth Sawyer
E	Jack Healey
	Fred Johnson
	Richard Handy
C	William McNary
Q	Hatfield Chilson
	Arthur Quinlan
H	Earl Losier
	Fred Hartshorn
	Willam Bohn
T	Donald McLean
	Paul Steward
	William Pleasted

1924 (8-1-1)

O 4	WESTERN STATE	W	31- 0
O 11	REGIS	W	39- 0
O 18	*at Colorado College	W	26- 0
O 25	*at Wyoming	W	21- 0
N 1	*UTAH	W	3- 0
N 8	*COLORADO MINES	W	38- 0
N 15	*at Denver	T	0- 0
N 22	*COLORADO STATE	W	36- 0
D 25	at HI-Navy All-Stars	W	43- 0
J 1	at Hawaii	L	0-13

G	William F. McGlone
	David M. Scoville
	Kenneth Mead
E	Carmean
	Rialto Philleo
	Fritz Johnson
C	John Dozier
	William S. McNary
Q	Hatfield Chilson
H	Fred H. Hartshorn
	William Bohn
	Wittemeyer
	Dickey
F	Jack Healey
T	Joseph Sisson
	Paul Steward

1925 (6-3-0)

S 26	CHADRON STATE	L	0- 3
O 3	*MONTANA STATE	W	23- 3
O 7	at Creighton	W	14- 6
O 24	*at Utah	L	7-12
O 31	*at Colorado Mines	W	14- 3
N 7	*COLORADO COLLEGE	W	23- 6
N 14	*at Colorado State	L	0-12
N 21	*WESTERN STATE	W	34- 0
N 26	*at Denver	W	41- 0

G	Robert Breitenstein
	William McGlone
E	Fritz Johnson
	Rialto Philleo
	Jack Healey
C	William McNary
	David Scoville (C)
Q	Hatfield Chilson
H	Kenneth Mead
	Max Chamberlain
F	Frank Pexton
	William Bohn
	John Adams
T	John Wolff
	George Waite

Season By Season Results: 1926-1934

1926 (3-5-1)

O 2	CHADRON STATE	W	25- 0
O 9	*MONTANA STATE	L	3- 6
O 16	*WYOMING	T	13-13
O 23	*UTAH	L	3-37
O 30	*at Colorado College	L	0-21
N 6	*at Colorado Mines	W	12- 0
N 13	*COLORADO STATE	L	0- 3
N 20	*NORTH. COLORADO	W	12- 3
N 25	*at Denver	L	9-20

G	William McGlone
	John Wolff
	Bob Bretenstein
E	Chris Bartlett
	Harold Sheldon
	Dean Stapp
	Ralph Prator
C	David Scoville
	Maury Witchers
Q	Max Chamberlain
	George Wittemeyer
H	James Connell
	James Castetter
	Neil Curlee
F	William Bohn
T	George Waite
	Robert Ziegler
	William Crompton
Sub	William Ramsey

1927 (4-5-0)

O 1	*WESTERN STATE	W	25- 6
O 8	*at Montana State	L	6-12
O 15	*N. COLORADO	W	43- 0
O 22	*at Utah	L	13-20
O 29	*COLORADO MINES	W	28-18
N 5	*COLO. COLLEGE	W	7- 6
N 12	at Southern California	L	7-46
N 19	*at Colorado State	L	7-39
N 24	*at Denver	L	0-48

G	Bazil Penney
	Robert Breitenstein
E	Chris Bartlett
	Robert Spencer
	Alan Loucks
	Byron Bradford
	Ralph Prator
C	Jere Gress
	Ralph Lawrence
Q	George Wittemeyer
H	Donald Bagnell
	Charles Smith
	Francis Reagan
F	William Smith
T	William Crompton
	Jack Wolff
	George Sievers
BF	Colton Babcock
	James Connell
	Max Chamberlain

1928 (5-1-0)

O 13	*at Northern Colorado	W	21- 6
O 20	*COLORADO MINES	W	39- 0
O 27	*UTAH	L	6-25
N 10	*COLORADO STATE	W	13- 7
N 17	*at Colorado College	W	24-19
N 29	*at Denver	W	7- 0

G	Chester Volkmann
	John Harris
	Buster Bernard
E	Ralph Prator
	Clarence Quinlan
	George Carlson
	Robert Spencer
	Gerald Henaghan
C	Maury Witcher
	Jere Gress
	Kenneth Curlee
Q	Stuart Beresford
	Warren D. McKelvey
H	Charles Smith
	Robert Lang
	John Robinson
F	William Smith
T	Chester Nelson
	Choice Elliot

1929 (5-1-1)

O 5	REGIS COLLEGE	W	27-13
O 12	*N. COLORADO	W	19- 0
O 19	*at Utah	L	0-40
N 2	*DENVER	T	0- 0
N 9	*at Colorado Mines	W	13- 9
N 16	*at Colorado State	W	6- 0
N 23	*COLO. COLLEGE	W	13- 7

G	Bernard Buster
	Bernard Teets
	William Railey
E	George Carlson
	Alan Loucks
	Clarence Quinlan
	Robert Spencer
C	Kenneth Curlee
	Maury Witcher
Q	Francis Reagan
	Pete Middlemist
H	Warren McKelvey
	Sidney Pleasant
F	William Smith
T	Ernest Bolen
	Howard Grant
	Paul Sawyer
	Choice Elliot

1930 (6-1-1)

O 4	at Missouri	W	9- 0
O 11	*at Utah State	T	0- 0
O 18	*COLORADO MINES	W	36- 7
O 25	*COLORADO STATE	W	7- 0
N 1	*at Colorado College	W	14-13
N 8	*at Northern Colorado	W	27- 7
N 15	*UTAH	L	0-34
N 27	*at Denver	W	27- 7

G	Raymond Linder
	Edward Peate
	William Railey
	Daniel Beaton
	John Burg
E	Paul Bradley
	Clayton White
	Harmon Davis
	Robert Buirgy
C	Bernard Teets
	Willis Crosby
Q	Pete Middlemist
	James Haley
	George Grosvenor
H	Sidney Pleasant
	Frank McGlone
	George Newton
F	Robley Nelson
	Raymond Stenzel
T	Paul Sawyer
	Ernest Bolen
	Kenneth Mclean
	Fletcher Birney

1931 (5-3-0)

S 26	#Oregon State (N)	L	0-16
O 10	*COLORADO MINES	W	27- 0
O 17	MISSOURI	W	9- 7
O 24	*at Colorado State	L	6-19
N 7	*DENVER	W	25- 6
N 14	*at Utah	L	0-32
N 21	*COLO. COLLEGE	W	17- 7
N 26	at Arizona	W	27- 7

#—at Portand, Ore.

G	Raymond Linder
	Edward Peate
	William Railey
	Daniel Beaton
	John Burg
E	Paul Bradley
	Clayton White
	Harmon Davis
	Robert Buirgy
C	Bernard Teets
	Willis Crosby
Q	Pete Middlemist
	James Haley
	George Grosvenor
H	Sidney Pleasant
	Frank McGlone
	George Newton
F	Robley Nelson
	Raymond Stenzel
T	Paul Sawyer
	Ernest Bolen
	Kenneth McLean
	Fletcher Birney

1932 (2-4-0)

O 1	*at Colorado Mines	W	31- 0
O 8	*UTAH STATE	W	26- 7
O 22	*COLORADO STATE	L	6- 7
N 5	*UTAH	L	0-14
N 12	*at Colorado College	L	0-12
N 24	*at Denver	L	0- 6

G	Raymond Linder
	Wallace Taylor
E	Merle Lefferdink
	Doy Neighbors
	Clayton White
C	Robert Clements
	Stanford Hartman
	Meredith Jameson
	Edward Peate
Q	George Grosvenor
H	Virgil Britton
	James Counter
	Frank McGlone
	George Newton
	Raymond Stenzel
F	Clyde Gelwick
	Almon Oviatt
	Otto Staab
T	Boyd Bailey
	Vernon Drain
	Kenneth McLean

1933 (7-2-0)

S 30	CHADRON STATE	W	19- 0
O 6	at Oklahoma State (N)	W	6- 0
O 14	*COLORADO MINES	W	42- 0
O 21	*at Colorado State	L	6-19
O 28	*WYOMING	W	40-12
N 4	*COLO. COLLEGE	W	26- 0
N 11	*at Utah	L	6-13
N 18	*N. COLORADO	W	24- 0
N 30	*at Denver	W	14- 7

G	Ralph March
	Delbert Ritchhart
E	Sydney Buka
	Merle Lefferdink
	Edwin Nelson
	Doy Neighbors
	Clayton White
C	Stanford Hartman
	Burt McGhee
	David Murphy
Q	James Counter
	George Grosvenor
	William Lam
H	Kenneth Anderson
	Richard Bailey
	Frank McGlone
F	Robley Nelson
	Raymond Stenzel
	Edward Wagner
T	Boyd Bailey
	Vernon Drain
	Walter Driskill
	Kenneth McLean

Season By Season Results: 1934-1940

1934 (6-1-2)

S 29	at Kansas	T	0- 0
O 6	MISSOURI	T	0- 0
O 12	*at North. Colorado (N)	L	7-13
O 20	*at Brigham Young	W	48- 6
O 27	*COLORADO STATE	W	27- 9
N 3	*at Colorado Mines	W	40- 6
N 10	*UTAH	W	7- 6
N 17	*at Colorado College	W	31- 0
N 29	*at Denver	W	7- 0

G Ralph March
Laurence Modrich
Dave Murphy
Delbert Ritchhart
E Kenneth Anderson
Egon Hansen
Lyman Hardy
Edwin Nelson
Henry Simons
C Stanford Hartman
Donald Lesher
Q James Counter
William Lam
H Clyde Gelwick
Doy Neighbors
Almon Oviatt
Otto Staab
F Ervin Cheney
Eddie Wagner
T Boyd Bailey
Vernon Drain
Walter Driskill
Frank Rogel

1935 (5-4-0)

S 28	at Oklahoma	L	0- 3
O 12	at Missouri	L	6-20
O 19	*COLO. MINES	W	58- 0
O 26	*COLORADO ST.	W	19- 6
N 2	*COLO. COLLEGE	W	23- 0
N 9	*at Utah	W	14- 0
N 16	KANSAS	L	6-12
N 23	*WYOMING	L	0- 6
N 28	*at Denver	W	14- 0

G Burt McGhee
David Murphy
Francis Stevens
E Leon Lavington
Henry Simons
John Taney
Arthur Unger
C A. Todd Davis
Donald Lesher
Gene Moore
Q William Lam
Byron White
H Kenneth Anderson
Almon Oviatt
Otto Staab
F Eddie Wagner
T John Edgar Boyd
Walter Driskill
Frank Rogel
Louis Smith

1936 (4-3-0)

O 3	OKLAHOMA	L	0- 8
O 17	*COLORADO MINES	W	33- 0
O 24	*at Colorado State	W	9- 7
O 31	*at Colorado College	W	7- 0
N 7	*UTAH	W	31- 7
N 14	*at Utah State	L	13-14
N 26	*at Denver	L	6- 7

G Harry Humphry
Frank Rogel
Louis Smith
Francis Stevens
E Joe Davies
Royal Dow
Lyman Hardy
Leon Lavington
Arthur Unger
C John Edgar Boyd
Gene Moore
Q John Slovek
Byron White
H John Appleby
Robert Gilbert
Orville Nuttall
L. Steffenhagen
Floyd Trachsel
F Joe Antonio
Ervin Cheney
T John Brown
Elmer Holmes
Abe Levine

1937 (8-1-0)

O 2	MISSOURI	W	14- 6
O 9	*UTAH STATE	W	33- 0
O 16	*BRIGHAM YOUNG	W	14- 0
O 23	*COLORADO STATE	W	47- 0
O 30	*COLORADO MINES	W	54- 0
N 6	*at Utah	W	17- 7
N 13	*COLO. COLLEGE	W	35- 6
N 25	*at Denver	W	34- 7
J 1	†Rice (#18)	L	14-28

†Cotton Bowl at Dallas, 1938.

G Henry Brown
Justin Card
Morgan Davidson
Don Smart
Louis Smith
Francis Stevens
E Joe Davies
Gene Grove
Leon Lavington
Louis Liley
Lex Quarnberg
Harold Saunders
C Gene Moore
Raymond Thompson
Q Joe Antonio
Rex Tomlinson
Byron White
H Charles Heeb
Robert Hill
Lawrence Jump
Orville Nuttall
Jack Rooney
Floyd Trachsel
F Ervin Cheney
James Hickey
T Marty Brill
John Brown
Abe Levine
Charles Lowen
Don Smith

MOUNTAIN STATES CONFERENCE

1938 (3-4-1)

O 1	at Missouri	L	7-14
O 8	*at Utah State	L	0-20
O 15	G. WASHINGTON	L	0-13
O 22	*at Colorado State	W	31- 6
O 29	*WYOMING	W	20- 6
N 5	*UTAH	T	0- 0
N 12	*BRIGHAM YOUNG	W	8- 0
N 24	*at Denver	L	12-19

G Morgan Davidson
Max Punches
Don Smart
Floyd Trachsel
E Louis Liley
John Pudlik
Lex Quarnberg
Harold Saunders
Arthur Unger
C Willard Flinn
Alvin McCall
Q Jack Broady
Richard Kearns
Rex Tomlinson
H Charles Heeb
Jack Rooney
Raymond Thompson
FBud Hallock
Robert Hill
TMarty Brill
Loren Creese
Darrell Gibbs
Abe Levine
Harold Punches
Don Smith

1939 (5-3-0)

S 30	at Missouri	L	0-30
O 7	*UTAH STATE	L	6-16
O 14	at Kansas State	L	0-20
O 21	*COLORADO STATE	W	13- 0
O 28	*at Wyoming	W	27- 7
N 4	*at Utah	W	21-14
N 18	*at Brigham Young	W	12- 6
N 30	*DENVER	W	27-17

G Justin Card
Jay Combs
Morgan Davidson
Vern Graham
Joe Peters
Max Punches
E Oscar Jacobson
John Pudlik
Lex Quarnberg
Harold Saunders
C Willard Flinn
Lloyd Oliver
Raymond Thompson
Q Vernon Lockard
Paul McClung
Paul Reeves
Leo Stasica
H Don Barris
Harvey Click
Charles Heeb
Vern Miller
Jack Rooney
F James Hickey
Ray Jenkins
T Loren Creese
Harold Punches
Don Smart

1940 (5-3-1)

S 28	at Texas	L	7-39
O 5	KANSAS STATE	W	7- 6
O 12	*at Utah State	W	26- 0
O 19	*at Colorado State	W	33-14
O 26	*WYOMING	W	62- 0
N 2	*UTAH	L	13-21
N 9	MISSOURI	L	6-21
N 16	*BRIGHAM YOUNG	W	25- 2
N 21	*at Denver	T	3- 3

G Richard Bridenbaugh
Roland Caranci
Justin Card
Vernon Graham
Max Punches
E Robert Barnes
John Eaton
Oscar Jacobson
John Pudlik
Leonard Scott
Richard Woodward
C Don Brotzman
Willard Flinn
Q Vernon Lockard
Paul McClung
Leo Stasica
H John Adams
Harvey Click
Glenn Hedgecock
Vern Miller
Orville Nuttall
F Charles Haney
Ray Jenkins
T George Belders
Marty Brill
John Lentz
Lloyd Oliver
Harold Punches

Season By Season Results: 1941-1945

1941 (3-4-1)

S 27	TEXAS	L	6-34
O 4	at Missouri	L	6-21
O 11	*UTAH STATE	W	13- 7
O 18	*COLORADO STATE	W	26-13
O 25	*WYOMING	W	27- 0
N 1	*at Utah	L	6-46
N 15	*at Brigham Young	T	13-13
N2 0	*at Denver	L	0-27

G John Adams
Leonard Shannon
E Harvey Click
Stan Hendrickson
Allan Rogers
Richard Woodward
C K. K. Bigelow
Don Brotzman
Irving Shwayder
H Harold Carver
Glen Hedgecock
F Ray Jenkins
Robert Knowles
Vern Lockard
Paul McClung
Vern Miller
Maurice Reilly
T Roland Caranci
Loren Creese
Jack Griffith
Lloyd Oliver
James Smith

1942 (7-2-0)

S 26	COLORADO MINES	W	54- 0
O 3	at Missouri	L	13-26
O 9	*at Utah State (N)	W	31-14
O 17	NEW MEXICO	W	12- 0
O 24	*at Colorado State	W	34- 7
O 31	*WYOMING	W	28- 7
N 7	*UTAH	L	0-13
N 14	*BRIGHAM YOUNG	W	48- 0
N 26	*at Denver	W	31- 6

B John Adams
Walter Clay
Glenn Hedgecock
Robert Knowles
Clayton Lewis
Sollie Raso
Maurice Reilly
Carl Stearns
John Ziegler
G Don Creese
Richard Meckley
Bill Myers
Leonard Shannon
Robert Spicer
E Lloyd Chambers
Stan Hendrickson
George Waters
Richard Woodward
C Harry Allen
Don Brotzman
T Aubrey Allen
Paul Briggs
Roland Caranci
Hubert Shovlin
James Smith

1943 (5-2-0)**

S 25	FT FRANCIS WARREN	W	38- 0
O 2	LOWRY AFB	W	19- 6
O 9	*UTAH	W	35- 0
O 16	SALT LAKE AFB	W	14- 0
O 23	COLO. COLLEGE (18)	L	6-16
N 6	*at Utah	W	22-19
N 20	at Colorado College	L	0- 6

***limited conference schedule because of World War II.*

B Robert Dal Porto
David Donaldson
Bob Gulbrandson
Bob Maddalena
Bob McIntosh
Jim Price
Tom Rooney
L. M. Thomas
G John Fabling
Willard Miller
Charles Pace
Roland Rautenstrauss
E David Anderson
Robert Descenzo
David Hall
William McKinley
John Myers
C Albert Henry
Kenneth Knieval
T Aubrey Allen
Paul Briggs
Brigham Gardner
F. W. Taylor

1944 (6-2-0)**

S 23	FT FRANCIS WARREN	L	6- 7
S 30	SECOND AFB	L	6-33
O 14	*at Utah	W	26- 0
O 21	COLO. COLLEGE	W	28- 0
N 4	New Mexico (Pueblo)	W	39- 0
N 11	PERU STATE	W	40-12
N 18	at Colorado College	W	40- 6
N 23	*at Denver	W	16-14

***limited conference schedule because of World War II.*

B Joe Dickey
Lemar Dykstra
William Ecklund
Don Evans
Dale Hardy
Dick Morrow
Ted Warshauer
Robert West
Stewart Worden
G Roland Rautenstrauss
Rollin Wilson
E Walt Koelbel
Dick Lisco
Bob Phillipson
C Kenneth Knievel
Jim Oliver
T Tom Broyles
Don Canfield
Kenneth Classen
John Peper
Robert Wuellner

1945 (5-3-0)

S 22	FT FRANCIS WARREN	L	0- 6
S 29	at Colorado College	W	13- 0
O 6	*UTAH	W	18-13
O 13	*at Colorado State	W	21- 6
O 20	COLO. COLLEGE	W	31- 0
N 3	at New Mexico	L	6-12
N 10	*at Utah State	W	14- 7
N 22	*at Denver	L	8-14

B Joe Dickey
Joe Dorough
Lawrence Finley
Robert Jindra
Don Morris
Charles Pace
Bob Phillipson
Art Tanner
Robert West
G August Peters
Roland Theiler
Rollin Wilson
Robert Wise
E Charles Daigneault
Walter Koelbel
Richard Lisco
Jack Usher
C William Albers
Robert Fredric
T Tom Broyles
Robert Daiss
William R. Jones
Kenneth Knievel
Ralph Scott

Season Results & Statistics: 1946

Full season statistics are available dating back to 1946; Colorado's David Plati was the first to include these in a college football record book in 2001, with an assist to the Denver Broncos, which started doing it in 1995. Thanks to the foresight of former SID's Dan Partner, Phil Danielson, H.J. Hicks and Fred "The Count" Casotti, Colorado's comprehensive filing system started back in 1946 and has been maintained through the years, as over 99 percent of the original play-by-plays remain on file at CU. This enabled a complete record book audit in the summer of 2001 by Plati, along with the ability to compile several statistics that didn't come into being until the late 1970s.

*KEY: *—conference game; (N)—night game. Ranks listed are those of the Associated Press polls. All TV games listed are national, unless indicated with an "R" (regional) or "L" (local). Terminology listed following offense and defense in usual lineup indicates the formation Colorado utilized that particular season. Usual lineup includes players who started close to half of the games that year or saw significant playing time in a non-starting role.*

1946 5-4-1 3-2-1 (4th/Mountain States)

			Result	Attend	Rank CU	Rank Opp	CU FD	Rushing att	Rushing yds	Rushing td	Passing a - c - i	Passing yds	Passing td	Tot Off no	Tot Off yds	Opp FD	Rushing att	Rushing yds	Rushing td	Passing a - c - i	Passing yds	Passing td	Tot Off no	Tot Off yds
S	21	IOWA STATE	W 13- 7	13,892	—	—	8	47	105	2	9- 5-0	60	0	56	165	6	25	30	0	32- 9-2	83	1	57	113
S	28	at Texas	L 0-76	24,000	—	—	5	29	-8	0	20- 7-3	67	0	49	59	12	40	307	7	14-11-1	287	4	54	594
O	5	*UTAH STATE	W 6- 0	9,200	—	—	13	65	203	1	5- 1-1	9	0	70	212	6	30	74	0	17- 6-0	53	0	47	127
O	12	*at Wyoming	W 20- 0	4,126	—	—	6	35	144	0	10- 5-1	90	3	45	234	7	31	138	0	12- 2-1	10	0	43	148
O	19	*at Brigham Young	L 7-10	5,000	—	—	14	31	113	1	18-11-1	145	0	49	258	19	47	175	0	23-10-3	184	1	70	359
O	26	NEW MEXICO	W 14-13	17,000	—	—	11	60	165	1	11- 6-0	101	1	71	266	10	45	177	1	12- 6-0	64	1	57	241
N	2	*at Utah	L 0- 7	10,575	—	—	7	47	228	0	14- 1-5	11	0	61	239	9	57	298	1	19- 6-2	52	0	76	350
N	9	at Missouri	L 0-21	6,000	—	—	1	28	6	0	9- 3-1	24	0	37	30	17	69	253	2	8- 2-3	68	1	77	321
N	16	*DENVER	T 13-13	21,000	—	—	8	38	100	1	8- 5-1	96	1	46	196	13	54	156	0	17- 4-1	34	2	71	190
N	28	*COLORADO STATE	W 18- 0	9,000	—	—	14	58	376	1	12- 5-1	142	2	70	518	9	25	60	0	26- 9-1	92	0	51	152

Head Coach: Jim Yeager. Assistant Coaches: Paul Bradley (ends), Frank Potts (line), Frank Prentup (backfield). **Usual Lineup:** Offense (Short punt), Defense (7-Diamond)—LE John Zisch, LT Paul Briggs, LG Gus Shannon, C J.B. Dean, RG Don Creese/Bob Wise, RT Aubrey Allen, RE Rex Wagner, QB Maurice Reilly, FB Roland Gregory, LHB Jim Price, RHB Bob Phillipson/Art Tanner. Specialists—PK Jim Smith, P Don Evans/Bob Phillipson. ***Notes:*** *Texas opened the year at No. 1 a week after defeating CU; the game at Wyoming was played in near blizzard conditions.*

SCORE/QUARTERS	1	2	3	4	—	Total
COLORADO	21	38	19	13	—	91
Opponents	39	55	36	17	—	147

TEAM STATISTICS	Colorado	Opponents
FIRST DOWNS	87	108
by rushing	63	75
by passing	22	27
by penalty	2	6
RUSHING ATTEMPTS	438	423
yards gained	1828	1920
yards lost	396	252
NET RUSHING YARDS	1432	1668
average per rush	3.3	3.9
average per game	143.2	166.8
PASSING ATTEMPTS	116	180
passes completed	49	65
had intercepted	14	14
completion percentage	42.2	36.1
NET PASSING YARDS	745	927
average per attempt	6.4	5.2
average per completion	15.2	14.3
average per game	74.5	92.7
TOTAL OFFENSIVE PLAYS	554	603
TOTAL NET YARDS	2177	2595
AVERAGE GAIN PER PLAY	3.9	4.3
AVERAGE PER GAME	217.7	259.5
FUMBLES-LOST	32-19	26-15
PENALTIES/YARDS	38/345	46/408
TURNOVERS (Margin: -4/-0.40)	33	29
TOTAL RETURN YARDS	434	650
Punt Returns: No-Yards	36-405	55-564
Interceptions: No-Yards	14-29	14-86
Misc. (Fum/Blk. FG) Returns	0-0	0-0
KICKOFF RETURNS: No-Yards	32-558	14-284
average per return	17.4	20.3
PUNTS/Average	93/37.4	82/37.6
BLOCKED KICKS	2	5
TOUCHDOWNS	14	21
by rushing	7	12
by passing	7	9
by return	0	0
PAT Kicks	7-14	16-21
Field Goals	0-0	1-1
Safeties	0	1
TOTAL POINTS	91	147
average per game	9.1	14.7

RUSHING

Player	Att	Gain	Loss	NET	Avg.	TD	Long
M. Reilly	125	510	183	327	2.6	2	46
R. Gregory	115	379	74	305	2.6	2	18
D. Schrepferman	18	201	2	199	11.1	1	85t
J. Price	29	152	10	142	4.9	0	54
B. Simons	38	122	8	114	3.0	0	16
J. McEwen	21	121	12	109	5.2	0	32
J. Strobel	24	112	19	93	3.9	1	17
D. Evans	27	115	43	72	2.7	0	18
R. Wagner	5	32	0	32	6.4	1	11t
D. Powers	6	23	0	23	3.8	0	12
B. McGrath	7	18	3	15	2.1	0	7
C. Breinig	6	12	1	11	1.8	0	5
B. Phillipson	2	6	0	6	3.0	0	5
J. Ferrier	6	20	14	6	1.0	0	14
A. Tanner	3	2	5	-3	-1.0	0	2
P. Click	2	1	9	-8	-4.0	0	1
B. Jindra	4	2	13	-11	-2.7	0	2

RECEIVING

Player	No.	Yards	Avg.	TD	Long
J. Zisch	16	241	15.1	1	28
J. Price	7	72	10.3	1	17t
R. Wagner	5	60	12.0	1	22t
D. Schrepferman	3	94	31.3	1	34t
E. Pudlik	3	77	25.7	2	35t
D. Woodward	3	70	23.3	1	45
W. Koelbel	3	47	15.7	0	22
J. McEwen	3	26	8.7	0	11
B. Phillipson	2	22	11.0	0	22
J. Strobel	1	21	21.0	0	21
A. Tanner	1	11	11.0	0	11
R. Gregory	1	2	2.0	0	2
B. Simons	1	2	2.0	0	2

SCORING

	Touchdowns						
Player	Tot	Ru	Re	Rt	EP-A	FG-A	PTS
R. Gregory	2	2	0	0	0-0	0-0	12
E. Pudlik	2	0	2	0	0-0	0-0	12
M. Reilly	2	2	0	0	0-0	0-0	12
D. Schrepferman	2	1	1	0	0-0	0-0	12
R. Wagner	1	1	1	0	0-0	0-0	12
J. Price	1	0	1	0	1-1	0-0	7
J. Smith	0	0	0	0	6-13	0-0	6
J. Strobel	1	1	0	0	0-0	0-0	6
D. Woodward	1	0	1	0	0-0	0-0	6
J. Zisch	1	0	1	0	0-0	0-0	6

PUNTING

Player	No.	Yards	Avg.	Long	blk
D. Evans	54	2208	40.9	55	2
B. Phillipson	25	903	36.1	49	2
M. Reilly	4	193	48.3	58	0
T. Rooney	1	55	55.0	55	0
J. Strobel	2	61	30.5	32	0
J. Smith	1	30	30.0	30	0
P. Click	1	25	25.0	25	0
J. Ferrier	0	0	0.0	0	1
Team	5	0	0.0	0	0

PUNT RETURNS

Player	No.	Yards	Avg.	TD	Long
M. Reilly	16	190	11.9	0	27
D. Evans	10	105	10.5	0	43
B. Jindra	1	28	28.0	0	28
J. Ferrier	1	15	15.0	0	15
B. McGrath	1	15	15.0	0	15
J. Strobel	2	16	8.0	0	12
J. Price	4	31	7.8	0	13
B. Simons	1	5	5.0	0	5

KICKOFF RETURNS

Player	No.	Yards	Avg.	TD	Long
M. Reilly	11	193	17.5	0	29
D. Evans	3	115	38.3	0	78
R. Gregory	6	100	16.7	0	24
J. Price	2	44	22.0	0	26
J. McEwen	1	18	18.0	0	18
B. McGrath	1	16	16.0	0	16
J. Strobel	3	36	12.0	0	20
B. Simons	1	10	10.0	0	10
P. Click	1	9	9.0	0	9
B. Phillipson	2	15	7.5	0	8
C. Breinig	1	2	2.0	0	2

INTERCEPTIONS

Player	No.	Yards	Avg.	TD	Long
J.B. Dean	4	4	1.0	0	4
M. Reilly	3	15	5.0	0	15
R. Gregory	2	5	2.5	0	5
J. Price	2	0	0.0	0	0
A. Tanner	1	5	5.0	0	5
T. Rooney	1	0	0.0	0	0
D. Schepferman	1	0	0.0	0	0

FIELD GOALS

Player	10-19	20-29	30-39	40-49	50+	Total	Long
Colorado	0-0	0-0	0-0	0-0	0-0	0-0	0
Opponents	0-0	1-1	0-0	0-0	0-0	1-1	26

PASSING

Player	Att-Com-Int	Pct.	Yards	—avg. per— att.	comp.	TD	Long	TOTAL OFFENSE Att.	Yds	Avg.
M. Reilly	83- 35-10	42.2	551	6.6	12.3	4	35t	208	878	4.2
D. Evans	22- 9- 2	40.9	133	6.0	12.9	3	22	49	205	4.2
J. Strobel	6- 3- 1	50.0	31	5.2	10.3	0	16	30	124	4.1
P. Click	2- 1- 0	50.0	13	6.5	13.0	0	13	4	5	1.3
B. Simons	1- 1- 0	100.0	6	6.0	6.0	0	6	39	120	3.1
J. Ferrier	2- 0- 1	0.0	0	0.0	0.0	0	0	8	6	0.8

NCAA Rating: Reilly 89.7, Evans 118.5.

Season Results & Statistics: 1947

1947 4-5 3-3 (3rd/Mountain State)

					Rank		CU	Rushing				Passing				Tot Off			Opp	Rushing				Passing		Tot Off	
			Result	Attend	CU	Opp	FD	att	yds	td		a - c - i	yds	td		no	yds	FD	att	yds	td		a - c - i	yds	td	no	yds
S	27	at Iowa State	W 7- 0	9,000	—	—	8	35	72	0		16- 4-3	99	1		51	171	13	45	133	0		20- 6-2	92	0	65	225
O	4	at Army	L 0-47	22,000	—	—	10	31	59	0		22-10-4	99	0		53	158	23	51	358	4		14- 9-1	113	2	65	471
O	11	MISSOURI	L 0-21	13,000	—	—	13	43	115	0		23- 7-4	103	0		66	218	9	66	256	2		10- 4-0	82	1	76	338
O	18	*BRIGHAM YOUNG	W 9- 7	14,000	—	—	10	56	241	1		5- 0-3	0	0		62	241	9	45	78	1		13- 5-2	136	0	58	214
O	25	*at Colorado State	W 14- 7	12,500	—	—	15	49	217	2		11- 7-1	98	0		60	315	10	35	92	0		20- 8-1	105	1	55	197
N	1	*UTAH	L 7-13	22,000	—	—	14	44	79	1		12- 6-3	110	0		56	189	8	37	119	0		16- 6-2	85	2	53	204
N	8	*at Utah State	L 12-35	6,000	—	—	11	34	136	1		9- 3-2	45	1		43	181	16	49	360	3		19- 4-0	90	2	68	450
N	15	*WYOMING	W 21- 6	5,000	—	—	13	41	93	1		21-12-0	222	2		62	315	10	39	57	1		15- 2-3	23	0	54	80
N	27	*at Denver	L 20-26	28,063	—	—	13	23	99	1		26-11-2	189	2		49	288	12	39	169	1		17- 7-2	149	2	56	318

Head Coach: Jim Yeager. Assistant Coaches: Paul Bradley (ends), Frank Potts (line), Frank Prentup (backfield), Tom Kuzma (freshmen).

Usual Lineup: Offense (Short punt), Defense (7-Diamond)—LE Stan Hendrickson, LT Paul Briggs, LG Bob Spicer, C Bill Simons, RG Don Creese, RT Aubrey Allen, RE Ed Pudlik, QB Dick Schrepferman/Don Evans/Harry Narcisian, FB Roland Gregory, LHB Maurice Reilly, RHB Art Tanner. Specialists—PK John Zisch, P Don Evans.

Note: A record crowd witnessed the season finale at Denver, marking the end of Colorado's tenure in the Mountain States Conference (also known as the Big Seven), as well as the final game in the 55-year old CU-DU rivalry. CU joined the six members of the Missouri Valley Intercollegiate Athletic Association to form a new Big Seven the following year.

SCORE/QUARTERS	1	2	3	4	—	Total
COLORADO	13	34	20	23	—	90
Opponents	21	59	14	68	—	162

TEAM STATISTICS	Colorado	Opponents
FIRST DOWNS	107	110
by rushing	60	77
by passing	41	26
by penalty	6	7
RUSHING ATTEMPTS	366	406
yards gained	1380	1901
yards lost	269	279
NET RUSHING YARDS	1111	1622
average per rush	3.0	4.0
average per game	123.4	180.2
PASSING ATTEMPTS	145	144
passes completed	60	51
had intercepted	22	14
completion percentage	41.4	35.4
NET PASSING YARDS	965	875
average per attempt	6.7	6.1
average per completion	16.1	17.2
average per game	107.2	97.2
TOTAL OFFENSIVE PLAYS	511	550
TOTAL NET YARDS	2076	2497
AVERAGE GAIN PER PLAY	4.1	4.54
AVERAGE PER GAME	230.7	277.4
FUMBLES-LOST	26-10	29-13
PENALTIES/YARDS	30/275	36/320
TURNOVERS (Margin: -5/-0.50)	32	27
TOTAL RETURN YARDS	352	678
Punt Returns: No-Yards	30-323	33-434
Interceptions: No-Yards	14-29	22-244
Misc. (Fum/Blk. FG) Returns	0-0	0-0
KICKOFF RETURNS: No-Yards	28-573	20-472
average per return	20.5	23.6
PUNTS/Average	63/37.6	57/39.0
BLOCKED KICKS	1	3
TOUCHDOWNS	13	24
by rushing	7	13
by passing	6	10
by return	0	1
PAT Kicks	9-13	18-24
Field Goals	1-1	0-0
Safeties	0	0
TOTAL POINTS	90	162
average per game	10.0	18.0

RUSHING

Player	Att	Gain	Loss	NET	Avg.	TD	Long
D. Schrepferman	78	326	74	252	3.2	3	29
M. Miller	76	276	41	235	3.1	2	18
R. Gregory	32	145	9	136	4.3	0	16
H. Narcisian	49	199	44	155	3.2	0	20
J. Strobel	33	137	21	116	3.5	0	17
T. Delmonico	32	100	4	96	3.0	1	8
J. McEwen	30	115	20	95	3.2	0	14
B. Manire	4	10	0	10	2.5	0	6
E. Pudlik	1	7	0	7	7.0	0	7
D. Evans	10	35	30	5	0.5	1	12
C. Robinson	1	4	0	4	4.0	0	4
M. Reilly	12	23	20	3	0.3	0	5
A. Tanner	3	1	0	1	0.3	0	1
J. Pixler	3	1	1	0	0.0	0	1
P. Cook	2	1	5	-4	-2.0	0	1

RECEIVING

Player	No.	Yards	Avg.	TD	Long
M. Miller	14	188	13.4	0	25
E. Pudlik	9	188	20.9	2	48t
J. Zisch	6	113	18.3	0	27
P. Cook	5	104	20.8	1	26
W. Koelbel	4	56	14.0	1	22
J. McEwen	3	71	23.7	1	50t
D. Schrepferman	3	46	15.3	0	19
J. Pixler	3	27	9.0	0	12
A. Tanner	2	39	19.5	0	23
J. Strobel	2	17	8.5	0	9
R. Gregory	2	16	8.0	0	13
T. Delmonico	1	26	26.0	0	26
M. Reilly	1	18	18.0	1	18t

SCORING

	Touchdowns						
Player	Tot	Ru	Re	Rt	EP-A	FG-A	PTS
D. Schrepferman	3	3	0	0	0-0	0-0	18
E. Pudlik	2	0	2	0	3-3	0-0	15
M. Miller	2	2	0	0	0-0	0-0	12
J. Zisch	0	0	0	0	6-10	1-1	9
P. Cook	1	0	1	0	0-0	0-0	6
T. Delmonico	1	1	0	0	0-0	0-0	6
D. Evans	1	1	0	0	0-0	0-0	6
W. Koelbel	1	0	1	0	0-0	0-0	6
J. McEwen	1	0	1	0	0-0	0-0	6
M. Reilly	1	0	1	0	0-0	0-0	6

PUNTING

Player	No.	Yards	Avg.	Long	blk
D. Evans	50	1899	38.0	61	3
M. Miller	5	222	44.4	63	0
H. Narcisian	1	60	60.0	60	0
J. McEwen	2	105	52.5	55	0
D. Schrepferman	1	48	48.0	48	0
M. Reilly	1	36	36.0	36	0
Team	3	0	0.0	0	0

PUNT RETURNS

Player	No.	Yards	Avg.	TD	Long
M. Miller	5	102	20.4	0	38
D. Schrepferman	12	95	7.9	0	19
H. Narcisian	4	63	15.8	0	41
M. Reilly	1	16	16.0	0	16
D. Evans	4	32	8.0	0	15
*Variance	4	15	…	0	…

(*—missing Denver game individual totals.)

KICKOFF RETURNS

Player	No.	Yards	Avg.	TD	Long
H. Narcisian	6	162	27.0	0	35
D. Schrepferman	6	133	22.2	0	35
R. Gregory	1	30	30.0	0	30
T. Delmonico	1	23	23.0	0	23
M. Miller	2	44	22.0	0	27
J. McEwen	3	51	17.0	0	20
J. Zisch	1	13	13.0	0	13
J. Strobel	2	16	8.0	0	13
J. Pixler	1	6	6.0	0	6
S. Hendrickson	1	5	5.0	0	5
*Variance	4	90	—	0	—

(*—missing Denver game individual totals.)

INTERCEPTIONS

Player	No.	Yards	Avg.	TD	Long
A. Tanner	3	3	1.0	0	3
M. Reilly	2	3	1.5	0	3
D. Schrepferman	1	9	9.0	0	9
B. Simons	1	4	4.0	0	4
D. Evans	1	3	3.0	0	3
P. Cook	1	0	0.0	0	0
B. Manire	1	0	0.0	0	0
M. Miller	1	0	0.0	0	0
*Variance	3	7	—	0	—

(*—missing two from Denver and one from BYU games.)

FIELD GOALS

Player	10-19	20-29	30-39	40-49	50+	Total	Long
J. Zisch	0-0	0-0	1-1	0-0	0-0	1-1	36
Opponents	0-0	0-0	0-0	0-0	0-0	0-0	0

PASSING

Player	Att-Com-Int	Pct.	Yards	—avg. per— att.	comp.	TD	Long	TOTAL OFFENSE Att.	Yds	Avg.
D. Evans	35- 20- 3	57.1	383	10.9	19.1	2	50t	45	388	8.6
H. Narcisian	33- 13- 4	39.4	220	6.7	16.9	2	27	82	375	4.6
M. Reilly	41- 18- 9	43.9	200	4.9	11.1	0	19	53	203	3.8
D. Schrepferman	26- 8- 4	30.8	157	6.0	19.6	2	48t	104	409	3.9
J. McEwen	2- 1- 0	50.0	5	2.5	5.0	0	5	32	100	3.1
B. Manire	4- 0- 0	0.0	0	0.0	0.0	0	0	8	10	1.3
E. Pudlik	1- 0- 0	0.0	0	0.0	0.0	0	0	2	7	3.5
J. Strobel	1- 0- 0	0.0	0	0.0	0.0	0	0	34	116	3.4
M. Miller	1- 0- 1	0.0	0	0.0	0.0	0	0	77	235	3.1
J. Pixler	1- 0- 1	0.0	0	0.0	0.0	0	0	4	0	0.0

NCAA Rating: Evans 150.8, Narcisian 91.2, Schrepferman 76.1, Reilly 41.0.

Season Results & Statistics: 1948

1948 3-6 2-3 (4th/Big 7)

			Result	Attend	Rank CU	Rank Opp	CU FD	Rushing att	Rushing yds	Rushing td	Passing a - c - i	Passing yds	Passing td	Tot Off no	Tot Off yds	Opp FD	Rushing att	Rushing yds	Rushing td	Passing a - c - i	Passing yds	Passing td	Total Off no	Total Off yds
S	25	NEW MEXICO	L 6- 9	16,125	—	—	11	46	143	1	16- 3-2	60	0	62	203	12	53	249	1	9- 1-1	7	0	62	256
O	2	*at Kansas	L 7-40	21,000	—	—	5	33	78	1	5- 2-1	37	0	38	115	22	69	280	2	14- 8-0	139	3	83	419
O	9	*NEBRASKA	W 19- 6	19,516	—	—	16	63	250	1	13- 6-1	124	2	76	374	9	34	73	1	12- 3-1	77	0	46	150
O	16	*at Iowa State	L 7-18	14,000	—	—	7	36	67	0	21- 9-2	80	0	57	147	9	46	233	3	9- 3-1	49	0	55	282
O	23	*KANSAS STATE	W 51- 7	19,518	—	—	6	37	267	6	7- 3-1	62	0	44	329	16	59	167	0	18- 5-2	110	1	77	277
O	30	at Utah	L 12-14	17,003	—	—	15	55	182	2	12- 3-0	40	0	67	222	14	41	210	0	11- 6-0	97	2	52	307
N	6	UTAH STATE	W 28-14	10,322	—	—	14	51	277	3	11- 3-2	49	1	62	326	10	44	138	1	13- 3-1	71	0	57	209
N	13	*at Missouri	L 13-27	22,500	—	20	10	44	98	0	13- 6-3	130	2	57	228	17	50	207	2	13- 8-0	123	2	63	330
N	20	COLORADO STATE	L 25-29	13,998	—	—	13	43	145	2	22- 9-3	132	1	65	277	14	59	180	1	8- 3-1	35	1	67	215

Head Coach: Dal Ward. **Assistant Coaches:** Eugene Gentry (ends), Frank Prentup (backfield), Marshall Wells (line), Ray Jenkins (freshmen), Frank Potts (scout). **Usual Lineup:** Offense (Single-wing), Defense (5-3)—LE John Zisch/Harry Robertson/Bill Case, LT Frank Krone, LG Bill Jones/Charles Breinig, C Bill Simons, RG Bob Spicer, RT Pete Thompson, RE Ed Pudlik, QB John Strobel, LHB Harry Narcisian, RHB Malcolm Miller/Dick Brenneman, FB Don Hagin/Tony Delmonico. Specialists—PK Pudlik, P Don Evans. ***Note:*** *CU enjoyed many ups and downs in its first year as a member of the Big Seven, though old Mountain States rivals Utah and Colorado A & M (now Colorado State) exacted some revenge.*

SCORE/QUARTERS	1	2	3	4	—	Total
COLORADO	59	31	26	52	—	168
Opponents	16	50	37	61	—	164

TEAM STATISTICS	Colorado	Opponents
FIRST DOWNS	97	123
by rushing	74	94
by passing	21	22
by penalty	2	7
RUSHING ATTEMPTS	408	455
yards gained	1786	2055
yards lost	279	318
NET RUSHING YARDS	1507	1737
average per rush	3.7	3.8
average per game	167.4	193.0
PASSING ATTEMPTS	120	107
passes completed	44	40
had intercepted	15	7
completion percentage	36.7	37.4
NET PASSING YARDS	714	708
average per attempt	6.0	6.6
average per completion	16.2	17.7
average per game	79.3	78.7
TOTAL OFFENSIVE PLAYS	528	562
TOTAL NET YARDS	2221	2445
AVERAGE GAIN PER PLAY	4.2	4.4
AVERAGE PER GAME	246.8	271.7
FUMBLES-LOST	18-9	27-15
PENALTIES/YARDS	39/354	38/395
TURNOVERS (Margin: -2/-0.22)	24	22
TOTAL RETURN YARDS	545	560
Punt Returns: No-Yards	28-366	31-454
Interceptions: No-Yards	7-181	15-106
Misc. (Fum/Blk. FG) Returns	0-0	0-0
KICKOFF RETURNS: No-Yards	27-521	28-555
average per return	18.7	19.8
PUNTS/Average	57/38.5	52/38.4
BLOCKED KICKS	1	3
TOUCHDOWNS	26	23
by rushing	16	12
by passing	6	10
by return	4	1
PAT Kicks	12-26	15-23
Field Goals	0-1	3-4
Safeties	0	1
TOTAL POINTS	168	164
average per game	18.7	18.2

RUSHING

Player	Att	Gain	Loss	NET	Avg.	TD	Long
H. Narcisian	126	624	114	510	4.0	6	31
D. Hagin	92	337	14	323	3.5	4	20
M. Miller	59	260	44	216	3.7	1	20
T. Delmonico	33	136	1	135	4.1	2	18
R. Gregory	14	87	0	87	6.2	0	25
D. Graves	10	96	9	87	8.7	2	38t
J. Strobel	21	77	16	61	2.9	1	11
B. Manire	5	50	0	50	10.0	0	33
J. Reece	8	30	8	22	2.8	0	9
D. Brenneman	18	43	25	18	1.0	0	7
A. Beery	8	23	20	3	0.4	0	9
J. Ferrier	7	14	17	-3	-0.4	0	5
P. Cook	6	9	11	-2	-0.3	0	3
J. Gump	1	0	0	0	0.0	0	0

RECEIVING

Player	No.	Yards	Avg.	TD	Long
E. Pudlik	12	238	19.8	5	41t
J. Strobel	6	139	23.2	0	40
J. Zisch	5	75	15.0	0	23
M. Miller	5	73	14.6	1	27
P. Cook	5	48	9.6	0	18
D. Brenneman	3	40	13.3	0	19
B. Case	2	64	32.0	0	46
D.Hagin	2	-3	-1.5	0	0
R. Gregory	1	12	12.0	0	12
A. Beery	1	10	10.0	0	10
B. Manire	1	10	10.0	0	10
S. Winningham	1	8	8.0	0	8

SCORING

Player	Touchdowns Tot	Ru	Re	Rt	EP-A	FG-A	PTS
H. Narcisian	8	6	0	2	0-0	0-0	48
E. Pudlik	6	0	5	1	7-15	0-0	43
D. Hagin	4	4	0	0	0-0	0-0	24
D. Graves	3	2	0	1	0-0	0-0	18
M. Miller	2	1	1	0	0-2	0-0	12
T. Delmonico	2	2	0	0	0-0	0-0	12
J. Strobel	1	1	0	0	0-0	0-0	6
D. Brenneman	0	0	0	0	2-2	0-0	2
J. Zisch	0	0	0	0	2-4	0-0	2
P. Cook	0	0	0	0	1-3	0-0	1

PUNTING

Player	No.	Yards	Avg.	Long	blk
D. Evans	51	2098	41.1	56	3
B. Manire	2	61	30.5	35	0
J. Ferrier	1	37	37.0	37	0
Team	3	0	0.0	0	0

PUNT RETURNS

Player	No.	Yards	Avg.	TD	Long
H. Narcisian	11	135	12.3	1	69t
D. Graves	3	76	25.3	1	68t
M. Miller	9	75	8.3	0	14
A. Beery	1	28	28.0	0	28
H. Robertson	1	20	20.0	0	20
E. Pudlik	1	15	15.0	0	15
J. Ferrier	1	12	12.0	0	12
D. Evans	1	5	5.0	0	5

KICKOFF RETURNS

Player	No.	Yards	Avg.	TD	Long
H. Narcisian	10	257	25.7	0	44
M. Miller	7	123	17.6	0	41
J. Strobel	2	55	27.5	0	33
A. Beery	1	23	23.0	0	23
D. Hagin	2	20	10.0	0	12
B. Manire	1	9	9.0	0	9
D. Graves	4	34	8.5	0	13

INTERCEPTION

Player	No.	Yards	Avg.	TD	Long
P. Cook	2	80	40.0	0	54
H. Narcisian	2	77	38.5	1	77t
M. Miller	2	14	7.0	0	12
A. Beery	1	10	10.0	0	10

FIELD GOALS

Player	10-19	20-29	30-39	40-49	50+	Total	Long
J. Zisch	0-0	0-0	0-1	0-0	0-0	0-1	0
Opponents	0-0	1-2	2-2	0-0	0-0	3-4	0

PASSING

Player	Att-Com-Int	Pct.	Yards	—avg. per— att.	comp.	TD	Long	TOTAL OFFENSE Att.	Yds	Avg.
H. Narcisian	77- 30-12	39.0	521	6.8	17.4	5	46	203	1031	5.1
M. Miller	15- 4- 0	26.7	71	4.7	17.8	1	21	74	287	3.9
D. Evans	8- 5- 1	62.5	55	6.9	11.0	0	18	8	55	6.9
D. Graves	5- 2- 1	40.0	35	7.0	17.5	0	27	15	122	8.1
A. Beery	9- 2- 1	22.2	25	2.8	12.5	0	18	17	28	1.6
J. Ferrier	2- 1- 0	50.0	7	3.5	7.0	0	7	9	4	0.4
J. Reece	1- 0- 0	0.0	0	0.0	0.0	0	0	9	22	2.4
J. Strobel	1- 0- 0	0.0	0	0.0	0.0	0	0	22	61	2.8
J. Nix	2- 0- 0	0.0	0	0.0	0.0	0	0	2	0	0.0

NCAA Rating: Narcisian 86.1, Miller 88.4.

Season Results & Statistics: 1949

1949 3-7 1-4 (6th/Big 7)

			Result	Attend	Rank CU	Rank Opp	CU FD	Rushing att	Rushing yds	Rushing td	Passing a - c - i	Passing yds	Passing td	Tot Off no	Tot Off yds	Opp FD	Rushing att	Rushing yds	Rushing td	Passing a - c - i	Passing yds	Passing td	Tot Off no	Tot Off yds
S	24	*KANSAS	W 13-12	22,095	—	—	14	52	224	1	13- 6-0	136	1	65	360	15	45	207	1	13- 5-4	119	1	58	326
O	1	*at Kansas State	L 13-27	13,397	—	—	9	44	146	1	15- 4-2	85	1	59	231	11	51	279	3	11- 5-1	119	1	62	398
O	8	*IOWA STATE	L 6-13	16,234	—	—	14	54	202	1	14- 3-1	40	0	68	242	11	46	187	2	12- 4-0	47	0	58	234
O	15	at Oregon	L 14-42	12,500	—	—	9	43	160	0	17- 7-3	72	2	60	232	11	47	333	2	25- 8-1	192	3	72	515
O	22	at Utah State	W 20- 7	4,000	—	—	13	51	211	3	17- 7-1	99	0	68	310	7	42	83	0	10- 4-1	26	1	52	109
O	29	UTAH	W 14- 7	20,103	—	—	15	61	201	2	9- 3-2	59	0	70	260	11	43	222	1	7- 0-0	0	0	50	222
N	5	*MISSOURI	L 13-20	19,781	—	—	11	43	112	1	14- 5-1	53	1	57	165	21	43	145	1	39-20-1	242	2	82	387
N	12	at New Mexico	L 15-17	9,000	—	—	10	47	149	1	15- 7-0	73	1	62	222	7	41	121	0	15- 5-2	85	2	56	206
N	19	*at Nebraska	L 14-25	32,000	—	—	12	43	97	2	20- 8-1	130	0	63	227	11	47	294	4	7- 2-0	88	0	54	382
N	26	COLORADO STATE	L 7-14	20,563	—	—	13	47	81	1	19-10-3	114	0	66	195	14	41	170	1	12- 6-0	78	1	53	248

Head Coach: Dal Ward. **Assistant Coaches:** Eugene Gentry (ends), Frank Prentup (backfield), Marshall Wells (line), Ray Jenkins (freshmen).

Usual Lineup: Offense (Single-wing), Defense (5-3)—LE Hilary Johnson/Chuck Mosher, LT Victor Thomas, LG Charles Breinig, C Tom Hancock, RG Russell Gorman, RT Jack Jorgenson, RE Ed Pudlik, QB Bob Manire/John Strobel, LH Gerald Apuzzo/Harry Narcisian, RH Malcolm Miller, FB Merwin Hodel/Don Hagin. Specialists—P Manire/Miller, PK Ed Pudlik.

Note: *The 14-7 win over Utah started with sunshine at kickoff, cloudy skies by halftime and ended with six inches of snow on the playing field in the most radical day of weather in CU history.*

SCORE/QUARTERS	1	2	3	4	—	Total
COLORADO	21	48	26	34	—	129
Opponents	41	58	37	48	—	184

TEAM STATISTICS	Colorado	Opponents
FIRST DOWNS	120	119
by rushing	85	82
by passing	31	28
by penalty	4	9
RUSHING ATTEMPTS	485	446
yards gained	2046	2259
yards lost	463	218
NET RUSHING YARDS	1583	2041
average per rush	3.3	4.6
average per game	158.3	204.1
PASSING ATTEMPTS	153	151
passes completed	60	59
had intercepted	14	10
completion percentage	39.2	39.1
NET PASSING YARDS	861	996
average per attempt	5.6	6.6
average per completion	14.4	16.9
average per game	86.1	99.6
TOTAL OFFENSIVE PLAYS	638	597
TOTAL NET YARDS	2444	3037
AVERAGE GAIN PER PLAY	3.8	5.1
AVERAGE PER GAME	244.4	303.7
FUMBLES-LOST	24-13	28-21
PENALTIES/YARDS	73/530	53/435
TURNOVERS (Margin: +4/+0.40)	27	31
TOTAL RETURN YARDS	428	385
Punt Returns: No-Yards	37-344	38-297
Interceptions: No-Yards	10-84	14-88
Misc. (Fum/Blk. FG) Returns	0-0	0-0
KICKOFF RETURNS: No-Yards	37-636	25-582
average per return	23.6	23.3
PUNTS/Average	78/38.8	62/39.2
BLOCKED KICKS	2	0
TOUCHDOWNS	19	27
by rushing	13	15
by passing	6	11
by return	0	1
PAT Kicks	13-19	19-27
Field Goals	0-1	1-1
Safeties	1	0
TOTAL POINTS	129	184
average per game	12.9	18.4

RUSHING

Player	Att	Gain	Loss	NET	Avg.	TD	Long
M. Hodel	169	778	30	748	4.4	6	66t
M. Miller	52	300	48	252	4.8	2	31t
G. Apuzzo	72	329	104	225	2.1	2	21t
H. Narcisian	47	205	76	129	2.7	0	18
D. Hagin	32	107	4	103	3.2	2	12
D. Graves	51	147	100	46	0.9	0	17
T. Delmonico	9	23	4	19	2.1	0	5
H. Davidson	4	16	0	16	4.0	0	8
J. Reece	7	20	4	16	2.3	0	8
S. Winningham	8	23	7	16	2.0	0	13
A. Beery	6	19	9	10	1.7	0	11
B. Manire	23	74	72	2	0.1	1	15
J. Strobel	4	6	5	1	0.3	0	5
B. Wilson	1	0	0	0	0.0	0	0

RECEIVING

Player	No.	Yards	Avg.	TD	Long
M. Hodel	14	174	12.4	1	68
M. Miller	11	152	13.8	0	23
F. Johnson	8	125	15.6	0	24
E. Pudlik	7	150	21.4	1	27t
J. Strobel	7	47	6.7	1	15
C. Mosher	6	112	18.7	2	43t
S. Winningham	3	70	23.3	0	48
J. Nix	2	28	14.0	1	19
D. Hagin	1	28	28.0	0	28
A. Beery	1	4	4.0	0	4

SCORING

Player	Touchdowns Tot	Ru	Re	Rt	EP-A	FG-A	PTS
M. Hodel	7	6	1	0	0-0	0-0	42
E. Pudlik	1	0	1	0	11-14	0-1	17
G. Apuzzo	2	2	0	0	0-0	0-0	12
D. Hagin	2	2	0	0	0-0	0-0	12
M. Miller	2	2	0	0	0-0	0-0	12
C. Mosher	2	0	2	0	0-0	0-0	12
B. Manire	1	1	0	0	0-0	0-0	6
J. Nix	1	0	1	0	0-0	0-0	6
J. Strobel	1	0	1	0	0-0	0-0	6
R. Flores	0	0	0	0	2-5	0-0	2

PUNTING

Player	No.	Yards	Avg.	Long	blk
M. Miller	41	1504	36.7	55	0
B. Manire	35	1463	41.8	59	0
H. Narcisian	1	35	35.0	35	0
M. Hodel	1	25	25.0	25	0

PUNT RETURNS

Player	No.	Yards	Avg.	TD	Long
M. Miller	23	221	9.6	0	30
A. Beery	5	60	12.0	0	26
H. Narcisian	5	29	5.8	0	15
J. Reece	4	34	8.5	0	11
G. Apuzzo	1	0	0.0	0	0

KICKOFF RETURNS

Player	No.	Yards	Avg.	TD	Long
H. Narcisian	6	162	27.0	0	35
G. Apuzzo	12	256	21.3	0	32
M. Hodel	9	155	17.2	0	28
M. Miller	5	64	12.8	0	24
A. Beery	2	50	25.0	0	30
J. Reece	1	40	40.0	0	40
D. Graves	1	16	16.0	0	16
C. Mosher	1	12	12.0	0	12
T. Delmonico	1	9	9.0	0	9
D. Hagin	1	8	8.0	0	8
J. Strobel	2	15	7.5	0	15
S. Winningham	1	7	7.0	0	7
F. Johnson	1	4	4.0	0	4

INTERCEPTIONS

Player	No.	Yards	Avg.	TD	Long
S. Catanzaro	3	27	9.0	0	21
M. Miller	3	17	5.7	0	10
S. Winningham	2	8	4.0	0	8
H. Narcisian	1	22	22.0	0	22
B. Simons	1	10	10.0	0	10

FIELD GOALS

Player	10-19	20-29	30-39	40-49	50+	Total	Long
E. Pudlik	0-0	0-0	0-1	0-0	0-0	0-1	0
Opponents	0-0	1-1	0-0	0-0	0-0	1-1	29

PASSING

Player	Att-Com-Int	Pct.	Yards	—avg. per— att.	comp.	TD	Long	TOTAL OFFENSE Att.	Yds	Avg.
B. Manire	48- 24- 3	50.0	299	6.2	12.5	1	28	71	301	4.2
H. Narcisian	41- 14- 4	34.2	220	5.4	15.7	3	68	88	349	4.0
G. Apuzzo	22- 9- 2	40.9	125	5.7	13.9	0	25	94	350	3.7
D. Graves	27- 7- 4	25.9	98	3.6	14.0	0	24	78	144	1.9
M. Miller	8- 3- 0	37.5	81	10.1	27.0	1	43t	60	333	5.6
D. Hagin	1- 1- 0	100.0	20	20.0	20.0	0	20	33	123	3.7
J. Reece	1- 1- 0	100.0	9	9.0	9.0	0	9	8	25	3.1
J. Strobel	3- 1- 1	33.3	9	3.0	9.0	1	9t	7	10	1.4
B. Wilson	1- 0- 0	0.0	0	0.0	0.0	0	0	1	0	0.0
H. Davidson	1- 0- 0	0.0	0	0.0	0.0	0	0	5	16	3.2

NCAA Rating: Manire 89.7, Narcisian 83.9, Apuzzo 70.5, Graves 26.8.

Season Results & Statistics: 1950

1950 5-4-1 2-4 (6th/Big 7)

		Result	Attend	Rank CU	Rank Opp	CU FD	Rushing att	Rushing yds	Rushing td	Passing a - c - i	Passing yds	Passing td	Tot Off no	Tot Off yds	Opp FD	Rushing att	Rushing yds	Rushing td	Passing a - c - i	Passing yds	Passing td	Tot Off no	Tot Off yds
S	23	*at Iowa State	L 7-14	—	—	8	45	118	1	10- 4-1	84	0	55	202	17	53	198	1	17- 5-1	93	0	70	291
S	30	*KANSAS STATE	W 34- 6	—	—	15	49	195	4	14- 9-0	164	1	63	359	7	43	121	0	12- 1-2	55	0	55	176
O	7	*at Kansas	L 21-27	—	—	15	59	216	3	9- 7-0	85	0	68	301	10	39	182	1	11- 3-1	68	1	50	250
O	14	*NEBRASKA	W 28-19	—	—	16	38	156	2	20-11-4	229	1	58	385	15	45	236	1	23-10-1	109	2	68	345
O	21	ARIZONA	W 28-25	—	—	11	39	181	3	9- 6-1	105	1	48	286	15	50	182	1	25-12-2	218	3	75	400
O	28	at Utah	T 20-20	—	—	11	53	183	2	14- 5-4	54	0	67	237	11	41	151	1	25-14-2	118	2	66	269
N	4	*OKLAHOMA	L 18-27	—	3	16	42	115	2	21-11-2	140	1	63	255	23	56	351	2	12- 7-0	81	1	68	432
N	11	*at Missouri	L 19-21	—	—	20	59	296	2	24- 9-0	109	1	83	405	10	35	99	1	17- 9-4	210	2	52	309
N	18	OREGON	W 21- 7	—	—	18	60	228	2	13- 7-1	128	1	73	356	9	36	50	0	22-10-1	168	1	58	218
N	25	at Colorado State	W 31- 6	—	—	24	58	271	3	10- 9-1	130	1	68	401	9	38	109	1	15- 2-1	30	0	53	139

Head Coach: Dal Ward. **Assistant Coaches**: Eugene Gentry (ends), Frank Prentup (backfield), Marshall Wells (line), Ray Jenkins (freshmen). **Usual Lineup:** Offense (Single-wing), Defense (5-3)—LE Chuck Mosher/Bill Case, LT Victor Thomas/Bill Allen, LG Jack Swigert/Dick Punches, C Bill Jump, RG Don Gorman, RT Pete Thompson, RE Joe Nix, QB Roger Williams/Arlie Beery, LH Zack Jordan/Cliff Vandeventer, FB Merwin Hodel/Dan Graves, RH Woody Shelton/Tom Brookshier. Specialists—PK Lee Venzke, P Zack Jordan. ***Note:*** *CU wins last two games of the year to finish with a winning record for the first time since 1946, and it begins a string of 12 straight winning seasons.*

SCORE/QUARTERS	1	2	3	4	—	Total
COLORADO	52	54	80	41	—	227
Opponents	20	51	32	69	—	172

TEAM STATISTICS	Colorado	Opponents
FIRST DOWNS	154	126
by rushing	106	79
by passing	43	37
by penalty	5	10
RUSHING ATTEMPTS	502	436
yards gained	2256	2030
yards lost	297	351
NET RUSHING YARDS	1959	1679
average per rush	3.9	3.9
average per game	195.8	167.9
PASSING ATTEMPTS	144	179
passes completed	78	73
had intercepted	14	15
completion percentage	54.2	40.8
NET PASSING YARDS	1228	1150
average per attempt	8.5	6.4
average per completion	15.7	15.8
average per game	122.8	115.0
TOTAL OFFENSIVE PLAYS	646	615
TOTAL NET YARDS	3187	2829
AVERAGE GAIN PER PLAY	4.3	4.6
AVERAGE PER GAME	318.7	282.9
FUMBLES-LOST	32-17	40-20
PENALTIES/YARDS	63/564	52/477
TURNOVERS (Margin: +4/+0.40)	31	35
TOTAL RETURN YARDS	516	586
Punt Returns: No-Yards	29-278	26-307
Interceptions: No-Yards	15-238	14-279
Misc. (Fum/Blk. FG) Returns	0-0	0-0
KICKOFF RETURNS: No-Yards	32-475	41-833
average per return	14.8	20.3
PUNTS/Average	54/45.4	56/40.0
BLOCKED KICKS	1	0
TOUCHDOWNS	34	26
by rushing	24	13
by passing	7	12
by return	3	1
PAT Kicks	23-34	16-26
Field Goals	0-1	0-0
Safeties	0	0
TOTAL POINTS	227	172
average per game	22.7	17.2

RUSHING

Player	Att	Gain	Loss	NET	Avg.	TD	Long
M. Hodel	196	790	33	757	3.9	15	77t
Z. Jordan	104	522	114	408	3.9	1	40
W. Shelton	68	412	39	373	5.5	1	39
R. Curtis	35	153	23	130	3.7	0	17
D. Graves	38	183	49	134	3.5	2	33
F. Johnson	10	58	9	49	4.9	0	14
R. Williams	32	69	20	49	1.5	5	5
B. Wilson	6	23	0	23	3.9	0	8
T. Brookshier	3	21	0	21	7.0	0	8
A. Beery	8	17	10	7	0.9	0	5
G. Leyden	1	7	0	7	7.0	0	7
D. Hagin	1	1	0	1	1.0	0	1

RECEIVING

Player	No.	Yards	Avg.	TD	Long
M. Hodel	23	244	10.6	0	23
C. Mosher	18	366	20.3	2	42t
R. Williams	15	177	11.8	1	24
W. Shelton	7	239	34.1	2	55
A. Beery	4	65	16.3	1	22t
F. Johnson	3	58	19.3	0	32
D. Graves	2	71	35.5	1	45
T. Evans	2	11	5.5	0	6
J. Nix	1	5	5.0	0	5
D. Branby	1	2	2.0	0	2
P. Thompson	1	-5	-5.0	0	-5
H. Johnson	1	-5	-5.0	0	-5

SCORING

Player	Touchdowns Tot	Ru	Re	Rt	EP-A	FG-A	PTS
M. Hodel	15	15	0	0	0-0	0-0	90
R. Williams	6	5	1	0	2-3	0-0	38
L. Venzke	0	0	0	0	21-31	0-0	21
D. Graves	3	2	1	0	0-0	0-0	18
W. Shelton	3	1	2	0	0-0	0-0	18
C. Mosher	2	0	2	0	0-0	0-0	12
Z. Jordan	1	1	0	0	0-0	0-0	6
A. Beery	1	0	1	0	0-0	0-0	6
D. Punches	1	0	0	1	0-0	0-0	6
D. Branby	1	0	0	1	0-0	0-0	6
J. Dalthorp	1	0	0	1	0-0	0-0	6

PUNTING

Player	No.	Yards	Avg.	Long	In 20	50+	had blk	Net Avg.
Z. Jordan	38	1830	48.2	71	7	13	0	42.0
L. Venzke	10	326	32.6	53	0	1	0	30.0
R. Williams	4	199	49.8	55	1	2	0	39.0
D. Graves	1	54	54.0	54	0	1	0	54.0
A. Beery	1	45	45.0	45	0	0	0	40.0

PUNT RETURNS

Player	No.	Yards	Avg.	TD	Long
W. Shelton	5	76	15.2	0	18
T. Brookshier	5	52	10.4	0	17
F. Johnson	10	101	10.1	0	20
D. Graves	5	34	6.8	0	22
M. Hodel	2	13	6.5	0	9
G. Leyden	1	1	1.0	0	1
R. Shepherd	1	1	1.0	0	1

KICKOFF RETURNS

Player	No.	Yards	Avg.	TD	Long
T. Brookshier	4	89	22.3	0	31
A. Beery	3	56	18.7	0	27
M. Hodel	5	91	18.2	0	28
R. Williams	5	84	16.4	0	32
W. Shelton	5	72	14.4	0	20
D. Graves	4	42	10.5	0	29
J. Nix	1	10	10.0	0	10
H. Davidson	1	9	9.0	0	9
C. Mosher	3	22	7.3	0	14
J. Swigert	1	0	0.0	0	0

INTERCEPTIONS

Player	No.	Yards	Avg.	TD	Long
T. Brookshier	3	67	22.3	0	53
R. Shepherd	3	56	18.7	0	52
D. Graves	3	20	6.7	0	13
F. Johnson	2	13	6.5	0	13
D. Branby	1	48	48.0	1	48t
J. Dalthorp	1	30	30.0	1	30t
T. Hancock	1	2	2.0	0	2
L. Horine	1	2	2.0	0	2

FIELD GOALS

Player	10-19	20-29	30-39	40-49	50+	Total	Long
L. Venzke	0-0	0-0	0-1	0-0	0-0	0-1	0
Opponents	0-0	0-0	0-0	0-0	0-0	0-0	0

PASSING

Player	Att-Com-Int	Pct.	Yards	—avg. per— att.	comp.	TD	Long	TOTAL OFFENSE Att.	Yds	Avg.
Z. Jordan	103- 55-10	53.4	823	8.0	15.0	3	55	207	1345	6.5
D. Graves	17- 11- 1	64.7	178	10.5	16.2	1	38t	55	312	5.7
W. Shelton	6- 5- 0	83.3	95	15.8	19.0	1	42t	74	468	6.3
A. Beery	8- 3- 1	37.5	16	2.0	5.3	0	6	16	23	1.4
F. Johnson	4- 2- 0	50.0	68	17.0	34.0	0	39	14	117	8.4
G. Leyden	1- 1- 0	100.0	22	22.0	22.0	1	22t	2	29	14.5
R. Williams	3- 1- 1	33.3	26	8.7	26.0	1	26t	35	75	2.1
R. Curtis	2- 0- 1	0.0	0	0.0	0.0	0	0	37	130	3.5

NCAA Rating: Jordan 110.7, Graves 160.3.

Season Results & Statistics: 1951

1951 7-3-0 5-1 (2nd/Big 7)

			Result	Attend	Rank CU	Rank Opp	CU FD	Rushing att	Rushing yds	Rushing td	Passing a - c - i	Passing yds	Passing td	Tot Off no	Tot Off yds	Opp FD	Rushing att	Rushing yds	Rushing td	Passing a - c - i	Passing yds	Passing td	Tot Off no	Tot Off yds	TV
S	22	COLORADO STATE	W 28-13	18,913	—	—	9	52	174	3	12- 6-1	97	1	64	271	12	37	65	1	25-14-2	170	1	62	235	
S	29	at Northwestern	L 14-35	42,000	—	—	15	51	148	1	37-15-1	221	1	88	369	6	43	185	2	14- 8-2	149	3	57	334	
O	6	*KANSAS	W 35-27	29,367	—	20	14	51	246	3	12- 6-0	65	1	63	311	16	46	172	2	19- 8-1	201	1	65	373	
O	13	*MISSOURI	W 34-13	21,331	—	—	14	50	325	5	13- 6-0	72	0	63	397	13	39	76	1	30-12-2	160	1	69	236	
O	20	*at Kansas State	W 20- 7	14,523	—	—	19	80	268	3	7- 3-0	41	0	87	309	5	13	15	0	28-10-1	173	1	41	188	
O	27	*at Oklahoma	L 14-55	46,686	—	—	12	40	155	2	21- 9-3	101	0	61	256	14	57	268	3	13- 7-0	189	4	70	457	
N	3	*IOWA STATE	W 47-20	23,462	—	—	10	52	262	4	8- 5-1	109	1	60	371	16	42	168	1	29-11-4	246	2	71	414	
N	10	UTAH	W 54- 0	14,048	—	—	23	68	452	6	12- 8-0	175	2	80	627	7	24	22	0	35-11-2	137	0	59	159	
N	17	*at Nebraska	W 36-14	34,000	—	—	22	73	308	3	11- 6-1	110	2	84	418	14	29	105	1	25- 8-0	120	1	54	225	IND.
N	24	at Michigan State	L 7-45	29,987	—	2	12	48	178	1	17- 7-2	68	0	65	246	22	58	390	5	14- 6-1	120	2	72	510	

Head Coach: Dal Ward. **Assistant Coaches**: Eugene Gentry (ends), Frank Prentup (backfield), Marshall Wells (line), Ray Jenkins (B squad).

Usual Lineup: Offense (Single-wing)—LE Chuck Mosher, LT Laverne Rickels, LG Dick Knowlton, C Ken Huffer, RG Jack Swigert, RT Bill Allen, RE Hilary Johnson, QB Roger Williams, LH Zack Jordan, RH Woody Shelton, FB Merwin Hodel. Defense (5-3)—LE Don Branby, LT Jim Stander, LG Don Greenwood, C Roy Shepherd, RG Tom Cain, RT Jack Jorgenson, RE H.Johnson, B Jim Dalthorp, LH Cliff Vandeventer, S Larry Horine, RH Tom Brookshier. Specialists—PK Williams, P Jordan. ***Note:*** *Substitutions for the next four seasons were more readily allowed with relaxed rules due to the Korean War (freshmen were also eligible).*

SCORE/QUARTERS	1	2	3	4	—	Total
COLORADO	48	82	57	102	—	289
Opponents	68	59	41	61	—	229

TEAM STATISTICS	Colorado	Opponents
FIRST DOWNS	150	125
by rushing	117	69
by passing	30	47
by penalty	3	9
RUSHING ATTEMPTS	565	388
yards gained	2833	1765
yards lost	317	299
NET RUSHING YARDS	2516	1466
average per rush	4.5	3.8
average per game	251.6	146.6
PASSING ATTEMPTS	150	232
passes completed	71	95
had intercepted	9	15
completion percentage	47.3	40.9
NET PASSING YARDS	1059	1665
average per attempt	7.1	7.2
average per completion	14.9	17.5
average per game	105.9	166.5
TOTAL OFFENSIVE PLAYS	715	620
TOTAL NET YARDS	3575	3131
AVERAGE GAIN PER PLAY	5.0	5.1
AVERAGE PER GAME	357.5	313.1
FUMBLES-LOST	42-17	35-19
PENALTIES/YARDS	86/660	54/444
TURNOVERS (Margin: +8/+0.80)	26	34
TOTAL RETURN YARDS	642	281
Punt Returns: No-Yards	40-414	27-208
Interceptions: No-Yards	15-228	9-73
Misc. (Fum/Blk. FG) Returns	0-0	0-0
KICKOFF RETURNS: No-Yards	42-681	49-812
average per return	16.2	16.6
PUNTS/Average	63/39.3	66/39.7
BLOCKED KICKS	1	5
TOUCHDOWNS	42	34
by rushing	31	19
by passing	8	15
by return	3	0
PAT Kicks	35-42	25-34
Field Goals	0-0	0-1
Safeties	1	0
TOTAL POINTS	289	229
average per game	28.9	22.9

RUSHING

Player	Att	Gain	Loss	NET	Avg.	TD	Long
M. Hodel	137	613	16	597	4.4	5	66
R. Johnson	72	482	27	455	6.3	6	36t
C. Hardy	53	440	17	423	7.9	5	67t
W. Shelton	113	527	107	417	3.7	4	24
R. Curtis	53	237	4	233	4.3	3	51t
Z. Jordan	65	276	110	166	2.5	2	19
B. Horton	14	77	8	69	4.9	0	23
H. Davidson	23	89	17	62	2.7	1	12
R. Gray	12	53	10	43	3.5	0	16
R. Williams	13	36	0	36	2.9	3	10
L. Venzke	9	14	1	13	1.5	2	4
T. Brookshier	1	2	0	2	2.0	0	2

RECEIVING

Player	No.	Yards	Avg.	TD	Long
W. Shelton	14	254	18.1	2	48t
C. Mosher	12	190	15.8	1	31
L. Venzke	11	140	12.7	2	31t
M. Hodel	11	122	11.1	1	36
R. Williams	7	56	8.0	0	22
T. Evans	4	43	10.8	0	20
G. Knafelc	3	50	16.7	0	23
R. Curtis	3	22	7.3	0	11
R. Johnson	2	108	54.0	0	77
R. Gray	2	34	17.0	0	22
C. Fisher	1	30	30.0	1	30t
H. Davidson	1	10	10.0	1	10

SCORING

Player	Touchdowns Tot	Ru	Re	Rt	EP-A	FG-A	PTS
R. Williams	3	3	0	0	35-42	0-0	53
M. Hodel	6	5	1	0	0-0	0-0	36
R. Johnson	6	6	0	0	0-0	0-0	36
W. Shelton	6	4	2	0	0-0	0-0	36
C. Hardy	5	5	0	0	0-0	0-0	30
L. Venzke	4	2	2	0	0-0	0-0	24
R. Curtis	3	3	0	0	0-0	0-0	18
Z. Jordan	2	2	0	0	0-0	0-0	12
H. Davidson	2	1	1	0	0-0	0-0	12
G. Figner	1	0	0	1	0-0	0-0	6
T. Brookshier	1	0	0	1	0-0	0-0	6
L. Horine	1	0	0	1	0-0	0-0	6
C. Fisher	1	0	1	0	0-0	0-0	6
C. Mosher	1	0	1	0	0-0	0-0	6

PUNTING

Player	No.	Yards	Avg.	Long	In 20	50+	had blk	Net Avg.
Z. Jordan	43	1751	40.7	69	4	7	1	37.6
R. Johnson	5	229	45.8	68	1	2	0	39.6
L. Venzke	5	209	41.8	55	1	1	0	38.8
R. Williams	5	198	39.6	48	0	0	0	37.0
C. Hardy	3	87	29.0	47	1	0	1	23.7
Team	2	0	0.0	0	0	0	0	0.0

PUNT RETURNS

Player	No.	Yards	Avg.	TD	Long
T. Brookshier	18	216	12.0	1	65t
W. Shelton	17	175	10.3	0	30
G. Figner	2	10	5.0	0	6
C. Hardy	3	13	4.3	0	7

KICKOFF RETURNS

Player	No.	Yards	Avg.	TD	Long
R. Curtis	6	140	23.3	0	29
C. Hardy	10	241	24.1	0	43
T. Brookshier	8	113	14.1	0	24
B. Horton	1	20	20.0	0	20
R. Gray	1	20	20.0	0	20
R. Johnson	1	16	16.0	0	16
L. Venzke	3	43	14.3	0	17
H. Davidson	4	48	12.0	0	22
M. Hodel	1	9	9.0	0	9
H. Johnson	3	18	6.0	0	13
R. Hunt	1	4	4.0	0	4
D. Branby	2	6	3.0	0	6
B. Allen	1	3	3.0	0	3

INTERCEPTIONS

Player	No.	Yards	Avg.	TD	Long
C. Vandeventer	4	27	6.8	0	13
L. Horine	3	31	10.3	1	25t
G. Figner	2	48	24.0	1	45
R. Shepherd	2	47	23.5	0	45
R. Johnson	1	36	36.0	0	36
D. Greenwood	1	15	15.0	0	15
R. Gray	1	14	14.0	0	14
J. Dalthrop	1	10	10.0	0	10

FIELD GOALS

Player	10-19	20-29	30-39	40-49	50+	Total	Long
Colorado	0-0	0-0	0-0	0-0	0-0	0-0	0
Opponents	0-0	0-0	0-0	0-1	0-0	0-1	0

PASSING

Player	Att-Com-Int	Pct.	Yards	—avg. per— att.	comp.	TD	Long	TOTAL OFFENSE Att.	Yds	Avg.
Z. Jordan	123- 62- 7	50.4	897	7.3	14.5	6	77	188	1063	5.7
B. Horton	3- 2- 0	66.7	48	16.0	24.0	1	26t	17	117	6.9
R. Johnson	6- 1- 0	16.7	36	6.0	36.0	0	36	78	491	6.3
R. Gray	2- 1- 0	50.0	30	15.0	30.0	1	30t	14	73	5.2
C. Hardy	4- 2- 1	66.7	29	7.3	14.5	0	20	57	452	7.9
W. Shelton	10- 3- 1	30.0	19	1.9	6.3	0	10	123	436	3.5
T. Brookshier	1- 0- 0	0.0	0	0.0	0.0	0	0	2	2	1.0
R. Williams	1- 0- 0	0.0	0	0.0	0.0	0	0	14	36	2.6

NCAA Rating: Jordan 116.4.

Season Results & Statistics: 1952

1952 6-2-2 2-2-2 (4th/Big 7)

					Rank		CU	Rushing			Passing			Tot Off		Opp	Rushing			Passing			Tot Off		
			Result	Attend	CU	Opp	FD	att	yds	td	a - c - i	yds	td	no	yds	FD	att	yds	td	a - c - i	yds	td	no	yds	TV
S	20	SAN JOSE STATE	W 20-14	19,998	—	—	19	68	350	2	9- 3-2	29	0	77	379	12	38	169	2	20- 9-0	139	0	58	308	
S	27	*OKLAHOMA	T 21-21	30,732	—	4	11	49	120	2	14- 8-1	97	1	63	217	16	61	257	3	12- 4-1	64	0	73	321	
O	4	*at Kansas	L 12-21	32,500	—	9	10	47	165	1	12- 9-0	176	1	59	341	12	50	271	2	10- 5-0	79	1	60	350	
O	11	at Arizona (N)	W 34-19	24,500	—	—	19	60	262	3	8- 4-0	68	1	68	330	11	42	106	1	14- 7-1	120	1	56	226	
O	18	*at Iowa State	W 21-12	15,000	—	—	11	45	147	1	17- 8-1	84	1	62	231	10	46	147	1	23- 9-2	88	1	69	235	
O	25	*NEBRASKA	T 16-16	31,316	—	—	12	40	210	1	13- 4-0	56	1	53	266	16	57	224	2	19-10-1	204	0	76	428	
N	1	at Utah	W 20-14	15,300	—	—	12	44	192	1	8- 6-0	73	1	52	265	22	51	246	1	31-16-1	131	1	82	377	
N	8	*at Missouri	L 7-27	13,500	—	—	7	42	148	1	12- 5-1	46	0	54	194	16	59	368	3	7- 1-1	8	1	66	376	
N	15	*KANSAS STATE	W 34-14	20,553	—	—	12	57	216	5	9- 3-1	35	0	66	251	9	45	102	1	14- 2-2	44	0	59	146	
N	29	COLORADO STATE	W 61- 0	20,882	—	—	16	57	422	6	15- 7-1	117	2	72	539	7	29	-24	0	27-10-6	110	0	56	86	

Head Coach: Dal Ward. Assistant Coaches: Frank Prentup (backfield), Bob Sneddon (ends), Marshall Wells (line), Ray Jenkins (B squad).

Usual Lineup: Offense (Single-wing)—LE Gary Knafelc, LT Bill Allen, LG Jack Swigert, C Ken Huffer, RG Roger Hunt, RT Dick Dietrich, RE Tom Evans, QB Roger Williams, LH Zack Jordan/Carroll Hardy, RH Woody Shelton, FB Ralph Curtis/Bill Horton. Defense (5-3)—LE Don Branby, LT Jim Stander, LG Bob Klamann, RG Roy Shepherd, RT Bob Morton, RE Alabama Glass, LB Don Greenwood, LB Jim Dalthorp, LH George Figner, S Larry Horine/Frank Bernardi, RH Tom Brookshier. Specialists—PK Williams, P Jordan.

Note: The 21-21 tie against Oklahoma was the only blemish on the Sooners record in Big Seven Conference games (Oklahoma was 57-0-1 in 10 years of league play).

SCORE/QUARTERS	1	2	3	4	—	Total
COLORADO	54	74	65	53	—	246
Opponents	48	30	33	47	—	158

TEAM STATISTICS	Colorado	Opponents
FIRST DOWNS	129	131
by rushing	98	92
by passing	27	36
by penalty	4	3
RUSHING ATTEMPTS	509	478
yards gained	2587	2282
yards lost	355	416
NET RUSHING YARDS	2232	1866
average per rush	4.4	3.9
average per game	223.2	186.6
PASSING ATTEMPTS	117	177
passes completed	57	73
had intercepted	7	15
completion percentage	48.7	41.2
NET PASSING YARDS	781	987
average per attempt	6.7	5.6
average per completion	13.7	13.5
average per game	78.1	98.7
TOTAL OFFENSIVE PLAYS	626	655
TOTAL NET YARDS	3013	2853
AVERAGE GAIN PER PLAY	4.8	4.4
AVERAGE PER GAME	301.3	285.3
FUMBLES-LOST	31-17	37-29
PENALTIES/YARDS	52/550	49/415
TURNOVERS (Margin: +20/+2.00)	24	44
TOTAL RETURN YARDS	609	414
Punt Returns: No-Yards	42-453	30-324
Interceptions: No-Yards	15-151	7-35
Misc. (Fum/Blk. FG) Returns	1-5	1-55
KICKOFF RETURNS: No-Yards	29-623	39-716
average per return	21.5	18.4
PUNTS/Average	63/44.3	74/38.6
BLOCKED KICKS	3	1
TOUCHDOWNS	36	23
by rushing	24	16
by passing	8	5
by return	4	2
PAT Kicks	27-36	18-22
Field Goals	1-1	0-2
Safeties	0	1
TOTAL POINTS	246	158
average per game	24.6	15.8

RUSHING

Player	Att	Gain	Loss	NET	Avg.	TD	Long
R. Curtis	139	679	15	664	4.8	5	49t
C. Hardy	94	629	56	573	6.1	6	28
W. Shelton	62	319	44	275	4.4	4	29
Z. Jordan	58	284	110	174	3.0	4	41t
B. Horton	46	178	14	164	3.6	1	20
D. Shelley	31	154	26	128	4.1	2	39t
R. Johnson	22	145	28	117	5.3	1	54
F. Bernardi	25	104	30	74	3.0	0	22
R. Gray	11	39	11	28	2.5	0	7
D. Greenwood	1	23	0	23	23.0	0	23
D. Neary	3	10	1	9	3.0	0	9
T. Brookshier	7	9	4	5	0.7	0	5
R. Williams	8	14	12	2	0.3	1	5
B. Ryder	1	0	1	-1	-1.0	0	-1
L. Venzke	1	0	3	-3	-3.0	0	-3

RECEIVING

Player	No.	Yards	Avg.	TD	Long
R. Williams	22	243	11.0	2	36t
R. Curtis	8	86	10.8	1	34t
W. Shelton	7	93	13.3	0	28
G. Knafelc	6	106	17.7	3	42t
Z. Jordan	3	45	15.0	1	16t
L. Venzke	3	22	7.3	0	9
F. Bernardi	2	92	46.0	1	87t
R. Johnson	2	41	20.5	0	24
T. Evans	2	48	19.0	0	33
C. Hardy	1	15	15.0	0	15
K. Huffer	1	-10	-10.0	0	-10

SCORING

	Touchdowns						
Player	Tot	Ru	Re	Rt	EP-A	FG-A	PTS
R. Williams	3	1	2	0	27-36	1-1	48
R. Curtis	6	5	1	0	0-0	0-0	36
C. Hardy	6	6	0	0	0-0	0-0	36
Z. Jordan	5	4	1	0	0-0	0-0	30
W. Shelton	4	4	0	0	0-0	0-0	24
G. Knafelc	3	0	3	0	0-0	0-0	18
F. Bernardi	2	0	1	1	0-0	0-0	12
D. Shelley	2	2	0	0	0-0	0-0	12
R. Shepherd	2	0	0	2	0-0	0-0	12
J. Dalthrop	1	0	0	1	0-0	0-0	6
B. Horton	1	1	0	0	0-0	0-0	6
R. Johnson	1	1	0	0	0-0	0-0	6

PUNTING

Player	No.	Yards	Avg.	Long	In 20	50+	had blk	Net Avg.
Z. Jordan	56	2532	45.2	78	12	19	1	36.2
C. Hardy	2	133	66.5	69	2	2	0	66.5
R. Johnson	3	115	38.3	50	0	1	0	38.3
R. Williams	1	9	9.0	9	0	0	0	9.0
Team	1	0	0.0	0	0	0	0	0.0

PUNT RETURNS

Player	No.	Yards	Avg.	TD	Long
T. Brookshier	24	233	9.7	0	22
F. Bernardi	1	63	63.0	1	63t
W. Shelton	6	69	11.5	0	15
L. Horine	3	30	10.0	0	15
G. Figner	7	53	7.6	0	35
R. Shepherd	1	5	5.0	0	5

KICKOFF RETURNS

Player	No.	Yards	Avg.	TD	Long
C. Hardy	12	386	32.2	0	84
T. Brookshier	8	136	17.0	0	32
B. Horton	5	60	12.0	0	22
R. Hunt	3	32	10.7	0	18
D. Branby	1	9	9.0	0	9

INTERCEPTIONS

Player	No.	Yards	Avg.	TD	Long
R. Shepherd	5	54	10.8	1	18t
T. Brookshier	3	25	8.3	0	18
D. Greenwood	2	24	12.0	0	12
D. Branby	2	29	14.5	0	29
L. Horine	2	19	9.5	0	19
G. Figner	1	0	0.0	0	0

FIELD GOALS

Player	10-19	20-29	30-39	40-49	50+	Total	Long
R. Williams	0-0	1-1	0-0	0-0	0-0	1-1	28
Opponents	0-0	0-0	0-1	0-1	0-0	0-2	0

PASSING

				—avg. per—			TOTAL OFFENSE		
Player	Att-Com-Int	Pct.	Yards	att.	comp.	TD	Long	Att.	Yds	Avg.
Z. Jordan	85- 42- 5	49.4	567	6.7	13.5	4	87t	143	741	5.2
W. Shelton	6- 4- 0	66.7	60	10.0	15.0	2	21	68	335	4.9
L. Venzke	2- 2- 0	100.0	58	29.0	29.0	2	42t	3	55	18.3
R. Williams	9- 4- 1	44.4	48	5.3	12.0	0	15	17	50	2.9
F. Bernardi	8- 3- 1	37.5	27	3.4	9.0	0	14	33	101	3.1
C. Hardy	5- 2- 0	40.0	21	4.2	10.5	0	12	99	594	6.0
R. Johnson	2- 0- 0	0.0	0	0.0	0.0	0	0	23	117	5.1

NCAA Rating: Jordan 109.2.

Season Results & Statistics: 1953

1953 6-4-0 2-4 (t-4th/Big 7)

		Result	Attend	Rank CU	Rank Opp	CU FD	Rushing att	Rushing yds	Rushing td	Passing a - c - i	Passing yds	Passing td	Tot Off no	Tot Off yds	Opp FD	Rushing att	Rushing yds	Rushing td	Passing a - c - i	Passing yds	Passing td	Tot Off no	Tot Off yds	TV
S 19	at Washington	W 21-20	31,000	—	—	14	52	218	1	13- 3-2	67	2	65	285	16	29	107	2	42-19-1	285	1	71	392	
S 26	ARIZONA	W 20-14	24,500	—	—	14	55	175	3	6- 3-1	49	0	61	224	10	47	114	0	11- 4-2	31	0	58	145	
O 3	*MISSOURI	L 16-27	23,840	—	—	15	45	200	1	15- 4-3	97	1	60	297	12	40	147	2	14- 9-1	229	2	54	376	
O 10	*KANSAS	L 21-27	24,300	—	—	9	26	67	1	25-11-4	146	1	51	213	18	59	306	4	8- 3-1	60	0	67	366	
O 17	*at Kansas State	L 14-28	14,000	—	—	17	54	215	2	12- 8-1	101	0	66	316	14	43	376	3	2- 0-0	0	0	45	376	
O 24	*at Oklahoma	L 20-27	36,565	—	9	11	53	277	3	9- 3-1	11	0	62	288	16	57	327	4	5- 1-0	11	0	62	338	
O 31	*IOWA STATE	W 41-34	22,500	—	—	17	45	278	3	14- 6-1	117	2	59	395	17	48	220	3	18-12-2	218	2	66	438	
N 7	UTAH	W 21- 0	18,500	—	—	10	47	161	2	6- 2-1	29	1	53	190	14	51	191	0	24- 9-7	58	0	75	249	
N 14	*at Nebraska	W 14-10	36,000	—	—	10	34	150	1	7- 3-1	46	1	41	196	20	62	248	1	12- 5-0	55	0	74	303	
N 28	at Colorado State	W 13- 7	7,549	—	—	22	67	290	1	11- 5-4	74	1	78	364	8	44	114	1	6- 2-0	19	0	50	133	

Head Coach: Dal Ward. **Assistant Coaches:** Frank Prentup (backfield), Bob Sneddon (ends), Marshall Wells (line), Ray Jenkins (freshmen).

Usual Lineup: Offense (Single-wing), Defense (5-3)—LE Gary Knafelc, LT Lee Marshall, LG Jim Stander, C Dave Hill, RG Dick Knowlton, RT Bob Morton, RE Alabama Glass, QB Roger Hunt, LH Carroll Hardy/Homer Jenkins/Ron Johnson, RH Frank Bernardi, FB Emerson Wilson. Specialists—PK Roger Hunt/Don Piper, P Jenkins/Hardy. **Note:** The Buffs rebounded from four straight tough losses in the middle of the season to close with four straight wins, including the last three over long-time rivals Utah,

SCORE/QUARTERS	1	2	3	4	—	Total
COLORADO	27	55	63	56	—	201
Opponents	70	40	35	49	—	194

TEAM STATISTICS	Colorado	Opponents
FIRST DOWNS	139	145
by rushing	107	114
by passing	28	30
by penalty	4	1
THIRD DOWN EFFICIENCY	49-112	40-124
percentage	43.8	32.3
FOURTH DOWN EFFICIENCY	9-21	11-25
percentage	42.9	44.0
RUSHING ATTEMPTS	478	480
yards gained	2316	2429
yards lost	285	279
NET RUSHING YARDS	2031	2150
average per rush	4.2	4.5
average per game	203.1	215.0
PASSING ATTEMPTS	118	142
passes completed	48	64
had intercepted	19	14
completion percentage	40.7	45.1
NET PASSING YARDS	737	966
average per attempt	6.2	6.8
average per completion	15.4	15.1
average per game	73.7	96.6
TOTAL OFFENSIVE PLAYS	596	622
TOTAL NET YARDS	2768	3116
AVERAGE GAIN PER PLAY	4.6	5.0
AVERAGE PER GAME	276.8	311.6
FUMBLES-LOST	38-14	30-18
PENALTIES/YARDS	55/428	50/447
TURNOVERS (Margin: -1/-0.10)	33	32
TOTAL RETURN YARDS	664	592
Punt Returns: No-Yards	27-464	22-333
Interceptions: No-Yards	14-200	19-174
Misc. (Fum/Blk. FG) Returns	0-0	2-85
KICKOFF RETURNS: No-Yards	37-730	36-762
average per return	19.7	21.2
PUNTS/Average	50/38.8	54/36.5
BLOCKED KICKS	2	2
TIMES PENETRATED OPP. 20	25	22
scores/td,fg	17/17,0	16/15,1
TOUCHDOWNS	29	28
by rushing	18	20
by passing	9	5
by return	2	3
PAT Kicks	25-29	20-28
Field Goals	0-0	2-2
Safeties	1	0
TOTAL POINTS	201	194
average per game	20.1	19.4

RUSHING

Player	Att	Gain	Loss	NET	Avg.	TD	Long
E. Wilson	118	617	26	591	5.0	6	41t
F. Bernardi	95	553	60	493	5.2	2	46t
C. Hardy	74	416	55	361	4.9	3	35t
H. Jenkins	65	248	65	183	2.8	3	17
D. Shelley	41	172	0	172	4.2	2	11
R. Johnson	38	157	19	138	3.6	0	16
R. Hunt	4	33	0	33	8.3	2	26t
S. Maphis	4	17	0	17	4.3	0	8
C. Toms	2	15	0	15	7.5	0	11
B. Horton	14	39	26	13	0.8	0	10
D. Piper	6	13	0	13	2.2	0	5
L. Popoff	1	9	0	9	9.0	0	9
D. Neary	5	8	3	5	1.0	0	3
P. Middlemist	7	17	16	1	0.1	0	9
B. Lamont	2	0	4	-4	-2.0	0	-2
G. Knafelc	2	2	11	-9	-4.5	0	2

RECEIVING

Player	No.	Yards	Avg.	TD	Long
G. Knafelc	22	451	20.5	8	50t
D. Piper	6	65	10.8	0	22
F. Bernardi	4	41	10.3	0	17
B. Lamont	4	40	10.0	0	22
R. Hunt	3	49	16.3	0	25
A. Glass	2	14	7.0	0	10
E. Wilson	2	-3	-1.5	0	-1
R. Johnson	1	29	29.0	1	29t
C. Fisher	1	22	22.0	0	22
M. Balich	1	20	20.0	0	20
D. Shelley	1	8	8.0	0	8
H. Jenkins	1	1	1.0	0	1

SCORING

Player	Touchdowns Tot	Ru	e	Rt	EP-A	FG-A	PTS
G. Knafelc	8	0	8	0	0-0	0-0	48
E. Wilson	6	6	0	0	0-0	0-0	36
R. Hunt	2	2	0	0	14-15	0-0	26
R. Johnson	3	0	1	2	0-0	0-0	18
C. Hardy	3	3	0	0	0-0	0-0	18
H. Jenkins	3	3	0	0	0-0	0-0	18
F. Bernardi	2	2	0	0	0-0	0-0	12
D. Shelley	2	2	0	0	0-0	0-0	12
D. Piper	0	0	0	0	9-10	0-0	9
B. Lamont	0	0	0	0	2-4	0-0	2

PUNTING

Player	No.	Yards	Avg.	Long	In 20	50+	had blk	Net Avg.
D. Neary	1	42	42.0	42	0	0	0	42.0
C. Hardy	17	732	43.1	77	5	2	0	37.2
H. Jenkins	18	750	41.7	61	3	3	0	34.3
R. Hunt	2	65	32.5	39	0	0	0	-7.5
R. Johnson	7	278	39.7	59	2	4	2	36.7
C. Toms	2	56	28.0	36	1	0	0	28.0
P. Middlemist	1	16	16.0	16	0	0	0	16.0
Team	2	0	0.0	0	0	0	0	0.0

PUNT RETURNS

Player	No.	Yards	Avg.	TD	Long
R. Johnson	7	179	25.6	1	92t
C. Hardy	4	74	18.5	0	54
F. Bernardi	10	164	16.4	0	51
P. Middlemist	3	26	8.7	0	12
H. Jenkins	2	16	8.0	0	16
C. Toms	1	5	5.0	0	5

KICKOFF RETURNS

Player	No.	Yards	Avg.	TD	Long
R. Johnson	6	210	35.0	1	97t
H. Jenkins	2	59	29.5	0	45
C. Hardy	4	100	25.0	0	30
R. Hunt	8	160	20.0	0	26
D. Neary	1	20	20.0	0	20
D. Piper	3	59	19.7	0	22
F. Bernardi	2	33	16.5	0	26
B. Horton	1	12	12.0	0	12
G. Knafelc	2	22	11.0	0	22
E. Wilson	4	40	10.0	0	17
D. Shelley	1	8	8.0	0	8
A. Glass	2	5	2.5	0	3
H. Branby	1	2	2.0	0	2

INTERCEPTIONS

Player	No.	Yards	Avg.	TD	Long
F. Bernardi	5	131	26.2	0	45
C. Hardy	3	35	11.7	0	25
H. Jenkins	2	12	6.0	0	19
D. Karnoscak	2	2	1.0	0	2
K. Huffer	1	3	3.0	0	3
D. Piper	1	0	0.0	0	0
P. Middlemist	0*	17	....	0	17

(*—lateral.)

FIELD GOALS

Player	10-19	20-29	30-39	40-49	50+	Total	Long
Colorado	0-0	0-0	0-0	0-0	0-0	0-0	0
Opponents	0-0	1-1	0-0	1-1	0-0	2-2	46

PASSING

Player	Att-Com-Int	Pct.	Yards	—avg. per— att.	comp.	TD	Long	TOTAL OFFENSE Att.	Yds	Avg.
F. Bernardi	22- 11- 3	50.0	176	8.0	16.0	2	31t	117	669	5.7
H. Jenkins	26- 9- 5	34.6	163	6.3	18.1	3	50t	91	346	3.8
B. Horton	16- 8- 2	50.0	111	6.9	13.9	1	28t	30	124	4.1
C. Hardy	19- 6- 1	31.6	104	5.5	17.3	1	25t	93	465	5.0
R. Johnson	17- 7- 2	41.2	88	5.2	12.6	1	30t	55	226	4.1
C. Toms	8- 3- 2	37.5	45	5.6	15.0	0	22	10	60	6.0
P. Middlemist	7- 2- 3	28.6	29	4.1	14.5	1	17	14	30	2.1
D. Neary	1- 1- 0	100.0	22	22.0	22.0	0	22	6	27	4.5
B. Lamont	1- 0- 1	0.0	0	0.0	0.0	0	0	3	-4	-1.3
D. Piper	1- 1- 0	100.0	-1	-1.0	-1.0	0	-1	7	12	1.7

NCAA Rating: Bernardi 119.9, Jenkins 86.9.

Season Results & Statistics: 1954

1954 7-2-1 3-2-1 (3rd/Big 7)

			Result	Attend	Rank CU	Rank Opp	CU FD	Rushing att	Rushing yds	Rushing td	Passing a - c - i	Passing yds	Passing td	Tot Off no	Tot Off yds	Opp FD	Rushing att	Rushing yds	Rushing td	Passing a - c - i	Passing yds	Passing td	Tot Off no	Tot Off yds	TV
S	18	DRAKE	W 61- 0	14,500	—	—	19	43	430	6	7- 3-0	49	2	50	479	15	54	135	0	11- 5-1	74	0	65	209	
S	25	COLORADO STATE	W 46- 0	26,500	—	—	13	41	415	5	8- 4-2	64	2	49	479	13	53	133	0	24- 4-0	38	0	77	171	
O	2	*at Kansas	W 27- 0	24,000	—	—	15	61	259	3	2- 2-0	66	1	63	325	4	34	14	0	7- 3-2	42	0	41	56	
O	9	at Arizona (N)	W 40-18	25,000	—	—	20	61	421	5	6- 4-1	39	1	67	460	13	42	210	2	7- 4-0	98	1	49	308	
O	16	*at Iowa State	W 20- 0	17,000	17	—	18	61	319	3	3- 2-0	18	0	64	337	12	35	79	0	19- 7-2	85	0	54	164	
O	23	*NEBRASKA	L 6-20	32,500	11	—	15	41	231	1	18- 5-1	43	0	59	274	19	56	280	3	12- 6-0	100	0	68	380	
O	30	*OKLAHOMA	L 6-13	32,600	—	2	15	46	105	0	12- 6-1	107	1	58	212	18	58	245	2	7- 3-0	65	0	65	310	
N	6	*at Missouri	T 19-19	24,000	—	—	11	47	268	3	6- 4-1	38	0	53	306	15	59	186	2	10- 3-0	72	1	69	258	
N	13	at Utah	W 20- 7	10,111	—	—	16	55	219	2	8- 2-1	41	0	63	260	11	36	53	0	23-14-0	152	1	59	205	
N	20	*KANSAS STATE	W 38-14	23,600	—	—	14	36	493	6	2- 1-0	5	0	38	498	22	65	245	1	18- 6-1	131	1	83	376	

Head Coach: Dal Ward. **Assistant Coaches**: Ray Jenkins (ends), Frank Prentup (backfield), Marshall Wells (line), Hugh Davidson (freshmen).

Usual Lineup: Offense (Single-wing), Defense (5-3)—LE Lamar Meyer, LT Dick Golder/Bill Kucera, LG Dick Stapp, C Don Karnoscak, RG Dave Jones, RT Sam Salerno/Harry Javernick, RE Wally Merz/Les Lotz, QB Sam Maphis, LH Carroll Hardy/Homer Jenkins, RH Frank Bernardi, FB Emerson Wilson/John Bayuk. Specialists—PK Hardy/Bill Lamont, P Hardy.

Note: Colorado finished third in the nation in rushing (316.0 per game) and battled eventual national runner-up Oklahoma (10-0) closer than anyone in holding the Sooners to a season low 13 points.

SCORE/QUARTERS	1	2	3	4	—	Total
COLORADO	66	73	74	70	—	283
Opponents	12	20	20	39	—	91

TEAM STATISTICS	Colorado	Opponents
FIRST DOWNS	156	142
by rushing	135	103
by passing	18	30
by penalty	3	9
THIRD DOWN EFFICIENCY	52-111	53-141
percentage	46.8	37.6
FOURTH DOWN EFFICIENCY	12-21	17-32
percentage	57.1	53.1
RUSHING ATTEMPTS	492	492
yards gained	3439	1986
yards lost	279	406
NET RUSHING YARDS	3160	1580
average per rush	6.4	3.2
average per game	316.0	158.0
PASSING ATTEMPTS	72	138
passes completed	33	55
had intercepted	7	6
completion percentage	45.8	39.9
NET PASSING YARDS	470	857
average per attempt	6.5	6.2
average per completion	14.2	15.6
average per game	47.0	85.7
TOTAL OFFENSIVE PLAYS	564	630
TOTAL NET YARDS	3630	2437
AVERAGE GAIN PER PLAY	6.4	3.9
AVERAGE PER GAME	363.0	243.7
FUMBLES-LOST	32-13	35-19
PENALTIES/YARDS	64/577	53/394
TURNOVERS (Margin: +5/+0.50)	20	25
TOTAL RETURN YARDS	538	235
Punt Returns: No-Yards	36-442	16-170
Interceptions: No-Yards	6-96	7-65
Misc. (Fum/Blk. FG) Returns	0-0	0-0
KICKOFF RETURNS: No-Yards	22-476	41-772
average per return	21.6	18.8
PUNTS/Average	41/40.1	60/37.2
BLOCKED KICKS	2	3
TIMES PENETRATED OPP. 20	30	21
scores/td,fg	22/22,0	11/11,0
TOUCHDOWNS	43	14
by rushing	34	10
by passing	7	4
by return	2	0
PAT Kicks	25-43	7-14
Field Goals	0-0	0-0
Safeties	0	0
TOTAL POINTS	283	91
average per game	28.3	9.1

RUSHING

Player	Att	Gain	Loss	NET	Avg.	TD	Long
J. Bayuk	145	847	23	824	5.7	11	79t
F. Bernardi	75	708	40	668	8.9	4	68t
C. Hardy	70	716	74	642	9.2	8	84t
H. Jenkins	69	503	57	446	6.5	4	54
E. Wilson	82	430	11	419	5.1	4	95t
P. Middlemist	17	97	26	71	4.2	1	24
D. Neary	11	69	21	48	4.4	0	28
H. Scott	4	20	0	20	5.0	0	15
S. Maphis	15	38	23	15	1.0	2	7
M. Frinks	3	11	0	11	3.7	0	6
B. Lamont	1	0	4	-4	-4.0	0	-4

RECEIVING

Player	No.	Yards	Avg.	TD	Long
F. Bernardi	8	170	21.3	3	44t
W. Merz	5	49	9.8	0	14
B. Lamont	5	28	5.6	1	20t
S. Maphis	4	54	13.5	1	39t
J. Leahy	2	56	28.0	1	48
L. Meyer	2	38	19.0	1	26t
C. Hardy	2	23	11.5	0	14
H. Jenkins	2	20	10.0	0	18
L. Lotz	1	14	14.0	0	14
K. Schlagel	1	10	10.0	0	10
E. Wilson	1	8	8.0	0	8

SCORING

Player	Touchdowns Tot	Ru	Re	Rt	EP-A	FG-A	PTS
R. Williams	3	1	2	0	27-36	1-1	48
C. Hardy	9	8	0	1	14-19	0-0	68
J. Bayuk	11	11	0	0	0-0	0-0	66
F. Bernardi	7	4	3	0	0-0	0-0	42
H. Jenkins	4	4	0	0	4-7	0-0	28
E. Wilson	4	4	0	0	0-0	0-0	24
S. Maphis	3	2	1	0	0-0	0-0	18
B. Lamont	1	0	1	0	7-17	0-0	13
L. Meyer	1	0	1	0	0-0	0-0	6
P. Middlemist	1	1	0	0	0-0	0-0	6
J. Leahy	1	0	1	0	0-0	0-0	6
D. Karnoscak	1	0	0	1	0-0	0-0	6

PUNTING

Player	No.	Yards	Avg.	Long	In 20	50+	had blk	Net Avg.
C. Hardy	26	1122	43.2	75	3	10	0	38.2
H. Jenkins	8	314	39.3	50	2	1	0	37.5
H. Scott	1	39	39.0	39	0	0	0	27.0
P. Middlemist	6	170	28.3	43	1	0	0	25.8

PUNT RETURNS

Player	No.	Yards	Avg.	TD	Long
C. Hardy	11	138	12.5	0	52
P. Middlemist	6	108	18.0	0	24
F. Bernardi	7	86	12.3	0	22
H. Jenkins	5	64	12.8	0	42
D. Neary	4	26	6.5	0	13
H. Scott	2	17	8.5	0	14
L. Meyer	1	3	3.0	0	3

KICKOFF RETURNS

Player	No.	Yards	Avg.	TD	Long
H. Jenkins	2	104	52.0	0	68
C. Hardy	5	157	31.4	0	35
P. Middlemist	2	55	27.5	0	33
J. Bayuk	1	18	18.0	0	18
L. Meyer	1	16	16.0	0	16
S. Maphis	2	28	14.0	0	20
F. Bernardi	5	62	12.4	0	32
E. Wilson	2	18	9.0	0	13
L. Lotz	1	9	9.0	0	9
W. Merz	1	9	9.0	0	9

INTERCEPTIONS

Player	No.	Yards	Avg.	TD	Long
C. Hardy	3	90	30.0	1	75t
D. Karnoscak	2	1	0.5	0	1
P. Middlemist	1	5	5.0	0	5

FIELD GOALS

Player	10-19	20-29	30-39	40-49	50+	Total	Long
Colorado	0-0	0-0	0-0	0-0	0-0	0-0	0
Opponents	0-0	0-0	0-0	0-0	0-0	0-0	0

PASSING

Player	Att-Com-Int	Pct.	Yards	—avg. per— att.	comp.	TD	Long	TOTAL OFFENSE Att.	Yds	Avg.
C. Hardy	25- 13- 4	52.0	189	7.6	15.8	1	48	95	831	8.7
H. Jenkins	12- 5- 0	41.7	92	7.7	18.4	2	44t	81	538	6.6
P. Middlemist	13- 6- 1	46.2	90	6.9	15.0	2	39t	30	161	5.4
F. Bernardi	15- 6- 2	40.0	70	4.7	11.7	1	26t	80	738	9.2
H. Scott	5- 2- 0	40.0	15	3.0	7.5	1	8	9	35	3.9
S. Maphis	2- 1- 0	50.0	14	7.0	14.0	0	14	17	29	1.7

NCAA Rating: Jenkins 161.3, Middlemist 139.5, Hardy 96.7, Bernardi 74.8.

Season Results & Statistics: 1955

1955 6-4-0 3-3 (3rd/Big 7)

			Result	Attend	Rank CU	Rank Opp	CU FD	Rushing att	Rushing yds	Rushing td	Passing a - c - i	Passing yds	Passing td	Tot Off no	Tot Off yds	Opp FD	Rushing att	Rushing yds	Rushing td	Passing a - c - i	Passing yds	Passing td	Tot Off no	Tot Off yds	TV
S	24	ARIZONA	W 14- 0	28,000	—	—	20	56	206	1	15- 5-1	127	1	71	333	8	44	125	0	14- 4-3	51	0	58	176	
O	1	*KANSAS	W 12- 0	22,500	—	—	11	48	208	2	10- 2-1	26	0	58	234	7	39	35	0	14- 5-0	116	0	53	151	
O	8	at Oregon	W 13- 6	12,500	—	—	11	51	164	2	5- 3-0	27	0	56	191	17	47	196	1	20- 8-0	170	0	67	366	NBC (r)
O	15	*at Kansas State	W 34-13	16,500	20	—	19	59	231	4	9- 6-0	97	1	68	328	7	36	134	2	7- 3-1	52	0	43	186	
O	22	*at Oklahoma	L 21-56	57,663	14	3	7	36	78	2	12- 5-1	107	1	48	185	22	69	321	7	9- 6-0	95	1	78	416	NBC (r)
O	29	*MISSOURI	L 12-20	30,000	—	—	16	41	167	0	15- 7-1	128	2	56	295	15	56	182	3	21- 9-1	101	0	77	283	
N	5	UTAH	W 37- 7	20,500	—	—	21	58	249	1	15- 8-3	193	3	73	442	9	38	62	0	19-10-1	87	0	57	149	
N	12	*at Nebraska	L 20-37	34,000	—	—	12	46	226	3	17- 3-1	56	0	63	282	15	50	197	3	14- 6-0	87	1	64	284	
N	19	*IOWA STATE	W 40- 0	12,500	—	—	18	58	307	6	11- 5-1	68	0	69	375	6	43	77	0	9- 2-3	- 1	0	52	76	
N	26	at Colorado State	L 0-10	8,999	—	—	11	54	102	0	7- 3-2	46	0	61	148	14	58	214	1	14- 5-1	60	0	72	274	

Head Coach: Dal Ward. **Assistant Coaches:** Ray Jenkins (ends), Frank Prentup (backfield), Marshall Wells (line), Hugh Davidson (freshmen). Usual Lineup: Offense (Single-wing), Defense (5-3)—LE Lamar Meyer/Frank Clarke, LT Dick Stapp/Tom Giek, LG Bill Kucera, C Don Karnoscak/Jim Uhlir, RG Harlan Branby/Dave Jones, RT Sam Salerno, RE Wally Merz, QB Sam Maphis, LH Homer Jenkins/Bob Stransky, RH Emerson Wilson, FB John Bayuk/Jack Becker. Specialists—P/PK Jenkins. **Note:** The 56-21 loss to Oklahoma was deceiving, as CU led the eventual national champions 14-0 with 10 minutes left in the first half before the Sooners scored three quick TDs before intermission, and added three others in the final 10 minutes of the game.

SCORE/QUARTERS	1	2	3	4	—	Total
COLORADO	25	71	35	72	—	203
Opponents	42	47	24	36	—	149

TEAM STATISTICS	Colorado	Opponents
FIRST DOWNS	146	120
by rushing	109	84
by passing	34	33
by penalty	3	3
THIRD DOWN EFFICIENCY	54-130	42-134
percentage	41.5	31.3
FOURTH DOWN EFFICIENCY	6-17	10-19
percentage	35.3	52.6
RUSHING ATTEMPTS	507	480
yards gained	2324	1834
yards lost	386	291
NET RUSHING YARDS	1938	1543
average per rush	3.8	3.2
average per game	193.8	154.3
PASSING ATTEMPTS	116	141
passes completed	47	58
had intercepted	11	10
completion percentage	40.5	41.1
NET PASSING YARDS	875	818
average per attempt	7.5	5.8
average per completion	18.6	14.1
average per game	87.5	81.8
TOTAL OFFENSIVE PLAYS	623	621
TOTAL NET YARDS	2813	2361
AVERAGE GAIN PER PLAY	4.5	3.8
AVERAGE PER GAME	281.3	236.1
FUMBLES-LOST	37-26	37-23
PENALTIES/YARDS	55/486	66/532
TURNOVERS (Margin: -4/-0.40)	37	33
TOTAL RETURN YARDS	427	543
Punt Returns: No-Yards	27-293	29-380
Interceptions: No-Yards	10-95	11-163
Misc. (Fum/Blk. FG) Returns	1-39	0-0
KICKOFF RETURNS: No-Yards	28-507	26-475
average per return	18.1	18.3
PUNTS/Average	57/40.6	67/34.6
BLOCKED KICKS	2	1
TIMES PENETRATED OPP. 20	31	24
scores/td,fg	21/21,0	16/14,2
TOUCHDOWNS	31	21
by rushing	21	18
by passing	8	2
by return	2	1
PAT Kicks	15-31	17-21
Field Goals	0-0	2-3
Safeties	1	0
TOTAL POINTS	203	149
average per game	20.3	14.9

RUSHING

Player	Att	Gain	Loss	NET	Avg.	TD	Long
J. Bayuk	95	484	24	460	4.8	2	55
J. Becker	83	335	25	310	3.7	3	23
H. Jenkins	60	342	49	293	4.9	3	41
B. Stransky	62	287	64	223	3.6	3	19
E. Wilson	61	214	39	175	2.9	4	13
M. Briddle	28	169	23	146	5.2	0	21
M. Warner	21	126	24	102	4.9	0	14
D. Harkins	22	125	29	96	4.4	1	34t
G. Worden	27	107	45	62	2.3	0	12
M. Hoffman	6	32	0	32	5.3	0	13
L. Welker	7	27	0	27	3.9	2	7
S. Maphis	13	28	8	20	1.5	3	5
B. Boyer	2	19	0	19	9.5	0	10
R. Campbell	1	7	0	7	7.0	0	7
B. Lamont	3	7	1	6	2.0	0	7
B. Bennett	1	2	0	2	2.0	0	2
B. Morley	1	1	0	1	1.0	0	1
D. Hyson	12	9	50	-41	-3.4	0	4
F. Clarke	2	3	5	-2	-1.0	0	3

RECEIVING

Player	No.	Yards	Avg.	TD	Long
F. Clarke	13	407	31.3	5	63t
S. Maphis	8	94	11.8	1	28
J. Leahy	4	79	19.8	1	25
M. Briddle	4	64	16.0	1	22
L. Meyer	3	41	13.7	0	18
E. Wilson	3	35	11.7	0	16
M. Warner	3	28	9.3	0	20
J. Bayuk	2	36	18.0	0	30
W. Merz	2	19	9.5	0	11
G. Nady	1	25	25.0	0	25
D. Harkins	1	21	21.0	0	21
D. Hyson	1	13	13.0	0	13
B. Lamont	1	7	7.0	0	7
B. Stransky	1	6	6.0	0	6

SCORING

Player	Touchdowns Tot	Ru	Re	Rt	EP-A	FG-A	PTS
B. Stransky	4	3	0	1	3-5	0-0	27
E. Wilson	4	4	0	0	1-2	0-0	25
H. Jenkins	3	3	0	0	6-10	0-0	24
S. Maphis	4	3	1	0	0-0	0-0	24
J. Becker	3	3	0	0	0-1	0-0	18
L. Welker	2	2	0	0	1-1	0-0	13
J. Bayuk	2	2	0	0	0-0	0-0	12
J. Leahy	1	0	1	0	0-0	0-0	6
M. Briddle	1	0	1	0	0-0	0-0	6
J. Connors	1	0	0	1	0-0	0-0	6
D. Harkins	1	1	0	0	0-0	0-0	6
B. Lamont	0	0	0	0	3-8	0-0	3
G. Worden	0	0	0	0	1-3	0-0	1
M. Warner	0	0	0	0	0-1	0-0	0

PUNTING

Player	No.	Yards	Avg.	Long	In 20	50+	had blk	Net Avg.
J. Becker	2	93	46.5	53	2	1	0	46.5
H. Jenkins	32	1364	42.7	70	7	6	0	33.5
B. Stransky	8	326	40.8	54	0	1	1	36.9
G. Worden	12	477	39.8	54	3	2	0	35.6
J. Bayuk	1	34	34.0	34	0	0	0	27.0
L. Welker	1	20	20.0	20	0	0	0	20.0
Team	1	0	0.0	0	0	0	0	0.0

PUNT RETURNS

Player	No.	Yards	Avg.	TD	Long
B. Stransky	12	174	14.5	1	81t
E. Wilson	2	36	18.0	0	30
H. Jenkins	4	40	10.0	0	14
L. Welker	2	13	6.5	0	13
G. Worden	3	18	6.0	0	9
M. Briddle	2	8	4.0	0	4
M. Warner	2	4	2.0	0	3

KICKOFF RETURNS

Player	No.	Yards	Avg.	TD	Long
B. Stransky	5	123	24.6	0	33
H. Jenkins	6	89	14.8	0	27
G. Worden	3	84	28.0	0	39
D. Hyson	4	81	20.3	0	27
M. Warner	2	40	20.0	0	26
L. Welker	2	28	14.0	0	18
E. Wilson	1	18	18.0	0	18
J. Leahy	2	16	8.0	0	9
M. Briddle	1	12	12.0	0	12
J. Bayuk	1	10	10.0	0	10
B. Lamont	1	6	6.0	0	6

INTERCEPTIONS

Player	No.	Yards	Avg.	TD	Long
D. Karnoscak	2	11	5.5	0	10
H. Branby	2	6	3.0	0	4
J. Leahy	1	41	41.0	0	41
R. Lindwall	1	19	19.0	0	19
H. Jenkins	1	10	10.0	0	10
L. Welker	1	7	7.0	0	7
D. Jones	1	1	1.0	0	1
B. Boyer	1	0	0.0	0	0

FIELD GOALS

Player	10-19	20-29	30-39	40-49	50+	Total	Long
Colorado	0-0	0-0	0-0	0-0	0-0	0-0	0
Opponents	0-0	1-2	1-1	0-0	0-0	2-3	30

PASSING

Player	Att-Com-Int	Pct.	Yards	—avg. per— att.	comp.	TD	Long	Att.	TOTAL OFFENSE Yds	Avg.
D. Hyson	36- 15- 3	41.7	358	9.9	23.9	4	57	48	317	6.6
H. Jenkins	35- 14- 2	40.0	209	6.0	14.9	2	28	95	502	5.3
B. Stransky	20- 9- 2	45.0	163	8.2	18.1	2	63t	82	386	4.7
B. Lamont	5- 3- 0	60.0	62	12.4	20.7	0	36	8	68	8.5
S. Maphis	5- 2- 1	40.0	31	6.2	15.5	0	21	18	51	2.8
G. Worden	2- 1- 0	50.0	22	11.0	22.0	0	22	29	84	2.9
M. Warner	3- 2- 1	66.7	17	5.7	8.5	0	13	24	119	5.0
E. Wilson	5- 1- 1	20.0	13	2.6	13.0	0	13	66	188	2.8
M. Briddle	2- 0- 1	0.0	0	0.0	0.0	0	0	30	146	4.9
L. Welker	1- 0- 0	0.0	0	0.0	0.0	0	0	8	27	3.4
B. Morley	2- 0- 0	0.0	0	0.0	0.0	0	0	3	1	0.3

NCAA Rating: Hyson 145.2, Stransky 126.5, Jenkins 97.6.

Season Results & Statistics: 1956

1956 8-2-1 4-1-1 (2nd/Big 7)

			Result	Attend	Rank CU	Rank Opp	CU FD	Rushing att	Rushing yds	Rushing td	Passing a - c - i	Passing yds	Passing td	Tot Off no	Tot Off yds	Opp FD	Rushing att	Rushing yds	Rushing td	Passing a - c - i	Passing yds	Passing td	Tot Off no	Tot Off yds	TV
S	22	OREGON	L 0-35	40,500	—	—	7	32	64	0	9- 2-0	38	0	41	102	24	69	364	3	8- 4-1	80	2	77	444	
S	29	*KANSAS STATE	W 34- 0	21,000	—	—	15	47	237	3	9- 4-1	81	2	56	318	8	47	136	0	12- 2-2	32	0	59	168	
O	6	*at Kansas	W 26-25	20,000	—	—	14	49	251	3	3- 1-1	13	0	52	264	18	64	264	3	10- 4-1	71	1	74	335	
O	13	COLORADO STATE	W 47- 7	21,000	—	—	19	54	298	5	8- 4-0	118	1	62	416	10	47	96	0	16- 4-0	145	1	63	241	
O	20	*at Iowa State	W 52- 0	16,000	—	—	21	57	355	6	10- 5-0	71	0	67	426	11	42	34	0	17- 6-2	97	0	59	131	
O	27	*NEBRASKA	W 16- 0	45,500	—	—	17	51	363	2	8- 0-1	0	0	59	363	12	64	166	0	4- 2-0	28	0	68	194	
N	3	*OKLAHOMA	L 19-27	47,000	—	1	12	46	242	2	4- 1-0	8	0	50	250	23	74	348	1	12- 6-2	86	3	86	434	
N	10	*at Missouri	T 14-14	25,807	18	—	9	35	106	0	6- 2-0	35	2	41	141	19	76	250	2	13- 6-1	111	0	89	361	
N	17	at Utah	W 21- 7	9,773	—	—	18	68	331	2	12- 6-2	64	1	80	395	12	34	174	0	21- 7-2	120	1	55	294	
N	24	at Arizona (N)	W 38- 7	12,000	20	—	16	62	274	5	7- 4-1	36	0	69	310	12	38	156	1	29- 8-2	60	0	67	216	
J	1	#Clemson	W 27-21	72,552	20	19	16	52	279	4	4- 2-0	27	0	56	306	14	60	217	3	9- 4-2	25	0	69	242	NBC

#—Orange Bowl at Miami, Fla.

Head Coach: Dal Ward. **Assistant Coaches**: Ray Jenkins (ends), Frank Prentup (backfield), Will Walls (tackles), Marshall Wells (guards/centers), Hugh Davidson (freshmen), Bob Beattie (freshmen assistant).

Usual Lineup: Offense (Single-wing/Wing-T), Defense (5-3)—LE Jerry Leahy/Frank Clarke, LT Dick Stapp/Bob Salerno, LG John Wooten, C Jim Uhlir, RG Dave Jones/Bill Mondt, RT Ken Schlagel, RE Wally Merz, QB Boyd Dowler, LH Bob Stransky/Howard Cook, RH Eddie Dove/Gene Worden, FB John Bayuk/Leroy Clark. Specialists—PK Ellwyn Indorf/Stransky, P Dowler. **Note:** No. 1 Oklahoma rallied with 21 unanswered second half points to beat CU, 27-19, but CU's second place league finish sends the Buffaloes to the Orange Bowl, where a 27-21 win over Clemson is the first bowl victory in school history.

SCORE/QUARTERS	1	2	3	4	—	Total
COLORADO	21	100	81	65	—	267
Opponents	27	13	41	41	—	122

TEAM STATISTICS	Colorado	Opponents
FIRST DOWNS	148	149
by rushing	124	113
by passing	16	33
by penalty	8	3
THIRD DOWN EFFICIENCY	N/A	N/A
percentage	N/A	N/A
FOURTH DOWN EFFICIENCY	N/A	N/A
percentage	N/A	N/A
RUSHING ATTEMPTS	501	555
yards gained	2755	2340
yards lost	234	352
NET RUSHING YARDS	2521	1988
average per rush	5.0	3.6
average per game	252.1	198.8
PASSING ATTEMPTS	76	142
passes completed	29	49
had intercepted	6	13
completion percentage	38.2	34.5
NET PASSING YARDS	464	830
average per attempt	6.1	5.8
average per completion	16.0	16.9
average per game	46.4	83.0
TOTAL OFFENSIVE PLAYS	577	697
TOTAL NET YARDS	2985	2818
AVERAGE GAIN PER PLAY	5.2	4.0
AVERAGE PER GAME	298.5	281.8
FUMBLES-LOST	23-5	36-16
PENALTIES/YARDS	66/596	52/528
TURNOVERS (Margin: +18/+1.80)	11	29
TOTAL RETURN YARDS	484	438
Punt Returns: No-Yards	34-347	27-337
Interceptions: No-Yards	13-119	6-79
Misc. (Fum/Blk. FG) Returns	2-18	1-22
KICKOFF RETURNS: No-Yards	23-521	38-771
average per return	22.7	20.3
PUNTS/Average	57/42.7	60/36.0
BLOCKED KICKS	3	3
TIMES PENETRATED OPP. 20	N/A	N/A
scores/td,fg	N/A	N/A
TOUCHDOWNS	40	18
by rushing	29	10
by passing	6	8
by return	5	0
PAT Kicks	25-39	14-18
Field Goals	0-0	0-2
Safeties	1	0
TOTAL POINTS	267	122
average per game	26.7	12.2

RUSHING

Player	Att	Gain	Loss	NET	Avg.	TD	Long
J. Bayuk	127	671	12	659	5.2	9	38t
B. Stransky	83	566	18	548	6.6	5	80t
H. Cook	90	447	51	396	4.4	3	22
E. Dove	50	402	28	374	7.5	4	56
G. Worden	43	207	37	170	4.0	1	18
L. Clark	32	120	7	113	3.5	1	12
J. Becker	17	107	3	104	6.1	2	28
M. Warner	14	80	0	80	5.7	0	14
M. Briddle	7	65	6	59	8.4	0	38
B. Dowler	15	42	10	32	2.1	2	21
B. Boyer	7	26	15	11	1.6	0	8
E. Indorf	2	10	6	4	2.0	0	10
B. Morley	4	5	1	4	1.0	1	3
R. Herbst	1	3	0	3	3.0	0	3
J. Aho	1	1	0	1	1.0	0	1
E. Engel	1	0	2	-2	-2.0	0	-2
B. Munson	1	0	3	-3	-3.0	0	-3
D. Hyson	5	3	10	-7	-1.4	0	2
Team	1	0	25	-25	-25.0	0	-25

RECEIVING

Player	No.	Yards	Avg.	TD	Long
F. Clarke	7	124	17.7	2	36
B. Dowler	5	94	18.8	1	57t
J. Leahy	4	60	15.0	1	24
G. Worden	3	74	24.7	1	58t
W. Merz	3	18	6.0	0	7
G. Nady	2	37	18.5	0	21
B. Stransky	2	-3	-1.5	0	8
B. Morley	1	36	36.0	0	36
J. Bayuk	1	19	19.0	1	19t
B. Munson	1	2	2.0	0	2

SCORING

Player	Touchdowns Tot	Ru	Re	Rt	EP-A	FG-A	PTS
J. Bayuk	11	9	1	1	0-0	0-0	66
B. Stransky	5	5	0	0	4-11	0-0	34
E. Dove	4	4	0	0	0-0	0-0	24
H. Cook	3	3	0	0	4-6	0-0	22
B. Dowler	3	2	1	0	0-0	0-0	18
J. Leahy	3	0	1	2	0-0	0-0	18
E. Indorf	0	0	0	0	16-19	0-0	16
J. Becker	2	2	0	0	0-0	0-0	12
L. Clark	2	1	0	1	0-0	0-0	12
F. Clarke	2	0	2	0	0-0	0-0	12
G. Worden	2	1	1	0	0-1	0-0	12
R. Engel	1	0	0	1	0-0	0-0	6
B. Morley	1	1	0	0	0-0	0-0	6
B. Salerno	1	0	0	1	0-0	0-0	6
D. Hyson	0	0	0	0	1-1	0-0	1
J. Aho	0	0	0	0	0-1	0-0	0

PUNTING

Player	No.	Yards	Avg.	Long	In 20	50+	had blk	Net Avg.
B. Dowler	41	1788	43.6	70	6	10	0	37.1
H. Cook	4	233	58.3	80	2	4	1	52.5
J. Becker	1	44	44.0	44	0	0	0	35.0
G. Worden	7	250	35.7	50	2	1	0	30.4
B. Stransky	3	104	34.7	62	1	1	0	34.7
Team	1	17	17.0	17	0	0	0	17.0

PUNT RETURNS

Player	No.	Yards	Avg.	TD	Long
B. Stransky	10	116	11.6	0	23
G. Worden	7	75	10.7	0	21
L. Clark	1	56	56.0	1	56t
B. Salerno	1	17	17.0	1	17
R. Engel	1	15	15.0	0	15
J. Bayuk	1	10	10.0	1	10t
F. Clarke	2	13	6.5	0	10
H. Cook	6	31	5.2	0	10
E. Dove	4	14	3.5	0	8
B. Boyer	1	0	0.0	0	0

KICKOFF RETURNS

Player	No.	Yards	Avg.	TD	Long
H. Cook	4	139	34.8	0	52
R. Engel	1	78	78.0	1	78t
B. Stransky	1	47	47.0	0	47
G. Worden	1	35	35.0	0	35
E. Dove	1	27	27.0	0	27
B. Boyer	2	46	23.0	0	23
B. Dowler	2	34	17.0	0	22
D. Hyson	2	29	14.5	0	17
J. Leahy	2	22	11.0	0	15
J. Becker	1	19	19.0	0	19
J. Bayuk	3	27	9.0	0	22
B. Morley	1	8	8.0	0	8
F. Clarke	1	6	6.0	0	6
B. Munson	1	4	4.0	0	4

INTERCEPTIONS

Player	No.	Yards	Avg.	TD	Long
H. Cook	3	36	12.0	0	26
B. Dowler	3	33	11.0	0	33
B. Stransky	3	8	2.7	0	7
J. Uhlir	1	15	15.0	0	15
J. Bayuk	1	7	7.0	0	7
M. Briddle	1	7	7.0	0	7
G. Worden	1	0	0.0	0	0
J. Leahy	0*	13	....	0	13

(*—lateral)

FIELD GOALS

Player	10-19	20-29	30-39	40-49	50+	Total	Long
Colorado	0-0	0-0	0-0	0-0	0-0	0-0	0
Opponents	0-0	0-0	0-1	0-0	0-1	0-2	0

PASSING

Player	Att-Com-Int	Pct.	Yards	—avg. per— att.	comp.	TD	Long	TOTAL OFFENSE Att.	Yds	Avg.
B. Dowler	26- 13- 3	50.0	136	5.2	10.5	3	27	41	168	4.1
B. Stransky	15- 6- 0	40.0	134	8.9	22.3	1	58t	98	682	7.0
H. Cook	17- 6- 2	35.3	99	5.8	16.5	2	57t	107	495	4.6
D. Hyson	12- 2- 1	16.7	57	4.8	28.5	0	36	17	50	3.0
E. Dove	3- 2- 0	60.0	38	12.7	19.0	0	24	53	412	7.8
B. Morley	1- 0- 0	0.0	0	0.0	0.0	0	0	5	4	0.8
G. Worden	1- 0- 0	0.0	0	0.0	0.0	0	0	44	170	3.9
J. Bayuk	1- 0- 0	0.0	0	0.0	0.0	0	0	128	659	5.1

NCAA Rating: Dowler 108.9, Stransky 137.0, Cook 236.5.

Season Results & Statistics: 1957

1957 6-3-1 3-3 (3rd/Big 7)

				Rank		CU	Rushing			Passing			Tot Off		Opp	Rushing			Passing			Tot Off		
		Result	Attend	CU	Opp	FD	att	yds	td	a - c - i	yds	td	no	yds	FD	att	yds	td	a - c - i	yds	td	no	yds	TV
S 21	at Washington	T 6- 6	32,500	—	—	14	61	238	1	8- 2-0	2	0	69	240	7	41	146	0	7- 2-1	63	1	48	209	
S 28	UTAH	W 30-24	37,000	—	—	21	62	294	2	11- 6-1	137	2	73	431	17	35	82	1	26-17-2	248	2	61	330	
O 5	*KANSAS	L 34-35	34,000	—	—	24	55	397	4	10- 4-1	53	1	65	450	11	50	198	3	6- 4-0	101	2	56	299	
O 12	ARIZONA	W 34-14	19,500	—	—	17	62	259	3	18- 7-1	129	1	80	388	12	38	115	2	28-13-4	171	0	66	286	
O 19	*at Kansas State	W 42-14	16,000	—	—	35	58	478	6	18-11-1	169	0	76	647	17	50	197	2	12- 7-0	77	0	62	274	
O 26	*at Oklahoma	L 13-14	61,624	—	1	16	64	213	0	8- 4-1	54	1	72	267	14	60	250	2	7- 0-1	0	0	67	250	NBC (r)
N 2	*MISSOURI	L 6- 9	41,000	18	—	16	67	274	1	10- 4-2	52	0	77	326	7	33	107	1	6- 2-1	16	0	39	123	
N 9	at Colorado State	W 20- 0	7,000	—	—	21	59	240	3	17- 8-3	108	0	76	348	6	39	26	0	12- 5-1	58	0	51	84	
N 16	*at Nebraska	W 27- 0	28,000	—	—	27	70	404	3	14- 6-0	75	1	84	479	9	44	132	0	9- 2-0	32	0	53	164	
N 23	*IOWA STATE	W 38-21	21,000	—	—	29	58	427	4	13- 6-1	149	2	71	576	13	37	114	1	22-10-1	236	2	59	350	

Head Coach: Dal Ward. Assistant Coaches: Ray Jenkins (ends), Frank Prentup (backfield), Will Walls (tackles), Marshall Wells (guards/centers), Hugh Davidson (freshmen), Bob Beattie (freshmen assistant).

Usual Lineup: Offense (Single-wing/Wing-T), Defense (5-3)—LE Gary Nady, LT Jack Himelwright, LG John Wooten, C Mel Warner, RG Bill Mondt, RT Jim Howell, RE Kirk Campbell, QB Boyd Dowler, LB Bob Stransky/Howard Cook, RH Eddie Dove/Ray Engel, FB Gene Worden/George Adams. Specialists—PK Ellwyn Indorf/Cook, P Dowler.

Notes: Colorado led the nation in rushing (322.4 per game) and was second in total offense (415.2). CU led No. 1 Oklahoma 13-7 in the fourth quarter, but the Sooners took the lead with 10:26 remaining in rallying for a 14-13 win. The close call was enough to knock OU out of No. 1 into No 2.

SCORE/QUARTERS	1	2	3	4	—	Total
COLORADO	61	80	61	48	—	250
Opponents	35	13	28	61	—	137

TEAM STATISTICS	Colorado	Opponents
FIRST DOWNS	220	113
by rushing	176	71
by passing	42	37
by penalty	2	5
THIRD DOWN EFFICIENCY	65-144	31-119
percentage	45.1	26.1
FOURTH DOWN EFFICIENCY	11-30	13-25
percentage	36.7	52.0
RUSHING ATTEMPTS	616	427
yards gained	3575	1652
yards lost	251	285
NET RUSHING YARDS	3224	1367
average per rush	5.2	3.2
average per game	322.4	136.7
PASSING ATTEMPTS	127	135
passes completed	58	62
had intercepted	11	11
completion percentage	45.7	45.9
NET PASSING YARDS	928	1002
average per attempt	7.3	7.4
average per completion	16.0	16.2
average per game	92.8	100.2
QBs sacked/yards lost	6/42	13/127
TOTAL OFFENSIVE PLAYS	743	562
TOTAL NET YARDS	4152	2369
AVERAGE GAIN PER PLAY	5.6	4.2
AVERAGE PER GAME	415.2	236.9
FUMBLES-LOST	33-17	35-16
PENALTIES/YARDS	56/533	42/381
TURNOVERS (Margin: -1/-0.10)	28	27
TOTAL RETURN YARDS	436	569
Punt Returns: No-Yards	31-318	27-379
Interceptions: No-Yards	11-118	11-190
Misc. (Fum/Blk. FG) Returns	0-0	0-0
KICKOFF RETURNS: No-Yards	28-591	45-803
average per return	21.1	17.8
PUNTS/Average	42/38.3	64/40.0
BLOCKED KICKS	0	3
TIMES PENETRATED OPP. 20	38	20
scores/td,fg	26/26,0	14/14.0
TOUCHDOWNS	37	19
by rushing	27	13
by passing	8	6
by return	2	0
PAT Kicks	26-37	18-19
Field Goals	0-2	1-2
Safeties	1	1
TOTAL POINTS	250	137
average per game	25.0	13.7

RUSHING

Player	Att	Gain	Loss	NET	Avg.	TD	Long
B. Stransky	183	1149	52	1097	6.0	11	45t
E. Dove	88	658	38	620	7.0	8	90t
H. Cook	91	495	53	442	4.9	2	37
G. Adams	76	367	25	342	4.5	1	14
G. Worden	80	348	9	339	4.2	2	20
R. Engel	40	217	16	201	5.0	0	20
R. Herbst	24	120	3	117	4.9	1	28
L. Clark	11	49	0	49	4.5	1	11
M. Briddle	5	38	6	32	6.4	0	28
E. Indorf	2	10	0	10	5.0	0	6
D. Garvin	3	1	0	1	0.3	0	1
B. Dowler	12	23	35	-12	-1.0	1	8
Team	1	0	14	-14	-14.0	0	-14

RECEIVING

Player	No.	Yards	Avg.	TD	Long
B. Dowler	26	380	14.6	2	31
E. Dove	6	168	28.0	1	80t
G. Nady.	6	102	17.0	3	61t
G. Adams.	4	48	12.0	0	15
G. Worden.	3	55	18.3	0	21
B. Stransky.	3	34	11.3	0	19
H. Cook.	3	28	9.3	0	16
K. Baker.	2	53	26.5	0	37
K. Campbell.	1	19	19.0	0	19
B. Munson.	1	16	16.0	0	16
R. Engel	1	12	12.0	1	12t
R. Herbst	1	7	7.0	0	7
J. Comer	1	6	6.0	1	6t

SCORING

Player	Touchdowns Tot	Ru	Re	Rt	EP-A	FG-A	PTS
B. Stransky	12	11	0	1	5-6	0-0	77
E. Dove	9	8	1	0	0-0	0-0	54
H. Cook	2	2	0	0	6-10	0-0	18
B. Dowler	3	1	2	0	0-0	0-0	18
G. Nady	3	0	3	0	0-0	0-0	18
E. Indorf	0	0	0	0	14-18	0-1	14
G. Adams	2	1	0	1	0-0	0-0	12
G. Worden	2	2	0	0	0-0	0-0	12
L. Clark	1	1	0	0	0-0	0-0	6
R. Engel	1	0	1	0	0-0	0-0	6
R. Herbst	1	1	0	0	0-0	0-0	6
J. Comer	1	0	1	0	0-0	0-0	6
C. Brown	0	0	0	0	1-3	0-1	1

PUNTING

Player	No.	Yards	Avg.	Long	In 20	50+	had blk	Net Avg.
B. Dowler	32	1349	42.2	69	9	4	1	32.0
G. Worden	3	115	38.3	42	0	0	0	29.7
H. Cook	5	173	34.6	54	0	1	0	30.0
B. Stransky	1	33	33.0	33	1	0	0	28.0
Team	1	0	0.0	0	0	0	0	0.0

PUNT RETURNS

Player	No.	Yards	Avg.	TD	Long
H. Cook	14	186	13.3	0	43
B. Stransky	15	106	7.1	0	21
D. Garvin	1	23	23.0	0	23
E. Dove	1	3	3.0	0	3

KICKOFF RETURNS ..

Player	No.	Yards	Avg.	TD	Long
B. Stransky	13	289	22.2	0	43
H. Cook	6	116	19.3	0	28
E. Dove	8	152	19.0	0	35
G. Adams	1	14	14.0	0	14
R. Engel	0*	20	20.0	0	20

(*—lateral)

INTERCEPTIONS .....

Player	No.	Yards	Avg.	TD	Long
H. Cook	3	43	14.3	0	20
B. Stransky	2	40	20.0	1	40t
B. Dowler	2	4	2.0	0	4
G. Adams	1	26	26.0	1	26t
B. Mondt	1	5	5.0	0	5
S. Pruit	1	0	0.0	0	0
M. Warner	1	0	0.0	0	0

FIELD GOALS

Player	10-19	20-29	30-39	40-49	50+	Total	Long
C. Brown	0-0	0-0	0-1	0-0	0-0	0-1	0
E. Indorf	0-0	0-0	0-1	0-0	0-0	0-1	0
Opponents	0-0	0-0	1-2	0-0	0-0	1-2	30

PASSING

Player	Att-Com-Int	Pct.	Yards	—avg. per— att.	comp.	TD	Long	Sacked	TOTAL OFFENSE Att.	Yds	Avg
B. Stransky	32- 18- 2	56.3	290	9.1	16.1	3	33	0/ 0	215	1387	6.5
B. Dowler	47- 15- 3	31.9	271	5.8	18.1	2	37	3/23	59	259	4.4
H. Cook	16- 9- 1	56.3	191	11.9	21.2	3	80t	3/19	107	633	5.9
R. Herbst	22- 9- 4	40.9	120	5.5	13.3	0	21	0/ 0	46	237	5.2
E. Dove	9- 6- 1	66.7	50	5.4	8.3	0	20	0/ 0	97	670	6.9
E. Indorf	1- 1- 0	100.0	6	6.0	6.0	0	6	0/ 0	3	16	5.3

NCAA Rating: Cook 205.9, Stransky 150.8, Dowler 81.6. Herbst 50.4.

Season Results & Statistics: 1958

1958 6-4-0 4-2 (3rd/Big 7)

			Result	Attend	Rank CU	Rank Opp	CU FD	Rushing att	Rushing yds	Rushing td	Passing a - c - i	Passing yds	Passing td	Tot Off no	Tot Off yds	Opp FD	Rushing att	Rushing yds	Rushing td	Passing a - c - i	Passing yds	Passing td	Tot Off no	Tot Off yds	TV
S	27	*KANSAS STATE	W 13- 3	37,500	—	—	11	42	162	1	17- 7-1	68	0	59	230	15	55	242	0	11- 5-1	84	0	66	326	
O	4	*at Kansas	W 31- 0	22,000	—	—	23	71	409	2	17- 5-0	83	2	88	492	11	43	86	0	15- 8-1	67	0	58	153	
O	11	at Arizona (N)	W 65-12	18,000	19	—	29	66	551	8	15- 9-0	74	1	81	625	7	26	14	0	29-11-0	159	2	55	173	
O	18	*at Iowa State	W 20- 0	10,000	—	—	18	57	291	3	9- 4-1	62	0	66	353	9	46	43	0	12- 4-0	70	0	58	113	
O	25	*NEBRASKA	W 27-16	40,000	12	—	20	52	323	3	9- 3-1	33	1	61	356	5	46	76	1	7- 3-2	35	1	53	111	NBC (r)
N	1	*OKLAHOMA	L 7-23	47,000	9	7	11	31	87	1	23- 7-2	99	0	54	186	14	78	258	3	7- 3-0	21	0	85	279	
N	8	*at Missouri	L 9-33	31,500	—	—	14	40	84	0	28-13-1	106	0	68	190	13	55	234	3	13- 1-2	9	1	68	243	
N	15	at Utah	W 7- 0	4,300	—	—	2	33	62	1	0- 0-0	0	0	33	62	14	55	190	0	9- 3-0	16	0	64	206	
N	22	COLORADO STATE	L 14-15	23,000	—	—	13	59	190	1	18- 4-2	25	0	77	215	9	36	191	1	9- 5-1	90	1	45	281	
N	29	AIR FORCE	L 14-20	40,000	—	—	26	72	336	1	17-10-0	84	1	89	420	5	21	121	1	17- 7-2	39	1	38	160	

Head Coach: Dal Ward. Assistant Coaches: Jack Nelson (ends), Frank Prentup (backfield), Will Walls (tackles), Marshall Wells (guards/centers), Dan Stavely (freshmen), Bob Beattie (freshmen assistant).

Usual Lineup: Offense (Single-wing/Wing-T), Defense (5-3)—LE Bill Elkins, LT Bob Salerno, LG John Wooten, C Sherman Pruit, RG Bill Mondt, RT Jack Himelwright, RE Mel Semenko, QB Boyd Dowler, LH Howard Cook/Leroy Clark, RH Eddie Dove, FB Chuck Weiss/George Adams. Specialists—PK Ellwyn Indorf/Howard Cook, P Dowler/Cook.

Note: After a 27-16 win over Nebraska improved CU's record to 5-0, the Buffs climbed to No. 9 in the polls, the first time in school history the Buffaloes cracked the top 10.

SCORE/QUARTERS	1	2	3	4	—	Total
COLORADO	89	25	41	52	—	207
Opponents	27	25	28	42	—	122

TEAM STATISTICS	Colorado	Opponents
FIRST DOWNS	167	102
by rushing	129	71
by passing	31	23
by penalty	7	8
THIRD DOWN EFFICIENCY	53-126	39-134
percentage	42.1	29.1
FOURTH DOWN EFFICIENCY	7-22	8-20
percentage	31.8	40.0
RUSHING ATTEMPTS	523	461
yards gained	2758	1774
yards lost	263	319
NET RUSHING YARDS	2495	1455
average per rush	4.8	3.2
average per game	249.5	145.5
PASSING ATTEMPTS	153	129
passes completed	62	50
had intercepted	8	9
completion percentage	40.5	38.8
NET PASSING YARDS	634	590
average per attempt	4.1	4.6
average per completion	10.2	11.8
average per game	63.4	59.0
QBs sacked/yards lost	8/73	21/174
TOTAL OFFENSIVE PLAYS	676	590
TOTAL NET YARDS	3129	2045
AVERAGE GAIN PER PLAY	4.6	3.5
AVERAGE PER GAME	312.9	204.5
FUMBLES-LOST	51-26	37-20
PENALTIES/YARDS	76/704	39/386
TURNOVERS (Margin: -5/-0.50)	34	29
TOTAL RETURN YARDS	688	579
Punt Returns: No-Yards	50-597	31-488
Interceptions: No-Yards	9-87	8-71
Misc. (Fum/Blk. FG) Returns	1-4	1-20
KICKOFF RETURNS: No-Yards	22-405	38-681
average per return	18.4	17.9
PUNTS/Average	69/39.7	89/37.1
BLOCKED KICKS	1	6
TIMES PENETRATED OPP. 20	30	15
scores/td,fg	22/20,2	8/6,2
TOUCHDOWNS	30	17
by rushing	21	9
by passing	5	6
by return	4	2
PAT Kicks	19-28	6-9
2-Pt. PAT	1-2	4-8
Field Goals	2-2	2-5
Safeties	0	0
TOTAL POINTS	207	122
average per game	20.7	12.2

RUSHING

Player	Att	Gain	Loss	NET	Avg.	TD	Long
H. Cook	120	698	73	625	5.2	8	71t
E. Dove	108	686	68	618	5.7	3	41t
C. Weiss	78	458	6	452	5.8	6	64t
G. Adams	55	228	4	224	4.1	3	12
L. Clark	34	146	12	134	3.9	1	36t
J. Steffen	20	78	8	70	3.5	0	12
D. Maurer	19	79	10	69	3.6	0	16
D. Rife	10	68	4	64	6.4	0	22
D. Garvin	17	69	5	64	3.8	0	12
R. Herbst	21	79	15	64	3.0	0	8
B. Dowler	14	68	23	45	3.2	0	51
R. Engel	6	39	3	36	6.0	0	19
J. Flowers	8	27	2	25	3.1	0	9
B. Savacool	3	13	0	13	4.3	0	8
E. Indorf	8	22	9	13	1.6	0	9
Team	2	0	21	-21	-10.5	0	-4

RECEIVING

Player	No.	Yards	Avg.	TD	Long
B. Dowler	10	154	15.4	3	44t
H. Cook	9	71	7.9	0	27
G. Adams	8	50	6.3	0	8
M. Semenko	6	53	8.8	0	15
M. Oliver	6	41	6.8	0	15
E. Dove	5	102	20.4	0	27
K. Campbell	3	44	14.7	0	16
J. McKenzie	3	41	13.7	0	16
B. Elkins	3	32	10.3	1	14
C. Weiss	2	16	8.0	0	9
E. Clark	2	8	4.0	0	5
L. Clark	2	3	1.5	0	5
J. Steffen	1	9	9.0	0	9
J. Watkins	1	8	8.0	1	8
J. Flowers	1	6	6.0	0	6

SCORING

Player	Touchdowns— Tot	Ru	Re	Rt	2Pt. PAT	EP-A	FG-A	PTS
H. Cook	9	8	0	1	0-0	5-10	1-1	62
C. Weiss	6	6	0	0	0-0	0-0	0-0	36
B. Dowler	3	0	3	0	0-0	1-1	0-0	19
G. Adams	3	3	0	0	0-0	0-0	0-0	18
E. Dove	3	3	0	0	0-1	0-0	0-0	18
E. Indorf	0	0	0	0	0-0	11-15	1-1	14
L. Clark	2	1	0	1	0-0	0-0	0-0	12
B. Elkins	1	0	1	0	1-1	0-0	0-0	8
K. Campbell	1	0	0	1	0-0	0-0	0-0	6
M. Semenko	1	0	0	1	0-0	0-0	0-0	6
J. Watkins	1	0	1	0	0-0	0-0	0-0	6
R. Herbst	0	0	0	0	0-0	1-1	0-0	1
J. Steffen	0	0	0	0	0-0	1-1	0-0	1

PUNTING

Player	No.	Yards	Avg.	Long	In 20	50+	had blk	Net Avg.
H. Cook	18	892	49.5	78	4	11	0	45.4
B. Dowler	33	1486	45.0	65	13	11	4	35.0
J. Steffen	1	41	41.0	41	0	0	0	-42.0
D. Garvin	4	130	32.5	40	0	0	1	32.5
B. Savacool	7	191	27.3	48	0	0	1	27.3
Team	6	2	0.3	2	0	0	0	0.3

PUNT RETURNS

Player	No.	Yards	Avg.	TD	Long
H. Cook	24	242	10.1	1	61t
E. Dove	7	129	18.4	0	41
L. Clark	4	126	31.5	1	84t
D. Garvin	5	37	7.4	0	9
D. Rife	3	29	9.7	0	19
J. Steffen	3	19	6.3	0	9
E. Indorf	1	5	5.0	0	5
C. Weiss	1	5	5.0	0	5
B. Savacool	1	3	3.0	0	3
R. Herbst	1	2	2.0	0	2

KICKOFF RETURNS

Player	No.	Yards	Avg.	TD	Long
H. Cook	4	118	29.5	0	36
L. Clark	4	77	19.3	0	23
E. Dove	4	74	18.5	0	27
J. Steffen	3	56	18.7	0	29
B. Dowler	2	31	15.5	0	25
D. Rife	2	24	12.0	0	13
D. Maurer	1	15	15.0	0	15
R. Engel	1	6	6.0	0	6
K. Campbell	1	4	4.0	0	4

INTERCEPTIONS

Player	No.	Yards	Avg.	TD	Long
B. Dowler	5	38	7.6	0	14
K. Campbell	1	37	37.0	1	37t
D. Maurer	1	6	6.0	0	6
S. Pruitt	1	6	6.0	0	6
H. Cook	1	0	0.0	0	0

FIELD GOALS

Player	10-19	20-29	30-39	40-49	50+	Total	Long
H. Cook	0-0	0-0	1-1	0-0	0-0	1-1	33
E. Indorf	0-0	1-1	0-0	0-0	0-0	1-1	22
Opponents	0-0	0-0	2-3	0-2	0-0	2-5	30

PASSING

Player	Att-Com-Int	Pct.	Yards	—avg. per— att.	comp.	TD	Long	Sacked	TOTAL OFFENSE Att.	Yds	Avg
B. Dowler	77- 35- 2	45.5	320	4.2	9.1	1	27	3/31	91	365	4.0
H. Cook	38- 14- 4	36.8	216	5.7	15.4	3	44t	4/33	158	841	5.3
R. Herbst	25- 11- 1	44.0	78	3.1	7.1	1	15	1/ 9	46	142	3.1
E. Dove	5- 2- 1	40.0	20	4.0	10.0	0	14	0/ 0	113	638	5.6
L. Clark	1- 0- 0	0.0	0	0.0	0.0	0	0	0/ 0	35	134	3.8
D. Garvin	1- 0- 0	0.0	0	0.0	0.0	0	0	0/ 0	18	64	3.6
D. Maurer	1- 0- 0	0.0	0	0.0	0.0	0	0	0/ 0	20	69	3.5
B. Savacool	1- 0- 0	0.0	0	0.0	0.0	0	0	0/ 0	4	13	3.3
E. Indorf	4- 0- 0	0.0	0	0.0	0.0	0	0	0/ 0	12	13	1.1

NCAA Rating: Cook 89.6, Dowler 79.5, Herbst 31.4.

Season Results & Statistics: 1959

1959 5-5 3-3 (3rd/Big7)

			Result	Attend	Rank CU	Rank Opp	CU FD	Rushing att	Rushing yds	Rushing td	Passing a - c - i	Passing yds	Passing td	Tot Off no	Tot Off yds	FD	Opp Rushing att	Opp Rushing yds	Opp Rushing td	Opp Passing a - c - i	Opp Passing yds	Opp Passing td	Opp Tot Off no	Opp Tot Off yds	TV
S	19	WASHINGTON	L 12-21	23,678	—	—	14	41	76	1	24-15-2	167	0	65	243	13	53	172	1	7- 4-1	61	1	60	233	
S	26	BAYLOR	L 7-15	23,761	—	—	12	42	86	1	28-13-3	133	0	70	219	10	31	98	1	22-14-1	92	1	53	190	
O	3	*at Oklahoma	L 12-42	53,745	—	—	18	37	101	1	33-15-2	202	1	70	303	25	62	309	6	13- 8-0	167	1	75	476	
O	10	*at Kansas State	W 20-17	10,000	—	—	18	55	144	2	22-10-3	180	1	77	324	11	33	26	1	19-12-0	130	1	52	156	
O	17	*IOWA STATE	L 0-27	34,469	—	—	8	45	94	0	16- 4-2	27	0	61	121	17	54	247	3	8- 5-0	80	1	62	327	
O	24	at Arizona (N)	W 18- 0	21,000	—	—	16	61	231	3	12- 6-0	62	0	73	293	10	29	38	0	19- 9-2	75	0	48	113	
O	31	*MISSOURI	W 21-20	28,422	—	—	15	38	70	2	26-15-0	174	1	64	244	19	50	177	2	25-10-1	147	1	75	324	
N	7	*KANSAS	W 27-14	27,513	—	—	21	56	164	1	19-11-0	138	3	75	302	13	44	193	2	15- 5-1	53	0	59	246	
N	14	*at Nebraska	L 12-14	26,000	—	—	16	36	182	2	37-16-1	189	0	73	371	11	55	217	1	6- 2-3	23	1	61	240	
N	28	AIR FORCE	W 15- 7	40,000	—	—	18	61	183	0	25-10-1	83	2	86	266	13	32	125	1	28-11-1	125	0	60	250	

Head Coach: Sonny Grandelius. Assistant Coaches: Charles Boerio (defense), Bob Ghilotti (ends), Carl "Buck" Nystrom (line), John Polonchek (backs), Frank Johnston (freshmen), Bob Beattie (freshmen assistant).

Usual Lineup: Offense (Wing-T), Defense (4-3)—LE Bill Elkins/Chuck McBride, LT Bob McCullough, LG Ken Vardell, C Walt Klinker, RG Joe Romig, RT Jim Perkins, RE Mel Semenko, QB Gale Weidner, LH Jerry Steffen/Don Maurer, RH Dave Rife, FB Chuck Weiss/Loren Schweninger. Specialists—PK Joe Dowler, P Chuck McBride. Note: This team joined the 1939 team as the only ones in CU's first 70 seasons of football to rally from 0-3 starts to finish with a winning record.

SCORE/QUARTERS	1	2	3	4	—	Total
COLORADO	20	36	22	66	—	144
Opponents	59	44	61	13	—	177

TEAM STATISTICS	Colorado	Opponents
FIRST DOWNS	156	142
by rushing	79	87
by passing	65	47
by penalty	12	8
THIRD DOWN EFFICIENCY	60-165	44-125
percentage	36.4	35.2
FOURTH DOWN EFFICIENCY	11-26	7-13
percentage	42.3	53.8
RUSHING ATTEMPTS	472	443
yards gained	1548	1959
yards lost	217	357
NET RUSHING YARDS	1331	1602
average per rush	2.8	3.6
average per game	133.1	160.2
PASSING ATTEMPTS	242	162
passes completed	115	80
had intercepted	14	10
completion percentage	47.5	49.4
NET PASSING YARDS	1355	953
average per attempt	5.6	5.9
average per completion	11.8	11.9
average per game	135.5	95.3
QBs sacked/yards lost	6/39	15/128
TOTAL OFFENSIVE PLAYS	714	605
TOTAL NET YARDS	2686	2555
AVERAGE GAIN PER PLAY	3.8	4.2
AVERAGE PER GAME	268.6	255.5
FUMBLES-LOST	22-11	27-15
PENALTIES/YARDS	58/501	55/508
TURNOVERS (Margin: 0/0.00)	25	25
TOTAL RETURN YARDS	356	423
Punt Returns: No-Yards	30-239	27-195
Interceptions: No-Yards	10-117	14-228
Misc. (Fum/Blk. FG) Returns	0-0	0-0
KICKOFF RETURNS: No-Yards	31-593	25-456
average per return	19.1	18.2
PUNTS/Average	62/35.1	60/37.3
BLOCKED KICKS	2	0
TIMES PENETRATED OPP. 20	26	30
scores/td,fg	20/20,0	20/19,1
TOUCHDOWNS	22	25
by rushing	13	17
by passing	8	6
by return	1	2
PAT Kicks	4-7	20-22
2-Pt. PAT	4-15	2-3
Field Goals	0-0	1-3
Safeties	0	0
TOTAL POINTS	144	177
average per game	14.4	17.7

RUSHING

Player	Att	Gain	Loss	NET	Avg.	TD	Long
D. Rife	96	314	39	275	2.9	2	12
C. Weiss	56	200	4	196	3.5	1	26
D. Maurer	58	202	8	194	3.4	2	13
J. Steffen	58	211	32	179	3.1	1	24
G. Weidner	49	155	50	105	2.1	5	18
L. Schweninger	28	100	2	98	3.5	1	12
F. Purnell	16	65	0	65	4.1	0	10
R. Johnson	20	67	14	53	2.7	0	12
D. Garvin	22	55	6	49	2.2	0	10
T. Woods	13	47	0	47	3.6	0	13
D. Bennett	7	29	4	25	3.6	0	11
D. Dickerson	10	24	2	22	2.2	0	8
M. Oliver	8	24	7	17	2.1	0	7
F. Montera	10	21	9	12	1.2	0	5
N. Counter	6	10	0	10	1.7	1	4
G. Adams	2	5	0	5	2.5	0	3
T. Reed	1	1	0	1	1.0	0	1
B. Senger	1	0	4	-4	-4.0	0	-4
J. Dowler	11	18	36	-18	-1.6	0	5

RECEIVING

Player	No.	Yards	Avg.	TD	Long
C. McBride	16	189	11.8	1	25
J. Steffen	14	119	8.5	1	25
J. Hillebrand	12	196	16.3	1	45
C. Weiss	12	91	7.6	1	13
G. Henson	11	201	18.3	2	43
D. Maurer	11	171	15.5	0	48
D. Rife	11	129	11.7	0	34
B. Elkins	7	90	12.9	1	19
D. Garvin	6	34	5.7	0	17
M. Semenko	5	46	9.2	0	11
D. Dickerson	2	27	13.5	0	19
D. Bennett	2	22	11.0	0	19
K. Campbell	1	15	15.0	1	15t
J. Watkins	1	13	13.0	0	13
F. Purnell	1	9	9.0	0	9
T. Woods	1	3	3.0	0	3
L. Schweninger	1	3	3.0	0	3
G. Adams	1	-3	-3.0	0	-3

SCORING

Player	Touchdowns— Tot	Ru	Re	Rt	2Pt. PAT	EP-A	FG-A	PTS
G. Weidner	6	5	0	1	0-9	0-0	0-0	36
D. Rife	2	2	0	0	1-0	0-0	0-0	14
G. Henson	2	0	2	0	0-0	0-0	0-0	12
D. Maurer	2	2	0	0	0-2	0-0	0-0	12
J. Steffen	2	1	1	0	0-0	0-0	0-0	12
C. Weiss	2	1	1	0	0-0	0-0	0-0	12
N. Counter	1	1	0	0	1-0	0-0	0-0	8
J. Hillebrand	1	0	1	0	1-0	0-0	0-0	8
L. Schweninger	1	1	0	0	1-0	0-0	0-0	8
K. Campbell	1	0	1	0	0-0	0-0	0-0	6
B. Elkins	1	0	1	0	0-0	0-0	0-0	6
C. McBride	1	0	1	0	0-0	0-0	0-0	6
J. Dowler	0	0	0	0	0-2	4-7	0-0	4
F. Montera	0	0	0	0	0-1	0-0	0-0	0
T. Reed	0	0	0	0	0-1	0-0	0-0	0

PUNTING

Player	No.	Yards	Avg.	Long	In 20	50+	had blk	Net Avg.
C. McBride	47	1720	36.6	61	9	9	0	32.9
C. Weiss	2	71	36.5	36	0	0	0	36.5
D. Garvin	1	34	34.0	34	0	0	0	34.0
F. Montera	3	95	31.7	46	0	0	0	30.7
L. Schweninger	9	258	28.7	49	2	0	0	26.4

PUNT RETURNS

Player	No.	Yards	Avg.	TD	Long
J. Steffen	11	101	9.2	0	18
D. Rife	6	51	8.5	0	20
R. Johnson	3	37	12.3	0	26
D. Maurer	8	31	3.9	0	10
D. Garvin	2	19	9.5	0	11

KICKOFF RETURNS

Player	No.	Yards	Avg.	TD	Long
L. Schweninger	7	142	20.3	0	28
J. Steffen	4	79	19.8	0	26
R. Johnson	3	73	24.3	0	30
D. Garvin	3	67	22.3	0	28
D. Maurer	3	66	22.0	0	24
D. Rife	3	59	19.7	0	25
C. Weiss	2	35	17.5	0	23
T. Woods	1	24	24.0	0	24
D. Dickerson	1	20	20.0	0	20
J. Hillebrand	1	10	10.0	0	10
C. McBride	1	10	10.0	0	10
G. Henson	1	8	8.0	0	8
W. Klinker	1	0	0.0	0	0

INTERCEPTIONS

Player	No.	Yards	Avg.	TD	Long
D. Rife	3	3	1.0	0	3
G. Weidner	2	94	47.0	1	94t
F. Purnell	1	18	18.0	0	18
C. Weiss	1	2	2.0	0	2
G. Adams	1	0	0.0	0	0
J. Steffen	1	0	0.0	0	0
K. Vardell	1	0	0.0	0	0

FIELD GOALS

Player	10-19	20-29	30-39	40-49	50+	Total	Long
J. Dowler	0-0	0-0	0-0	0-0	0-0	0-0	0
Opponents	0-0	1-1	0-2	0-0	0-0	1-3	24

PASSING Player	Att-Com-Int	Pct.	Yards	—avg. per— att.	comp.	TD	Long	Sacked	TOTAL OFFENSE Att.	Yds	Avg.
G. Weidner	207-100-13	48.3	1200	5.8	12.0	7	48	3/27	256	1305	5.1
F. Montera	16- 9- 0	56.3	100	6.3	11.1	0	24	1/ 0	26	112	4.3
J. Dowler	12- 5- 0	41.7	42	3.5	8.4	1	15t	2/12	23	24	1.0
T. Reed	7- 1- 1	14.3	13	1.9	13.0	0	13	0/ 0	8	14	1.8

NCAA Rating: Weidner 95.6, Montera 108.8.

Season Results & Statistics: 1960

1960 6-4 5-2 (2nd/Big 8)

			Result	Attend	Rank CU	Rank Opp	CU FD	Rushing att	Rushing yds	Rushing td	Passing a - c - i	Passing yds	Passing td	Tot Off no	Tot Off yds	Opp FD	Rushing att	Rushing yds	Rushing td	Passing a - c - i	Passing yds	Passing td	Tot Off no	Tot Off yds	TV
S	24	at Baylor (N)	L 0-26	29,000	—	—	8	32	84	0	19- 7-3	57	0	51	141	13	47	124	3	15- 8-2	120	0	62	244	
O	1	*KANSAS STATE	W 27- 7	23,500	—	—	19	69	290	4	9- 3-0	37	0	78	327	6	30	77	1	10- 5-0	36	0	40	113	
O	8	ARIZONA	W 35-16	34,153	—	—	18	51	243	4	17- 9-0	213	1	68	456	11	40	158	0	24- 7-3	70	1	64	228	
O	15	*at Iowa State	W 21- 6	20,000	—	—	14	63	289	3	8- 3-0	28	0	71	317	7	33	56	0	9- 6-1	106	0	42	162	
O	22	*NEBRASKA	W 19- 6	43,000	—	—	19	52	226	2	12- 6-1	70	0	64	296	11	50	129	1	9- 3-1	27	0	59	156	
O	29	*OKLAHOMA	W 7- 0	46,000	—	—	17	69	247	1	5- 2-1	20	0	74	267	7	29	139	0	9- 4-0	54	0	38	193	
N	5	*at Missouri	L 6-16	37,500	—	2	8	31	56	0	18- 6-1	91	1	49	147	13	64	166	1	3- 1-1	17	0	67	183	
N	12	*at Kansas	L 6-34	33,000	—	—	11	31	69	0	20- 7-2	116	1	51	185	21	60	352	5	14- 5-2	71	0	74	423	
N	19	*at Oklahoma State	W 13- 6	22,000	—	—	14	56	203	2	11- 4-0	38	0	67	241	9	49	192	1	6- 2-0	-1	0	55	191	
N	26	AIR FORCE	L 6-16	39,000	—	—	13	37	80	1	24- 9-0	195	0	61	275	18	56	317	1	20- 5-3	57	0	76	374	

Head Coach: Sonny Grandelius. **Assistant Coaches**: Charles Boerio (defense), Bob Ghilotti (ends), Carl "Buck" Nystrom (line), John Polonchek (backs), Frank Johnston (freshmen). **Usual Lineup**: Offense (Wing-T), Defense (4-3)—LE Bill Elkins/Gary Henson, LT Chuck Pearson/John Denvir, LG Tom Wilscam, C Bill Scribner, RG Joe Romig, RT Bill Eurich, RE Jerry Hillebrand/Chuck McBride, QB Gale Weidner, LH Jerry Steffen/Ted Woods, RH Dave Rife/Ed Coleman, FB Chuck Weiss/Loren Schweninger. Specialists—PK Hillebrand, P McBride .**Notes:** CU defeated Oklahoma for the first time since 1912 (the first game of the series). Kansas used an ineligible player and that game was later forfeited to Colorado, but all records are computed with the result that took place on the field.

SCORE/QUARTERS	1	2	3	4	—	Total
COLORADO	33	55	21	31	—	140
Opponents	19	19	44	51	—	133

TEAM STATISTICS	Colorado	Opponents
FIRST DOWNS	141	116
by rushing	99	88
by passing	33	25
by penalty	9	3
THIRD DOWN EFFICIENCY	53-147	49-128
percentage	36.1	38.3
FOURTH DOWN EFFICIENCY	15-28	8-22
percentage	53.6	36.4
RUSHING ATTEMPTS	491	458
yards gained	2015	2018
yards lost	228	308
NET RUSHING YARDS	1787	1710
average per rush	3.6	3.7
average per game	178.7	171.0
PASSING ATTEMPTS	143	119
passes completed	56	46
had intercepted	8	12
completion percentage	39.2	38.7
NET PASSING YARDS	865	557
average per attempt	6.0	4.7
average per completion	15.4	12.1
average per game	86.5	55.7
QBs sacked/yards lost	24/180	11/97
TOTAL OFFENSIVE PLAYS	634	577
TOTAL NET YARDS	2652	2267
AVERAGE GAIN PER PLAY	4.2	3.9
AVERAGE PER GAME	265.2	226.7
FUMBLES-LOST	17-11	22-17
PENALTIES/YARDS	42/375	49/386
TURNOVERS (Margin: +10/+1.00)	19	29
TOTAL RETURN YARDS	272	532
Punt Returns: No-Yards	19-117	26-419
Interceptions: No-Yards	12-154	8-51
Misc. (Fum/Blk. FG) Returns	1-1	1-62
KICKOFF RETURNS: No-Yards	27-584	26-502
average per return	21.6	19.3
PUNTS/Average	56/35.0	54/39.3
BLOCKED KICKS	3	1
TIMES PENETRATED OPP. 20	25	20
scores/td,fg	15/15,0	13/12,1
TOUCHDOWNS	21	19
by rushing	17	13
by passing	3	1
by return	1	5
PAT Kicks	8-12	8-13
2-Pt. PAT	3-9	2-6
Field Goals	0-3	1-4
Safeties	0	2
TOTAL POINTS	140	133
average per game	140.0	13.3

RUSHING

Player	Att	Gain	Loss	NET	Avg.	TD	Long
C. Weiss	108	395	4	391	3.6	5	12
J. Steffen	66	262	6	256	3.9	0	25
E. Coleman	48	247	2	245	5.1	1	31
T. Woods	64	284	40	244	3.8	2	24
D. Rife	50	254	19	235	4.7	1	33
L. Schweninger	33	136	7	129	3.9	0	16
J. Raisis	15	83	0	83	5.5	1	20
D. Vivian	20	77	1	76	3.8	0	13
F. Fink	9	66	1	65	7.2	2	18
C. Crabb	20	63	4	59	3.0	1	8
J. Mars	3	16	0	16	5.3	0	8
R. Johnson	3	11	1	10	3.3	0	6
N. Counter	2	8	0	8	4.0	0	6
B. Hren	3	7	0	7	2.3	0	5
J. Claus	1	5	0	5	5.0	0	5
D. Dickerson	3	5	0	5	1.7	0	3
R. Smith	1	2	0	2	2.0	0	2
P. Young	4	7	11	-4	-1.0	0	5
F. Montera	14	29	36	-7	-0.5	1	13
G. Weidner	23	58	73	-15	-0.7	3	21
Team	1	0	23	-23	-23.0	0	-23

RECEIVING

Player	No.	Yards	Avg.	TD	Long
J. Hillebrand	11	218	19.8	1	51t
G. Henson	8	206	25.8	2	38t
E. Coleman	6	67	11.2	0	16
D. Rife	5	73	14.6	0	36
D. Vivian	4	59	14.8	0	25
C. McBride	4	57	14.3	0	19
T. Woods	3	25	8.3	0	16
K. Blair	2	35	17.5	0	18
C. Crabb	2	29	14.5	0	23
D. Dickerson	2	23	11.5	0	15
F. Fink	2	16	8.0	0	11
C. Weiss	2	1	0.5	0	1
B. Bell	1	26	26.0	0	26
N. Counter	1	13	13.0	0	13
B. Elkins	1	8	8.0	0	8
D. Krueger	1	8	8.0	0	8
R. Johnson	1	1	1.0	0	1

SCORING

Player	Touchdowns— Tot	Ru	Re	Rt	2Pt. PAT	EP-A	FG-A	PTS
C. Weiss	5	5	0	0	0-0	0-0	0-0	30
T. Woods	3	2	0	1	1-1	0-0	0-0	20
G. Weidner	3	3	0	0	0-5	0-0	0-0	18
F. Fink	2	2	0	0	0-0	0-0	0-0	12
G. Henson	2	0	2	0	0-0	0-0	0-0	12
J. Hillebrand	1	0	1	0	0-0	6-9	0-2	12
E. Coleman	1	1	0	0	0-0	1-2	0-0	7
C. Crabb	1	1	0	0	0-0	0-0	0-0	6
F. Montera	1	1	0	0	0-1	0-0	0-0	6
J. Raisis	1	1	0	0	0-0	0-0	0-0	6
D. Rife	1	1	0	0	0-0	0-0	0-0	6
M. Semenko	0	0	0	0	2-0	0-0	0-0	4
J. Romig	0	0	0	0	0-0	1-1	0-1	1
T. Homco	0	0	0	0	0-1	0-0	0-0	0
P. Young	0	0	0	0	0-1	0-0	0-0	0

PUNTING

Player	No.	Yards	Avg.	Long	In 20	50+	had blk	Net Avg.
C. McBride	55	1925	35.0	50	9	2	0	27.4
C. Morris	1	32	32.0	32	1	0	0	32.0

PUNT RETURNS

Player	No.	Yards	Avg.	TD	Long
D. Vivian	1	27	27.0	0	27
R. Johnson	5	53	10.6	0	35
N. Counter	1	9	9.0	0	9
E. Coleman	4	13	4.3	0	8
C. Crabb	1	3	3.0	0	3
D. Rife	3	7	2.3	0	5
J. Steffen	4	5	1.3	0	4

KICKOFF RETURNS

Player	No.	Yards	Avg.	TD	Long
T. Woods	7	187	26.7	1	96t
J. Steffen	3	79	26.3	0	33
C. Crabb	2	46	23.0	0	35
E. Coleman	6	124	20.7	0	31
L. Schweninger	1	29	29.0	0	29
C. Weiss	2	48	24.0	0	27
R. Johnson	1	21	21.0	0	21
B. Elkins	1	17	17.0	0	17
D. Rife	1	15	15.0	0	15
J. Raisis	2	18	9.0	0	11
G. Henson	1	0	0.0	0	0

INTERCEPTIONS

Player	No.	Yards	Avg.	TD	Long
R. Johnson	3	14	4.7	0	14
C. Pearson	2	0	0.0	0	0
J. Steffen	2	0	0.0	0	0
F. Montera	1	68	68.0	0	68
C. Crabb	1	30	30.0	0	30
E. Coleman	1	25	25.0	0	25
L. Schweninger	1	17	17.0	0	17
N. Counter	1	0	0.0	0	0

FIELD GOALS

Player	10-19	20-29	30-39	40-49	50+	Total	Long
J. Romig	0-0	0-1	0-0	0-0	0-0	0- 1	0
J. Hillebrand	0-0	0-1	0-1	0-0	0-0	0- 2	0
Opponents	0-0	0-1	1-1	0-2	0-0	1- 4	39

PASSING

Player	Att-Com-Int	Pct.	Yards	—avg. per— att.	comp.	TD	Long	Sacked	TOTAL OFFENSE Att.	Yds	Avg.
G. Weidner	111- 45- 7	40.5	732	6.6	16.3	3	51t	8/74	134	717	5.4
F. Montera	24- 7- 0	29.2	84	3.5	14.0	0	18	3/23	38	77	2.0
P. Young	4- 2- 1	66.7	28	7.0	14.0	0	15	0/ 0	8	24	3.0
P. White	4- 2- 0	50.0	21	5.3	10.5	0	13	0/ 0	4	21	5.3

NCAA Rating: Weidner 92.6, Montera 58.6.

Season Results & Statistics: 1961

1961 9-2 7-0 (1st/Big 8)

			Result	Attend	Rank CU	Rank Opp	CU FD	Rushing att	Rushing yds	Rushing td	Passing a - c - i	Passing yds	Passing td	Tot Off no	Tot Off yds	Opp FD	Rushing att	Rushing yds	Rushing td	Passing a - c - i	Passing yds	Passing td	Tot Off no	Tot Off yds	TV
S	30	*OKLAHOMA STATE	W 24- 0	40,000	—	—	12	42	128	0	13- 5-1	109	1	55	237	16	39	107	0	26-13-4	133	0	65	240	
O	7	*KANSAS	W 20-19	42,700	—	—	17	35	142	0	23-12-2	212	3	58	354	18	53	279	2	8- 4-0	31	1	61	310	
O	14	at Miami, Fla. (N)	W 9- 7	40,393	15	—	12	48	112	1	14- 6-2	51	0	62	163	12	32	142	0	16- 8-1	121	1	48	263	
O	21	*at Kansas State	W 13- 0	12,500	9	—	16	56	220	2	19- 5-1	51	0	75	271	4	40	19	0	12- 2-0	27	0	52	46	
O	28	*at Oklahoma	W 22-14	45,117	10	—	18	57	291	3	11- 4-1	31	0	68	322	13	41	154	1	10- 4-0	67	1	51	221	
N	4	*MISSOURI	W 7- 6	43,000	8	10	13	39	97	0	16- 9-0	108	1	55	205	16	52	177	0	18- 8-2	79	1	70	256	ABC (r)
N	11	UTAH	L 12-21	25,000	8	—	17	34	210	0	24-10-3	208	2	58	418	22	53	233	2	19-12-0	131	1	72	364	
N	18	*at Nebraska	W 7- 0	26,000	8	—	20	57	193	1	14-10-0	150	0	71	343	0	23	31	0	12- 0-0	0	0	35	31	
N	25	*IOWA STATE	W 34- 0	26,000	7	—	18	52	248	3	24- 8-1	157	1	76	405	11	43	88	0	14- 4-3	66	0	57	154	
D	2	AIR FORCE	W 29-12	23,287	6	—	20	51	278	3	20- 9-2	105	1	71	383	13	44	145	2	20- 9-0	54	0	64	199	
J	1	#Louisiana State	L 7-25	62,391	6	4	7	16	24	0	39-12-0	105	0	55	129	19	57	234	2	18- 8-3	109	0	75	343	NBC

#—Orange Bowl at Miami, Fla.

Head Coach: Sonny Grandelius. **Assistant Coaches:** Charles Boerio (defense), Roland Dotsch (backs), Bob Ghilotti (ends), Carl "Buck" Nystrom (line), John Polonchek (backs), Frank Johnston (freshmen). **Usual Lineup:** Offense (Wing-T), Defense (4-3)— LE Ken Blair, LT John Denvir, LG Ralph Heck, C Walt Klinker, RG Joe Romig, RT Jim Perkins, RE Jerry Hillebrand/John Meadows, QB Gale Weidner, LH Ted Woods/Bill Harris, RH Leon Mavity/Ted Somerville, FB Loren Schweninger. Defensive speciailists: Reed Johnson, Nick Graham. Specialists—PK Jerry Hillebrand, P Chuck McBride. **Notes:** Colorado won its first conference title since 1942, when it shared the Mountain States crown. CU rallied from 19 down to beat Kansas and posted a defensive gem at Nebraska in holding the home team to zero first downs.

SCORE/QUARTERS	1	2	3	4	—	Total
COLORADO	47	37	31	62	—	177
Opponents	20	26	20	13	—	79

TEAM STATISTICS	Colorado	Opponents
FIRST DOWNS	163	125
by rushing	102	80
by passing	55	35
by penalty	6	10
THIRD DOWN EFFICIENCY	40-135	44-133
percentage	29.6	33.1
FOURTH DOWN EFFICIENCY	16-31	5-20
percentage	51.6	25.0
RUSHING ATTEMPTS	471	420
yards gained	2145	1680
yards lost	226	305
NET RUSHING YARDS	1919	1375
average per rush	4.1	3.3
average per game	191.9	137.5
PASSING ATTEMPTS	178	155
passes completed	78	64
had intercepted	13	10
completion percentage	43.8	41.3
NET PASSING YARDS	1182	709
average per attempt	6.6	4.6
average per completion	15.2	11.1
average per game	118.2	70.9
QBs sacked/yards lost	9/74	22/171
TOTAL OFFENSIVE PLAYS	649	575
TOTAL NET YARDS	3101	2084
AVERAGE GAIN PER PLAY	4.8	3.6
AVERAGE PER GAME	310.1	208.4
FUMBLES-LOST	21-9	23-10
PENALTIES/YARDS	44/431	30/233
TURNOVERS (Margin: -2/-0.20)	22	20
TOTAL RETURN YARDS	565	304
Punt Returns: No-Yards	35-521	16-88
Interceptions: No-Yards	10-35	13-216
Misc. (Fum/Blk. FG) Returns	1-9	0-0
KICKOFF RETURNS: No-Yards	16-356	31-530
average per return	22.3	17.1
PUNTS/Average	43/36.6	66/38.7
BLOCKED KICKS	0	6
TIMES PENETRATED OPP. 20	31	17
scores/td,fg	17/15,2	11/11,0
TOUCHDOWNS	25	12
by rushing	13	7
by passing	9	5
by return	3	0
PAT Kicks	14-19	7-8
2-Pt. PAT	2-6	0-4
Field Goals	3-11	0-2
Safeties	0-0	0
TOTAL POINTS	177	79
average per game	17.7	7.9

RUSHING

Player	Att	Gain	Loss	NET	Avg.	TD	Long
T. Woods	107	540	15	525	4.9	2	19
L. Schweninger	122	532	20	512	4.2	3	27
B. Harris	82	454	20	434	5.3	4	59t
L. Mavity	38	193	10	183	4.8	1	39
T. Somerville	28	146	5	141	5.0	0	55
N. Milton	15	64	2	62	4.1	0	15
E. Coleman	16	59	0	59	3.7	0	9
C. Crabb	10	31	3	28	2.8	0	12
J. Raisis	1	13	0	13	12.0	0	13
J. Mars	6	15	3	12	2.0	0	5
P. Young	3	12	3	9	3.0	0	7
R. Johnson	1	8	0	8	8.0	0	8
J. Lockwood	1	4	0	4	4.0	0	4
F. Montera	7	17	12	5	0.7	1	11
L. Loudermilk	1	0	18	-18	-18.0	0	-18
G. Weidner	32	57	89	-32	-1.0	2	17
Team	1	0	26	-26	-26.0	0	-26

RECEIVING

Player	No.	Yards	Avg.	TD	Long
J. Hillebrand	17	282	16.6	4	40t
K. Blair	10	200	20.0	2	58t
T. Somerville	8	78	9.8	0	20
L. Schweninger	8	63	7.9	0	23
L. Mavity	6	154	25.7	1	78t
B. Harris	6	102	17.0	1	26
T. Woods	6	54	9.0	0	15
C. McBride	5	117	23.4	0	45
E. Coleman	5	63	12.6	0	42
C. Crabb	4	41	10.3	0	17
C. Morris	1	12	12.0	1	12t
R. Johnson	1	10	10.0	0	10
J. Hold	1	6	6.0	0	6

SCORING

Player	Touchdowns— Tot	Ru	Re	Rt	2Pt. PAT	EP-A	FG-A	PTS
J. Hillebrand	4	0	4	0	1-0	14-18	3-11	49
B. Harris	6	4	1	1	0-0	0-0	0-0	36
L. Mavity	3	1	1	1	1-0	0-0	0-0	20
L. Schweninger	3	3	0	0	0-0	0-0	0-0	18
T. Woods	3	2	0	1	0-0	0-0	0-0	18
K. Blair	2	0	2	0	0-0	0-0	0-0	12
G. Weidner	2	2	0	0	0-4	0-0	0-0	12
F. Montera	1	1	0	0	0-1	0-0	0-0	6
C. Morris	1	0	1	0	0-0	0-0	0-0	6
J. Romig	0	0	0	0	0-0	0-1	0-0	0
P. Young	0	0	0	0	0-1	0-0	0-0	0

PUNTING

Player	No.	Yards	Avg.	Long	In 20	50+	had blk	Net Avg.
C. McBride	43	1573	36.6	65	10	6	0	34.5

PUNT RETURNS

Player	No.	Yards	Avg.	TD	Long
L. Mavity	10	130	13.0	1	60t
B. Harris	5	126	25.2	1	86t
T. Woods	6	110	18.3	1	82t
C. Crabb	5	63	12.6	0	24
R. Johnson	4	47	11.8	0	24
E. Coleman	2	19	9.5	0	11
T. Somerville	1	17	17.0	0	17
J. Mars	1	9	9.0	0	9
L. Schweninger	1	0	0.0	0	0

KICKOFF RETURNS

Player	No.	Yards	Avg.	TD	Long
T. Woods	8	165	20.6	0	52
B. Harris	3	82	27.3	0	44
L. Mavity	2	62	31.0	0	32
T. Somerville	1	25	25.0	0	25
L. Schweninger	2	22	11.0	0	21

INTERCEPTIONS

Player	No.	Yards	Avg.	TD	Long
R. Johnson	2	12	6.0	0	12
T. Somerville	2	0	0.0	0	0
R. Heck	1	9	9.0	0	9
B. Tabakoff	1	9	9.0	0	9
L. Schweninger	1	5	5.0	0	5
J. Denvir	1	0	0.0	0	0
E. Coleman	1	0	0.0	0	0

FIELD GOALS

Player	10-19	20-29	30-39	40-49	50+	Total	Long
J. Hillebrand	0-0	1-2	1-4	0-2	1-3	3-11	54
Opponents	0-0	0-0	0-1	0-1	0-0	0- 2	0

PASSING

Player	Att-Com-Int	Pct.	Yards	—avg. per— att.	comp.	TD	Long	Sacked	TOTAL OFFENSE Att.	Yds	Avg.
G. Weidner	162- 74-12	45.7	1101	6.8	14.9	8	78t	6/49	194	1069	5.5
F. Montera	11- 3- 1	27.3	69	6.3	23.0	0	42	2/ 7	18	74	4.1
P. Young	1- 1- 0	100.0	12	12.0	12.0	0	12	0/ 0	4	21	5.3
C. Crabb	2- 0- 0	0.0	0	0.0	0.0	0	0	0/ 0	12	28	2.3
L. Loudermilk	2- 0- 0	0.0	0	0.0	0.0	0	0	1/18	3	-18	-6.0

NCAA Rating: Weidner 104.3.

Season Results & Statistics: 1962

1962 2-8 1-6 (7th/Big 8)

			Result	Attend	Rank CU	Rank Opp	CU FD	Rushing att	Rushing yds	Rushing td	Passing a - c - i	Passing yds	Passing td	Tot Off no	Tot Off yds	Opp FD	Rushing att	Rushing yds	Rushing td	Passing a - c - i	Passing yds	Passing td	Tot Off no	Tot Off yds	TV
S	22	at Utah (N)	L 21-37	25,878	—	—	21	36	103	2	32-18-2	208	0	68	311	17	36	195	1	16-12-0	234	3	52	429	
S	29	*KANSAS STATE	W 6- 0	35,000	—	—	16	57	218	1	20- 8-2	93	0	77	311	9	40	135	0	11- 4-0	51	0	51	186	
O	6	*at Kansas	L 8-35	32,000	—	—	17	29	72	1	40-18-2	175	0	69	247	19	49	311	5	12- 4-0	105	1	61	416	
O	13	*at Oklahoma State	L 16-36	25,000	—	—	10	36	98	0	24-13-1	135	1	60	233	18	51	229	3	13- 7-1	174	2	64	403	
O	20	*at Iowa State	L 19-57	19,500	—	—	12	39	85	1	31-13-1	123	2	70	208	21	52	358	6	13- 6-0	130	2	65	488	
O	27	*NEBRASKA	L 6-31	35,500	—	16	18	42	94	1	28-14-1	150	0	70	244	24	58	365	3	15- 5-1	90	1	73	455	
N	3	*OKLAHOMA	L 0-62	24,500	—	—	13	48	136	0	29- 9-5	69	0	77	205	21	53	346	6	11- 7-0	289	3	64	635	
N	10	*at Missouri	L 0-57	42,500	—	7	6	39	91	0	19- 5-3	39	0	58	130	20	65	392	7	3- 1-0	6	0	68	398	
N	17	at Texas Tech	L 12-21	10,000	—	—	16	53	190	1	21-10-2	82	1	74	272	11	45	244	2	2- 1-1	9	0	47	253	
N	24	AIR FORCE	W 34-10	21,000	—	—	20	65	253	3	17-10-1	86	1	82	339	13	32	122	0	16- 7-2	77	1	48	199	

Head Coach: Bud Davis. **Assistant Coaches:** Dal Ward (defense), Bob Beckett (line), Phil Cantwell (ends), Ed Farhat (DB), Jim Smith (backs), Don Stimack (freshmen). **Usual Lineup:** Offense (various), Defense (5-2)—LE Stan Irvine, LT Dan Grimm, LG Tom Kresnak, C Dale Christensen, RG Tom Monczka, RT Bill Bearss, RE Ken Blair, QB Frank Cesarek/Larry Etheridge, LH Leon Mavity/Terry Locke, RH John McGuire, FB Bill Harris/Bill Symons. Specialists—PK Cesarek, P Blair. **Note:** CU's roster was decimated following NCAA penalties and a summer eligibility snafu as the Big Eight ruled 16 of Colorado's top 33 players ineligible for the season.

SCORE/QUARTERS	1	2	3	4	—	Total
COLORADO	27	26	19	50	—	122
Opponents	58	101	126	61	—	346

TEAM STATISTICS	Colorado	Opponents
FIRST DOWNS	149	173
by rushing	83	130
by passing	58	39
by penalty	8	4
THIRD DOWN EFFICIENCY	47-154	60-116
percentage	30.5	51.7
FOURTH DOWN EFFICIENCY	21-41	8-19
percentage	51.2	42.1
RUSHING ATTEMPTS	444	481
yards gained	1615	2864
yards lost	275	167
NET RUSHING YARDS	1340	2697
average per rush	3.0	5.6
average per game	134.0	269.7
PASSING ATTEMPTS	261	112
passes completed	118	54
had intercepted	20	5
completion percentage	45.2	48.2
NET PASSING YARDS	1160	1165
average per attempt	4.4	10.4
average per completion	9.8	21.6
average per game	116.0	116.5
QBs sacked/yards lost	15/139	11/90
TOTAL OFFENSIVE PLAYS	705	593
TOTAL NET YARDS	2500	3862
AVERAGE GAIN PER PLAY	3.5	6.5
AVERAGE PER GAME	250.0	386.2
FUMBLES-LOST	19-11	23-17
PENALTIES/YARDS	39/359	57/540
TURNOVERS (Margin: -9/-0.90)	31	22
TOTAL RETURN YARDS	178	694
Punt Returns: No-Yards	15-77	32-388
Interceptions: No-Yards	5-101	20-306
Misc. (Fum/Blk. FG) Returns	0-0	0-0
KICKOFF RETURNS: No-Yards	50-1060	25-419
average per return	21.1	16.8
PUNTS/Average	54/36.4	34/38.4
BLOCKED KICKS (Special Teams)	2	5
TIMES PENETRATED OPP. 20	20	49
scores/td,fg	14/14,0	34/31,3
TOUCHDOWNS	18	48
by rushing	10	32
by passing	5	13
by return	3	3
PAT Kicks	6-10	27-36
2-Pt. PAT	3-8	10-12
Field Goals	0-1	3-5
Safeties	1	1
TOTAL POINTS	122	346
average per game	12.2	34.6

RUSHING

Player	Att	Gain	Loss	NET	Avg.	TD	Long
B. Harris	157	597	15	582	3.7	1	23
B. Symons	98	415	24	391	4.0	3	29
L. Mavity	73	323	44	279	3.8	1	31t
T. Locke	24	76	7	69	2.9	0	13
K. Osborn	18	62	2	60	3.3	1	17
B. Howe	19	54	0	54	2.8	0	8
J. Price	5	9	2	7	1.4	0	4
N. Graham	3	11	5	6	2.0	0	10
T. Somerville	1	5	0	5	5.0	0	5
T. Hogan	1	4	0	4	4.0	0	4
K. Blair	3	8	13	-5	-1.7	0	8
F. Cesarek	26	36	86	-50	-1.9	4	5
L. Ethridge	16	15	77	-62	-3.9	0	7

RECEIVING

Player	No.	Yards	Avg.	TD	Long
J. McGuire	36	376	10.4	2	20
K. Blair	35	356	10.2	1	33
L. Mavity	15	188	12.5	0	28
B. Symons	11	73	6.6	0	16
B. Harris	5	31	6.2	0	15
S. Irvine	3	36	12.0	0	15
D. Pitman	3	22	7.3	0	16
T. Locke	3	9	3.0	1	5
D. Grimm	2	22	11.0	0	13
R. Wissmiller	2	14	7.0	1	12
J. Price	1	22	22.0	0	22
J. Watkins	1	17	17.0	0	17
F. Cesarek	1	-6	-6.0	0	-6

SCORING

Player	Touchdowns— Tot	Ru	Re	Rt	2Pt. PAT	EP-A	FG-A	PTS
F. Cesarek	4	4	0	0	0-5	6-10	0-0	30
B. Symons	3	3	0	0	1-0	0-0	0-0	20
K. Blair	2	0	1	1	1-0	0-0	0-1	14
K. Mavity	2	1	0	1	1-0	0-0	0-0	14
B. Harris	2	1	0	1	0-0	0-0	0-0	12
J. McGuire	2	0	2	0	0-0	0-0	0-0	12
T. Locke	1	0	1	0	0-0	0-0	0-0	6
K. Osborn	1	1	0	0	0-0	0-0	0-0	6
R. Wissmiller	1	0	1	0	0-0	0-0	0-0	6
L. Ethridge	0	0	0	0	0-2	0-0	0-0	0

PUNTING

Player	No.	Yards	Avg.	Long	In 20	50+	had blk	Net Avg.
K. Blair	45	1749	38.9	73	7	5	2	31.5
F. Cesarek	1	34	34.0	34	0	0	0	23.0
B. Symons	6	176	29.3	47	1	0	0	21.7
Team	2	4	2.0	4	0	0	0	2.0

PUNT RETURNS

Player	No.	Yards	Avg.	TD	Long
N. Graham	4	20	5.0	0	10
B. Symons	1	19	19.0	0	19
L. Mavity	5	15	3.0	0	6
J. Price	1	9	9.0	0	9
T. Somerville	1	6	6.0	0	6
B. Harris	2	8	4.0	0	8
J. Watkins	1	0	0.0	0	0

KICKOFF RETURNS

Player	No.	Yards	Avg.	TD	Long
B. Symons	14	361	25.8	0	79
B. Harris	14	360	25.7	1	97t
L. Mavity	11	228	20.7	0	36
B. Howe	2	37	18.5	0	21
J. Watkins	1	15	15.0	0	15
T. Locke	2	28	14.0	0	15
K. Osborn	2	25	12.5	0	20
S. Hall	1	3	3.0	0	3
J. Price	1	3	3.0	0	3
J. McGuire	2	0	0.0	0	0

INTERCEPTIONS

Player	No.	Yards	Avg.	TD	Long
K. Blair	1	47	47.0	1	47t
D. Melville	1	37	37.0	0	37
N. Graham	1	10	10.0	0	10
L. Mavity	1	7	7.0	1	7t
B. Harris	1	0	0.0	0	0

FIELD GOALS

Player	10-19	20-29	30-39	40-49	50+	Total	Long
K. Blair	0-0	0-0	0-1	0-0	0-0	0- 1	0
Opponents	0-0	2-2	1-2	0-1	0-0	3- 5	39

PASSING

Player	Att-Com-Int	Pct.	Yards	—avg. per— att.	comp.	TD	Long	Sacked	TOTAL OFFENSE Att.	Yds	Avg.
F. Cesarek	167- 78-12	46.7	786	4.7	10.1	5	33	7/58	193	736	3.8
L. Ethridge	88- 37- 8	42.0	365	4.1	9.9	0	25	7/71	104	303	2.9
L. Mavity	4- 3- 0	75.0	9	2.3	3.0	0	12	1/10	77	288	3.7
K. Blair	1- 0- 0	0.0	0	0.0	0.0	0	0	0/ 0	4	-5	-1.3
J. McGuire	1- 0- 0	0.0	0	0.0	0.0	0	0	0/ 0	1	0	0.0

NCAA Ratings: Cesarek 81.8, Ethridge 58.7.

Season Results & Statistics: 1963

1963 2-8 2-5 (6th/Big 8)

			Result	Attend	Rank CU	Rank Opp	CU FD	Rushing att	Rushing yds	Rushing td	Passing a - c - i	Passing yds	Passing td	Tot Off no	Tot Off yds	Opp FD	Rushing att	Rushing yds	Rushing td	Passing a - c - i	Passing yds	Passing td	Tot Off no	Tot Off yds	TV
S	21	SOUTHERN CAL	L 0-14	27,000	—	1	4	40	83	0	1- 0-0	0	0	41	83	14	53	159	2	22- 6-2	71	0	75	230	
S	28	†at Oregon State	L 6-41	18,721	—	—	13	43	168	0	10- 7-1	127	1	53	295	25	56	275	1	27-16-1	219	5	83	494	
O	5	*at Kansas State	W 21- 7	17,500	—	—	26	73	371	3	11- 6-1	70	0	84	441	12	38	89	1	20-10-0	110	0	58	199	
O	12	*OKLAHOMA STATE	W 25- 0	36,500	—	—	19	65	276	4	9- 4-0	48	0	74	324	7	36	66	0	19- 7-1	93	0	55	159	
O	19	*IOWA STATE	L 7-19	27,500	—	—	4	42	106	1	7- 4-0	74	0	49	180	16	54	152	1	21- 5-0	58	1	75	210	
O	26	*at Nebraska	L 6-41	37,000	—	—	14	36	99	0	19-10-1	120	1	55	219	29	59	293	5	22-13-0	181	1	81	474	
N	2	*at Oklahoma	L 0-35	49,402	—	6	8	32	35	0	19- 8-2	88	0	51	123	29	75	382	4	14- 7-0	104	1	89	486	
N	9	*MISSOURI	L 7-28	23,000	—	—	13	55	225	1	8- 3-0	48	0	63	273	14	47	227	4	8- 6-0	108	0	55	335	
N	16	*KANSAS	L 14-43	21,000	—	—	14	37	167	1	18- 7-0	81	1	55	248	26	74	342	5	12- 2-0	40	1	86	382	
D	7	at Air Force	L 14-17	26,016	—	—	12	39	140	2	12- 5-0	66	0	51	206	16	50	194	1	19- 7-1	105	1	69	299	

†—at Portland, Ore.

Head Coach: Eddie Crowder. **Assistant Coaches:** Rudy Feldman (chief assistant), Chet Franklin, Joe Harper, Jim McConlogue, Don Stalwick, Dan Stavely (freshmen). **Usual Lineup:** Offense (Switching T: Slot-I Triple Option), Defense (Wide-tackle 6)—LE Dick Taylor, LT Frank Van Valkenburg, LG Tom Monczka, C Larry Ferraro (LB Steve Sidwell), RG Tom Kresnak, RT Stan Irvine, RE Ray LeMasters, QB Frank Cesarek, LH Bill Symons, RH Bill Harris, FB Noble Milton/Larry Portis. Specialists—PK Frank Cesarek, Frank Rogers/P Bill Symons. **Note:** The season finale at Air Force was originally scheduled for Saturday, Nov. 23; however, the game was postponed until Dec. 7 out of respect for President John F. Kennedy, who was assassinated the Friday before (Nov. 22) in Dallas.

SCORE/QUARTERS	1	2	3	4	—	Total
COLORADO	20	0	33	47	—	100
Opponents	49	62	62	72	—	245

TEAM STATISTICS	Colorado	Opponents
FIRST DOWNS	127	188
by rushing	88	131
by passing	32	51
by penalty	7	6
THIRD DOWN EFFICIENCY	47-130	60-153
percentage	36.2	39.2
FOURTH DOWN EFFICIENCY	5-14	22-29
percentage	35.7	75.9
RUSHING ATTEMPTS	462	542
yards gained	1901	2453
yards lost	231	274
NET RUSHING YARDS	1670	2179
average per rush	3.6	4.0
average per game	167.0	217.9
PASSING ATTEMPTS	114	184
passes completed	54	79
had intercepted	5	5
completion percentage	47.4	42.9
NET PASSING YARDS	722	1089
average per attempt	6.3	5.9
average per completion	13.4	13.8
average per game	72.2	108.9
QBs sacked/yards lost	12/70	22/174
TOTAL OFFENSIVE PLAYS	576	726
TOTAL NET YARDS	2392	3268
AVERAGE GAIN PER PLAY	4.2	4.5
AVERAGE PER GAME	239.2	326.8
FUMBLES-LOST	45-25	30-19
PENALTIES/YARDS	47/452	55/477
TURNOVERS (Margin: -6/-0.60)	30	24
TOTAL RETURN YARDS	235	411
Punt Returns: No-Yards	23-151	29-346
Interceptions: No-Yards	5-60	5-65
Misc. (Fum/Blk. FG) Returns	1-24	0-0
KICKOFF RETURNS: No-Yards	31-627	25-490
average per return	20.2	19.6
PUNTS/Average	60/37.5	47/36.9
BLOCKED KICKS	1	4
TIMES PENETRATED OPP. 20	19	40
scores/td,fg	12/12,0	30/29,1
TOUCHDOWNS	15	34
by rushing	12	24
by passing	3	10
by return	0	0
PAT Kicks	10-15	25-28
2-Pt. PAT	0-0	4-6
Field Goals	0-1	2-9
Safeties	0	1
TOTAL POINTS	100	245
average per game	10.0	24.5

RUSHING

Player	Att	Gain	Loss	NET	Avg.	TD	Long
N. Milton	117	492	5	487	4.2	3	30t
B. Harris	70	478	8	470	6.7	5	78t
L. Portis	74	305	1	304	4.1	0	23
B. Symons	84	319	73	246	2.9	1	21
T. Somerville	22	85	3	82	3.7	1	14
J. Price	6	41	0	41	6.8	0	17
L. Mavity	15	47	31	16	1.1	1	11
R. Morris	7	18	5	13	1.9	0	8
T. Hogan	1	3	0	3	3.0	0	3
G. Pletcher	1	3	0	3	3.0	0	3
F. Cesarek	63	108	105	3	0.1	1	16
J. Watkins	1	2	0	2	2.0	0	2
F. Rogers	1	1	0	0	0.0	0	0

RECEIVING

Player	No.	Yards	Avg.	TD	Long
B. Symons	14	197	14.1	0	45
B. Harris	9	101	11.2	2	19t
B. Howe	5	62	12.4	1	18
T. Somerville	5	43	8.6	0	14
R. Morris	4	55	13.8	0	27
N. Milton	4	29	7.3	0	14
J. Stemmons	3	26	8.7	0	15
D. Taylor	2	75	37.5	0	38
R. Wissmiller	2	51	20.5	0	29
R. LeMasters	2	38	19.0	0	20
D. Henderson	2	26	13.0	0	15
L. Portis	1	11	11.0	0	11
L. Mavity	1	8	8.0	0	8

SCORING

Player	Touchdowns—Tot	Ru	Re	Rt	2Pt. PAT	EP-A	FG-A	PTS
B. Harris	7	5	2	0	0-0	0-0	0-0	42
N. Milton	3	3	0	0	0-0	0-0	0-0	18
F. Cesarek	1	1	0	0	0-0	6-7	0-1	12
B. Howe	1	0	1	0	0-0	0-0	0-0	6
L. Mavity	1	1	0	0	0-0	0-0	0-0	6
T. Somerville	1	1	0	0	0-0	0-0	0-0	6
B. Symons	1	1	0	0	0-0	0-0	0-0	6
F. Rogers	0	0	0	0	0-0	4-7	0-0	4
R. Morris	0	0	0	0	0-0	0-1	0-0	0

PUNTING

Player	No.	Yards	Avg.	Long	In 20	50+	had blk	Net Avg.
B. Symons	53	2050	38.7	72	12	10	1	33.0
T. Owen	6	196	32.7	39	1	0	0	25.3
Team	1	2	2.0	2	0	0	0	2.0

PUNT RETURNS

Player	No.	Yards	Avg.	TD	Long
B. Symons	20	145	7.3	0	26
L. Mavity	3	6	2.0	0	6

KICKOFF RETURNS

Player	No.	Yards	Avg.	TD	Long
B. Symons	18	355	19.7	0	32
B. Harris	5	114	22.8	0	36
T. Somerville	3	67	22.3	0	25
T. Hogan	1	20	20.0	0	20
L. Mavity	2	39	19.5	0	20
J. Price	2	32	16.0	0	25

INTERCEPTIONS

Player	No.	Yards	Avg.	TD	Long
L. Mavity	2	31	15.5	0	31
B. Symons	1	15	15.0	0	15
R. Morris	1	13	13.0	0	13
N. Milton	1	1	1.0	0	1

FIELD GOALS

Player	10-19	20-29	30-39	40-49	50+	Total	Long
F. Cesarek	0-0	0-0	0-1	0-0	0-0	0- 1	0
Opponents	0-0	0-1	1-2	1-4	0-2	2- 9	41

PASSING

Player	Att-Com-Int	Pct.	Yards	—avg. per— att.	comp.	TD	Long	Sacked	TOTAL OFFENSE Att.	Yds	Avg.
F. Cesarek	95- 45- 2	47.4	612	6.4	13.6	2	45	9/45	158	615	3.9
L. Mavity	8- 4- 2	50.0	51	5.4	12.8	0	17	3/25	23	67	2.9
T. Somerville	2- 1- 0	50.0	22	11.0	22.0	0	22	0/ 0	24	104	4.3
J. Price	3- 2- 0	66.7	20	6.7	10.0	0	16	0/ 0	9	61	6.8
B. Symons	5- 2- 1	40.0	17	3.4	8.5	1	13t	0/ 0	79	263	3.3
B. Harris	1- 0- 0	0.0	0	0.0	0.0	0	0	0/ 0	71	470	6.6

NCAA Ratings: Cesarek 104.2.

Season Results & Statistics: 1964

1964 2-8 1-6 (7th/Big 8)

			Result	Attend	Rank CU	Rank Opp	CU FD	Rushing att	Rushing yds	Rushing td	Passing a - c - i	Passing yds	Passing td	Tot Off no	Tot Off yds	Opp FD	Rushing att	Rushing yds	Rushing td	Passing a - c - i	Passing yds	Passing td	Tot Off no	Tot Off yds	TV
S	18	at Southern Cal (N)	L 0-21	39,173	—	13	16	50	145	0	14- 8-1	99	0	64	244	15	47	270	3	12- 6-0	103	0	59	373	
S	26	OREGON STATE	L 7-14	17,500	—	—	14	57	129	1	8- 5-0	47	0	65	176	11	46	134	1	8- 4-0	95	1	54	229	
O	3	*KANSAS STATE	L 14-16	29,500	—	—	18	57	161	2	13- 7-2	68	0	70	229	10	49	184	2	5- 3-0	5	0	54	189	
O	10	*at Oklahoma State	L 10-14	22,000	—	—	19	58	162	1	13- 7-1	125	0	71	287	7	44	126	1	6- 2-0	43	0	50	169	
O	17	*at Iowa State	W 14- 7	20,000	—	—	16	62	220	2	7- 3-0	29	0	69	249	10	43	87	1	17- 4-1	53	0	60	140	
O	24	*NEBRASKA	L 3-21	42,900	—	5	2	36	-3	0	14- 5-0	54	0	50	51	17	51	137	2	16-10-2	162	1	67	299	
O	31	*OKLAHOMA	L 11-14	24,200	—	—	18	58	173	1	15- 9-1	103	0	73	276	13	47	201	1	5- 1-2	19	0	52	220	
N	7	*at Missouri	L 7-16	46,000	—	—	13	44	147	1	17- 9-4	75	0	61	222	14	49	218	1	14- 5-2	90	1	63	308	
N	14	*at Kansas	L 7-10	37,000	—	—	16	56	224	0	16- 8-3	61	1	72	285	11	45	164	1	9- 3-0	34	0	54	198	
N	21	AIR FORCE	W 28-23	26,500	—	—	8	37	131	3	4- 2-0	39	0	41	170	22	49	114	1	32-22-1	298	2	81	412	

Head Coach: Eddie Crowder. **Assistant Coaches:** Rudy Feldman (chief assistant), Chet Franklin, Joe Harper, Bill Mondt, Don Stalwick, Dan Stavely (freshmen). **Usual Lineup:** Offense (Switching T: Slot-I Triple Option), Defense (5-4)—TE Sam Harris, TT Bill Sabatino, TG Tim Monczka, C Steve Sidwell, SG Jack Parmater, ST Stan Irvine, SE Ray LeMasters, QB Bernie McCall/Hale Irwin, TB George Lewark/Estes Banks, SB Bill Symons, FB Ben Howe. Specialists—PK Frank Rogers, P S.Harris. **Note:** Though 2-8, CU struck fear into its opponents with a stingy defense, allowing only 15.8 points and 248 yards per game in the eight losses, four of which were by four points or less.

SCORE/QUARTERS	1	2	3	4	—	Total
COLORADO	31	17	31	22	—	101
Opponents	55	47	16	38	—	156

TEAM STATISTICS	Colorado	Opponents
FIRST DOWNS	140	130
by rushing	90	85
by passing	41	36
by penalty	9	19
THIRD DOWN EFFICIENCY	43-142	57-143
percentage	30.3	39.9
FOURTH DOWN EFFICIENCY	20-29	12-19
percentage	69.0	63.2
RUSHING ATTEMPTS	515	470
yards gained	1779	1871
yards lost	290	236
NET RUSHING YARDS	1489	1635
average per rush	2.9	3.5
average per game	148.9	163.5
PASSING ATTEMPTS	121	124
passes completed	63	60
had intercepted	12	8
completion percentage	52.1	48.4
NET PASSING YARDS	700	902
average per attempt	5.8	7.3
average per completion	11.1	15.0
average per game	70.0	90.2
QBs sacked/yards lost	16/115	11/68
TOTAL OFFENSIVE PLAYS	636	594
TOTAL NET YARDS	2189	2537
AVERAGE GAIN PER PLAY	3.4	4.3
AVERAGE PER GAME	218.9	253.7
FUMBLES-LOST	29-13	20-12
PENALTIES/YARDS	48/415	58/503
TURNOVERS (Margin: -5/-0.50)	25	20
TOTAL RETURN YARDS	427	275
Punt Returns: No-Yards	21-233	17-151
Interceptions: No-Yards	8-194	12-110
Misc. (Fum/Blk. FG) Returns	0-0	1-14
KICKOFF RETURNS: No-Yards	31-720	24-628
average per return	23.2	26.2
PUNTS/Average	52/35.5	44/39.9
DEFENSIVE		
quarterback sacks/yards	11/68	16/115
passes broken up	17	12
BLOCKED KICKS	3	1
TIMES PENETRATED OPP. 20	26	27
scores/td,fg	14/11,3	19/15,4
TOUCHDOWNS	13	21
by rushing	11	14
by passing	1	5
by return	1	2
PAT Kicks	12-12	14-16
2-Pt. PAT	1-1	2-5
Field Goals	3-9	4-8
Safeties	0	0
TOTAL POINTS	101	156
average per game	10.1	15.6

RUSHING

Player	Att	Gain	Loss	NET	Avg.	TD	Long
R. Lee	89	356	46	310	3.5	3	17
E. Banks	81	302	29	273	3.4	1	36t
B. McCall	114	326	103	223	2.0	2	10
B. Howe	59	203	0	203	3.4	4	17t
H. Irwin	56	179	79	100	1.8	1	10
B. Symons	24	118	21	97	4.0	0	22
J. Marchiol	20	74	0	74	3.7	0	10
G. Lewark	16	68	0	68	4.3	0	18
M. Martin	7	23	0	23	3.3	0	6
T. McCarthy	8	23	0	23	2.9	0	5
T. Somerville	4	19	0	19	4.8	0	8
S. Harris	3	10	0	10	3.3	0	7
R. Morris	3	10	0	10	3.3	0	4
S. Graves	2	3	0	3	1.5	0	3
J. Price	1	0	3	-3	-3.0	0	-3
G. Reese	23	52	6	46	2.0	0	5
D. Kelly	5	13	3	10	2.0	0	7

RECEIVING

Player	No.	Yards	Avg.	TD	Long
B. Symons	27	267	9.9	0	29
S. Harris	12	134	11.2	1	27
B. Fairband	8	104	13.0	0	29
R. LeMasters	4	21	5.3	0	10
E. Banks	3	42	14.0	0	17
B. Howe	3	23	7.7	0	13
T. Somerville	2	55	27.5	0	41
G. Lewark	2	20	10.0	0	11
R. Lee	1	20	20.0	0	20
M. Martin	1	14	14.0	0	14

SCORING

Player	Touchdowns— Tot	Ru	Re	Rt	2Pt. PAT	EP-A	FG-A	PTS
B. Howe	4	4	0	0	0-0	0-0	0-0	24
F. Rogers	0	0	0	0	0-0	12-12	3-9	21
R. Lee	3	3	0	0	0-0	0-0	0-0	18
B. McCall	2	2	0	0	1-1	0-0	0-0	14
E. Banks	1	1	0	0	0-0	0-0	0-0	6
H. Irwin	1	1	0	0	0-0	0-0	0-0	6
S. Harris	1	0	1	0	0-0	0-0	0-0	6
B. Symons	1	0	0	1	0-0	0-0	0-0	6

PUNTING

Player	No.	Yards	Avg.	Long	In 20	50+	had blk	Net Avg.
S. Harris	47	1679	35.7	62	15	2	0	32.7
G. Lewark	2	87	43.5	51	0	1	0	42.0
D. Kelly	3	81	27.0	43	2	0	0	24.3

PUNT RETURNS

Player	No.	Yards	Avg.	TD	Long
G. Lewark	7	113	16.1	0	50
T. Somerville	2	56	28.0	0	54
G. Reese	2	25	12.5	0	15
B. McCall	1	9	9.0	0	9
B. Symons	1	8	8.0	0	8
H. Irwin	3	19	6.3	0	16
R. Lee	3	1	0.3	0	1
D. Peercy	2	2	1.0	0	2

KICKOFF RETURNS

Player	No.	Yards	Avg.	TD	Long
B. Symons	12	353	29.4	1	91t
R. Lee	11	220	20.0	0	30
E. Banks	2	53	26.5	0	28
G. Lewark	1	22	22.0	0	22
H. Irwin	2	38	19.0	0	20
G. Reese	3	34	11.3	0	22

INTERCEPTIONS

Player	No.	Yards	Avg.	TD	Long
T. Somerville	3	117	39.0	0	92
B. Howe	1	56	56.0	0	56
S. Sidwell	1	13	13.0	0	13
J. Marchiol	1	8	8.0	0	8
H. Irwin	1	0	0.0	0	0
G. Lewark	1	0	0.0	0	0

FIELD GOALS

Player	10-19	20-29	30-39	40-49	50+	Total	Long
F. Rogers	0-0	2-2	1-4	0-3	0-0	3- 9	31
Opponents	0-0	2-3	2-3	0-1	0-1	4- 8	39

TACKLE LEADERS

Player	UT	AT	—	Tot	PBU
S. Sidwell	23	83	—	106	1
R. LeMasters	15	59	—	74	0
G. Lewark	21	49	—	70	4
T. Somerville	20	45	—	65	3
J. McClurg	19	45	—	64	1
H. Irwin	15	49	—	64	3
B. Cortese	10	41	—	51	0
L. Ferraro	15	34	—	49	0
T. Kresnak	10	37	—	47	0
B. Sabatino	8	38	—	46	0
D. Peercy	9	35	—	44	1
B. Howe	12	28	—	40	0
S. Harris	7	24	—	31	3
D. Taylor	9	21	—	30	0

PASSING

Player	Att-Com-Int	Pct.	Yards	—avg. per— att.	comp.	TD	Long	Sacked	TOTAL OFFENSE Att.	Yds	Avg.
B. McCall	87- 48- 8	55.2	569	6.5	11.9	1	41	9/64	201	792	3.9
H. Irwin	24- 9- 3	37.5	79	3.3	8.8	0	17	7/51	80	179	2.2
R. Lee	5- 3- 0	62.5	21	4.2	7.0	0	10	0/ 0	94	331	3.5
E. Banks	1- 1- 0	100.0	13	13.0	13.0	0	13	0/ 0	82	286	3.5
D. Kelly	1- 1- 0	100.0	13	13.0	13.0	0	13	0/ 0	6	23	3.8
G. Reese	1- 1- 0	100.0	5	5.0	5.0	0	5	0/ 0	24	51	2.1
G. Lewark	2- 0- 1	0.0	0	0.0	0.0	0	0	0/ 0	18	68	3.8

NCAA Ratings: McCall 95.5, Irwin 40.2.

Season Results & Statistics: 1965

1965 6-2-2 4-2-1 (3rd/Big 8)

			Result	Attend	Rank CU	Rank Opp	CU FD	Rushing att	Rushing yds	Rushing td	Passing a - c - i	Passing yds	Passing td	Tot Off no	Tot Off yds	Opp FD	Rushing att	Rushing yds	Rushing td	Passing a - c - i	Passing yds	Passing td	Tot Off no	Tot Off yds	TV
S	18	at Wisconsin	T 0- 0	45,914	—	—	10	43	169	0	15- 4-3	69	0	58	238	19	45	93	0	41-20-3	165	0	86	258	
S	25	FRESNO STATE	W 10- 7	29,000	—	—	12	46	178	1	15- 7-0	114	0	61	292	17	46	123	1	29-17-0	190	0	75	313	
O	2	*at Kansas State	W 36- 0	19,000	—	—	21	74	267	3	19- 9-1	109	1	93	376	7	29	-19	0	24- 6-4	56	0	53	37	
O	9	*OKLAHOMA STATE	W 34-11	21,500	—	—	15	58	275	4	13- 7-0	126	0	71	401	9	46	64	1	16- 6-2	71	0	62	135	
O	16	*IOWA STATE	T 10-10	25,500	—	—	14	64	186	1	20- 8-1	99	0	84	285	10	44	115	0	21- 6-3	56	1	65	171	
O	23	*at Nebraska	L 13-38	54,110	—	3	13	35	134	1	29-11-2	125	0	64	259	17	55	149	2	28-10-3	223	2	83	372	
O	30	*at Oklahoma	W 13- 0	45,006	—	—	13	61	141	1	21- 9-2	115	0	82	256	18	46	137	0	25-11-3	147	0	71	284	
N	6	*MISSOURI	L 7-20	32,500	—	9	14	37	132	1	32-19-4	178	0	69	310	12	57	217	0	9- 2-0	12	1	66	229	
N	13	*KANSAS	W 21-14	21,200	—	—	13	57	154	2	15- 7-1	139	1	72	293	17	47	202	1	24- 7-3	83	1	71	285	
N	20	at Air Force	W 19- 6	38,235	—	—	16	59	208	1	16- 7-0	143	1	75	351	13	39	74	1	38-18-1	155	0	77	229	

Head Coach: Eddie Crowder. **Assistant Coaches**: Rudy Feldman (chief assistant), Pat Culpepper, Chet Franklin, Joe Harper, Bill Mondt, Dan Stavely (freshmen). **Usual Lineup:** Offense (Switching T: Slot-I Triple Option)—TE Tad Polumbus, TT Dick Taylor, TG John Beard, C Larry Ferraro, SG Kirk Tracy, ST Frank Van Valkenburg, SE Frank Rogers/George Lewark, QB Bernie McCall, TB William Harris/Larry Plantz, SB John Farler, FB Estes Banks/Wilmer Cooks. Defense (5-2)—LE Sam Harris, LT Bill Sabatino, MG Ron Scott, RT Frank Bosch, RE Bill Fairband, LB Kerry Mottl, LB Steve Sidwell, LH Robert Lee/George Lewark, RH Charles Greer, LS Dick Anderson, RS Hale Irwin. Specialists—PK Rogers, P Anderson. **Notes:** College football changes forever with the implementation of new substitution rules in 1965, allowing for unlimited replacements and platoons on offense and defense.

SCORE/QUARTERS	1	2	3	4	—	Total
COLORADO	28	54	33	48	—	163
Opponents	24	40	3	39	—	106

TEAM STATISTICS	Colorado	Opponents
FIRST DOWNS	141	139
by rushing	83	66
by passing	53	60
by penalty	5	13
THIRD DOWN EFFICIENCY	66-191	54-167
percentage	34.6	32.3
FOURTH DOWN EFFICIENCY	12-19	10-22
percentage	63.2	45.5
RUSHING ATTEMPTS	534	454
yards gained	2029	1476
yards lost	185	321
NET RUSHING YARDS	1844	1155
average per rush	3.5	2.5
average per game	184.4	115.5
PASSING ATTEMPTS	195	255
passes completed	88	103
had intercepted	14	22
completion percentage	45.1	40.4
NET PASSING YARDS	1217	1158
average per attempt	6.2	4.5
average per completion	13.8	11.2
average per game	121.7	115.8
QBs sacked/yards lost	5/56	32/216
TOTAL OFFENSIVE PLAYS	729	709
TOTAL NET YARDS	3061	2313
AVERAGE GAIN PER PLAY	4.2	3.3
AVERAGE PER GAME	306.1	231.3
FUMBLES-LOST	33-19	17-10
PENALTIES/YARDS	67/652	43/373
TURNOVERS (Margin: -1/-0.10)	33	32
TOTAL RETURN YARDS	723	430
Punt Returns: No-Yards	31-507	19-245
Interceptions: No-Yards	22-216	14-185
Misc. (Fum/Blk. FG) Returns	0-0	0-0
KICKOFF RETURNS: No-Yards	21-372	30-527
average per return	17.7	17.6
PUNTS/Average	62/36.4	69/38.4
DEFENSIVE		
quarterback sacks/yards	32/216	5/56
passes broken up	35	15
BLOCKED KICKS	0	0
TIMES PENETRATED OPP. 20	34	22
scores/td,fg	25/14,11	14/12,2
TOUCHDOWNS	18	14
by rushing	15	8
by passing	3	5
by return	0	1
PAT Kicks	16-18	11-13
2-Pt. PAT	0-0	1-1
Field Goals	13-17	3-9
Safeties	0	0
TOTAL POINTS	163	106
average per game	16.3	10.6

RUSHING

Player	Att	Gain	Loss	NET	Avg.	TD	Long
W. Harris	142	722	42	680	4.8	3	76t
E. Banks	114	336	19	317	2.8	5	20
B. McCall	104	345	92	253	2.4	1	21
L. Plantz	50	238	10	228	4.6	1	45
D. O'Dell	36	141	2	139	3.9	2	25t
W. Cooks	30	89	0	89	3.0	1	6
S. Marchiol	23	60	1	59	2.6	0	6
L. Fischer	10	40	4	36	3.6	0	9
D. Kelly	9	26	7	19	2.1	1	5
D. Babbs	9	20	2	18	2.0	1	7
T. Polumbus	0	5	0	5	…	0	5
G. Lewark	1	4	0	4	4.0	0	4
R. Lee	1	1	0	1	1.0	0	1
J. Farler	5	2	6	-4	-0.8	0	1

RECEIVING

Player	No.	Yards	Avg.	TD	Long
J. Farler	19	123	6.5	1	12
G. Lewark	18	278	15.4	1	31
F. Rogers	13	250	19.2	1	58t
L. Plantz	10	219	21.9	0	54
W. Harris	9	120	13.3	0	28
T. Polumbus	9	112	12.4	0	22
L. Fischer	6	75	12.5	0	23
E. Banks	2	23	11.5	0	18
R. Morris	1	9	9.0	0	9
D. Taylor	1	8	8.0	0	8

SCORING

Player	Touchdowns— Tot	Ru	Re	Rt	2Pt. PAT	EP-A	FG-A	PTS
F. Rogers	1	0	1	0	0-0	16-18	13-17	61
E. Banks	5	5	0	0	0-0	0-0	0-0	30
W. Harris	3	3	0	0	0-0	0-0	0-0	18
D. O'Dell	2	2	0	0	0-0	0-0	0-0	12
D. Babbs	1	1	0	0	0-0	0-0	0-0	6
W. Cooks	1	1	0	0	0-0	0-0	0-0	6
J. Farler	1	0	1	0	0-0	0-0	0-0	6
D. Kelly	1	1	0	0	0-0	0-0	0-0	6
G. Lewark	1	0	1	0	0-0	0-0	0-0	6
B. McCall	1	1	0	0	0-0	0-0	0-0	6
L. Plantz	1	1	0	0	0-0	0-0	0-0	6

PUNTING

Player	No.	Yards	Avg.	Long	In 20	50+	had blk	Net Avg.
D. Anderson	52	1878	36.1	62	12	5	0	31.8
W. Harris	2	104	52.0	53	2	2	0	52.0
D. Kelly	7	254	36.3	46	1	0	0	33.0
S. Harris	1	22	22.0	22	0	0	0	22.0

PUNT RETURNS

Player	No.	Yards	Avg.	TD	Long
C. Greer	26	431	16.6	0	39
G. Lewark	1	32	32.0	0	32
T. Corson	1	16	16.0	0	16
L. Plantz	1	13	13.0	0	13
R. Lee	2	15	7.5	0	12

KICKOFF RETURNS

Player	No.	Yards	Avg.	TD	Long
C. Greer	11	210	19.1	0	28
D. Anderson	2	35	17.5	0	18
L. Plantz	5	87	17.4	0	22
W. Harris	1	21	21.0	0	21
T. Polumbus	1	12	12.0	0	12
G. Lewark	1	7	7.0	0	7

INTERCEPTIONS

Player	No.	Yards	Avg.	TD	Long
H. Irwin	5	71	14.2	0	33
D. Drummond	4	46	11.5	0	22
C. Greer	3	39	13.0	0	18
G. Lewark	2	18	9.0	0	18
D. Anderson	2	9	4.5	0	5
K. Mottl	2	0	0.0	0	0
R. Lee	1	12	12.0	0	12
M. Martin	1	11	11.0	0	11
B. Fairband	1	10	10.0	0	10
R. Scott	1	0	0.0	0	0

FIELD GOALS

Player	10-19	20-29	30-39	40-49	50+	Total	Long
F. Rogers	0-0	2-2	8-11	3-4	0-0	13-17	48
Opponents	0-0	0-1	2-6	1-2	0-0	3- 9	45

TACKLE LEADERS

Player	UT	AT	—	Tot	PBU
K. Mottl	26	51	—	77	3
C. Greer	41	28	—	69	3
F. Bosch	36	33	—	69	0
S. Sidwell	23	44	—	67	0
D. Anderson	31	33	—	64	6
S. Harris	26	31	—	57	6
R. Scott	22	27	—	49	0
H. Irwin	24	23	—	47	1
B. Fairband	19	22	—	41	6
D. Drummond	16	24	—	40	2
B. Sabatino	14	26	—	40	0
G. Lewark	16	9	—	25	2
R. Lee	15	8	—	23	2
V. Hokanson	10	9	—	19	2

PASSING

Player	Att-Com-Int	Pct.	Yards	—avg. per— att.	comp.	TD	Long	Sacked	TOTAL OFFENSE Att.	Yds	Avg.
B. McCall	181- 84-13	46.4	1175	6.5	14.0	2	58t	5/56	285	1428	5.0
D. Babbs	9- 3- 0	33.3	27	3.0	9.0	1	11	0/ 0	18	45	2.5
D. Kelly	3- 1- 1	33.3	15	5.0	15.0	0	15	0/ 0	12	34	2.8
L. Plantz	1- 0- 0	0.0	0	0.0	0.0	0	0	0/ 0	51	228	4.5
F. Rogers	1- 0- 0	0.0	0	0.0	0.0	0	0	0/ 0	1	0	0.0

NCAA Ratings: McCall 90.2, Babbs 94.9.

Season Results & Statistics: 1966

1966 7-3 5-2 (2nd/Big 8)

					Rank		CU	Rushing			Passing			Tot Off		Opp	Rushing			Passing			Tot Off		
			Result	Attend	CU	Opp	FD	att	yds	td	a - c - i	yds	td	no	yds	FD	att	yds	td	a - c - i	yds	td	no	yds	TV
S	17	MIAMI, FLA.	L 3-24	39,000	—	20	10	31	46	0	27-10-3	132	0	58	178	18	45	181	0	29-14-4	154	2	74	335	
S	24	at Baylor (N)	W 13- 7	29,000	—	10	13	52	175	2	17- 6-1	94	0	69	269	17	31	72	0	38-18-4	170	1	69	242	
O	1	*KANSAS STATE	W 10- 0	35,000	20	—	15	40	220	1	18-11-2	153	0	58	373	14	34	100	0	24-12-2	127	0	58	227	
O	8	*at Oklahoma State	L 10-11	27,000	—	—	19	55	241	1	9- 6-2	71	0	64	312	14	46	142	0	15- 5-0	57	0	61	199	
O	15	*at Iowa State	W 41-21	24,000	—	—	27	66	361	6	16- 8-0	94	0	82	455	17	40	135	2	25-17-0	210	1	65	345	
O	22	*NEBRASKA	L 19-21	46,112	—	7	18	56	265	2	17- 6-2	99	1	73	364	21	40	68	1	34-20-0	236	2	74	304	
O	29	*OKLAHOMA	W 24-21	36,200	—	—	23	57	265	2	11- 7-2	72	1	68	337	11	40	218	2	10- 4-1	42	0	50	260	
N	5	*at Missouri	W 26- 0	56,500	—	—	11	56	205	2	5- 0-0	0	0	61	205	12	43	183	0	14- 7-4	45	0	57	228	
N	12	*at Kansas	W 35-18	36,500	16	—	20	57	205	4	20-10-0	166	1	77	371	22	39	101	0	35-21-2	199	1	74	300	
N	19	AIR FORCE	W 10- 9	39,876	16	—	18	53	241	1	18- 8-1	60	0	71	301	19	48	155	0	31-15-3	181	0	79	336	

Head Coach: Eddie Crowder. **Assistant Coaches:** Rudy Feldman (chief assistant), Larry Bielat, Ken Blair, Chet Franklin, Joe Harper, Bill Mondt, Dan Stavely (freshmen). **Usual Lineup:** Offense (Switching T: Slot-I Triple Option)—TE Mike Martin, TT Mike Montler, TG John Beard, C Bruce Heath, SG Kirk Tracy, ST Bill Csikos, SE Larry Plantz, QB Bernie McCall/Dan Kelly, TB William Harris/Estes Banks, SB John Farler, FB Wilmer Cooks. Defense (5-2)—LE Sam Harris/Mike Schnitker, LT Bill Sabatino, MG Ron Scott, RT Frank Bosch, RE Bill Fairband, LB Dennis Drummond, LB Kerry Mottl, LH Charles Greer, RH George Lewark, LS Dick Anderson, RS Hale Irwin. Specialists—PK Farler, P Kelly/Anderson. **Note:** Colorado finished second in the Big Eight with a 5-2 mark, but the two losses came by a combined three points.

SCORE/QUARTERS	1	2	3	4	—	Total
COLORADO	47	53	23	68	—	191
Opponents	23	34	31	44	—	132

TEAM STATISTICS	Colorado	Opponents
FIRST DOWNS	174	165
by rushing	116	78
by passing	51	77
by penalty	7	10
FIRST DOWN PLAYS / Average	292/4.3	282/4.8
THIRD DOWN EFFICIENCY	69-150	49-146
percentage	46.0	33.4
FOURTH DOWN EFFICIENCY	8-12	6-21
percentage	66.7	28.6
RUSHING ATTEMPTS	523	406
yards gained	2405	1692
yards lost	181	329
NET RUSHING YARDS	2224	1363
average per rush	4.3	3.4
average per game	222.4	136.3
PASSING ATTEMPTS	158	255
passes completed	72	135
had intercepted	13	20
completion percentage	45.6	52.9
NET PASSING YARDS	941	1421
average per attempt	6.0	5.6
average per completion	13.1	10.5
average per game	94.1	142.1
QBs sacked/yards lost	9/67	19/97
TOTAL OFFENSIVE PLAYS	681	661
TOTAL NET YARDS	3165	2784
AVERAGE GAIN PER PLAY	4.6	4.2
AVERAGE PER GAME	316.5	278.4
FUMBLES-LOST	23-17	22-13
PENALTIES/YARDS	43/449	38/362
TURNOVERS (Margin: +3/+0.30)	30	33
TOTAL RETURN YARDS	464	326
Punt Returns: No-Yards	20-197	13-192
Interceptions: No-Yards	20-267	14-58
Misc. (Fum/Blk. FG) Returns	0-0	1-76
KICKOFF RETURNS: No-Yards	29-564	37-683
average per return	19.4	18.5
PUNTS/Average	53/37.2	55/38.2
DEFENSIVE		
quarterback sacks/yards	19/97	9/67
passes broken up	37	15
BLOCKED KICKS	0	2
TIMES PENETRATED OPP. 20	38	29
scores/td,fg	29/22,7	16/11,5
TOUCHDOWNS	25	16
by rushing	21	6
by passing	3	7
by return	1	3
PAT Kicks	20-24	14-14
2-Pt. PAT	0-1	2-2
Field Goals	7-12	6-10
Safeties	0	0
TOTAL POINTS	191	132
average per game	19.1	13.2

RUSHING

Player	Att	Gain	Loss	NET	Avg.	TD	Long
W. Cooks	159	595	1	594	3.7	10	12
W. Harris	105	566	28	538	5.1	1	37
D. Kelly	107	532	191	431	4.0	3	44
B. McCall	71	276	27	249	3.5	3	21
J. Farler	27	200	15	185	6.9	3	40
E. Banks	35	143	7	136	3.9	1	20t
D. O'Dell	15	65	2	63	4.2	0	10
L. Plantz	2	22	0	22	11.0	0	13
M. Bynum	2	6	0	6	3.0	0	3

RECEIVING

Player	No.	Yards	Avg.	TD	Long
L. Plantz	22	354	16.1	3	30t
J. Farler	13	177	13.6	0	23
W. Cooks	10	75	7.5	0	12
W. Harris	9	99	11.0	0	18
M. Martin	8	97	12.1	0	27
D. O'Dell	3	63	21.0	0	31
E. Banks	3	32	10.7	0	18
T. Corson	2	29	14.5	0	16
T. Polumbus	1	8	8.0	0	8
M. Bynum	1	7	7.0	0	7

SCORING

Player	Touchdowns— Tot	Ru	Re	Rt	2Pt. PAT	EP-A	FG-A	PTS
W. Cooks	10	10	0	0	0-0	0-0	0-0	60
J. Farler	3	3	0	0	0-0	17-20	4-6	47
D. Kelly	3	3	0	0	0-1	0-0	0-0	18
B. McCall	3	3	0	0	0-0	0-0	0-0	18
L. Plantz	3	0	3	0	0-0	0-0	0-0	18
D. Bartelt	0	0	0	0	0-0	3-4	3-6	12
E. Banks	1	1	0	0	0-0	0-0	0-0	6
W. Harris	1	1	0	0	0-0	0-0	0-0	6
I. Howard	1	0	0	1	0-0	0-0	0-0	6

PUNTING

Player	No.	Yards	Avg.	Long	In 20	50+	had blk	Net Avg.
D. Anderson	18	759	42.2	59	9	4	0	31.9
D. Kelly	31	1027	33.1	54	3	1	0	32.9
W. Harris	4	186	46.5	68	1	2	0	46.5

PUNT RETURNS

Player	No.	Yards	Avg.	TD	Long
C. Greer	11	136	12.3	0	42
S. Tracy	2	23	11.5	0	18
G. Lewark	5	23	4.6	0	17
H. Irwin	1	11	11.0	0	11
D. Anderson	1	4	4.0	0	4

KICKOFF RETURNS

Player	No.	Yards	Avg.	TD	Long
G. Lewark	8	193	24.1	0	33
W. Harris	5	104	20.8	0	25
J. Farler	7	100	14.3	0	23
L. Plantz	5	98	19.6	0	29
W. Cooks	3	47	15.7	0	19
E. Banks	1	22	22.0	0	22

INTERCEPTIONS

Player	No.	Yards	Avg.	TD	Long
D. Anderson	5	55	11.0	0	28
I. Howard	3	99	33.0	1	99t
H. Irwin	3	91	30.3	0	58
C. Greer	2	18	9.0	0	18
G. Lewark	2	4	2.0	0	4
F. Bosch	1	0	0.0	0	0
S. Graves	1	0	0.0	0	0
S. Harris	1	0	0.0	0	0
K. Mottl	1	0	0.0	0	0
M. Schnitker	1	0	0.0	0	0

FIELD GOALS

Player	10-19	20-29	30-39	40-49	50+	Total	Long
J. Farler	0-0	2-3	2-2	0-1	0-0	4- 6	34
D. Bartelt	0-0	2-5	1-1	0-0	0-0	3- 6	36
Opponents	1-1	2-3	2-3	1-3	0-0	6-10	45

TACKLE LEADERS

Player	UT	AT	—	Tot	PBU
K. Mottl	29	61	—	90	1
D. Anderson	31	44	—	75	1
R. Scott	28	45	—	73	0
D. Drummond	23	46	—	69	1
C. Greer	32	34	—	66	5
H. Irwin	21	44	—	65	2
F. Bosch	19	39	—	58	0
B. Fairband	27	18	—	45	4
I. Howard	11	20	—	31	4
G. Lewark	17	13	—	30	3
B. Sabatino	11	18	—	29	1
S. Harris	8	19	—	27	7
M. Schnitker	6	15	—	21	1
S. Graves	13	2	—	15	0

PASSING

Player	Att-Com-Int	Pct.	Yards	—avg. per— att.	comp.	TD	Long	Sacked	TOTAL OFFENSE Att.	Yds	Avg.
B. McCall	93- 45- 7	48.4	588	6.3	13.1	1	31	0/ 0	164	837	5.1
D. Kelly	65- 27- 6	41.5	353	5.4	13.1	2	29t	9/67	172	784	4.6

NCAA Ratings: McCall 90.0, Kelly 78.9.

Season Results & Statistics: 1967

1967 9-2 5-2 (2nd/Big 8)

			Result	Attend	Rank CU	Rank Opp	CU FD	Rushing att	Rushing yds	Rushing td	Passing a - c - i	Passing yds	Passing td	Tot Off no	Tot Off yds	Opp FD	Rushing att	Rushing yds	Rushing td	Passing a - c - i	Passing yds	Passing td	Tot Off no	Tot Off yds	TV
S	16	BAYLOR	W 27- 7	31,400	10	—	19	43	211	4	27-13-1	164	0	70	375	10	48	107	0	20- 8-3	106	1	68	213	
S	23	at Oregon	W 17-13	27,500	9	—	12	55	179	1	12- 4-1	82	1	67	261	17	35	46	1	33-17-6	301	1	68	347	ABC (r)
O	7	*IOWA STATE	W 34- 0	38,500	8	—	17	48	217	3	22-12-1	223	1	70	440	9	46	56	0	20- 8-3	143	0	66	199	
O	14	*MISSOURI	W 23- 9	44,517	6	17	20	78	238	2	10- 7-0	71	0	88	309	5	27	128	1	16- 4-1	21	0	43	149	
O	21	*at Nebraska	W 21-16	65,766	4	13	14	42	110	1	15- 8-1	72	0	57	182	20	44	178	1	28-15-4	224	1	72	402	
O	28	*OKLAHOMA STATE	L 7-10	42,200	3	—	17	48	161	1	12- 7-0	101	0	60	262	18	52	232	1	11- 4-1	41	0	63	273	
N	4	*at Oklahoma	L 0-23	61,106	9	15	14	47	129	0	13- 5-3	52	0	60	181	18	63	186	3	12- 6-0	76	0	75	262	
N	11	*KANSAS	W 12- 8	40,200	—	—	15	64	174	2	10- 6-0	67	0	74	241	12	35	103	0	24- 9-2	206	1	59	309	
N	18	*at Kansas State	W 40- 6	14,500	19	—	25	62	353	4	20-13-1	120	0	82	473	4	39	69	1	8- 3-0	30	0	47	99	
N	25	at Air Force	W 33- 0	28,835	17	—	21	43	271	4	24-15-0	122	1	67	393	16	50	159	0	19-10-1	100	0	69	259	
D	23	#Miami, Fla.	W 31-21	30,156	14	18	21	56	273	4	21-10-1	82	1	77	355	14	33	143	1	28-10-0	113	1	61	256	ABC

#—Bluebonnet Bowl at Houston, Texas. **Head Coach:** Eddie Crowder. **Assistant Coaches**: Rudy Feldman (chief assistant), Larry Bielat, Ken Blair, Chet Franklin, Joe Harper, Bill Williamson, Dan Stavely (freshmen).

Usual Lineup: Offense (Switching T: Slot-I Triple Option)—TE Mike Pruett, TT Mike Montler, TG Bart Bortles, C Bruce Heath, SG Kirk Tracy, ST Bill Csikos/Kile Morgan, SE Monte Huber, QB Bob Anderson/Dan Kelly, TB William Harris/Larry Plantz, SB John Farler, FB William Cooks/Tom Nigbur. Defense (5-2)—LE Mike Schnitker, LT Ron Scott/Bill Brundige, MG Rocky Martin, RT Frank Bosch, RE Mike Veeder, LB Dave Bartelt, RB Kerry Mottl, LH Charles Greer, RH Isaac Howard, LS Dick Anderson, RS Mike Bynum. Specialists—PK Bartelt/Farler, P D.Anderson/Harris. **Note:** CU rose to No. 3 in the nation after back-to-back upsets of Missouri and Nebraska, and capped the season with its first bowl win in 11 years.

SCORE/QUARTERS	1	2	3	4	—	Total
COLORADO	46	78	36	54	—	214
Opponents	29	10	22	31	—	92

TEAM STATISTICS	Colorado	Opponents
FIRST DOWNS	174	129
by rushing	127	67
by passing	42	54
by penalty	5	8
FIRST DOWN PLAYS / Average	281/4.4	257/3.6
THIRD DOWN EFFICIENCY	61-154	47-145
percentage	39.6	32.4
FOURTH DOWN EFFICIENCY	11-19	12-22
percentage	57.9	54.5
RUSHING ATTEMPTS	530	439
yards gained	2348	1630
yards lost	305	366
NET RUSHING YARDS	2043	1264
average per rush	3.9	2.9
average per game	204.3	126.4
PASSING ATTEMPTS	165	191
passes completed	90	84
had intercepted	8	21
completion percentage	54.5	44.0
NET PASSING YARDS	1074	1248
average per attempt	6.5	6.5
average per completion	11.9	14.9
average per game	107.4	124.8
QBs sacked/yards lost	19/136	21/174
TOTAL OFFENSIVE PLAYS	695	630
TOTAL NET YARDS	3117	2512
AVERAGE GAIN PER PLAY	4.5	4.0
AVERAGE PER GAME	311.7	251.2
FUMBLES-LOST	21-12	22-16
PENALTIES/YARDS	64/737	42/363
TURNOVERS (Margin: +17/+1.70)	20	37
TOTAL RETURN YARDS	931	339
Punt Returns: No-Yards	38-564	30-244
Interceptions: No-Yards	21-367	8-95
Misc. (Fum/Blk. FG) Returns	0-0	0-0
KICKOFF RETURNS: No-Yards	22-396	37-663
average per return	18.0	17-9
PUNTS/Average	60/37.6	65/38.4
DEFENSIVE		
quarterback sacks/yards	21/174	19/136
passes broken up	26	7
BLOCKED KICKS	2	2
TIMES PENETRATED OPP. 20	36	21
scores/td,fg	26/21,5	10/7,3
TOUCHDOWNS	29	12
by rushing	22	8
by passing	4	4
by return	3	0
PAT Kicks	21-24	7-9
2-Pt. PAT	1-5	1-3
Field Goals	5-9	3-4
Safeties	1	1
TOTAL POINTS	214	92
average per game	21.4	9.2

RUSHING

Player	Att	Gain	Loss	NET	Avg.	TD	Long
B. Anderson	166	798	173	625	3.8	7	36
W. Harris	83	378	11	367	4.4	2	34t
W. Cooks	99	321	0	321	3.2	6	15
L. Plantz	54	257	18	239	4.4	2	15
D. Kelly	52	227	87	140	2.7	3	19
T. Nigbur	26	114	1	113	4.3	0	12
J. Farler	18	106	4	102	5.7	0	19
S. Engel	21	78	2	76	3.6	0	7
G. Kuxhaus	2	28	0	28	14.0	2	17t
S. Tracy	3	14	1	13	4.3	0	10
T. Porter	2	12	0	12	6.0	0	8
D. Cleveland	3	15	3	12	4.0	0	10
M. Bynum	1	0	5	-5	-5.0	0	-5

RECEIVING

Player	No.	Yards	Avg.	TD	Long
M. Huber	45	486	10.8	1	35t
M. Pruett	7	131	18.7	2	58t
L. Plantz	7	57	8.1	0	11
S. Engel	4	49	12.3	0	20
T. Nigbur	4	47	11.8	0	21
W. Cooks	4	40	10.0	0	16
T. Corson	4	40	10.0	0	18
J. Farler	4	36	9.0	0	12
W. Harris	4	34	8.5	0	14
G. Springston	3	54	18.0	1	30t
G. Kuxhaus	2	73	36.5	0	67
F. Conrad	1	16	16.0	0	16
P. Kelly	1	11	11.0	0	11

SCORING

Player	Touchdowns— Tot	Ru	Re	Rt	2Pt. PAT	EP-A	FG-A	PTS
B. Anderson	7	7	0	0	0-1	0-0	0-0	42
W. Cooks	6	6	0	0	0-0	0-0	0-0	36
D. Bartelt	0	0	0	0	0-0	9-11	3-6	18
D. Kelly	3	3	0	0	0-2	0-0	0-0	18
J. Farler	0	0	0	0	0-0	10-11	2-3	16
L. Plantz	2	2	0	0	1-1	0-0	0-0	14
M. Pruett	2	0	2	0	0-0	0-0	0-0	12
W. Harris	2	2	0	0	0-0	0-0	0-0	12
G. Kuxhaus	2	2	0	0	0-0	0-0	0-0	12
M. Huber	1	0	1	0	0-0	0-0	0-0	6
C. Greer	1	0	0	1	0-0	0-0	0-0	6
M. Veeder	1	0	0	1	0-0	0-0	0-0	6
J. Raymond	1	0	0	1	0-0	0-0	0-0	6
G. Springston	1	0	1	0	0-0	0-0	0-0	6
D. Anderson	0	0	0	0	0-1	2-2	0-0	2

PUNTING

Player	No.	Yards	Avg.	Long	In 20	50+	had blk	Net Avg.
D. Anderson	19	792	41.7	56	7	2	2	34.6
W. Harris	25	902	36.1	56	3	4	0	33.2
D. Kelly	11	387	35.2	49	3	0	0	32.2
B. Anderson	3	134	44.7	46	0	0	0	42.7
Team	2	41	20.5	13	0	0	0	11.5

PUNT RETURNS

Player	No.	Yards	Avg.	TD	Long
C. Greer	28	408	14.6	1	59t
M. Bynum	4	108	27.0	0	46
D. Anderson	4	37	9.3	0	13
T. Kmetovic	1	6	6.0	0	6
B. Carmichael	1	5	5.0	0	5

KICKOFF RETURNS

Player	No.	Yards	Avg.	TD	Long
W. Harris	8	195	24.4	0	48
L. Plantz	10	158	15.8	0	24
T. Nigbur	1	20	20.0	0	20
M. Pruett	1	16	16.0	0	16
E. Harris	1	5	5.0	0	5
D. Cleveland	1	2	2.0	0	2

INTERCEPTIONS

Player	No.	Yards	Avg.	TD	Long
D. Anderson	7	87	12.4	0	28
J. Raymond	3	89	29.7	1	76t
R. Martin	3	15	5.0	0	15
T. Kmetovic	2	48	24.0	0	28
K. Mottl	2	24	12.0	0	19
C. Greer	2	0	0.0	0	0
M. Bynum	1	54	54.0	0	54
I. Howard	1	0	0.0	0	0
M. Veeder	0*	50	.....	1	50t

(*—lateral.)

FIELD GOALS

Player	10-19	20-29	30-39	40-49	50+	Total	Long
D. Bartelt	0-0	2-3	1-3	0-0	0-0	3- 6	38
J. Farler	0-0	1-2	1-1	0-0	0-0	2- 3	30
Opponents	0-0	2-2	1-1	0-1	0-0	3- 4	33

TACKLE LEADERS

Player	UT	AT	—	Tot	PBU
D. Anderson	51	51	—	102	6
K. Mottl	41	33	—	74	0
R. Martin	28	39	—	67	1
F. Bosch	28	25	—	53	1
C. Greer	26	21	—	47	5
R. Scott	22	22	—	44	2
M. Bynum	18	25	—	43	0
M. Veeder	22	13	—	35	2
M. Schnitker	17	18	—	35	0
T. Kmetovic	14	21	—	35	1
I. Howard	17	17	—	34	2
D. Bartelt	12	13	—	25	4
V. Hokanson	11	7	—	18	0
S. Tracy	11	7	—	18	0
B. Brundige	6	11	—	17	2

PASSING

Player	Att-Com-Int	Pct.	Yards	—avg. per— att.	comp.	TD	Long	Sacked	TOTAL OFFENSE Att.	Yds	Avg.
B. Anderson	110- 63- 5	57.3	733	6.7	11.6	2	58t	14/91	276	1358	4.9
D. Kelly	54- 27- 2	50.0	341	6.3	12.6	2	67	5/45	106	481	4.5
L. Plantz	1- 0- 1	0	0	0.0	0.0	0	0	0/ 0	55	239	4.3

NCAA Ratings: Anderson 110.2, Kelly 107.9.

Season Results & Statistics: 1968

1968 4-6 3-4 (4th/Big 8)

					Rank		CU	Rushing			Passing			Tot Off		Opp	Rushing			Passing			Tot Off		
		Result	Attend		CU	Opp	FD	att	yds	td	a - c - i	yds	td	no	yds	FD	att	yds	td	a - c - i	yds	td	no	yds	TV
S	21	OREGON	W 28- 7	44,723	—	—	22	58	209	4	22-14-1	122	0	80	331	9	38	104	0	15- 4-0	87	1	53	191	
S	28	at California	L 0-10	27,500	—	—	18	33	124	0	40-17-3	166	0	73	290	22	53	140	1	29-17-1	203	0	82	343	ABC (r)
O	5	*at Iowa State	W 28-18	24,500	—	—	23	62	235	3	16-11-1	161	1	78	396	18	46	182	1	32-11-2	214	1	78	396	
O	12	*at Missouri	L 14-27	50,705	—	—	6	26	97	0	11- 3-4	153	2	37	250	26	99	421	3	12- 4-0	33	0	111	454	
O	19	*KANSAS STATE	W 37-14	32,500	—	—	29	59	250	1	32-20-1	288	3	91	538	17	34	90	2	34-15-2	120	0	68	210	
O	26	*OKLAHOMA	W 41-27	47,724	—	—	27	68	371	6	14- 8-0	70	0	82	441	29	55	291	3	23-14-1	217	1	78	508	
N	2	*at Kansas	L 14-27	44,500	—	3	11	42	211	2	12- 3-0	40	0	54	251	24	67	428	2	15- 9-1	87	1	82	509	
N	9	*at Oklahoma State	L 17-34	17,500	—	—	27	58	332	2	28-13-2	146	0	86	478	19	60	313	5	17-11-0	146	0	77	459	
N	16	*NEBRASKA	L 6-22	48,327	—	—	18	43	172	1	33-10-1	67	0	76	239	17	67	228	2	12- 5-1	47	0	79	275	
N	23	AIR FORCE	L 35-58	42,300	—	—	20	39	157	4	30-20-0	234	1	69	391	32	66	381	5	20-13-0	149	3	86	530	

Head Coach: Eddie Crowder. **Assistant Coaches:** Ken Blair (offense), Pat Culpepper (defense), Rick Duval (defense), Chet Franklin (offense), Don James (defense), Jim Mora (defense), Steve Ortmayer (offense), Augie Tammariello (offense), Dan Stavely (freshmen). **Usual Lineup:** Offense (Switching T: Slot-I Triple Option)—TE Steve Dal Porto/Jim Cooch, TT Mike Montler, TG Dennis Havig, C Don Popplewell, SG Dick Melin, ST Kile Morgan, SE Monte Huber, QB Bobby Anderson, TB Steve Engel, FB Tom Nigbur/Ward Walsh, SB Mike Pruett. Defense (5-2)—LE Mike Schnitker, LT Dave Capra, MG Bill Collins, LB Rocky Martin, RB Phil Irwin, RE Dave Bartelt/Tom Duncan, RT Bill Brundige, LC Jeff Raymond, LS Steve Tracy, RS Mike Bynum, RC Isaac Howard/Pat Murphy. Specialists—PK Dave Haney, P Dick Robert. **Note:** A relatively young CU team (18 sophomores in the two deep) endured an up-and-down season, which featured the second straight win over Oklahoma in Boulder for the first time in Buff history and the first loss to Air Force in five years.

SCORE/QUARTERS	1	2	3	4	—	Total
COLORADO	21	72	72	55	—	220
Opponents	46	54	69	75	—	244

TEAM STATISTICS	Colorado	Opponents
FIRST DOWNS	201	213
by rushing	118	133
by passing	74	68
by penalty	9	12
FIRST DOWN PLAYS / Average	317/5.2	328/4.8
THIRD DOWN EFFICIENCY	52-141	90-185
percentage	36.9	48.6
FOURTH DOWN EFFICIENCY	17-26	17-22
percentage	65.4	77.3
RUSHING ATTEMPTS	488	585
yards gained	2354	2858
yards lost	196	280
NET RUSHING YARDS	2158	2578
average per rush	4.4	4.4
average per game	215.8	257.8
PASSING ATTEMPTS	238	209
passes completed	119	103
had intercepted	13	8
completion percentage	50.0	49.3
NET PASSING YARDS	1447	1303
average per attempt	6.1	6.2
average per completion	12.2	12.7
average per game	144.7	130.3
QBs sacked/yards lost	9/60	25/195
TOTAL OFFENSIVE PLAYS	726	794
TOTAL NET YARDS	3605	3881
AVERAGE GAIN PER PLAY	5.0	4.9
AVERAGE PER GAME	360.5	388.1
FUMBLES-LOST	24-14	29-18
PENALTIES/YARDS	41/491	55/521
TURNOVERS (Margin: -1/-0.10)	27	26
TOTAL RETURN YARDS	382	372
Punt Returns: No-Yards	27-226	27-305
Interceptions: No-Yards	8-156	13-67
Misc. (Fum/Blk. FG) Returns	1-8	0-0
KICKOFF RETURNS: No-Yards	29-532	40-925
average per return	18.3	23.1
PUNTS/Average	54/36.8	46/42.1
DEFENSIVE		
quarterback sacks/yards	25/195	9/60
passes broken up	41	28
BLOCKED KICKS	0	1
TIMES PENETRATED OPP. 20	36	42
scores/td,fg	28/26,2	28/23,5
TOUCHDOWNS	31	33
by rushing	24	24
by passing	7	6
by return	0	1
PAT Kicks	24-27	20-26
2-Pt. PAT	2-4	1-7
Field Goals	2-5	8-16
Safeties	0	0
TOTAL POINTS	220	244
average per game	22.0	24.4

RUSHING

Player	Att	Gain	Loss	NET	Avg.	TD	Long
B. Anderson	183	935	147	788	4.3	9	28
S. Engel	110	494	3	491	4.5	3	20
T. Nigbur	67	408	14	394	5.9	6	80t
W. Walsh	103	390	6	384	3.7	5	51
G. Kuxhaus	6	46	0	46	7.7	1	19t
G. Bailey	4	16	1	15	3.8	0	12
B. Kelsey	1	12	0	12	12.0	0	12
J. Bratten	11	36	25	11	1.0	0	10
M. Huber	1	9	0	9	9.0	0	9
M. Pruett	1	5	0	5	5.0	0	5
D. Schnorr	1	3	0	3	3.0	0	3

RECEIVING

Player	No.	Yards	Avg.	TD	Long
M. Huber	38	462	12.2	2	47t
M. Pruett	22	281	12.8	3	66t
W. Walsh	13	136	10.5	1	19
J. Cooch	13	169	13.0	0	24
S. Dal Porto	12	149	12.4	0	21
T. Nigbur	8	31	3.9	0	9
S. Engel	7	147	21.0	1	80t
B. Kelsey	4	45	11.3	0	13
G. Kuxhaus	1	18	18.0	0	18
D. Schnorr	1	9	9.0	0	9

SCORING

Player	Touchdowns— Tot	Ru	Re	Rt	2Pt. PAT	EP-A	FG-A	PTS
B. Anderson	9	9	0	0	1-1	0-0	0-0	56
T. Nigbur	6	6	0	0	0-0	0-0	0-0	36
W. Walsh	6	5	1	0	0-0	0-0	0-0	36
D. Haney	0	0	0	0	0-0	24-26	2-5	30
S. Engel	4	3	1	0	0-2	0-0	0-0	24
M. Pruett	3	0	3	0	0-0	0-0	0-0	18
M. Huber	2	0	2	0	0-0	0-0	0-0	12
G. Kuxhaus	1	1	0	0	0-0	0-0	0-0	6
B. Kelsey	0	0	0	0	1-1	0-0	0-0	2

PUNTING

Player	No.	Yards	Avg.	Long	In 20	50+	had blk	Net Avg.
D. Robert	49	1792	36.6	53	6	3	0	30.5
W. Walsh	2	110	55.0	60	2	2	0	53.0
B. Anderson	3	88	29.3	36	0	0	0	28.3

PUNT RETURNS

Player	No.	Yards	Avg.	TD	Long
M. Bynum	14	85	6.1	0	13
P. Murphy	11	139	12.6	0	67
J. Raymond	1	2	2.0	0	2
W. Walsh	1	0	0.0	0	0

KICKOFF RETURNS

Player	No.	Yards	Avg.	TD	Long
S. Engel	7	176	25.1	0	40
P. Murphy	6	131	21.8	0	29
W. Walsh	5	74	14.8	0	20
T. Nigbur	5	93	18.6	0	32
J. Cooch	2	15	7.5	0	9
B. Anderson	1	16	16.0	0	16
M. Pruett	1	16	16.0	0	16
G. Kuxhaus	1	11	11.0	0	11
K. Morgan	1	0	0.0	0	0

INTERCEPTIONS

Player	No.	Yards	Avg.	TD	Long
T. Duncan	2	54	27.0	0	52
S. Tracy	2	0	0.0	0	0
P. Murphy	1	63	63.0	0	63
I. Howard	1	17	17.0	0	17
B. Blount	1	12	12.0	0	12
M. Bynum	1	10	10.0	0	0

FIELD GOALS

Player	10-19	20-29	30-39	40-49	50+	Total	Long
D. Haney	0-0	2-4	0-0	0-2	0-0	2- 6	23
Opponents	0-0	1-3	4-8	2-3	1-2	8-16	54

TACKLE LEADERS

Player	UT	AT	—	Tot	PBU
R. Martin	37	74	—	111	5
M. Schnitker	32	53	—	85	1
S. Tracy	41	32	—	73	5
B. Smith	29	33	—	62	0
B. Brundige	19	43	—	62	1
P. Murphy	30	30	—	60	6
M. Bynum	29	25	—	54	2
P. Irwin	10	43	—	53	1
J. Raymond	25	26	—	51	8
B. Collins	17	31	—	48	2
D. Capra	11	37	—	48	0
T. Duncan	12	24	—	36	2
D. Bartelt	16	17	—	33	0
I. Howard	19	13	—	32	4

PASSING

Player	Att-Com-Int	Pct.	Yards	—avg. per— att.	comp.	TD	Long	Sacked	TOTAL OFFENSE Att.	Yds	Avg.
B. Anderson	222-112-12	50.5	1341	6.0	12.0	7	80t	8/58	405	2129	5.3
J. Bratten	16- 7- 1	43.8	106	6.6	15.1	0	21	1/ 2	27	117	4.3

NCAA Ratings: Anderson 100.8, Bratten 86.9.

Season Results & Statistics: 1969

1969 8-3 5-2 (3rd/Big 8)

			Result	Attend	Rank CU	Rank Opp	CU FD	Rushing att	Rushing yds	Rushing td	Passing a - c - i	Passing yds	Passing td	Tot Off no	Tot Off yds	Opp FD	Rushing att	Rushing yds	Rushing td	Passing a - c - i	Passing yds	Passing td	Tot Off no	Tot Off yds	TV
S	20	TULSA	W 35-14	34,784	—	—	18	58	315	5	15- 5-1	43	0	73	358	17	48	117	0	33-15-3	153	0	81	270	
S	27	at Penn State	L 3-27	51,535	—	2	16	52	127	0	30- 9-4	97	0	82	224	15	53	179	1	16- 6-0	50	1	69	229	
O	4	INDIANA	W 30- 7	31,534	—	—	22	61	281	4	21-10-0	121	0	82	402	9	42	56	0	17- 8-2	111	1	59	167	
O	11	*at Iowa State	W 14- 0	29,000	—	—	14	49	227	2	21- 6-1	57	0	70	284	15	50	3	0	35-14-0	198	0	85	201	
O	18	*at Oklahoma	L 30-42	60,400	—	12	27	74	319	3	25-10-1	113	1	99	432	24	51	289	5	18- 8-1	130	1	69	419	
O	25	*MISSOURI	W 31-24	41,886	—	5	13	66	195	3	10- 6-0	184	1	76	379	17	44	118	1	35-15-2	273	2	79	391	
N	1	*at Nebraska	L 7-20	67,035	18	—	15	60	207	1	14- 4-4	35	0	74	242	12	50	114	1	18- 9-1	139	1	68	253	
N	8	*at Kansas	W 17-14	37,000	—	—	16	54	187	2	18- 9-1	165	0	72	352	18	53	221	2	21- 4-3	83	0	74	304	
N	15	*OKLAHOMA STATE	W 17-14	29,500	—	—	16	53	161	1	21-11-0	160	0	74	321	17	42	136	0	28-12-3	164	2	70	300	
N	22	*KANSAS STATE	W 45-32	37,400	—	—	19	59	193	4	23-11-0	251	2	82	444	24	28	20	1	63-28-1	439	3	91	459	
D	13	#Alabama	W 47-33	50,144	—	—	29	70	473	5	16- 6-3	90	0	86	563	24	46	155	3	34-14-0	212	2	80	367	ABC

#—Liberty Bowl at Memphis, Tenn. **Head Coach:** Eddie Crowder. Assistant Coaches: Chet Franklin (OC), Don James (DC), Ken Blair (DE), Rick Duval (WR), C.B. McGowan (backs), Jim Mora (DL), Steve Ortmayer (OL), Steve Sidwell (LB), Augie Tammariello (OL), Dan Stavely (freshmen). **Usual Lineup:** Offense (Switching T: Slot-I Triple Option)—WR Bob Masten, TT Jim Phillips, TG Dick Melin, C Don Popplewell, SG Dennis Havig, ST Eddie Fusiek, TE Mike Pruett, SE Monte Huber, QB Jim Bratten/Paul Arendt, TB Bobby Anderson, FB Ward Walsh. Defense (4-3)—LE Herb Orvis, LT Dave Perini/Bill Collins, RT Dave Capra, RE Bill Brundige, OLB Bill Blanchard, ILB Phil Irwin, OLB Rick Ogle, LC Jim Cooch, LS Pat Murphy, RS Pete Jacobsen, RC Eric Harris. Specialists—PK Dave Haney, P Dick Robert. **Note:** Bobby Anderson started the first two games at quarterback, but in perhaps the most successful in-season position switch in CU history, he goes on to earn All-America honors at tailback. He closes with a 254-yard, three touchdown effort against Alabama and legendary coach Bear Bryant in the Liberty Bowl.

SCORE/QUARTERS	1	2	3	4	—	Total
COLORADO	48	85	24	72	—	229
Opponents	27	87	41	39	—	194

TEAM STATISTICS	Colorado	Opponents
FIRST DOWNS	176	168
by rushing	124	78
by passing	48	76
by penalty	4	14
FIRST DOWN PLAYS / Average	313/4.5	308/4.0
THIRD DOWN EFFICIENCY	67-187	53-167
percentage	35.8	31.7
FOURTH DOWN EFFICIENCY	19-28	10-16
percentage	67.9	62.5
RUSHING ATTEMPTS	586	461
yards gained	2489	1688
yards lost	277	435
NET RUSHING YARDS	2212	1253
average per rush	3.8	2.7
average per game	221.2	125.3
PASSING ATTEMPTS	198	284
passes completed	81	119
had intercepted	12	16
completion percentage	40.9	41.9
NET PASSING YARDS	1226	1740
average per attempt	6.2	6.1
average per completion	15.1	14.6
average per game	122.6	174.0
QBs sacked/yards lost	23/173	42/307
TOTAL OFFENSIVE PLAYS	784	745
TOTAL NET YARDS	3438	2993
AVERAGE GAIN PER PLAY	4.7	4.0
AVERAGE PER GAME	343.8	299.3
FUMBLES-LOST	27-16	24-12
PENALTIES/YARDS	48/489	39/340
TURNOVERS (Margin: 0/+0.00)	28	28
TOTAL RETURN YARDS	381	353
Punt Returns: No-Yards	34-195	35-240
Interceptions: No-Yards	16-186	12-107
Misc. (Fum/Blk. FG) Returns	0-0	1-6
KICKOFF RETURNS: No-Yards	26-614	38-933
average per return	23.6	24.6
PUNTS/Average	71/38.3	68/41.2
DEFENSIVE/tackles for loss	83-425	62-263
quarterback sacks/yards	42/307	23/173
passes broken up	65	28
BLOCKED KICKS	1	1
TIME OF POSSESSION (Avg.)	31:41	28:19
TIMES PENETRATED OPP. 20	34	35
scores/td,fg	29/22,7	23/17,6
TOUCHDOWNS	30	24
by rushing	25	11
by passing	4	9
by return	1	2
PAT Kicks	28-30	22-22
2-Pt. PAT	0-0	2-2
Field Goals	7-11	8-17
Safeties	0	0
TOTAL POINTS	229	194
average per game	22.9	19.4

RUSHING

Player	Att	Gain	Loss	NET	Avg.	TD	Long
B. Anderson	219	1003	49	954	4.4	18	69t
W. Walsh	114	502	0	502	4.4	0	22
J. Bratten	92	319	85	234	2.5	1	13
P. Arendt	91	292	118	174	1.9	4	25
R. Rieger	33	141	5	136	4.1	1	30
M. Whitaker	16	98	3	95	5.9	0	39
S. Engel	10	56	13	43	4.3	0	20
B. Smith	5	43	0	43	8.6	0	31
M. Huber	3	32	0	32	10.7	1	23
B. Masten	1	0	1	-1	-1.0	0	-1

RECEIVING

Player	No.	Yards	Avg.	TD	Long
M. Huber	28	488	17.4	2	79t
S. Dal Porto	14	172	12.3	1	30t
B. Masten	11	177	16.1	0	40
W. Walsh	7	64	9.1	0	22
M. Whitaker	5	150	30.0	0	58
M. Pruett	6	50	8.3	0	12
B. Anderson	4	68	17.0	1	44t
D. Schnorr	3	22	7.3	0	9
W. Nichols	1	19	19.0	0	19
B. Kelsey	1	9	9.0	0	9
R. Rieger	1	7	7.0	0	7

SCORING

Player	Touchdowns— Tot	Ru	Re	Rt	2Pt. PAT	EP-A	FG-A	PTS
B. Anderson	19	18	1	0	0-0	0-0	0-0	114
D. Haney	0	0	0	0	0-0	28-30	7-11	49
P. Arendt	4	4	0	0	0-0	0-0	0-0	24
M. Huber	3	1	2	0	0-0	0-0	0-0	18
J. Bratten	1	1	0	0	0-0	0-0	0-0	6
S. Dal Porto	1	0	1	0	0-0	0-0	0-0	6
S. Engel	1	0	0	1	0-0	0-0	0-0	6
R. Rieger	1	1	0	0	0-0	0-0	0-0	6

PUNTING

Player	No.	Yards	Avg.	Long	In 20	50+	had blk	Net Avg.
D. Robert	70	2717	38.8	62	15	8	1	35.4
Team	1	0	0.0	0	0	0	0	-6.0

PUNT RETURNS

Player	No.	Yards	Avg.	TD	Long
P. Murphy	22	100	4.5	0	14
B. Anderson	5	56	11.2	0	23
E. Harris	5	24	4.8	0	11
B. Masten	1	11	11.0	0	11
R. Rieger	1	4	4.0	0	4

KICKOFF RETURNS

Player	No.	Yards	Avg.	TD	Long
B. Anderson	11	193	17.5	0	22
B. Masten	6	155	25.8	0	46
S. Engel	2	134	67.0	1	88t
P. Murphy	4	79	19.8	0	30
R. Rieger	1	21	21.0	0	21
M. Whitaker	1	17	17.0	0	17
G. Kuxhaus	1	15	15.0	0	15

INTERCEPTIONS ...

Player	No.	Yards	Avg.	TD	Long
J. Cooch	4	49	12.3	0	22
P. Irwin	4	18	4.5	0	12
E. Harris	3	66	22.0	0	41
P. Murphy	3	31	10.3	0	22
P. Jacobsen	2	22	11.0	0	22

FIELD GOALS

Player	10-19	20-29	30-39	40-49	50+	Total	Long
D. Haney	0-0	4-4	3-4	0-2	0-1	7-11	33
Opponents	0-0	2-4	4-6	2-5	0-2	8-17	48

TACKLE LEADERS

Player	UT	AT	—	Tot	TFL	QBS	PBU
P. Irwin	35	58	—	93	10-39	4½-28	2
B. Collins	24	56	—	80	5-31	3½-25	6
P. Murphy	34	45	—	79	4-17	2-10	7
H. Orvis	33	41	—	78	12-84	9-78	2
B. Brundige	30	40	—	70	24-123	13-109	1
P. Jacobsen	28	28	—	56	1- 3	0- 0	6
E. Harris	24	31	—	55	1- 3	0- 0	17
B. Blanchard	18	33	—	51	4- 9	1- 3	4
D. Capra	16	35	—	51	6-21	4-15	0
R. Ogle	22	27	—	49	1- 2	0- 0	1
D. Varriano	19	30	—	49	4-18	2-12	0
J. Cooch	18	18	—	36	2- 4	0- 0	4
D. Perini	11	21	—	32	4-29	3-27	0
B. Blount	8	9	—	17	0- 0	0- 0	4
C. Havens	6	11	—	17	0- 0	0- 0	0

PASSING

Player	Att-Com-Int	Pct.	Yards	—avg. per— att.	comp.	TD	Long	Sacked	TOTAL OFFENSE Att.	Yds	Avg.
P. Arendt	75- 34- 4	45.3	563	7.5	16.6	1	79t	10/84	166	737	4.4
J. Bratten	80- 34- 4	42.5	539	6.7	15.9	3	62	11/76	172	773	4.5
B. Anderson	43- 13- 4	30.2	124	2.9	9.5	0	19	2/13	262	1078	4.1

NCAA Ratings: Arendt 102.1, Bratten 101.5, Anderson 35.9.

Season Results & Statistics: 1970

1970 6-5 3-4 (4th/Big 8)

				Result	Attend	Rank CU	Rank Opp	CU FD	Rushing att	Rushing yds	Rushing td	Passing a - c - i	Passing yds	Passing td	Tot Off no	Tot Off yds	Opp FD	Rushing att	Rushing yds	Rushing td	Passing a - c - i	Passing yds	Passing td	Tot Off no	Tot Off yds	TV
S	19	at Indiana	W	16- 9	42,174	—	—	19	51	273	0	22-11-0	89	1	73	362	24	50	164	0	28-14-3	118	1	78	282	
S	26	PENN STATE	W	41-13	42,850	18	4	23	56	212	3	27-14-2	194	1	83	406	19	50	144	1	27-14-2	146	1	77	290	ABC
O	3	*at Kansas State	L	20-21	40,200	8	—	20	53	221	3	29- 9-2	84	0	82	305	19	48	245	0	28-13-2	171	2	76	416	
O	10	*IOWA STATE	W	61-10	40,840	17	—	21	60	299	4	22-10-0	139	2	82	438	16	45	99	1	30-12-1	129	0	75	228	
O	17	*OKLAHOMA	L	15-23	47,700	13	—	26	71	359	2	17- 7-4	99	0	88	458	14	55	253	1	5- 2-0	70	1	60	323	
O	24	*at Missouri	L	16-30	57,000	19	—	13	35	35	1	33-13-0	244	0	68	279	21	69	270	2	23-12-1	158	1	92	428	
O	31	*NEBRASKA	L	13-29	50,881	—	4	16	54	296	2	18- 5-2	40	0	72	336	19	55	153	2	19-11-2	173	2	74	326	ABC (r)
N	7	*KANSAS	W	45-29	37,250	—	—	28	87	429	5	13- 6-2	69	0	100	498	17	37	109	2	29-12-2	190	2	66	299	
N	14	*at Oklahoma State	W	30- 6	18,000	—	—	25	74	390	3	17- 5-0	80	0	91	470	15	42	117	1	25- 7-2	68	0	67	185	
N	21	at Air Force	W	49-19	45,447	—	10	33	83	482	5	17- 8-1	193	2	100	675	20	20	40	1	55-25-4	266	1	75	306	
D	12	#Tulane	L	3-17	44,500	19	—	13	57	155	0	7- 3-1	20	0	64	175	15	52	213	2	9- 3-1	28	0	61	241	ABC

#—Liberty Bowl at Memphis, Tenn. **Head Coach:** Eddie Crowder. **Assistant Coaches:** Chet Franklin (OC), Don James (DC), Ken Blair (DE), Rick Duval (WR), C.B. McGowan (backs), Jim Mora (DL), Steve Ortmayer (OL), Steve Sidwell (LB), Augie Tammariello (OL), Dan Stavely (freshmen). **Usual Lineup:** Offense (Switching T: Slot-I Triple Option)—TE Bob Masten/Rick Kay, LT Jim Phillips, LG Bill Kralicek, C Don Popplewell, RG Dennis Havig, RT Eddie Fusiek, SE Larry Brunson/Willie Nichols, QB Jim Bratten/Paul Arendt, FB Ward Walsh, SB Cliff Branch. Defense (4-3)—LE Herb Orvis, LT Dave Capra, RT Rich Varriano/Bruce Smith, RE John Stavely, LB Billie Drake, LB Phil Irwin, LB Rick Ogle, LC Cullen Bryant, SS John Stearns, WS Pat Murphy, RC Jim Cooch. Specialists—PK Dave Haney, P Stearns/Dick Robert. **Note:** Colorado blasted Penn State, 41-13, on national television to end the Nittany Lions' 31-game unbeaten streak. Linebacker Phil Irwin is featured on the cover of the following week's Sports Illustrated, the first time a CU athlete graces the popular magazine's cover.

SCORE/QUARTERS	1	2	3	4	—	Total
COLORADO	69	99	69	69	—	306
Opponents	46	47	48	48	—	189

TEAM STATISTICS	Colorado	Opponents
FIRST DOWNS	224	184
by rushing	157	97
by passing	56	72
by penalty	11	15
FIRST DOWN PLAYS / Average	358/5.6	320/4.5
THIRD DOWN EFFICIENCY	77-175	58-165
percentage	44.0	35.2
FOURTH DOWN EFFICIENCY	12-18	7-11
percentage	66.7	63.6
RUSHING ATTEMPTS	625	471
yards gained	3230	1969
yards lost	232	375
NET RUSHING YARDS	2998	1594
average per rush	4.8	3.4
average per game	299.8	159.4
PASSING ATTEMPTS	215	269
passes completed	88	122
had intercepted	13	19
completion percentage	40.9	45.4
NET PASSING YARDS	1231	1489
average per attempt	5.7	5.5
average per completion	14.0	12.2
average per game	123.1	148.9
QBs sacked/yards lost	16/118	28/201
TOTAL OFFENSIVE PLAYS	840	740
TOTAL NET YARDS	4229	3083
AVERAGE GAIN PER PLAY	5.0	4.2
AVERAGE PER GAME	422.9	308.3
FUMBLES-LOST	34-21	26-18
PENALTIES/YARDS	73/702	53/446
TURNOVERS (Margin: +3/+0.30)	34	37
TOTAL RETURN YARDS	471	357
Punt Returns: No-Yards	26-250	10-54
Interceptions: No-Yards	19-221	13-213
Misc. (Fum/Blk. FG) Returns	0-0	1-90
KICKOFF RETURNS: No-Yards	41-795	45-937
average per return	19.4	20.8
PUNTS/Average	50/35.9	62/38.5
DEFENSIVE/tackles for loss	76-360	49-206
quarterback sacks/yards	28/201	16/118
passes broken up	44	32
BLOCKED KICKS	2	2
TIME OF POSSESSION (Avg.)	30:45	29:15
TIMES PENETRATED OPP. 20	44	36
scores/td,fg	36/28,8	25/17,8
TOUCHDOWNS	39	24
by rushing	29	11
by passing	6	11
by return	4	2
PAT Kicks	34-36	14-17
2-Pt. PAT	1-3	2-7
Field Goals	12-19	9-18
Safeties	0	0
TOTAL POINTS	306	189
average per game	30.6	18.9

RUSHING

Player	Att	Gain	Loss	NET	Avg.	TD	Long
W. Walsh	117	680	1	679	5.8	3	47t
J. Keyworth	125	678	11	667	5.3	9	30t
J. Tarver	137	650	27	623	4.5	8	28
J. Bratten	117	531	52	479	4.1	3	23
P. Arendt	65	284	115	169	2.6	2	24
S. Dal Porto	11	157	0	157	14.3	1	59t
C. Branch	22	141	22	119	5.4	1	34
R. Rieger	19	74	0	74	3.9	1	16
C. Bennett	7	23	1	22	3.1	0	9
M. Whitaker	2	11	3	8	4.0	0	8
D. Havig	1	1	0	1	1.0	1	1t
W. Nichols	1	0	0	0	0.0	0	0
L. Thomas	1	0	0	0	0.0	0	0

RECEIVING

Player	No.	Yards	Avg.	TD	Long
C. Branch	23	335	14.6	0	43
L. Brunson	14	295	21.1	2	63t
S. Dal Porto	13	153	11.8	0	35
B. Masten	12	118	9.8	0	20
W. Nichols	8	158	19.8	1	42t
R. Kay	4	34	8.5	1	17t
W. Walsh	5	25	5.0	1	11
D. Schnorr	4	61	15.3	0	27
R. Rieger	2	25	12.5	0	19
M. Williams	1	11	11.0	0	11
M. Whitaker	1	9	9.0	1	9
J. Keyworth	1	7	7.0	0	7

SCORING

Player	Touchdowns— Tot	Ru	Re	Rt	2Pt. PAT	EP-A	FG-A	PTS
D. Haney	0	0	0	0	0-0	34-36	12-18	70
J. Keyworth	9	9	0	0	0-0	0-0	0-0	54
J. Tarver	8	8	0	0	0-0	0-0	0-0	48
C. Branch	5	1	0	4	0-1	0-0	0-0	30
W. Walsh	4	3	1	0	0-0	0-0	0-0	24
J. Bratten	3	3	0	0	0-2	0-0	0-0	18
L. Brunson	2	0	2	0	0-0	0-0	0-0	12
P. Arendt	2	2	0	0	0-0	0-0	0-0	12
S. Dal Porto	1	1	0	0	1-0	0-0	0-0	8
R. Kay	1	0	1	0	0-0	0-0	0-0	6
M. Whitaker	1	0	1	0	0-0	0-0	0-0	6
D. Havig	1	1	0	0	0-0	0-0	0-0	6
W. Nichols	1	0	1	0	0-0	0-0	0-0	6

PUNTING

Player	No.	Yards	Avg.	Long	In 20	50+	had blk	Net Avg.
J. Stearns	37	1375	37.2	60	9	3	0	36.3
D. Robert	13	422	32.5	43	2	0	0	30.8

PUNT RETURNS

Player	No.	Yards	Avg.	TD	Long
C. Branch	13	228	17.5	2	72t
B. Foster	3	9	3.0	0	7
P. Murphy	8	8	1.0	0	19
C. Bryant	2	5	2.5	0	5

KICKOFF RETURNS

Player	No.	Yards	Avg.	TD	Long
C. Branch	21	564	26.9	2	100t
B. Masten	6	100	16.7	0	35
J. Keyworth	4	51	12.8	0	19
L. Brunson	3	23	7.7	0	16
J. Tarver	2	24	12.0	0	24
W. Walsh	2	23	11.5	0	12
W. Nichols	2	6	3.0	0	6
S. Mahoney	1	4	4.0	0	4

INTERCEPTIONS

Player	No.	Yards	Avg.	TD	Long
J. Stearns	5	71	14.2	0	37
P. Murphy	4	31	7.8	0	21
J. Cooch	4	43	10.8	0	24
J. Stavely	3	33	11.0	0	26
L. Richardson	1	22	22.0	0	22
C. Bryant	1	19	19.0	0	19
K. Brown	1	2	2.0	0	2

FIELD GOALS

Player	10-19	20-29	30-39	40-49	50+	Total	Long
D. Haney	1-1	4-4	5-6	2-5	0-3	12-19	48
Opponents	0-0	3-4	3-6	3-5	0-3	9-18	47

TACKLE LEADERS

Player	UT	AT	—	Tot	TFL	QBS	PBU
P. Irwin	43	69	—	112	6- 9	0- 0	6
D. Capra	31	59	—	90	14-58	5½-26	1
J. Stearns	39	38	—	77	0- 0	0- 0	9
H. Orvis	27	42	—	69	14-96	8-78	1
P. Murphy	23	39	—	62	4-11	0- 0	6
R.B. Smith	21	38	—	59	13-65	4½-26	0
R. Ogle	18	38	—	56	3-13	1- 9	1
B. Drake	15	40	—	55	3- 9	1- 5	1
J. Stavely	21	33	—	54	4-19	1- 8	2
R. Varriano	28	24	—	52	4-15	2-13	0
C. Taibi	15	20	—	35	7-41	3-16	1
J. Cooch	21	13	—	34	0- 0	0- 0	5
G. Clark	5	16	—	21	0- 0	0- 0	0
C. Bryant	12	8	—	20	0- 0	0- 0	4
M. Lloyd	6	11	—	17	0- 0	0- 0	0

PASSING

Player	Att-Com-Int	Pct.	Yards	—avg. per— att.	comp.	TD	Long	Sacked	TOTAL OFFENSE Att.	Yds	Avg.
J. Bratten	151- 64- 9	42.4	771	5.1	12.0	3	43	5/27	268	1250	4.6
P. Arendt	62- 23- 3	37.1	444	7.2	19.3	3	63t	11/91	127	613	4.8
J. Stearns	1- 1- 0	100.0	16	16.0	16.0	0	16	0/ 0	1	16	16.0
J. Keyworth	1- 0- 1	0.0	0	0.0	0.0	0	0	0/ 0	126	667	5.3

NCAA Ratings: Bratten 79.9; Arendt 103.5.

Season Results & Statistics: 1971

1971 10-2 5-2 (3rd/Big 8)

					Rank		CU	Rushing			Passing			Tot Off		Opp	Rushing			Passing			Tot Off		
			Result	Attend	CU	Opp	FD	att	yds	td	a - c - i	yds	td	no	yds	FD	att	yds	td	a - c - i	yds	td	no	yds	TV
S	11	at Louisiana State (N)	W 31-21	70,099	—	9	20	58	293	2	19- 9-3	82	1	77	375	17	40	150	1	27- 9-4	77	1	67	227	
S	18	WYOMING	W 56-13	40,729	12	—	26	64	405	7	10- 5-1	129	1	74	534	13	43	110	2	32-10-3	150	0	75	260	
S	25	at Ohio State	W 20-14	85,538	10	6	19	50	285	2	9- 4-2	97	0	59	382	24	56	145	1	33-20-0	255	1	89	400	
O	2	*KANSAS STATE	W 31-21	47,740	6	—	17	37	97	1	28-14-1	276	2	65	373	18	51	219	2	32-15-0	178	1	83	397	
O	9	*at Iowa State	W 24-14	32,000	5	—	27	76	334	2	14- 5-1	107	1	90	441	17	40	94	1	24-14-1	171	1	64	265	
O	16	*at Oklahoma	L 17-45	61,826	6	2	18	32	83	1	33-14-2	241	1	65	324	27	73	498	3	5- 4-0	172	3	78	670	
O	23	*MISSOURI	W 27- 7	45,129	11	—	18	68	330	3	13- 1-2	14	0	81	344	10	34	106	0	34-16-3	119	1	68	225	
O	30	*at Nebraska	L 7-31	67,776	9	1	11	55	108	0	9- 2-1	52	1	64	160	20	58	180	3	21-12-0	144	1	79	324	ABC
N	6	*at Kansas	W 35-14	35,500	13	—	19	60	289	5	12- 5-1	71	0	72	360	9	48	120	0	15- 8-0	60	1	63	180	
N	13	*OKLAHOMA STATE	W 40- 6	40,211	12	—	27	67	505	5	22- 8-0	171	1	89	676	9	42	50	1	21- 6-4	74	0	63	124	
N	20	AIR FORCE	W 53-17	46,362	10	—	26	55	352	5	28-11-2	204	2	83	556	15	46	138	1	25-10-1	195	1	71	333	
D	31	#Houston (N)	W 29-17	54,720	7	15	24	62	336	3	17- 7-1	62	1	79	398	19	50	219	2	25-11-1	173	0	75	392	ABC

#—Astro-Bluebonnet Bowl at Houston, Texas. **Head Coach:** Eddie Crowder. **Assistant Coaches:** Jerry Claiborne (AHC/DC), Kay Dalton (QB), Rick Duval (WR), Larry Kennan (TE), C.B. McGowan (RB), Jim Mora (DL), Steve Ortmayer (OL), Steve Sidwell (LB), Augie Tammariello (OL), Dan Stavely (freshmen). **Usual Lineup:** Offense (Switching T: Slot-I Triple Option)—TE Bob Masten/J.V. Cain, TT Greg Horton, TG Bill Kralicek, C William McDonald, SG Chuck Mandril, ST Jake Zumbach, SE Cliff Branch/Willie Nichols, QB Ken Johnson/Joe Duenas, TB Charlie Davis, FB John Tarver/Bo Matthews, SB Larry Brunson. Defense (Wide-tackle 6)—LE Rick Kay, LT Herb Orvis/Mark Cooney, LB Randy Geist, LG Carl Taibi, LB Billie Drake/Lenny Ciufo, RT Chris Havens, LB Bud Magrum/Dave Orvis, RE John Stavely, LH Cullen Bryant, RH Brian Foster/Loren Richardson, S John Stearns. Specialists—PK J.B. Dean, P Stearns.

Notes: Artificial surfacing makes its debut in Boulder, as an AstroTurf carpet blanketed Folsom Field. CU's stunning road upsets of Louisiana State and Ohio State pave the way for a 10-2 season, as the Big Eight owned the top three spots in the final Associated Press poll after the bowls. With Nebraska (#1), Oklahoma (#2) and Colorado (#3), it was the first and to date only time in history one conference has occupied all top three positions at the end of the year.

SCORE/QUARTERS	1	2	3	4	—	Total
COLORADO	57	99	82	103	—	341
Opponents	38	55	68	42	—	203

TEAM STATISTICS	Colorado	Opponents
FIRST DOWNS	228	179
by rushing	158	98
by passing	61	70
by penalty	9	11
FIRST DOWN PLAYS / Average	365/5.2	333/4.6
THIRD DOWN EFFICIENCY	70-167	62-189
percentage	41.9	32.8
FOURTH DOWN EFFICIENCY	4-12	9-24
percentage	33.3	37.5
RUSHING ATTEMPTS	624	532
yards gained	3565	2227
yards lost	471	417
NET RUSHING YARDS	3094	1810
average per rush	5.0	3.4
average per game	281.3	164.5
PASSING ATTEMPTS	196	270
passes completed	78	125
had intercepted	16	16
completion percentage	39.8	46.3
NET PASSING YARDS	1444	1639
average per attempt	74	6.1
average per completion	18.5	13.1
average per game	131.3	149.0
QBs sacked/yards lost	24/215	37/287
TOTAL OFFENSIVE PLAYS	820	802
TOTAL NET YARDS	4538	3449
AVERAGE GAIN PER PLAY	5.5	4.3
AVERAGE PER GAME	412.5	313.5
FUMBLES-LOST	48-25	26-20
PENALTIES/YARDS	72/671	46/397
TURNOVERS (Margin: -5/-0.45)	41	36
TOTAL RETURN YARDS	827	183
Punt Returns: No-Yards	39-577	11-77
Interceptions: No-Yards	16-250	16-87
Misc. (Fum/Blk. FG) Returns	0-0	1-19
KICKOFF RETURNS: No-Yards	29-389	53-1077
average per return	13.4	20.3
PUNTS/Average	58/35.7	82/38.4
DEFENSIVE/tackles for loss	64-332	64-320
quarterback sacks/yards	37/287	24/215
passes broken up	32	19
BLOCKED KICKS	3	5
TIME OF POSSESSION (Avg.)	29:38	30:22
TIMES PENETRATED OPP. 20	39	38
scores/td,fg	31/27,4	24/21,3
TOUCHDOWNS	47	28
by rushing	33	16
by passing	10	10
by return	4	2
PAT Kicks	37-45	26-27
2-Pt. PAT	2-2	0-1
Field Goals	6-12	3-8
Safeties	0	0
TOTAL POINTS	341	203
average per game	31.0	18.5

RUSHING

Player	Att	Gain	Loss	NET	Avg.	TD	Long
C. Davis	219	1481	95	1386	6.3	10	67t
J. Tarver	122	677	0	677	5.5	6	52
K. Johnson	142	553	204	349	2.5	4	39
C. Branch	9	240	5	235	26.1	4	85t
B. Matthews	33	140	9	131	4.0	2	16
J. Duenas	55	255	135	120	2.2	4	34
R. Bland	16	85	12	73	4.6	2	19
L. Thomas	13	66	4	62	4.8	1	12
L. Brunson	4	23	3	20	5.0	0	15
S. Mendez	3	20	2	18	6.0	0	20
J. Keyworth	3	10	0	10	3.3	0	6
M. Whitaker	3	10	2	8	2.7	0	8
J. Stearns	1	2	0	2	2.0	0	2

RECEIVING

Player	No.	Yards	Avg.	TD	Long
W. Nichols	16	316	19.8	4	64t
C. Branch	13	330	25.4	3	74t
B. Masten	11	214	19.5	1	48t
M. Whitaker	9	126	14.0	0	19
J.V. Cain	8	173	21.6	1	40
C. Davis	7	79	11.3	0	18
L. Brunson	6	112	18.7	1	55t
S. Mendez	4	58	14.5	0	18
J. Tarver	3	31	10.3	0	15
J. Keyworth	1	5	5.0	0	5

SCORING

Player	Touchdowns— Tot	Ru	Re	Rt	2Pt. PAT	EP-A	FG-A	PTS
C. Branch	11	4	3	4	1-1	0-0	0-0	68
C. Davis	10	10	0	0	1-1	0-0	0-0	62
J.B. Dean	0	0	0	0	0-0	37-45	6-12	55
J. Tarver	6	6	0	0	0-0	0-0	0-0	36
K. Johnson	4	4	0	0	0-0	0-0	0-0	24
J. Duenas	4	4	0	0	0-0	0-0	0-0	24
W. Nichols	4	0	4	0	0-0	0-0	0-0	24
B. Matthews	2	2	0	0	0-0	0-0	0-0	12
R. Bland	2	2	0	0	0-0	0-0	0-0	12
B. Masten	1	0	1	0	0-0	0-0	0-0	6
L. Brunson	1	0	1	0	0-0	0-0	0-0	6
L. Thomas	1	1	0	0	0-0	0-0	0-0	6
J.V. Cain	1	0	1	0	0-0	0-0	0-0	6

PUNTING

Player	No.	Yards	Avg.	Long	In 20	50+	had blk	Net Avg.
J. Stearns	49	1730	35.3	54	11	2	1	34.0
D. Stewart	8	339	42.4	59	2	2	0	40.5
Team	1	0	0.0	0	0	0	0	0.0

PUNT RETURNS

Player	No.	Yards	Avg.	TD	Long
C. Branch	31	505	16.3	4	75t
B. Foster	3	54	18.0	0	61
C. Bryant	3	12	4.0	0	11
L. Richardson	2	6	3.0	0	3

KICKOFF RETURNS

Player	No.	Yards	Avg.	TD	Long
C. Branch	9	191	21.2	0	41
L. Brunson	8	109	13.6	0	50
C. Davis	4	59	14.8	0	22
W. Nichols	2	9	4.5	0	8
J.V. Cain	1	13	13.0	0	13
B. Masten	1	5	5.0	0	5
B. Matthews	1	3	3.0	0	3
G. Parr	1	0	0.0	0	0
B. Bain	1	0	0.0	0	0
L. Thomas	1	0	0.0	0	0

INTERCEPTIONS ...

Player	No.	Yards	Avg.	TD	Long
J. Stearns	5	158	31.6	0	59
J. Stavely	3	4	1.3	0	4
C. Bryant	2	57	28.5	0	34
L. Richardson	2	18	9.0	0	18
L. Ciufo	1	10	10.0	0	10
J.B. Dean	1	2	2.0	0	2
B. Foster	1	1	1.0	0	1
R. Geist	1	0	0.0	0	0

FIELD GOALS

Player	10-19	20-29	30-39	40-49	50+	Total	Long
J.B. Dean	0-0	0-1	5-7	1-2	0-2	6-12	47
Opponents	0-0	1-2	2-3	0-0	0-3	3- 8	36

TACKLE LEADERS

Player	UT	AT	—	Tot	TFL	QBS	PBU
R. Geist	37	71	—	108	4-12	2- 9	6
B. Magrum	39	65	—	104	8-49	5-43	1
B. Drake	34	68	—	102	5-19	1- 7	0
C. Taibi	23	49	—	72	12-82	8-78	0
J. Stearns	31	29	—	60	0- 0	0- 0	3
M. Cooney	20	40	—	60	5-20	3-13	1
J. Stavely	19	29	—	48	4-25	2-21	4
C. Havens	14	33	—	47	6-26	3½-23	0
H. Orvis	19	27	—	46	6-34	3-26	3
L. Ciufo	18	27	—	45	4-19	2-13	1
C. Bryant	22	18	—	40	0- 0	0- 0	4
D. Orvis	18	20	—	38	2- 6	2-13	0
B. Foster	19	16	—	35	2-11	½- 5	3
L. Richardson	17	15	—	32	0- 0	0- 0	3
J. B. Dean	10	21	—	31	0- 0	0- 0	1

PASSING

Player	Att-Com-Int	Pct.	Yards	—avg. per— att.	comp.	TD	Long	Sacked	TOTAL OFFENSE Att.	Yds	Avg.
K. Johnson	163- 64-12	39.3	1126	6.9	17.6	8	64t	14/131	305	1475	4.8
J. Duenas	26- 11- 4	42.3	212	8.2	19.3	1	74t	10/84	81	332	4.1
C. Branch	4- 2- 0	50.0	88	22.0	44.0	1	48t	0/ 0	13	323	24.8
R. Bland	3- 1- 0	33.3	18	6.0	18.0	0	18	0/ 0	19	91	4.8

NCAA Ratings: Johnson 98.8, Duenas 92.8.

Season Results & Statistics: 1972

1972 8-4 4-3 (3rd/Big 8)

			Result	Attend	Rank CU	Rank Opp	CU FD	Rushing att	Rushing yds	Rushing td	Passing a - c - i	Passing yds	Passing td	Tot Off no	Tot Off yds	Opp FD	Rushing att	Rushing yds	Rushing td	Passing a - c - i	Passing yds	Passing td	Tot Off no	Tot Off yds	TV
S	9	CALIFORNIA	W 20-10	50,751	2	—	14	60	260	1	7- 2-0	23	0	67	283	23	35	116	0	50-24-2	261	1	85	377	
S	16	CINCINNATI	W 56-14	50,171	2	—	27	70	473	7	12- 5-2	88	0	82	561	15	44	207	1	22-10-2	119	1	66	326	
S	23	at Minnesota	W 38- 6	42,703	3	—	28	56	352	4	15- 8-0	116	1	71	468	15	42	109	0	22-14-2	157	1	64	266	
S	30	*at Oklahoma State	L 6-31	38,500	3	—	12	49	205	1	17- 5-1	49	0	66	254	26	72	307	3	6- 4-1	62	1	78	369	
O	7	*at Kansas State	W 38-17	40,000	12	—	25	75	300	4	13- 8-0	101	0	88	401	16	23	73	1	40-17-2	251	1	63	324	
O	14	*IOWA STATE	W 34-22	51,668	13	18	22	58	189	2	24-15-0	197	1	82	386	21	38	129	3	28-14-3	233	0	66	362	
O	21	*OKLAHOMA	W 20-14	52,022	9	2	14	52	172	1	19-10-1	151	1	71	323	13	47	163	1	21- 6-3	75	1	68	238	ABC
O	28	*at Missouri	L 17-20	55,550	7	—	19	54	186	2	20-11-1	133	0	74	319	15	53	222	1	12- 7-0	92	1	65	314	
N	4	*NEBRASKA	L 10-33	52,128	15	3	15	45	136	1	29-11-1	85	0	74	221	22	50	219	4	17-11-1	130	1	67	349	ABC
N	11	*KANSAS	W 33- 8	50,304	16	—	21	45	185	1	28-12-1	218	2	73	403	15	43	127	0	19-11-1	148	1	62	275	
N	18	at Air Force	W 38- 7	47,191	15	—	23	65	295	3	20- 9-1	88	2	85	383	16	49	176	1	20- 7-4	92	0	69	268	
D	30	#Auburn	L 3-24	71,114	13	6	14	29	63	0	33-20-2	204	0	62	267	13	58	153	1	8- 5-0	80	2	66	233	ABC

#—Gator Bowl at Jacksonville, Fla. **Head Coach:** Eddie Crowder. **Assistant Coaches:** Dan Radakovich (DC), Duke Benz (DE), Kay Dalton (QB), Rick Duval (WR), C.B. McGowan (RB), Jim Mora (DE/OLB), Steve Ortmayer (DL), Steve Sidwell (ILB), Augie Tammariello (OL), Dan Stavely (freshmen), Irv Brown (freshmen assistant). **Usual Lineup:** Offense (Slot-I Triple Option)—TE J.V.Cain, LT Greg Horton, LG Chuck Mandril, C William McDonald, RG Gregg Parr, RT Jake Zumbach, SE Steve Haggerty/Rick Ellwood, QB Ken Johnson/Joe Duenas, TB Charlie Davis/Gary Campbell, FB Bo Matthews, WB Jon Keyworth. Defense (4-4)—LE Rick Kay, LT Stu Aldrich, RT Mark Cooney, RE Lennie Ciufo, LB Jeff Geiser, LB Billie Drake, LB Bud Magrum, LB Randy Geist, LC Cullen Bryant, S John Stearns, RC Lorne Richardson. Specialists—PK Fred Lima, P John Stearns/Mike Wedman. **Notes**: Freshmen were deemed eligible to play once again (for the first time since the early 1950s). Colorado opened the year with the highest preseason ranking in its history, and the win over No. 2 Oklahoma was the first time CU defeated a team ranked in the nation's top three.

SCORE/QUARTERS	1	2	3	4	—	Total
COLORADO	24	94	86	106	—	310
Opponents	36	55	35	56	—	182

TEAM STATISTICS	Colorado	Opponents
FIRST DOWNS	220	197
by rushing	142	102
by passing	62	81
by penalty	16	14
FIRST DOWN PLAYS / Average	356/5.2	331/4.6
THIRD DOWN EFFICIENCY	73-174	65-172
percentage	42.0	37.8
FOURTH DOWN EFFICIENCY	10-19	6-17
percentage	52.6	35.3
RUSHING ATTEMPTS	629	508
yards gained	3062	2125
yards lost	311	273
NET RUSHING YARDS	2753	1848
average per rush	4.4	3.6
average per game	250.3	168.0
PASSING ATTEMPTS	204	257
passes completed	96	125
had intercepted	8	21
completion percentage	47.1	48.6
NET PASSING YARDS	1249	1640
average per attempt	6.1	6.4
average per completion	13.0	13.1
average per game	113.5	149.1
QBs sacked/yards lost	12/108	23/143
TOTAL OFFENSIVE PLAYS	833	765
TOTAL NET YARDS	4002	3488
AVERAGE GAIN PER PLAY	4.8	4.6
AVERAGE PER GAME	363.8	317.1
FUMBLES-LOST	39-15	21-13
PENALTIES/YARDS	62/555	62/599
TURNOVERS (Margin: +11/+1.00)	23	34
TOTAL RETURN YARDS	809	390
Punt Returns: No-Yards	34-442	19-277
Interceptions: No-Yards	21-350	8-74
Misc. (Fum/Blk. FG) Returns	2-17	2-41
KICKOFF RETURNS: No-Yards	28-416	42-885
average per return	14.9	21.1
PUNTS/Average	43/39.3	62/35.0
DEFENSIVE/tackles for loss	55-247	50-235
quarterback sacks/yards	23/143	12/108
passes broken up	35	27
BLOCKED KICKS	2	1
TIME OF POSSESSION (Avg.)	30:29	29:31
TIMES PENETRATED OPP. 20	43	36
scores/td,fg	33/27,6	26/23,3
TOUCHDOWNS	38	24
by rushing	27	15
by passing	7	9
by return	4	0
PAT Kicks	35-36	19-20
2-Pt. PAT	1-2	2-4
Field Goals	15-34	5-16
Safeties	0	0
TOTAL POINTS	310	182
average per game	28.2	16.5

RUSHING

Player	Att	Gain	Loss	NET	Avg.	TD	Long
C. Davis	201	978	52	926	4.6	12	25
B. Matthews	155	726	6	720	4.6	4	19
K. Johnson	132	522	144	378	2.9	4	20
G. Campbell	58	350	9	341	5.9	1	43t
J. Duenas	41	190	70	120	2.9	3	32
J.V. Cain	12	122	10	112	9.3	1	26
T. Kunz	5	49	0	49	9.8	1	36
M. Bennett	12	37	0	37	3.1	1	11
O. Collier	4	35	6	29	7.3	0	25
J. Stearns	2	27	0	27	13.5	0	22
J. Keyworth	6	28	1	27	4.5	0	16
Team	1	0	13	-13	-13.0	0	-13

RECEIVING

Player	No.	Yards	Avg.	TD	Long
J.V. Cain	30	407	13.6	0	37
J. Keyworth	18	218	12.1	1	24
S. Haggerty	11	178	16.2	2	41t
R. Ellwood	10	149	14.9	0	25
C. Davis	10	52	5.2	2	10t
O. Collier	7	80	11.4	1	18
G. Campbell	4	54	13.5	0	26
L. Allen	4	75	18.8	1	34t
D. Logan	1	18	18.0	0	18
B. Matthews	1	18	18.0	0	18

SCORING

Player	Touchdowns— Tot	Ru	Re	Rt	2Pt. PAT	EP-A	FG-A	PTS
C. Davis	14	12	2	0	0-0	0-0	0-0	84
F. Lima	0	0	0	0	0-0	35-36	15-34	80
B. Matthews	4	4	0	0	1-1	0-0	0-0	26
K. Johnson	4	4	0	0	0-1	0-0	0-0	24
J. Duenas	3	3	0	0	0-0	0-0	0-0	18
S. Haggerty	3	0	2	1	0-0	0-0	0-0	18
L. Allen	1	0	1	0	0-0	0-0	0-0	6
M. Bennett	1	1	0	0	0-0	0-0	0-0	6
C. Bryant	1	0	0	1	0-0	0-0	0-0	6
J.V. Cain	1	1	0	0	0-0	0-0	0-0	6
G. Campbell	1	1	0	0	0-0	0-0	0-0	6
O. Collier	1	0	1	0	0-0	0-0	0-0	6
M. Cooney	1	0	0	1	0-0	0-0	0-0	6
J. Keyworth	1	0	1	0	0-0	0-0	0-0	6
T. Kunz	1	1	0	0	0-0	0-0	0-0	6
E. Schoen	1	0	0	1	0-0	0-0	0-0	6

PUNTING

Player	No.	Yards	Avg.	Long	In 20	50+	had blk	Net Avg.
M. Wedman	16	635	39.7	66	3	2	0	35.6
J. Stearns	26	1038	39.9	59	5	1	1	31.8
Team	1	16	16.0	16	0	0	0	16.0

PUNT RETURNS

Player	No.	Yards	Avg.	TD	Long
S. Haggerty	26	352	13.5	1	78t
J. Stearns	4	36	9.0	0	15
C. Bryant	3	22	7.3	0	18
L. Richardson	1	32	32.0	0	32

KICKOFF RETURNS

Player	No.	Yards	Avg.	TD	Long
O. Collier	12	231	19.3	0	41
J. Keyworth	6	95	15.8	0	24
S. Haggerty	4	34	8.5	0	15
C. Davis	1	16	16.0	0	16
M. Bennett	1	18	18.0	0	18
G. Campbell	1	13	13.0	0	13
T. Kunz	1	5	5.0	0	5
D. Wallace	1	4	4.0	0	4
G. Parr	1	0	0.0	0	0

INTERCEPTIONS

Player	No.	Yards	Avg.	TD	Long
C. Bryant	7	63	9.0	1	21t
J. Stearns	6	110	18.3	0	82
E. Schoen	3	82	27.3	1	48t
L. Richardson	2	4	2.0	0	4
M. Cooney	1	69	69.0	1	69t
R. Bland	1	15	15.0	0	15
R. Geist	1	7	7.0	0	7

FIELD GOALS

Player	10-19	20-29	30-39	40-49	50+	Total	Long
F. Lima	0-0	3-4	4-7	6-10	2-13	15-34	57
Opponents	0-0	0-2	4-7	1-4	0-3	5-16	48

TACKLE LEADERS

Player	UT	AT	—	Tot	TFL	QBS	PBU
B. Magrum	39	72	—	111	10-50	5-35	1
B. Drake	33	62	—	95	2- 3	0- 0	0
M. Cooney	33	62	—	95	11-55	6-34	1
R. Geist	25	34	—	59	1- 3	0- 0	2
J. Stearns	35	22	—	57	0- 0	0- 0	6
L. Richardson	34	22	—	56	1- 1	0- 0	8
L. Ciufo	33	16	—	49	8-31	2-11	5
J. Geiser	23	21	—	44	2-12	1-10	1
C. Bryant	31	12	—	43	1-10	0- 0	6
R. Kay	26	16	—	42	6-26	4-22	0
S. Aldrich	15	25	—	40	3-15	0- 0	1
R. Stearns	15	19	—	34	1- 1	0- 0	0
E. Shoen	14	18	—	32	2-14	2-14	1
D. Orvis	14	14	—	28	0- 0	0- 0	0

PASSING

Player	Att-Com-Int	Pct.	Yards	—avg. per— att.	comp.	TD	Long	Sacked	TOTAL OFFENSE Att.	Yds	Avg.
K. Johnson	182- 83- 7	45.6	1044	5.7	12.6	5	41t	7/51	314	1422	4.5
J. Duenas	22- 13- 1	59.1	205	9.3	15.8	2	34t	5/57	63	325	5.2

NCAA Ratings: Johnson 95.2, Duenas 158.3.

Season Results & Statistics: 1973

1973 5-6 2-5 (6th/Big 8)

			Result	Attend	Rank CU	Rank Opp	CU FD	Rushing att	Rushing yds	Rushing td	Passing a - c - i	Passing yds	Passing td	Tot Off no	Tot Off yds	Opp FD	Rushing att	Rushing yds	Rushing td	Passing a - c - i	Passing yds	Passing td	Tot Off no	Tot Off yds	TV
S	15	at Louisiana State (N)	L 6-17	71,239	10	15	11	38	208	1	16- 3-3	28	0	54	236	15	61	186	0	13- 9-0	161	1	74	347	
S	22	at Wisconsin	W 28-25	58,237	19	—	16	48	274	3	12- 4-1	45	1	60	319	20	58	248	2	18- 6-1	149	1	76	397	
S	29	BAYLOR	W 52-28	48,041	—	—	20	43	270	2	20-12-1	224	4	63	494	15	52	229	1	29-14-2	169	3	81	398	
O	6	*at Iowa State	W 23-16	35,900	17	—	9	40	136	1	11- 8-1	173	2	51	309	20	62	264	1	23- 8-2	100	0	85	364	
O	13	AIR FORCE	W 38-17	50,115	18	—	20	49	234	5	14- 9-0	119	0	63	353	19	46	228	2	30- 9-5	82	0	76	310	
O	20	*at Oklahoma	L 7-34	61,826	16	3	18	45	151	1	17-11-1	142	0	62	293	27	77	438	3	8- 3-2	93	1	85	531	
O	27	*MISSOURI	W 17-13	51,425	—	7	15	48	242	2	11- 5-0	54	0	59	296	21	61	298	1	15- 8-1	79	0	76	377	
N	3	*at Nebraska	L 16-28	76,555	17	13	18	54	222	1	16- 6-2	105	1	70	327	19	57	231	2	21-11-0	148	2	78	379	
N	10	*at Kansas	L 15-17	34,000	—	18	22	65	271	1	14- 8-2	83	1	79	354	13	26	50	2	26-11-0	170	0	52	220	ABC (r)
N	17	*OKLAHOMA STATE	L 24-38	50,169	—	—	19	45	93	0	27-12-2	204	2	72	297	23	76	412	3	11- 2-1	23	2	87	435	
N	24	*KANSAS STATE	L 14-17	46,771	—	—	23	51	296	2	17- 7-2	108	0	68	404	19	69	289	2	15- 6-1	53	0	84	342	

Head Coach: Eddie Crowder. **Assistant Coaches:** Dan Radakovich (DC), Mike Bynum (QB), Ralph Goldston (RB), Jim Mora (DB), Steve Ortmayer (DL), Steve Sidwell (LB), Augie Tammariello (OL). **Usual Lineup:** Offense (Pro-I)—TE J.V. Cain, LT Greg Horton, LG Harvey Goodman, C William McDonald, RG Doug Payton, RT Mark Koncar/Wayne Mattingly, QB Clyde Crutchmer/David Williams, TB Charlie Davis/Billy Waddy, FB Bo Matthews, WB Dave Logan. Defense (5-2)—LE Bill Donnell, LT Jeff Turcotte, LB Jeff Geiser, NG Steve Griffin, LB Ed Shoen/Rick Stearns, RT Mark Sens, LC Jerry Martinez, S Rich Bland, R Randy Geist/Greg Westbrooks, RC Rick Cleveland/Rod Perry. Specialists—PK Fred Lima, P Stan Koleski/Logan. **Note**: Four tough losses to end the year led Eddie Crowder to resign as head coach, though he would stay on as athletic director for the next 11 years.

SCORE/QUARTERS	1	2	3	4	—	Total
COLORADO	66	61	53	60	—	240
Opponents	41	60	55	94	—	250

TEAM STATISTICS	Colorado	Opponents
FIRST DOWNS	191	211
by rushing	124	156
by passing	55	46
by penalty	12	9
FIRST DOWN PLAYS / Average	321/6.2	356/4.8
THIRD DOWN EFFICIENCY	44-144	83-183
percentage	30.6	45.4
FOURTH DOWN EFFICIENCY	6-14	13-23
percentage	42.9	56.5
RUSHING ATTEMPTS	526	645
yards gained	2737	3111
yards lost	330	238
NET RUSHING YARDS	2397	2873
average per rush	4.6	4.5
average per game	217.3	261.2
PASSING ATTEMPTS	175	209
passes completed	85	87
had intercepted	15	16
completion percentage	48.6	41.6
NET PASSING YARDS	1285	1227
average per attempt	7.3	5.9
average per completion	15.1	14.1
average per game	116.8	111.5
QBs sacked/yards lost	20/146	19/157
TOTAL OFFENSIVE PLAYS	701	854
TOTAL NET YARDS	3682	4100
AVERAGE GAIN PER PLAY	5.3	4.8
AVERAGE PER GAME	334.7	372.7
FUMBLES-LOST	32-20	38-21
PENALTIES/YARDS	55/443	55/512
TURNOVERS (Margin: +2/+0.18)	35	37
TOTAL RETURN YARDS	520	422
Punt Returns: No-Yards	27-314	13-176
Interceptions: No-Yards	16-169	15-246
Misc. (Fum/Blk. FG) Returns	3-37	0-0
KICKOFF RETURNS: No-Yards	36-815	29-656
average per return	22.6	22.6
PUNTS/Average	60/35.8	46/38.4
DEFENSIVE/tackles for loss	53-224	61-273
quarterback sacks/yards	19/157	20/146
passes broken up	27	29
BLOCKED KICKS	3	2
TIME OF POSSESSION (Avg.)	27:38	32:22
TIMES PENETRATED OPP. 20	32	40
scores/td,fg	24/19,5	30/21,9
TOUCHDOWNS	32	31
by rushing	18	19
by passing	11	10
by return	3	2
PAT Kicks	24-26	23-24
2-Pt. PAT	3-6	4-7
Field Goals	6-11	11-24
Safeties	0	0
TOTAL POINTS	240	250
average per game	21.8	22.7

RUSHING

Player	Att	Gain	Loss	NET	Avg.	TD	Long
C. Davis	118	672	26	646	5.5	2	38
B. Waddy	101	618	67	551	5.5	5	76t
B. Matthews	97	497	9	488	5.0	5	43t
D. Williams	64	264	67	197	3.1	1	25
C. Crutchmer	68	283	106	177	2.6	1	40
J. Kelleher	27	101	5	96	3.6	1	10
M. Johnson	11	81	11	70	6.4	1	59
S. Haggerty	5	68	5	63	12.6	0	34
L. Ferguson	3	41	2	39	13.0	1	37
D. Logan	4	38	0	38	9.5	0	20
J. Duenas	21	59	33	26	1.2	1	9
J. Keyworth	4	13	0	13	3.3	0	7
J.V. Cain	2	2	0	2	2.0	0	2
Team	1	0	9	-9	-9.0	0	-9

RECEIVING

Player	No.	Yards	Avg.	TD	Long
J.V. Cain	23	293	12.7	2	26
D. Logan	22	395	18.0	4	49t
J.B. Dean	8	131	16.4	0	50
S. Haggerty	6	125	20.8	2	30
B. Waddy	5	49	9.8	0	35
J. Kelleher	5	12	2.4	0	5
D. Hasselbeck	4	43	10.8	0	15
B. Matthews	4	-6	-1.5	0	7
L. Ferguson	3	75	25.0	0	44
D. Williams	2	146	73.0	2	73t
J. Keyworth	1	13	13.0	0	13
P. Kohlman	1	1	1.0	0	1
M. Johnson	1	0	0.0	0	0

SCORING

Player	Touchdowns— Tot	Ru	Re	Rt	2Pt. PAT	EP-A	FG-A	PTS
F. Lima	0	0	0	0	0-0	24-26	6-11	42
D. Logan	5	0	4	1	0-0	0-0	0-0	30
B. Matthews	5	5	0	0	0-0	0-0	0-0	30
B. Waddy	5	5	0	0	0-1	0-0	0-0	30
D. Williams	3	1	2	0	1-2	0-0	0-0	20
S. Haggerty	3	0	2	1	0-0	0-0	0-0	18
J.V. Cain	2	0	2	0	0-0	0-0	0-0	12
C. Davis	2	2	0	0	0-0	0-0	0-0	12
C. Crutchmer	1	1	0	0	2-2	0-0	0-0	10
J. Duenas	1	1	0	0	0-1	0-0	0-0	6
L. Ferguson	1	1	0	0	0-0	0-0	0-0	6
M. Johnson	1	1	0	0	0-0	0-0	0-0	6
J. Kelleher	1	1	0	0	0-0	0-0	0-0	6
P. Kohlman	1	0	1	0	0-0	0-0	0-0	6
E. Schoen	1	0	0	1	0-0	0-0	0-0	6

PUNTING

Player	No.	Yards	Avg.	Long	In 20	50+	had blk	Net Avg.
S. Koleski	29	1107	38.2	61	4	4	2	36.1
D. Logan	29	1042	35.9	58	10	3	0	32.2
Team	2	0	0.0	0	0	0	0	-4.5

PUNT RETURNS

Player	No.	Yards	Avg.	TD	Long
D. Logan	16	172	10.8	1	52t
S. Haggerty	6	100	16.7	1	85t
J. Martinez	3	17	5.7	0	14
R. Perry	2	25	12.5	0	21

KICKOFF RETURNS

Player	No.	Yards	Avg.	TD	Long
S. Haggerty	19	470	24.7	0	61
B. Waddy	5	106	21.2	0	50
J. Keyworth	5	105	21.0	0	27
M. Johnson	3	67	22.3	0	25
R. Perry	4	67	16.8	0	20

INTERCEPTIONS

Player	No.	Yards	Avg.	TD	Long
R. Bland	5	76	15.2	0	26
J. Martinez	4	41	10.3	0	24
E. Schoen	1	39	39.0	1	39t
J. Stavely	1	6	6.0	0	6
M. Sens	1	5	5.0	0	5
R. Geist	1	2	2.0	0	2
R. Cleveland	1	0	0.0	0	0
J. Kensinger	1	0	0.0	0	0
R. Perry	1	0	0.0	0	0

FIELD GOALS

Player	10-19	20-29	30-39	40-49	50+	Total	Long
F. Lima	1-1	2-2	1-2	2-4	0-2	6-11	48
Opponents	0-0	3-4	6-7	2-9	0-5	11-25	45

TACKLE LEADERS

Player	UT	AT	—	Tot	TFL	QBS	PBU
J. Geiser	46	100	—	146	4-15	1-12	1
R. Geist	23	56	—	79	3-24	2-20	1
M. Cooney	22	57	—	79	1-11	1-11	0
L. Ciufo	31	44	—	75	2-14	1- 8	1
E. Schoen	28	39	—	67	2- 2	0- 0	0
B. Hunt	18	40	—	58	3-11	1- 9	0
J. Turcotte	22	33	—	55	3- 7	0- 0	0
R. Stearns	19	34	—	53	3-10	0- 0	1
R. Cleveland	20	30	—	50	4-15	0- 0	1
G. Westbrooks	14	34	—	48	2- 8	1- 4	3
B. Donnell	22	23	—	45	6-13	0- 0	2
J. Martinez	16	29	—	45	0- 0	0- 0	3
R. Bland	19	25	—	44	0- 0	0- 0	3

PASSING

Player	Att-Com-Int	Pct.	Yards	—avg. per— att.	comp.	TD	Long	Sacked	TOTAL OFFENSE Att.	Yds	Avg.
C. Crutchmer	89- 50- 8	56.2	722	8.1	14.4	5	42t	11/82	157	899	5.7
D. Williams	55- 22- 5	40.0	268	4.9	12.2	3	49t	7/46	119	465	3.9
B. Waddy	6- 4- 0	66.7	169	28.2	42.3	3	73t	0/ 0	107	720	6.7
J. Duenas	21- 8- 1	38.1	121	5.8	15.1	0	21	2/18	50	147	2.9
K. Johnson	3- 1- 0	33.3	5	1.7	5.0	0	5	0/ 0	3	5	1.7
D. Logan	1- 0- 0	0.0	0	0.0	0.0	0	0	0/ 0	5	38	7.6

NCAA Ratings: Crutchmer 124.9, Williams 80.8, Waddy 468.3, Duenas 77.0.

Season Results & Statistics: 1974

1974 5-6 3-4 (5th/Big 8)

			Result	Attend	Rank CU	Rank Opp	CU FD	Rushing att	Rushing yds	Rushing td	Passing a - c - i	Passing yds	Passing td	Tot Off no	Tot Off yds	Opp FD	Rushing att	Rushing yds	Rushing td	Passing a - c - i	Passing yds	Passing td	Tot Off no	Tot Off yds	TV
S	14	at Louisiana State (N)	L 14-42	70,274	—	9	12	43	128	1	18- 6-0	93	0	61	221	22	74	437	6	3- 0-1	0	0	77	437	
S	21	at Michigan	L 0-31	91,203	—	6	10	30	64	0	27-13-1	117	0	57	181	21	56	273	1	17-11-0	115	1	73	388	
S	28	WISCONSIN	W 24-21	50,512	—	11	22	62	271	2	15- 8-2	118	1	77	389	19	47	297	2	19- 8-0	109	1	66	406	
O	5	at Air Force	W 28-27	38,354	—	—	15	57	283	4	16- 8-1	79	0	73	362	16	33	52	2	37-20-3	270	1	70	322	
O	12	*IOWA STATE	W 34- 7	50,593	—	—	15	55	305	3	9- 5-0	51	1	64	356	10	46	67	0	21- 8-1	123	1	67	190	
O	19	*OKLAHOMA	L 14-49	51,777	—	2	15	56	173	1	17- 7-2	107	0	73	280	32	68	594	6	8- 2-3	47	1	76	641	
O	26	*at Missouri	L 24-30	61,023	—	—	17	66	164	2	13- 6-1	74	1	79	238	21	48	215	3	19- 8-2	116	1	67	331	
N	2	*NEBRASKA	L 15-31	52,049	—	9	22	58	259	1	20-11-2	171	1	78	430	20	53	243	2	21-13-0	194	2	74	437	ABC (r)
N	9	*KANSAS	W 17-16	48,831	—	—	20	64	279	1	16- 5-2	46	0	80	325	11	55	240	1	14- 3-1	49	0	69	289	
N	16	*at Oklahoma State	W 37-20	38,500	—	18	26	67	283	4	15- 9-1	122	1	82	405	14	36	105	2	12- 5-0	127	1	48	232	ABC (r)
N	23	*at Kansas State	L 19-33	17,128	—	—	24	63	227	2	35-19-1	280	0	98	507	20	51	230	4	14- 9-1	120	1	65	350	

Head Coach: Bill Mallory. **Assistant Coaches**: George Belu (OC/OL), Bob Reublin (DC/LB), Tom Batta (DL), Ron Corradini (DE), Gary Durchik (OL), Floyd Keith (RB), Les Steckel (WR), Milan Vooletich (DB), Dwight Wallace (QB).
Usual Lineup: Offense (I-Formation)—SE Larry Ferguson/Rick Ellwood, ST Mark Koncar, LG Steve Stripling/Leon White, C Pete Brock, RG Harvey Goodman, TT Doug Payton/Steve Young, TE Don Hasselbeck, QB David Williams/Clyde Crutchmer, TB Billy Waddy/Melvin Johnson, FB Terry Kunz, WB Dave Logan. Defense (5-2)—OSE Whitney Paul, LT Jeff Turcotte/Tom Likovich, OSB Jeff Geiser/Bobby Hunt, NG Steve Griffin/Tiloi Lolotai, CSB Ed Shoen, RT Bob Simpson, CSE Troy Archer/Bill Donnell, AP Greg Westbrooks, S Tom Tesone, OCB Rod Perry, CCB Mike McCoy (O denotes open side, C closed side). Specialists—PK Tom Mackenzie, P Stan Koleski. **Note:** After CU opens with a rough 0-2 start, Bill Mallory's first-year team rebounds to knock off two ranked teams and wins what would be the series finale with Air Force.

SCORE/QUARTERS	1	2	3	4	—	Total
COLORADO	54	37	53	82	—	226
Opponents	57	95	88	67	—	307

TEAM STATISTICS	Colorado	Opponents
FIRST DOWNS	198	206
by rushing	136	138
by passing	59	59
by penalty	3	9
FIRST DOWN PLAYS / Average	337/4.2	338/5.4
THIRD DOWN EFFICIENCY	81-181	58-146
percentage	44.8	39.7
FOURTH DOWN EFFICIENCY	7-20	10-15
percentage	35.0	66.7
RUSHING ATTEMPTS	621	568
yards gained	2757	3138
yards lost	316	374
NET RUSHING YARDS	2441	2764
average per rush	3.9	4.9
average per game	221.9	251.3
PASSING ATTEMPTS	201	184
passes completed	97	87
had intercepted	13	12
completion percentage	48.3	47.3
NET PASSING YARDS	1258	1285
average per attempt	6.3	7.0
average per completion	13.0	14.8
average per game	114.4	116.8
QBs sacked/yards lost	18/146	20/184
TOTAL OFFENSIVE PLAYS	822	752
TOTAL NET YARDS	3699	4049
AVERAGE GAIN PER PLAY	4.5	5.4
AVERAGE PER GAME	336.3	368.1
FUMBLES-LOST	41-17	40-20
PENALTIES/YARDS	64-519	39/370
TURNOVERS (Margin: +2/+0.18)	30	32
TOTAL RETURN YARDS	352	275
Punt Returns: No-Yards	21-183	17-157
Interceptions: No-Yards	12-169	13-118
Misc. (Fum/Blk. FG) Returns	0-0	0-0
KICKOFF RETURNS: No-Yards	41-848	28-541
average per return	20.7	19.3
PUNTS/Average	61/38.6	54/41.2
DEFENSIVE/tackles for loss	50-266	54-227
quarterback sacks/yards	20/184	18/146
passes broken up	25	33
BLOCKED KICKS	1	1
TIME OF POSSESSION (Avg.)	31:43	28:17
TIMES PENETRATED OPP. 20	42	40
scores/td,fg	26/21,5	35/32,3
TOUCHDOWNS	30	41
by rushing	21	30
by passing	5	10
by return	4	0
PAT Kicks	25-27	31-35
2-Pt. PAT	3-3	4-6
Field Goals	5-11	6-10
Safeties	0	2
TOTAL POINTS	226	307
average per game	20.5	27.9

RUSHING

Player	Att	Gain	Loss	NET	Avg.	TD	Long
B. Waddy	157	807	42	765	4.9	6	67t
T. Kunz	152	700	7	693	4.6	7	18
M. Johnson	56	226	16	210	3.8	1	12
D. Williams	84	309	119	190	2.3	4	44t
G. Campbell	38	171	10	161	4.2	1	35
C. Crutchmer	53	222	93	129	2.4	2	65t
E. Moorehead	28	112	5	107	3.8	0	11
D. Logan	16	90	1	89	5.6	0	13
D. Brace	13	52	3	49	3.8	0	7
T. Perry	13	47	2	45	3.5	0	14
L. Ferguson	5	15	1	14	2.8	0	7
Arnold	2	3	2	1	0.5	0	4
G. Westbrooks	2	3	3	0	0.0	0	3
S. Koleski	2	0	12	-12	-6.0	0	-4

RECEIVING

Player	No.	Yards	Avg.	TD	Long
D. Logan	21	273	13.0	0	40
R. Ellwood	14	203	14.5	1	35t
L. Ferguson	13	184	14.2	0	27
D. Hasselbeck	10	120	12.0	0	19
B. Waddy	8	114	14.3	0	27
E. Moorehead	8	153	19.1	1	70
T. Kunz	8	76	9.5	2	15
L. Allen	6	70	11.7	1	20
M. Johnson	3	19	6.3	0	8
L. Williams	2	29	14.5	0	20
G. Campbell	2	6	3.0	0	4
D. Brace	1	14	14.0	0	14
M. Koncar	1	-3	-3.0	0	-3

SCORING

Player	Touchdowns— Tot	Ru	Re	Rt	2Pt. PAT	EP-A	FG-A	PTS
T. Kunz	9	7	2	0	0-0	0-0	0-0	54
T. Mackenzie	0	0	0	0	0-0	25-27	5-11	40
B. Waddy	6	6	0	0	0-0	0-0	0-0	36
D. Williams	4	4	0	0	1-1	0-0	0-0	26
C. Crutchmer	2	2	0	0	1-1	0-0	0-0	14
M. Johnson	2	1	0	1	1-1	0-0	0-0	14
L. Allen	1	0	1	0	0-0	0-0	0-0	6
G. Campbell	1	1	0	0	0-0	0-0	0-0	6
R. Ellwood	1	0	1	0	0-0	0-0	0-0	6
D. Logan	1	0	0	1	0-0	0-0	0-0	6
E. Moorehead	1	0	0	1	0-0	0-0	0-0	6
W. Paul	1	0	0	1	0-0	0-0	0-0	6
R. Perry	1	0	0	1	0-0	0-0	0-0	6

PUNTING

Player	No.	Yards	Avg.	Long	In 20	50+	had blk	Net Avg.
S. Koleski	59	2257	38.3	70	19	7	0	35.6
B. Waddy	2	97	48.5	49	1	0	0	48.5

PUNT RETURNS

Player	No.	Yards	Avg.	TD	Long
R. Perry	15	120	8.0	0	28
D. Logan	5	55	11.0	1	51t
W. Paul	1	8	8.0	1	8

KICKOFF RETURNS

Player	No.	Yards	Avg.	TD	Long
M. McCoy	15	350	23.3	0	50
M. Johnson	8	242	30.3	1	94t
L. Ferguson	4	77	19.3	0	28
T. Tesone	3	54	18.0	0	20
M. Spivey	3	43	14.3	0	20
E. Moorehead	3	23	7.6	0	12
L. Williams	2	24	12.0	0	16
G. Campbell	2	16	8.0	0	10
D. Logan	1	19	19.0	0	19

INTERCEPTIONS

Player	No.	Yards	Avg.	TD	Long
R. Perry	3	97	32.3	1	54t
T. Hilton	2	44	22.0	0	41
J. Martinez	2	0	0.0	0	0
M. McCoy	2	0	0.0	0	0
T. Tesone	1	20	20.0	0	20
J. Geiser	1	5	5.0	0	5
E. Shoen	1	3	3.0	0	3

FIELD GOALS

Player	10-19	20-29	30-39	40-49	50+	Total	Long
T. Mackenzie	0-0	3-4	2-5	0-0	0-2	5-11	35
Opponents	1-1	1-1	2-2	1-3	1-3	6-10	60

TACKLE LEADERS

Player	UT	AT	—	Tot	TFL	QBS	PBU
E. Shoen	31	46	—	77	1- 3	0- 0	2
M. McCoy	35	36	—	71	3- 3	0- 0	3
J. Geiser	33	38	—	71	3-12	1-10	1
T. Archer	34	37	—	71	11-85	7-75	1
S. Griffin	27	35	—	62	5-18	1-11	1
B. Hunt	23	38	—	61	2-13	1-10	2
W. Paul	21	35	—	56	6-27	3-21	0
G. Westbrooks	32	22	—	54	5-25	1-10	1
T. Tesone	32	20	—	52	0- 0	0- 0	5
T. Likovich	24	27	—	51	6-40	3-30	0
B. Simpson	14	18	—	32	3-11	1- 1	0
R. Perry	23	8	—	31	0- 0	0- 0	7
B. Donnell	16	6	—	22	0- 0	0- 0	0
T. Lolotai	9	5	—	14	2-12	0- 0	0

PASSING

Player	Att-Com-Int	Pct.	Yards	—avg. per— att.	comp.	TD	Long	Sacked	TOTAL OFFENSE Att.	Yds	Avg.
D. Williams	139- 73- 9	52.5	899	6.5	12.3	3	35t	10/91	223	1089	4.9
C. Crutchmer	61- 24- 3	39.3	359	5.9	15.0	2	70	8/55	114	488	4.3
D. Logan	1- 0- 1	0.0	0	0.0	0.0	0	0	0/ 0	17	89	5.3

NCAA Ratings: Williams 101.0, Crutchmer 89.8.

Season Results & Statistics: 1975

1975 9-3 5-2 (3rd/Big 8)

			Result	Attend	Rank CU	Rank Opp	CU FD	Rushing att	Rushing yds	Rushing td	Passing a - c - i	Passing yds	Passing td	Tot Off no	Tot Off yds	Opp FD	Rushing att	Rushing yds	Rushing td	Passing a - c - i	Passing yds	Passing td	Tot Off no	Tot Off yds	TV
S	13	CALIFORNIA	W 34-27	46,211	—	—	26	79	437	2	15- 9-0	108	1	94	545	14	32	237	3	25-12-1	177	1	57	414	
S	20	WYOMING	W 27-10	46,032	—	—	28	66	368	3	17-13-0	145	0	83	513	16	51	194	1	21-12-1	140	0	72	334	
S	27	WICHITA STATE	W 52- 0	46,613	—	—	26	66	277	4	21-14-0	213	2	87	490	8	31	-40	0	32-13-1	137	0	63	97	
O	4	*at Oklahoma	L 20-21	70,286	19	1	12	59	140	0	17- 8-1	68	1	76	208	12	50	210	2	1- 0-1	0	0	51	210	
O	10	at Miami, Fla. (N)	W 23-10	18,901	13	—	23	60	244	3	17- 9-0	135	0	77	379	16	41	155	1	23- 8-1	102	0	64	257	
O	18	*MISSOURI	W 31-20	50,239	12	10	17	54	282	3	13- 4-1	24	1	67	306	21	54	214	0	28-14-2	264	2	82	478	
O	25	*at Nebraska	L 21-63	76,509	10	4	20	38	268	3	35-13-2	186	0	73	454	29	77	354	7	16-10-0	165	2	93	519	
N	1	*at Iowa State	W 28-27	42,500	16	—	22	64	360	3	13- 7-1	67	1	77	427	16	54	332	3	12- 6-0	91	1	66	423	
N	8	*OKLAHOMA STATE	W 17- 7	47,759	14	—	22	53	223	1	22-14-1	186	1	75	409	11	51	182	1	9- 4-2	51	0	60	233	
N	15	*at Kansas	W 24-21	40,120	10	17	23	62	230	2	15-12-1	189	1	77	419	16	59	280	2	9- 4-2	82	1	68	362	ABC (r)
N	22	*KANSAS STATE	W 33- 7	44,345	9	—	24	58	192	3	17- 9-0	129	1	75	321	15	45	182	0	16- 7-2	99	1	61	281	
D	27	#Texas	L 21-38	52,728	10	9	21	51	117	1	26-17-3	177	2	77	294	15	52	171	3	5- 4-0	66	1	57	237	ABC

#—Astro-Bluebonnet Bowl at Houston, Texas. **Head Coach:** Bill Mallory. **Assistant Coaches:** George Belu (OC/OL), Bob Reublin (DC/LB), Tom Batta (DL), Ron Corradini (DE), Gary Durchik (OL), Floyd Keith (RB), Les Steckel (WR), Milan Vooletich (DB), Dwight Wallace (QB). **Usual Lineup:** Offense (I-Formation)—TE Don Hasselbeck, TT Leon White, RG Steve Hakes, C Pete Brock, LG Steve Stripling, ST Mark Koncar/Steve Young, SE Dave Logan, QB David Williams, TB Tony Reed, FB Terry Kunz/Jim Kelleher, WB Emery Moorehead/Billy Waddy. Defense (5-2)—LE Troy Archer, LT Jackie Thornton, OSLB Brian Cabral, MG Charlie Johnson, CSLB Gary Campbell/ Bart Roth, RT Bob Simpson, RE Whitney Paul, OCB Mike Spivey, CCB Mike L. Davis, S Mike McCoy, AP Chuck McCarter. Specialists—PK Tom Mackenzie, P Stan Koleski. **Note**: CU almost knocked off No. 1 Oklahoma, but did knock the Sooners from No. 1 to No. 2 in the polls. CU pulled to within the eventual final score of 21-20 with 1:19 left, but elected to go for the tie against OU, which was riding a 32-game unbeaten streak at the time, but the extra point kick sailed off to the left. Mallory went for the tie on the belief that a tie could give CU the conference championship later in the year.

SCORE/QUARTERS	1	2	3	4	—	Total
COLORADO	62	78	113	57	—	310
Opponents	48	77	54	34	—	213

TEAM STATISTICS	Colorado	Opponents
FIRST DOWNS	243	174
by rushing	164	109
by passing	65	56
by penalty	14	9
FIRST DOWN PLAYS / Average	381/5.2	310/4.9
THIRD DOWN EFFICIENCY	82-176	58-164
percentage	46.6	35.4
FOURTH DOWN EFFICIENCY	10-16	10-16
percentage	62.5	62.5
RUSHING ATTEMPTS	659	545
yards gained	3326	2379
yards lost	305	352
NET RUSHING YARDS	3021	2027
average per rush	4.6	3.7
average per game	274.6	184.3
PASSING ATTEMPTS	202	193
passes completed	112	90
had intercepted	7	13
completion percentage	55.4	46.6
NET PASSING YARDS	1450	1304
average per attempt	7.2	6.8
average per completion	12.9	14.5
average per game	131.8	118.5
QBs sacked/yards lost	17/123	28/193
TOTAL OFFENSIVE PLAYS	861	738
TOTAL NET YARDS	4471	3331
AVERAGE GAIN PER PLAY	5.2	4.5
AVERAGE PER GAME	406.5	302.8
FUMBLES-LOST	46-23	29-14
PENALTIES/YARDS	43/409	66/572
TURNOVERS (Margin: -3/-0.27)	30	27
TOTAL RETURN YARDS	311	196
Punt Returns: No-Yards	21-134	11-118
Interceptions: No-Yards	13-177	7-78
Misc. (Fum/Blk. FG) Returns	0-0	0-0
KICKOFF RETURNS: No-Yards	26-591	28-549
average per return	22.7	19.6
PUNTS/Average	47/39.3	66/40.0
DEFENSIVE/tackles for loss	61-247	55-203
quarterback sacks/yards	28/193	17/123
passes broken up	27	25
BLOCKED KICKS	0	1
TIME OF POSSESSION (Avg.)	32:55	27:05
TIMES PENETRATED OPP. 20	51	37
scores/td,fg	39/32,7	27/23,4
TOUCHDOWNS	41	29
by rushing	29	20
by passing	9	8
by return	3	1
PAT Kicks	37-41	27-28
2-Pt. PAT	0-0	0-1
Field Goals	9-17	4-11
Safeties	0	0
TOTAL POINTS	310	213
average per game	28.2	19.4

RUSHING

Player	Att	Gain	Loss	NET	Avg.	TD	Long
T. Kunz	160	887	5	882	5.5	10	45
T. Reed	157	768	40	728	4.6	6	44
D. Williams	128	715	143	572	4.5	7	74t
J. Kelleher	94	458	3	455	4.8	3	48
B. Waddy	34	174	16	158	4.6	1	32
E. Moorehead	25	83	6	77	3.1	1	9
J. Mayberry	16	72	1	71	4.4	0	15
J. Austin	14	61	25	36	2.6	0	12
P. Krause	9	31	3	28	3.1	1	7
S. Gaunty	2	16	0	16	9.0	0	10
M. Johnson	8	23	9	14	1.8	0	15
D. Salvi	2	12	0	12	6.0	0	6
R. LaGarde	6	19	11	8	1.5	0	9
G. Campbell	1	4	0	4	4.0	0	4
T. Locke	1	3	0	3	3.0	0	3
S. Koleski	1	0	6	-6	-6.0	0	-6
Team	1	0	37	-37	-37.0	0	-37

RECEIVING

Player	No.	Yards	Avg.	TD	Long
D. Logan	24	392	16.3	0	36
D. Hasselbeck	22	235	10.7	3	35t
E. Moorehead	14	224	16.0	1	45t
B. Waddy	12	126	10.5	1	19
T. Reed	11	106	9.6	0	28
T. Kunz	11	104	9.5	1	17
S. Gaunty	7	112	16.0	0	21
P. Krause	3	34	11.3	0	14
J. Kelleher	3	32	10.7	1	16
L. Mauler	2	36	18.0	0	19
M. Kerin	1	32	32.0	1	32t
M. Johnson	1	21	21.0	1	21t
J. Mayberry	1	-4	-4.0	0	-4

SCORING

Player	Touchdowns— Tot	Ru	Re	Rt	2Pt. PAT	EP-A	FG-A	PTS
T. Kunz	11	10	1	0	0-0	0-0	0-0	66
T. Mackenzie	0	0	0	0	0-0	37-41	9-17	64
D. Williams	7	7	0	0	0-0	0-0	0-0	42
T. Reed	6	6	0	0	0-0	0-0	0-0	36
J. Kelleher	4	3	1	0	0-0	0-0	0-0	24
D. Hasselbeck	3	0	3	0	0-0	0-0	0-0	18
B. Waddy	3	1	1	1	0-0	0-0	0-0	18
M. McCoy	2	0	0	2	0-0	0-0	0-0	12
E. Moorehead	2	1	1	0	0-0	0-0	0-0	12
M. Johnson	1	0	1	0	0-0	0-0	0-0	6
M. Kerin	1	0	1	0	0-0	0-0	0-0	6
P. Krause	1	1	0	0	0-0	0-0	0-0	6

PUNTING

Player	No.	Yards	Avg.	Long	In 20	50+	had blk	Net Avg.
S. Koleski	45	1794	39.9	62	12	6	1	37.2
B. Waddy	1	53	53.0	53	0	1	0	53.0
Team	1	0	0.0	0	0	0	0	0.0

PUNT RETURNS

Player	No.	Yards	Avg.	TD	Long
M. McCoy	15	127	8.3	1	61t
D. Logan	4	3	0.8	0	12
T. Tesone	1	3	3.0	0	3
M. Spivey	1	1	1.0	0	1

KICKOFF RETURNS

Player	No.	Yards	Avg.	TD	Long
M. McCoy	9	212	23.6	1	99t
B. Waddy	5	177	35.4	1	100t
M. Johnson	6	77	11.8	0	15
S. Gaunty	4	79	19.8	0	26
J. Mayberry	1	30	30.0	0	30
T. Tesone	1	16	16.0	0	16

INTERCEPTIONS

Player	No.	Yards	Avg.	TD	Long
M. McCoy	3	51	17.0	0	40
M. Spivey	3	2	0.7	0	3
C. McCarter	2	21	10.5	0	14
T. Tesone	1	47	47.0	0	47
B. Roth	1	21	21.0	0	21
B. Cabral	1	19	19.0	0	19
B. Muxlow	1	16	16.0	0	16
M. Davis	1	0	0.0	0	0

FIELD GOALS

Player	10-19	20-29	30-39	40-49	50+	Total	Long
T. Mackenzie	0-0	3-6	3-5	3-4	0-2	9-17	48
Opponents	0-0	1-3	3-5	0-1	0-2	4-11	35

TACKLE LEADERS

Player	UT	AT	—	Tot	TFL	QBS	PBU
G. Campbell	59	55	—	114	5-20	3-15	1
T. Archer	60	45	—	105	12-58	7-48	3
C. Johnson	37	42	—	89	11-33	4-27	0
M. Davis	45	26	—	71	1- 1	0- 0	4
McCoy	45	25	—	70	0- 0	0- 0	3
W. Paul	26	40	—	66	2- 5	0- 0	0
B. Roth	31	34	—	65	0- 0	0- 0	4
B. Cabral	32	32	—	64	3-12	0- 0	2
B. Simpson	25	36	—	61	5-32	4-30	0
F. Patrick	14	32	—	46	1- 1	0- 0	0
T. Tesone	20	22	—	42	1- 3	0- 0	2

PASSING

Player	Att-Com-Int	Pct.	Yards	—avg. per— att.	comp.	TD	Long	Sacked	TOTAL OFFENSE Att.	Yds	Avg.
D. Williams	172-103- 5	59.9	1282	7.5	12.4	7	45t	15/114	300	1854	6.2
J. Austin	28- 9- 1	32.1	168	6.0	18.7	2	32t	2/ 9	42	204	4.9
D. Logan	1- 0- 1	0.0	0	0.0	0.0	0	0	0/ 0	1	0	0.0
D. Salvi	1- 0- 0	0.0	0	0.0	0.0	0	0	0/ 0	3	12	4.0

NCAA Ratings: Williams 130.1, Austin 99.0.

Season Results & Statistics: 1976

1976 8-4 5-2 (1st/Big 8)

			Result	Attend	Rank CU	Rank Opp	CU FD	Rushing att	Rushing yds	Rushing td	Passing a - c - i	Passing yds	Passing td	Tot Off no	Tot Off yds	Opp FD	Rushing att	Rushing yds	Rushing td	Passing a - c - i	Passing yds	Passing td	Tot Off no	Tot Off yds	TV
S	11	at Texas Tech (N)	L 7-24	44,132	—	—	15	57	141	1	19- 5-5	67	0	76	208	8	41	152	3	11- 4-0	34	0	52	186	
S	18	at Washington	W 21- 7	36,600	—	—	21	63	244	3	7- 5-0	60	0	70	304	19	40	106	1	28-17-1	181	0	68	287	ABC (r)
S	25	MIAMI, FLA.	W 33- 3	48,882	—	—	19	56	166	2	20-10-0	189	1	76	355	14	40	73	0	29-14-3	199	0	69	272	
O	2	DRAKE	W 45-24	45,318	—	—	29	62	451	5	15- 7-4	117	1	77	568	21	54	154	1	28-18-1	248	2	82	402	
O	9	*NEBRASKA	L 12-24	53,538	—	6	12	37	173	0	23- 8-1	107	0	60	280	19	62	253	2	20- 9-0	96	1	82	349	
O	16	*at Oklahoma State	W 20-10	39,000	—	—	16	48	167	2	17-10-1	135	0	65	302	17	59	240	1	15- 3-3	53	0	74	293	
O	23	*IOWA STATE	W 33-14	51,413	—	16	25	64	361	5	18-10-1	128	0	82	489	16	39	148	0	31-15-1	226	2	70	374	
O	30	*OKLAHOMA	W 42-31	53,380	19	13	22	62	286	4	23-11-2	191	1	85	477	15	53	293	4	15- 8-1	145	0	68	438	
N	6	*at Missouri	L 7-16	64,830	14	16	20	55	161	1	26-11-4	167	0	81	328	23	53	133	1	29-11-1	176	1	82	309	
N	13	*KANSAS	W 40-17	47,850	19	—	19	68	292	3	18- 4-0	58	1	86	350	19	67	329	2	13- 1-4	15	0	80	344	
N	20	*at Kansas State	W 35-28	16,500	15	—	18	79	217	5	10- 3-3	16	0	89	233	24	41	148	3	33-16-4	180	1	74	328	
J	1	#Ohio State (N)	L 10-27	65,537	12	11	12	40	134	0	23- 8-2	137	1	63	271	21	71	271	3	7- 2-0	59	0	78	330	NBC

#—Orange Bowl at Miami, Fla. **Head Coach:** Bill Mallory. **Assistant Coaches:** George Belu (OC/OL), Bob Reublin (DC/LB), Tom Batta (DL), Ron Corradini (DE), Gary Durchik (OL), Floyd Keith (RB), Les Steckel (WR), Milan Vooletich (DB), Dwight Wallace (QB). **Usual Lineup:** Offense (I-Formation)—TE Don Hasselbeck, TT Matt Miller, RG John Sutrina, C Mike Tope, LG Steve Hakes, ST George Osborne, SE Steve Gaunty, QB Jeff Knapple/Jeff Austin, TB Tony Reed, FB Jim Kelleher/James Mayberry, WB Emery Moorehead. Defense (5-2)—OSE Stuart Walker, LT Ruben Vaughan, OSLB Brian Cabral, MG Charlie Johnson, CSLB Bill Muxlow/Tom Perry, RT Laval Short, CSE Randy Westendorf, OCB Odis McKinney, CCB Mike Spivey, AP Mark Haynes, S Mike L. Davis. Specialists—PK Mark Zetterberg/Tim Mangnall, P Stan Koleski, KR Billy Waddy. **Note:** Colorado, Oklahoma and Oklahoma State all tied for first place in the Big 8 Standings with 5-2 records, but CU earned the Orange Bowl berth by virtue of its wins over both Oklahoma schools.

SCORE/QUARTERS	1	2	3	4	—	Total
COLORADO	54	88	84	69	—	295
Opponents	55	62	31	50	—	198

TEAM STATISTICS	Colorado	Opponents
FIRST DOWNS	216	195
by rushing	144	102
by passing	58	75
by penalty	14	18
FIRST DOWN PLAYS / Average	360/5.0	342/3.7
THIRD DOWN EFFICIENCY	74-181	69-180
percentage	40.9	38.3
FOURTH DOWN EFFICIENCY	9-17	8-9
percentage	52.9	88.9
RUSHING ATTEMPTS	651	551
yards gained	2931	2389
yards lost	272	359
NET RUSHING YARDS	2659	2030
average per rush	4.1	3.7
average per game	241.7	184.5
PASSING ATTEMPTS	196	252
passes completed	84	117
had intercepted	21	19
completion percentage	42.9	46.4
NET PASSING YARDS	1235	1553
average per attempt	6.3	6.2
average per completion	14.7	13.3
average per game	112.3	141.2
QBs sacked/yards lost	11/70	29/217
TOTAL OFFENSIVE PLAYS	847	803
TOTAL NET YARDS	3894	3583
AVERAGE GAIN PER PLAY	4.6	4.5
AVERAGE PER GAME	354.0	325.7
FUMBLES-LOST	31-12	48-30
PENALTIES/YARDS	55/596	59/578
TURNOVERS (Margin: +16/+1.45)	33	49
TOTAL RETURN YARDS	333	337
Punt Returns: No-Yards	20-137	27-115
Interceptions: No-Yards	19-181	21-217
Misc. (Fum/Blk. FG) Returns	1-15	1-5
KICKOFF RETURNS: No-Yards	33-746	41-673
average per return	22.6	16.4
PUNTS/Average	62/40.0	66/40.5
DEFENSIVE/tackles for loss	63-308	54-224
quarterback sacks/yards	29/217	11/70
passes broken up	43	36
BLOCKED KICKS	0	1
TIME OF POSSESSION (Avg.)	31:40	28:20
TIMES PENETRATED OPP. 20	42	41
scores/td,fg	34/29,5	29/23,6
TOUCHDOWNS	38	25
by rushing	31	18
by passing	4	7
by return	3	0
PAT Kicks	33-36	24-25
2-Pt. PAT	1-2	0-0
Field Goals	10-18	8-17
Safeties	1	0
TOTAL POINTS	295	198
average per game	26.8	18.0

RUSHING

Player	Att	Gain	Loss	NET	Avg.	TD	Long
T. Reed	264	1273	63	1210	4.6	5	41t
J. Kelleher	155	620	5	615	4.0	15	36
J. Mayberry	54	255	1	254	4.7	3	42
J. Knapple	59	300	76	224	3.8	3	28t
H. Ballage	23	99	6	93	4.0	1	12
J. Austin	42	146	73	73	1.7	3	37
B. Waddy	6	64	1	63	10.5	0	27
E. Moorehead	23	68	21	47	2.1	1	12t
D. Brace	9	41	0	41	4.6	0	12
S. Gaunty	3	27	0	27	9.0	0	13
M. Holmes	2	12	0	12	6.0	0	7
C. Martin	4	8	0	8	2.0	0	3
B. Roth	1	6	0	6	6.0	0	6
J. Fisher	4	12	11	1	0.3	0	7
M. Spivey	1	0	4	-4	-4.0	0	-4
Team	1	0	11	-11	-11.0	0	-11

RECEIVING

Player	No.	Yards	Avg.	TD	Long
T. Reed	19	128	6.7	0	24
E. Moorehead	18	374	20.8	2	81t
D. Hasselbeck	14	214	15.3	0	48
S. Gaunty	13	233	17.9	1	46
B. Waddy	6	186	31.0	1	70t
J. Kelleher	7	45	6.4	0	11
H. Ballage	3	22	7.3	0	9
J. Mayberry	2	17	8.5	0	9
M. Kerin	1	9	9.0	0	9
L. Williams	1	7	7.0	0	7

SCORING

Player		Touchdowns— Tot	Ru	Re	Rt	2Pt. PAT	EP-A	FG-A	PTS
J. Kelleher	15	15	0	0	0-0	0-0	0-0	90
T. Reed	5	5	0	0	1-1	0-0	0-0	32
M. Zetterberg	0	0	0	0	0-0	16-18	5-10	31
T. Mangnall	0	0	0	0	0-0	13-13	4-6	25
J. Austin	3	3	0	0	0-0	0-0	0-0	18
J. Knapple	3	3	0	0	0-1	0-0	0-0	18
J. Mayberry	3	3	0	0	0-0	0-0	0-0	18
E. Moorehead	3	1	2	0	0-0	0-0	0-0	18
B. Waddy	2	0	1	1	0-0	0-0	0-0	12
P. Dadiotis	0	0	0	0	0-0	4-4	1-1	7
H. Ballage	1	1	0	0	0-0	0-0	0-0	6
S. Gaunty	1	0	1	0	0-0	0-0	0-0	6
F. Patrick	1	0	0	1	0-0	0-0	0-0	6
M. Spivey	1	0	0	1	0-0	0-0	0-0	6
B. Morris	0	0	0	0	0-0	0-1	0-1	0

PUNTING

Player	No.	Yards	Avg.	Long	In 20	50+	had blk	Net Avg.
S. Koleski	62	2479	40.0	69	16	9	0	38.1

PUNT RETURNS

Player	No.	Yards	Avg.	TD	Long
H. Ballage	4	58	14.5	0	37
B. Morris	11	52	4.7	0	14
B. Waddy	4	26	6.5	0	12
M.E. Davis	1	1	1.0	0	1

KICKOFF RETURNS

Player	No.	Yards	Avg.	TD	Long
B. Waddy	22	566	25.7	1	95t
J. Mayberry	6	123	20.5	0	72
H. Ballage	3	35	11.7	0	14
J. Kelleher	1	12	12.0	0	12
E. Moorehead	1	10	10.0	0	10

INTERCEPTIONS

Player	No.	Yards	Avg.	TD	Long
O. McKinney	5	7	1.4	0	7
M. Spivey	2	35	17.5	1	32t
M.E. Davis	2	33	16.5	0	28
B. Cabral	1	41	41.0	0	41
F. Patrick	1	25	25.0	1	25t
R. Westendorf	1	15	15.0	0	15
M.L. Davis	1	11	11.0	0	11
R. Vaughan	1	7	7.0	0	7
L. Williams	1	4	4.0	0	4
T. Perry	1	3	3.0	0	3
M. Haynes	1	0	0.0	0	0
H. Perkins	1	0	0.0	0	0
B. Roth	1	0	0.0	0	0

FIELD GOALS

Player	10-19	20-29	30-39	40-49	50+	Total	Long
M. Zetterberg	0-0	1-2	2-2	1-4	1-2	5-10	50
T. Mangnall	0-0	0-0	3-4	1-1	0-1	4- 6	42
P. Dadiotis	0-0	0-0	0-0	1-1	0-0	1- 1	47
B. Morris	0-0	0-0	0-1	0-0	0-0	0- 1	0
Opponents	1-1	3-4	1-4	1-6	1-2	7-17	54

TACKLE LEADERS

Player	UT	AT	—	Tot	TFL	QBS	PBU
B. Cabral	31	57	—	88	5-14	1- 5	2
R. Vaughan	37	42	—	79	8-38	6-36	1
C. Johnson	33	38	—	71	9-51	5-43	1
B. Muxlow	29	42	—	71	4-30	2-26	0
R. Westendorf	40	28	—	68	6-27	1-15	1
M.L. Davis	36	27	—	63	0- 0	0- 0	4
R. Perry	29	24	—	53	0- 0	0- 0	1
S. Walker	23	30	—	53	9-44	3-23	3
B. Roth	17	28	—	45	2-23	2-23	0
M. Haynes	18	25	—	43	4- 5	0- 0	6
L. Short	12	31	—	43	3-14	2-13	1
M. Spivey	22	20	—	42	0- 0	0- 0	9
F. Patrick	19	9	—	28	0- 0	0- 0	0

PASSING

Player	Att-Com-Int	Pct.	Yards	—avg. per— att.	comp.	TD	Long	Sacked	TOTAL OFFENSE Att.	Yds	Avg.
J. Knapple	136- 60-10	44.1	904	6.6	15.1	3	70t	6/28	195	1128	5.8
J. Austin	58- 24- 9	41.4	331	5.7	14.1	1	81t	5/42	100	404	4.0
J. Fisher	2- 0- 2	0.0	0	0.0	0.0	0	0	0/ 0	6	1	0.2

NCAA Ratings: Knapple 92.5, Austin 63.9.

Season Results & Statistics: 1977

1977 7-3-1 3-3-1 (4th/Big 8)

			Result	Attend	Rank CU	Rank Opp	CU FD	Rushing att	Rushing yds	Rushing td	Passing a - c - i	Passing yds	Passing td	Tot Off no	Tot Off yds	Opp FD	Rushing att	Rushing yds	Rushing td	Passing a - c - i	Passing yds	Passing td	Tot Off no	Tot Off yds	TV
S	10	STANFORD	W 27-21	50,482	12	—	23	62	262	2	25-16-1	231	1	87	493	18	44	170	1	35-20-2	258	2	79	428	
S	17	KENT STATE	W 42- 0	46,164	12	—	22	60	245	4	21-12-0	278	1	81	523	9	47	82	0	11- 5-1	55	0	58	137	
S	24	NEW MEXICO	W 42- 7	47,152	8	—	18	67	267	5	22- 6-0	94	1	89	361	8	48	103	0	18- 5-2	72	1	66	175	
O	1	at Army	W 31- 0	34,548	7	—	25	63	382	3	19-10-1	119	0	82	501	19	43	121	0	32-15-4	160	0	75	281	
O	8	*OKLAHOMA STATE	W 29-13	52,904	6	—	17	55	358	4	18- 5-1	72	0	73	430	16	58	213	1	18- 6-1	90	0	76	303	
O	15	*at Kansas	T 17-17	39,320	3	—	17	43	158	2	18- 7-2	101	0	61	259	24	83	338	2	7- 1-1	9	0	90	347	
O	22	*at Nebraska	L 15-33	76,486	7	18	13	46	222	1	17- 6-1	44	0	63	266	29	68	390	3	21- 5-1	90	1	89	480	
O	29	*MISSOURI	L 14-24	52,908	15	—	13	45	144	1	18- 5-3	151	1	63	295	24	61	292	1	29-14-1	140	2	90	432	
N	5	*at Iowa State	W 12- 7	50,000	—	19	18	70	248	1	9- 6-0	96	0	79	344	13	37	96	1	21-11-1	146	0	58	242	
N	12	*at Oklahoma	L 14-52	71,184	—	3	12	45	148	2	24-10-4	99	0	69	247	29	77	430	6	6- 3-1	57	1	83	487	ABC
N	19	*KANSAS STATE	W 23- 0	43,873	—	—	26	77	384	2	10- 4-1	57	1	87	441	21	31	55	0	39-20-1	260	0	70	315	

Head Coach: Bill Mallory. **Assistant Coaches:** George Belu (OC/OL), Bob Reublin (DC/LB), Tom Batta (DL), Ron Corradini (DE), Gary Durchik (OL), Floyd Keith (RB), Milan Vooletich (DB), Dwight Wallace (QB/WR). **Usual Lineup**: Offense (I-Formation)—TE Bob Niziolek, TT Matt Miller, RG Dave Griffin, C Leon White, LG Bruce Kirchner, ST Stan Brock, SE Steve Gaunty, QB Jeff Knapple, FB James Mayberry/Mike Holmes, TB Howard Ballage/Mike Kozlowski, WB Robert LaGarde. Defense (5-2)—OSE Stuart Walker, LT Ruben Vaughan, OSLB Brian Cabral, MG Laval Short, CSLB Tom Perry, RT Mike Hagan/Dan Kennelly, CSE Randy Westendorf, OCB Odis McKinney, CCB Jesse Johnson, AP Mark Haynes, S Tom Tesone. Specialists—PK Pete Dadiotis, P Knapple/Lance Olander. **Note:** CU climbs as high as No. 3, its highest ranking in five years, but a 17-17 tie at Kansas starts a 2-3-1 second half of the year to knock the Buffs out of bowl contention.

SCORE/QUARTERS	1	2	3	4	—	Total
COLORADO	63	82	52	69	—	266
Opponents	17	51	51	55	—	174

TEAM STATISTICS	Colorado	Opponents
FIRST DOWNS	208	210
by rushing	142	134
by passing	59	64
by penalty	3	12
FIRST DOWN PLAYS / Average	349/5.3	355/5.0
THIRD DOWN EFFICIENCY	72-180	57-183
percentage	40.0	31.1
FOURTH DOWN EFFICIENCY	14-20	11-20
percentage	70.0	55.0
RUSHING ATTEMPTS	633	596
yards gained	3115	2686
yards lost	297	399
NET RUSHING YARDS	2818	2287
average per rush	4.5	3.8
average per game	256.2	207.4
PASSING ATTEMPTS	201	237
passes completed	87	105
had intercepted	14	17
completion percentage	43.3	44.3
NET PASSING YARDS	1342	1337
average per attempt	6.7	5.6
average per completion	15.4	12.7
average per game	122.0	121.5
QBs sacked/yards lost	11/91	28/204
TOTAL OFFENSIVE PLAYS	834	833
TOTAL NET YARDS	4160	3624
AVERAGE GAIN PER PLAY	5.0	4.4
AVERAGE PER GAME	378.2	329.5
FUMBLES-LOST	30/16	32/20
PENALTIES/YARDS	57/590	39/384
TURNOVERS (Margin: +7/+0.64)	30	37
TOTAL RETURN YARDS	525	188
Punt Returns: No-Yards	34-267	22-99
Interceptions: No-Yards	17-258	14-89
Misc. (Fum/Blk. FG) Returns	0-0	0-0
KICKOFF RETURNS: No-Yards	29-617	41-791
average per return	21.3	19.3
PUNTS/Average	63/38.9	75-39.3
DEFENSIVE/tackles for loss	66-304	44-216
quarterback sacks/yards	28/204	11/91
passes broken up	34	30
BLOCKED KICKS	1	1
TIME OF POSSESSION (Avg.)	29:37	30:23
TIMES PENETRATED OPP. 20	44	32
scores/td,fg	34/27,7	20/16,4
TOUCHDOWNS	35	22
by rushing	27	15
by passing	5	7
by return	3	0
PAT Kicks	30-32	21-22
2-Pt. PAT	1-3	0-0
Field Goals	8-16	7-12
Safeties	0	0
TOTAL POINTS	266	174
average per game	24.2	15.8

RUSHING

Player	Att	Gain	Loss	NET	Avg.	TD	Long
J. Mayberry	246	1310	11	1299	5.3	9	70
H. Ballage	87	487	25	462	5.3	6	59t
M. Kozlowski	61	279	40	239	3.9	1	42t
M. Holmes	45	176	2	174	3.9	3	25
P. Cyphers	32	160	16	144	4.5	1	27
J. Hornberger	36	168	34	134	3.7	0	21
B. Humble	27	126	0	126	4.7	1	15
J. Knapple	64	235	127	108	1.7	5	36
G. Washington	3	78	0	78	26.0	1	72t
M. Johnson	3	15	0	15	5.0	0	7
E. Walker	5	18	5	13	2.6	0	12
B. Niziolek	3	12	0	12	4.0	0	5
L. Lillo	6	10	2	8	1.3	0	5
S. Doolittle	1	7	0	7	7.0	0	7
B. Solomon	3	7	0	7	2.3	0	6
M. Haynes	1	3	0	3	3.0	0	3
E. Ford	1	2	0	2	2.0	0	2
R. LaGarde	8	22	27	-5	-0.6	0	11
S. Gaunty	1	0	8	-8	-8.0	0	-8

RECEIVING

Player	No.	Yards	Avg.	TD	Long
B. Niziolek	29	416	14.3	3	50
S. Gaunty	13	370	28.5	2	79t
J. Mayberry	11	78	7.1	0	18
R. LaGarde	10	172	17.2	0	55
H. Ballage	6	86	14.3	0	25
M. Kozlowski	6	69	11.5	0	48
K. Pugh	4	68	17.0	0	27
G. Howard	4	54	13.5	0	23
J. Hornberger	3	25	8.3	0	14
M. Davis	1	4	4.0	0	4

SCORING

Player	Touchdowns— Tot	Ru	Re	Rt	2Pt. PAT	EP-A	FG-A	PTS
P. Dadiotis	0	0	0	0	0-0	30-32	8-16	54
J. Mayberry	9	9	0	0	0-0	0-0	0-0	54
H. Ballage	7	6	0	1	0-0	0-0	0-0	42
J. Knapple	5	5	0	0	1-2	0-0	0-0	32
M. Holmes	3	3	0	0	0-0	0-0	0-0	18
B. Niziolek	3	0	3	0	0-0	0-0	0-0	18
S. Gaunty	2	0	2	0	0-0	0-0	0-0	12
P. Cyphers	1	1	0	0	0-1	0-0	0-0	6
M. Haynes	1	0	0	1	0-0	0-0	0-0	6
B. Humble	1	1	0	0	0-0	0-0	0-0	6
D. Kennelly	1	0	0	1	0-0	0-0	0-0	6
M. Kozlowski	1	1	0	0	0-0	0-0	0-0	6
G. Washington	1	1	0	0	0-0	0-0	0-0	6

PUNTING

Player	No.	Yards	Avg.	Long	In 20	50+	had blk	Net Avg.
J. Knapple	44	1706	38.8	60	14	5	0	37.4
L. Olander	18	724	40.2	63	5	3	0	38.1
S. Doolittle	1	20	20.0	20	0	0	0	20.0

PUNT RETURNS

Player	No.	Yards	Avg.	TD	Long
M. Davis	25	205	8.2	0	29
T. Tesone	6	58	9.7	0	17
R. Cullins	3	4	1.3	0	4

KICKOFF RETURNS

Player	No.	Yards	Avg.	TD	Long
M. Johnson	10	223	22.3	0	48
H. Ballage	9	199	22.1	1	98t
J. Mayberry	5	112	22.4	0	41
J. Hornberger	2	46	23.0	0	24
S. Brock	3	37	12.3	0	17

INTERCEPTIONS ...

Player	No.	Yards	Avg.	TD	Long
M. Davis	3	4	1.3	0	4
M. Haynes	2	141	70.5	1	97t
T. Tesone	2	38	19.0	0	20
O. McKinney	2	26	13.0	0	26
B. Cabral	2	11	5.5	0	11
B. Roe	1	32	32.0	0	32
S. Walker	1	4	4.0	0	4
R. Westendorf	1	2	2.0	0	2
M. Cilento	1	0	0.0	0	0
J. Lee	1	0	0.0	0	0
J. Johnson	1	0	0.0	0	0

FIELD GOALS

Player	10-19	20-29	30-39	40-49	50+	Total	Long
P. Dadiotis	0-0	5-7	3-4	0-5	0-0	8-16	37
Opponents	0-0	0-0	4-6	3-5	0-1	7-12	48

TACKLE LEADERS

Player	UT	AT	—	Tot	TFL	QBS	PBU
L. Short	34	51	—	85	11-75	6-65	0
R. Vaughan	37	47	—	84	8-29	1- 8	0
M. Haynes	43	39	—	82	2- 4	0- 0	2
B. Cabral	31	48	—	79	2-12	1-11	2
R. Westendorf	33	44	—	77	17-74	9-54	1
J. Lee	27	50	—	77	2-11	0- 0	2
T. Perry	23	26	—	49	2- 4	0- 0	0
S. Walker	17	29	—	46	7-43	6-40	2
T. Tesone	25	19	—	44	0- 0	0- 0	4
B. Roe	12	28	—	40	0- 0	0- 0	0
M. Davis	23	15	—	38	0- 0	0- 0	2
B. McCabe	6	27	—	33	0- 0	0- 0	1
O. McKinney	13	17	—	30	1- 1	0- 0	8

PASSING

Player	Att-Com-Int	Pct.	Yards	—avg. per— att.	comp.	TD	Long	Sacked	TOTAL OFFENSE Att.	Yds	Avg.
J. Knapple	180- 79-13	43.9	1203	6.7	15.3	4	79t	9/78	244	1311	5.4
P. Cyphers	17- 6- 1	35.3	80	4.7	13.3	1	19	2/13	49	224	4.6
M. Kozlowski	2- 1- 0	50.0	55	27.5	55.0	0	55	0/ 0	63	294	4.7
L. Lillo	1- 1- 0	100.0	4	4.0	4.0	0	4	0/ 0	7	12	1.7
B. Solomon	1- 0- 0	0.0	0	0.0	0.0	0	0	0/ 0	4	7	1.8

NCAA Ratings: Knapple 93.2, Cyphers 82.5.

Season Results & Statistics: 1978

1978 6-5 2-5 (7th/Big 8)

			Result	Attend	Rank CU	Rank Opp	CU FD	Rushing att	Rushing yds	Rushing td	Passing a - c - i	Passing yds	Passing td	Tot Off no	Tot Off yds	Opp FD	Rushing att	Rushing yds	Rushing td	Passing a - c - i	Passing yds	Passing td	Tot Off no	Tot Off yds	TV
S	9	OREGON	W 24- 7	45,389	—	—	15	56	256	3	16- 6-3	66	0	72	322	17	49	149	0	29- 9-3	96	1	78	245	
S	16	MIAMI, FLA.	W 17- 7	44,714	—	—	13	60	195	0	11- 3-0	92	2	71	287	11	42	67	0	21- 7-1	80	1	63	147	
S	23	SAN JOSE STATE	W 22- 7	44,868	19	—	30	79	248	2	12- 6-0	84	0	91	332	23	27	56	0	50-28-2	261	1	77	317	
S	30	NORTHWESTERN	W 55- 7	44,709	16	—	32	79	483	8	12- 8-0	98	0	91	581	12	37	103	1	20-12-1	86	0	57	189	
O	7	*KANSAS	W 17- 7	50,232	13	—	29	66	371	1	21-11-1	127	1	87	498	14	45	188	0	12- 6-1	79	1	57	267	
O	14	*at Oklahoma State	L 20-24	41,200	13	—	13	50	166	3	14- 8-1	88	0	64	254	16	64	286	2	10- 2-0	11	1	74	297	
O	21	*NEBRASKA	L 14-52	53,262	—	5	9	49	119	1	13- 4-3	66	0	62	185	31	70	463	5	18-11-1	178	1	88	641	
O	28	*at Missouri	W 28-27	71,096	—	13	20	53	115	4	22-12-0	181	0	75	296	21	51	158	2	22-15-1	241	2	73	399	ABC (r)
N	4	*OKLAHOMA	L 7-28	53,553	—	1	14	59	125	1	26-10-3	104	0	85	229	17	61	382	3	2- 1-1	20	1	63	402	
N	11	*at Kansas State	L 10-20	13,100	—	—	14	47	157	1	24-10-2	92	0	71	249	20	52	235	2	24- 7-1	95	0	76	330	
N	18	*IOWA STATE	L 16-20	46,321	—	—	19	59	181	2	14- 8-1	61	0	73	242	19	46	202	1	17- 9-0	159	1	63	361	ABC (r)

Head Coach: Bill Mallory. **Assistant Coaches:** George Belu (OC/OL), Bob Reublin (DC/LB), Tom Batta (DL), Ron Corradini (DB), Bob Cortese (RB), Gary Durchik (OL), Floyd Keith (QB/WR), Chris Smeland (DE). **Usual Lineup:** Offense (I-Formation)—TE Greg Howard, TT Matt Miller, LG Dave Griffin, C Bruce Kirchner, RG Brant Thurston, ST Stan Brock, SE Kazell Pugh, QB Bill Solomon, TB James Mayberry/Mike Kozlowski, FB Eddie Ford/Jeff Hornberger, FL Howard Ballage. Defense (5-2)—OSE Stuart Walker, LT Ruben Vaughan, OSLB Jeff Lee, NG Laval Short, CSLB Bill Roe, RT George Visger, CSE Steve Doolittle, AP Mark Haynes, S Tim Roberts, OCB Jesse Johnson, CCB Mike E. Davis. Specialists—PK Pete Dadiotis, P Doolittle/Lance Olander. **Note:** CU rallies from 20 points down in the third quarter against Missouri in Columbia to win 28-27, the largest comeback in the program's history.

SCORE/QUARTERS	1	2	3	4	—	Total
COLORADO	48	63	76	43	—	230
Opponents	37	39	67	63	—	206

TEAM STATISTICS	Colorado	Opponents
FIRST DOWNS	208	201
by rushing	151	131
by passing	53	56
by penalty	4	14
FIRST DOWN PLAYS / Average	348/4.7	334/5.1
THIRD DOWN EFFICIENCY	79-193	54-170
percentage	40.9	31.8
FOURTH DOWN EFFICIENCY	11-25	5-10
percentage	44.0	50.0
RUSHING ATTEMPTS	657	544
yards gained	2818	2654
yards lost	402	365
NET RUSHING YARDS	2416	2289
average per rush	3.7	4.2
average per game	219.6	208.1
PASSING ATTEMPTS	185	225
passes completed	86	107
had intercepted	14	12
completion percentage	46.5	47.6
NET PASSING YARDS	1059	1306
average per attempt	5.7	5.8
average per completion	12.5	12.2
average per game	96.3	118.7
QBs sacked/yards lost	32/241	28/163
TOTAL OFFENSIVE PLAYS	842	769
TOTAL NET YARDS	3475	3595
AVERAGE GAIN PER PLAY	4.1	4.7
AVERAGE PER GAME	315.9	326.8
FUMBLES-LOST	36-14	37-16
PENALTIES/YARDS	49/542	58/514
TURNOVERS (Margin: 0/0.00)	28	28
TOTAL RETURN YARDS	441	411
Punt Returns: No-Yards	39-268	30-298
Interceptions: No-Yards	12-128	14-113
Misc. (Fum/Blk. FG) Returns	1-45	0-0
KICKOFF RETURNS: No-Yards	26-606	28-484
average per return	23.3	17.3
PUNTS/Average	72/40.6	75/43.0
DEFENSIVE/tackles for loss	69-303	73-335
quarterback sacks/yards	28/163	32/241
passes broken up	33	26
BLOCKED KICKS	1	1
TIME OF POSSESSION (Avg.)	30:04	29:56
TIMES PENETRATED OPP. 20	44	35
scores/td,fg	31/26,5	23/18,5
TOUCHDOWNS	30	27
by rushing	26	16
by passing	3	10
by return	1	1
PAT Kicks	27-28	24-25
2-Pt. PAT	0-2	1-2
Field Goals	7-9	6-14
Safeties	1	0
TOTAL POINTS	230	206
average per game	20.9	18.7

RUSHING

Player	G	Att	Gain	Loss	NET	Avg.	TD	Long
J. Mayberry	11	230	941	21	920	4.0	13	28
B. Solomon	11	189	740	256	484	2.6	7	38t
J. Hornberger	10	62	295	11	284	4.6	0	27
M. Kozlowsi	6	40	176	11	165	4.1	0	16
W. Beebe	6	22	122	0	122	5.6	2	27
E. Ford	7	24	121	0	121	5.0	2	16
C. Davis	5	34	175	57	118	3.5	1	21
B. Humble	8	15	84	0	84	5.3	0	20
E. Walker	5	14	70	0	70	5.0	0	15
M. Green	4	8	44	0	44	5.5	0	13
P. Cyphers	3	16	50	29	21	1.3	1	20
H. Ballage	11	1	0	1	-1	-1.0	0	-1
K. Pugh	11	2	0	16	-16	-1.5	0	-2

RECEIVING

Player	G	No.	Yards	Avg.	TD	Long
G. Howard	11	28	374	13.4	2	33
K. Pugh	11	15	266	17.7	1	73t
M. Kozlowski	6	11	88	8.0	0	18
J. Mayberry	11	11	80	7.3	0	19
J. Hornberger	10	7	83	11.9	0	22
H. Ballage	11	7	77	11.0	0	29
W. Beebe	6	2	19	9.5	0	14
B. Solomon	11	1	34	34.0	0	34
T. Haigh	11	1	15	14.0	0	15
R. Harden	11	1	8	8.0	0	8
B. Niziolek	2	1	8	8.0	0	8
G. Watson	11	1	7	7.0	0	7

SCORING

Player	G	Touchdowns Tot	Ru	Re	Rt	2Pt. PAT	EP-A	FG-A	PTS
J. Mayberry	11	13	13	0	0	0-0	0-0	0-0	78
P. Dadiotis	11	0	0	0	0	0-0	27-28	7-9	48
B. Solomon	11	7	7	0	0	0-1	0-0	0-0	42
W. Beebe	6	2	2	0	0	0-0	0-0	0-0	12
E. Ford	7	2	2	0	0	0-0	0-0	0-0	12
G. Howard	11	2	0	2	0	0-0	0-0	0-0	12
H. Ballage	11	1	0	0	1	0-0	0-0	0-0	6
P. Cyphers	3	1	1	0	0	0-0	0-0	0-0	6
C. Davis	5	1	1	0	0	0-0	0-0	0-0	6
K. Pugh	11	1	0	1	0	0-0	0-0	0-0	6

PUNTING

Player	G	No.	Yards	Avg.	Long	In 20	50+	had blk	Net Avg.
M. Kozlowski	6	1	55	55.0	55	0	1	0	55.0
S. Doolittle	11	41	1737	42.4	69	7	9	0	36.6
L. Olander	6	29	1121	38.7	61	8	4	0	36.7
B. Solomon	11	1	11	11.0	11	0	0	0	11.0

PUNT RETURNS

Player	G	No.	Yards	Avg.	TD	Long
E. Walker	5	1	14	14.0	0	14
M. Davis	11	34	245	7.2	0	34
L. Olander	6	3	15	5.0	0	9
T. Roberts	11	1	-6	-6.0	0	-6

KICKOFF RETURNS

Player	G	No.	Yards	Avg.	TD	Long
H. Ballage	11	18	530	29.4	1	100t
T. Haigh	11	2	42	21.0	0	28
W. Beebe	6	2	16	8.0	0	16
M. Tope	11	1	8	8.0	0	8
G. Howard	11	1	4	4.0	0	4
B. Humble	8	1	0	0.0	0	0

INTERCEPTIONS

Player	G	No.	Yards	Avg.	TD	Long
J. Johnson	11	3	3	1.0	0	3
S. Doolittle	11	2	15	7.5	0	8
B. Roe	9	1	48	48.0	0	48
T. Rossi	11	1	31	31.0	0	31
R. Cullins	11	1	24	24.0	0	24
G. Visger	9	1	6	6.0	0	6
B. McCabe	7	1	1	1.0	0	1
B. Chace	11	1	0	0.0	0	0
T. Roberts	11	1	0	0.0	0	0

FIELD GOALS

Player	10-19	20-29	30-39	40-49	50+	Total	Long
P. Dadiotis	0-0	2-2	1-2	4-5	0-0	7- 9	47
Opponents	0-0	4-5	1-2	1-5	0-2	6-14	45

TACKLE LEADERS

Player	G	UT	AT	—	Tot	TFL	QBS	PBU
L. Short	11	29	79	—	108	11-53	7½-54	0
M. Haynes	11	50	39	—	89	4-21	0- 0	6
J. Lee	11	33	52	—	85	5- 8	2- 4	1
B. Roe	9	31	39	—	70	5-25	1- 4	1
M. Davis	11	26	35	—	61	3-19	0- 0	3
S. Walker	11	29	31	—	60	8-30	3-12	1
R. Vaughan	11	22	38	—	60	8-51	6-42	2
S. Doolittle	11	24	28	—	52	8-32	4-21	2
G. Visger	9	19	17	—	36	5-13	1½- 5	1
T. Roberts	11	20	12	—	32	0- 0	0- 0	5
S. Browder	11	10	17	—	27	0- 0	0- 0	3
J. Johnson	11	19	7	—	26	0- 0	0- 0	4
B. McCabe	11	6	19	—	25	1- 6	1- 6	1

PASSING

Player	G	Att-Com-Int	Pct.	Yards	—avg. per— att.	comp.	TD	Long	Sacked	TOTAL OFFENSE Att.	Yds	Avg.
B. Solomon	11	158- 77- 9	48.7	944	6.0	12.3	3	73t	27/190	347	1428	4.1
C. Davis	5	15- 6- 0	40.0	87	5.8	14.5	0	34	2/29	49	205	4.1
P. Cyphers	3	11- 3- 0	27.3	28	2.5	9.3	0	18	3/22	27	49	1.8
M. Kozlowski	6	1- 0- 0	0.0	0	0.0	0.0	0	0	0/ 0	41	165	4.0

NCAA Ratings: Solomon 93.8, Davis 88.7

Season Results & Statistics: 1979

1979 3-8 2-5 (5th/Big 8)

			Result	Attend	Rank CU	Rank Opp	CU FD	Rushing att	Rushing yds	Rushing td	Passing a - c - i	Passing yds	Passing td	Tot Off no	Tot Off yds	Opp FD	Rushing att	Rushing yds	Rushing td	Passing a - c - i	Passing yds	Passing td	Tot Off no	Tot Off yds	TV
S	8	OREGON	L 19-33	44,274	—	—	17	45	56	1	23-12-2	155	1	68	211	22	57	285	3	11- 7-0	168	1	68	453	ESPN
S	15	LOUISIANA STATE	L 0-44	46,642	—	—	8	32	21	0	33- 9-4	109	0	65	130	26	66	231	5	26-12-0	148	1	92	379	
S	22	DRAKE	L 9-13	40,126	—	—	26	54	250	1	27-12-1	176	0	81	426	16	48	151	0	12- 6-0	67	1	60	218	
S	29	at Indiana	W 17-16	36,100	—	—	18	57	216	1	14- 6-2	59	1	71	275	21	49	173	2	31-15-2	173	0	80	346	
O	6	*at Oklahoma	L 24-49	71,187	—	3	21	51	129	2	39-17-2	148	1	90	277	21	58	396	7	4- 2-0	48	0	62	444	
O	20	*MISSOURI	L 7-13	51,123	—	—	15	38	103	0	37-16-2	180	1	75	283	11	53	169	0	11- 5-0	74	1	64	243	
O	27	*at Nebraska	L 10-38	76,158	—	2	9	45	59	0	13- 8-1	87	0	58	146	23	64	452	5	12- 2-1	27	0	76	479	
N	3	*at Iowa State	L 10-24	47,100	—	—	12	38	146	1	12- 7-0	105	0	50	251	24	67	325	3	13- 6-1	58	0	80	383	
N	10	*OKLAHOMA STATE	L 20-21	41,148	—	—	16	43	142	0	22-12-1	191	2	65	333	16	57	195	0	21- 8-0	94	3	78	289	
N	17	*at Kansas	W 31-17	31,125	—	—	19	56	261	2	19-11-1	130	2	75	391	13	45	65	0	21- 6-3	105	1	66	170	
N	24	*KANSAS STATE	W 21- 6	41,643	—	—	18	56	155	1	21-12-1	166	2	77	321	13	50	137	0	26- 7-3	109	0	76	246	

Head Coach: Chuck Fairbanks. **Assistant Coaches:** Doug Dickey (AHC/OC/QB), Doug Knotts (DC/LB), Ray Braun (DL), Gene Hochevar (OL), Ron Hubbard (AdmA/OL), Lannie Julias (DL), Ron Marciniak (OL/ST), Dick Moseley (DB), Jim Webster (LB). **Usual Lineup:** Offense (Multiple)—SE Donnie Holmes, LT Stan Brock, LG Paul Butero, C Roger Gunter/Bob Sebro, RG Art Dale Johnson/Guy Thurston, RT Karry Kelley, TE Bob Niziolek/Greg Willett/Doug Krahenbuhl, QB Bill Solomon, FB Willie Beebe, HB Lance Olander/Charles Davis. WB Kazell Pugh. Defense (3-4)—OLB Steve Doolittle, LE George Visger, NT Laval Short, RE Kevin Sazama, OLB Brian McCabe/Bob Humble, ILB Bill Roe, ILB Charles Scott, LC Mark Haynes, SS Mike E. Davis, FS Tim Roberts, RC Jesse Johnson/Tim Stampley. Specialists—PK Tom Field, P Lance Olander. **Note:** Though hardly a big deal at the time, CU and Oregon opened the Chuck Fairbanks Era as the first college football game televised on an all sports and entertainment cable network called ESPN.

SCORE/QUARTERS	1	2	3	4	—	Total
COLORADO	46	41	30	51	—	168
Opponents	48	70	57	99	—	274

TEAM STATISTICS	Colorado	Opponents
FIRST DOWNS	179	206
by rushing	111	144
by passing	60	49
by penalty	8	13
FIRST DOWN PLAYS / Average	296/3.5	314/5.3
THIRD DOWN EFFICIENCY	66-174	51-153
percentage	37.9	33.3
FOURTH DOWN EFFICIENCY	9-17	13-21
percentage	52.9	61.9
RUSHING ATTEMPTS	517	624
yards gained	2055	2974
yards lost	517	395
NET RUSHING YARDS	1538	2579
average per rush	3.0	4.2
average per game	139.8	234.5
PASSING ATTEMPTS	260	188
passes completed	122	76
had intercepted	17	10
completion percentage	46.9	42.2
NET PASSING YARDS	1506	1071
average per attempt	5.8	5.7
average per completion	12.4	14.1
average per game	136.9	97.4
QBs sacked/yards lost	55/389	36/280
TOTAL OFFENSIVE PLAYS	777	802
TOTAL NET YARDS	3044	3650
AVERAGE GAIN PER PLAY	3.9	4.6
AVERAGE PER GAME	276.7	331.8
FUMBLES-LOST	37-22	37-17
PENALTIES/YARDS	73/616	71/565
TURNOVERS (Margin: -12/-1.09)	39	27
TOTAL RETURN YARDS	414	514
Punt Returns: No-Yards	31-222	34-322
Interceptions: No-Yards	10-192	17-192
Misc. (Fum/Blk. FG) Returns	0-0	0-0
KICKOFF RETURNS: No-Yards	39-760	25-443
average per return	19.5	17.7
PUNTS/Average	71/41.4	61/42.5
DEFENSIVE/tackles for loss	60-357	95-495
quarterback sacks/yards	36-280	55-389
passes broken up	25	36
forced fumbles	19	21
BLOCKED KICKS	2	0
TIME OF POSSESSION (Avg.)	30:06	29:54
TIMES PENETRATED OPP. 20	28	38
scores/td,fg	22/15,7	33/24,9
TOUCHDOWNS	20	34
by rushing	9	25
by passing	10	8
by return	1	1
PAT Kicks	18-19	31-34
2-Pt. PAT	0-1	0-0
Field Goals	10-14	13-19
Safeties	0	0
TOTAL POINTS	168	274
average per game	15.3	24.9

RUSHING

Player	G	Att	Gain	Loss	NET	Avg.	TD	Long
L. Olander	10	88	447	7	440	5.0	0	42
W. Beebe	9	101	432	24	408	4.0	3	24
L. Hawkins	8	53	231	11	220	4.2	0	23
C. Davis	10	83	294	119	175	2.1	1	15
M. Green	7	27	119	1	118	4.4	1	18
E. Ford	5	29	93	5	88	3.0	1	14
E. Walker	5	19	54	10	44	2.3	0	8
D. Holmes	11	4	33	3	30	7.5	0	16
B. Solomon	11	95	314	296	18	0.2	3	49
K. Pugh	11	4	20	5	15	3.8	0	16
B. Humble	10	6	13	1	12	2.0	0	6
S. Jones	5	1	3	0	3	3.0	0	3
D. Reed	1	1	2	0	2	2.0	0	2
P. Cyphers	2	4	0	35	-35	-8.8	0	-6

RECEIVING

Player	G	No.	Yards	Avg.	TD	Long
K. Pugh	11	23	375	16.3	3	42
W. Beebe	9	21	137	6.5	0	13
D. Holmes	11	17	301	17.7	3	40
G. Willett	11	16	165	10.3	1	22
L. Olander	10	12	144	12.0	0	39
L. Hawkins	8	9	93	10.3	0	26
B. Niziolek	9	6	106	17.7	1	55t
S. Jones	5	5	67	13.2	0	19
C. Davis	10	4	39	9.8	0	15
D. Krahenbuhl	9	3	40	13.3	1	18
M. Green	7	2	12	6.0	0	9
B. Humble	10	2	11	5.5	0	8
E. Walker	5	1	10	10.0	1	10t
E. Ford	5	1	6	6.0	0	6

SCORING

Player	Touchdowns G	Tot	Ru	Re	Rt	2Pt. PAT	EP-A	FG-A	PTS
T. Field	11	0	0	0	0	0-0	18-19	10-14	48
W. Beebe	9	3	3	0	0	0-0	0-0	0-0	18
D. Holmes	11	3	0	3	0	0-0	0-0	0-0	18
K. Pugh	11	3	0	3	0	0-0	0-0	0-0	18
B. Solomon	11	3	3	0	0	0-1	0-0	0-0	18
C. Davis	10	1	1	0	0	0-0	0-0	0-0	6
E. Ford	5	1	1	0	0	0-0	0-0	0-0	6
M. Green	7	1	1	0	0	0-0	0-0	0-0	6
D. Krahenbuhl	9	1	0	1	0	0-0	0-0	0-0	6
B. Niziolek	9	1	0	1	0	0-0	0-0	0-0	6
B. Roe	11	1	0	0	1	0-0	0-0	0-0	6
E. Walker	5	1	0	1	0	0-0	0-0	0-0	6
G. Willett	11	1	0	1	0	0-0	0-0	0-0	6

PUNTING

Player	G	No.	Yards	Avg.	Long	In 20	50+	had blk	Net Avg.
L. Olander	10	50	2099	42.0	62	10	10	0	38.1
A. Woods	1	7	292	41.7	56	1	1	0	34.6
S. Doolittle	11	14	534	38.1	59	2	1	0	33.5

PUNT RETURNS

Player	G	No.	Yards	Avg.	TD	Long
M. Haynes	11	5	41	8.2	0	14
M. Davis	11	24	181	7.5	0	35
B. Parker	9	2	0	0.0	0	0

KICKOFF RETURNS

Player	G	No.	Yards	Avg.	TD	Long
M. Haynes	11	17	397	23.4	0	58
L. Hawkins	8	6	134	22.3	0	29
M. Davis	11	4	66	16.5	0	18
E. Walker	5	1	15	15.0	0	15
L. Olander	10	10	129	12.9	0	24
E. Wood	1	1	9	9.0	0	9

INTERCEPTIONS

Player	G	No.	Yards	Avg.	TD	Long
B. Roe	11	3	96	32.0	1	69t
J. Johnson	11	2	41	20.5	0	30
M. Haynes	11	2	17	8.5	0	17
M. Davis	11	1	20	20.0	0	20
S. Doolittle	11	1	18	18.0	0	18
T. Roberts	11	1	0	0.0	0	0

FIELD GOALS

Player	10-19	20-29	30-39	40-49	50+	Total	Long
T. Field	0-0	2-2	3-6	3-4	2-2	10-14	51
Opponents	0-0	5-5	5-8	2-3	1-3	13-19	52

TACKLE LEADERS

Player	G	UT	AT	—	Tot	TFL	QBS	PBU
B. Roe	11	73	89	—	162	10-53	3-30	1
L. Short	11	66	70	—	136	12-87	9-70	1
G. Visger	11	43	45	—	88	6-36	5-35	0
K. Sazama	11	27	44	—	71	6-46	5-42	1
C. Scott	11	36	34	—	70	6-31	4-26	0
S. Doolittle	11	28	36	—	64	8-43	6-36	4
M. Davis	11	36	22	—	58	2- 5	0- 0	8
T. Roberts	11	32	25	—	57	2-11	1- 7	2
M. Haynes	11	31	11	—	42	2- 2	0- 0	3
J. Johnson	11	26	16	—	42	2-14	1- 9	5
B. McCabe	11	8	22	—	30	1-11	1-11	0
B. Humble	10	12	16	—	28	2-17	1-14	0
R. Umphrey	11	8	8	—	16	0- 0	0- 0	0

PASSING

Player	G	Att-Com-Int	Pct.	Yards	—avg. per— att.	comp.	TD	Long	Sacked	TOTAL OFFENSE Att.	Yds	Avg.
B. Solomon	11	184- 91-13	49.5	1174	6.4	12.9	10	55t	36/257	269	1192	4.4
C. Davis	10	52- 23- 1	44.2	232	4.5	10.1	0	23	15/97	135	407	3.0
P. Cyphers	2	24- 8- 3	33.3	100	4.2	12.5	0	38	4/35	28	65	2.3

NCAA Ratings: Solomon 110.1, Davis 77.9, Cyphers 43.3.

Season Results & Statistics: 1980

1980 1-10 1-6 (7th/Big 8)

			Result	Attend	Rank CU	Rank Opp	CU FD	Rushing att	Rushing yds	Rushing td	Passing a - c - i	Passing yds	Passing td	Tot Off no	Tot Off yds	Opp FD	Rushing att	Rushing yds	Rushing td	Passing a - c - i	Passing yds	Passing td	Tot Off no	Tot Off yds	TV
S	13	at UCLA	L 14-56	37,205	—	—	20	52	225	1	30-19-1	205	1	82	430	18	56	267	7	10- 7-0	85	1	66	352	
S	20	at Louisiana State (N)	L 20-23	74,999	—	—	16	50	173	2	24- 9-3	139	1	74	312	18	61	218	2	15- 5-1	62	1	76	280	
S	27	INDIANA	L 7-49	40,219	—	—	26	78	338	1	17- 7-3	93	0	95	431	14	28	160	2	15-11-0	345	5	43	505	
O	4	*OKLAHOMA	L 42-82	50,217	—	12	20	37	112	2	33-14-3	218	3	70	330	35	73	75810		7- 5-0	117	1	80	875	ESPN
O	11	DRAKE	L 22-41	37,689	—	—	24	43	230	2	26-11-4	149	0	69	379	20	54	198	3	18-10-0	149	2	72	347	
O	18	*at Missouri	L 7-45	72,333	—	16	7	27	72	1	25-12-1	57	0	52	129	30	67	348	4	18-10-1	216	2	85	564	
O	25	*NEBRASKA	L 7-45	51,989	—	9	17	42	89	0	27-15-2	151	1	69	240	23	69	403	6	8- 6-1	111	0	77	514	
N	1	*IOWA STATE	W 17- 9	41,567	—	—	21	73	307	2	6- 2-1	16	0	79	323	16	37	96	1	26-13-0	189	0	63	285	
N	8	*at Oklahoma State	L 7-42	50,000	—	—	19	46	179	0	35-14-1	213	1	81	392	18	62	355	5	9- 3-0	65	1	71	420	
N	15	*KANSAS	L 3-42	24,187	—	—	23	57	171	0	28-11-0	145	0	85	316	21	52	425	3	14- 5-1	161	3	66	586	
N	22	*at Kansas State	L 14-17	17,510	—	—	15	41	158	0	16- 7-2	116	2	57	274	19	61	265	2	15- 7-1	115	0	76	380	

Head Coach: Chuck Fairbanks. **Assistant Coaches:** Gene Hochevar (OC/QB), Doug Knotts (DC/LB), Ray Braun (DL), Gary Cabe (WR), Ron Hubbard (AdmA/OL/TE), Lannie Julias (DL), Pete Levine (RB), Ron Marciniak (OL/ST), Dick Moseley (DB), John Sanders (TE), Jim Webster (LB). **Usual Lineup:** Offense (Multiple)—SE Ricky Ward/Reggie Harden, LT Bruce Campbell/Bob Sebro, LG Doug Krahenbuhl, C Rich Umphrey, RG Bo Halamandaris/Joe Bell, RT Roger Gunter/Art Dale Johnson, TE Bob Niziolek, QB Charles Davis/Scott Kingdom/Randy Essington, FB Charles Davis/Willie Beebe, HB Lance Olander, WB Lyndell Hawkins. Defense (3-4)—OLB Rod Butler, LE Graham Harrison, NT Dan Ralph, RE Pete Perry, OLB Scott Hardison/Kevin Hood, ILB Steve Doolittle, ILB Bob Humble, LC Rickey Bynum, SS Brad Chace, FS Larry Lillo/Ellis Wood, RC Victor Scott/Tim Stampley. Specialists—PK Tom Field, P Lance Olander.
Note: CU struggles to its worst record in history, going 1-10, including an infamous 82-42 loss to Oklahoma in a game that set 63 records.

SCORE/QUARTERS	1	2	3	4	—	Total
COLORADO	17	59	34	50	—	160
Opponents	122	151	86	92	—	451

TEAM STATISTICS	Colorado	Opponents
FIRST DOWNS	218	232
by rushing	124	171
by passing	69	50
by penalty	15	11
FIRST DOWN PLAYS / Average	339/4.1	337/6.9
THIRD DOWN EFFICIENCY	57-169	64-140
percentage	33.7	45.7
FOURTH DOWN EFFICIENCY	13-27	10-17
percentage	48.1	58.8
RUSHING ATTEMPTS	546	620
yards gained	2441	3693
yards lost	387	200
NET RUSHING YARDS	2054	3493
average per rush	3.8	5.6
average per game	186.7	317.5
PASSING ATTEMPTS	267	155
passes completed	121	82
had intercepted	21	5
completion percentage	45.3	52.9
NET PASSING YARDS	1502	1615
average per attempt	5.6	10.4
average per completion	12.4	19.7
average per game	136.5	146.8
QBs sacked/yards lost	21/188	11/84
TOTAL OFFENSIVE PLAYS	813	775
TOTAL NET YARDS	3556	5108
AVERAGE GAIN PER PLAY	4.4	6.6
AVERAGE PER GAME	323.3	464.4
FUMBLES-LOST	49-24	38-18
PENALTIES/YARDS	59/608	65/556
TURNOVERS (Margin: -22/-2.00)	45	23
TOTAL RETURN YARDS	216	672
Punt Returns: No-Yards	25-77	34-381
Interceptions: No-Yards	5-139	29-291
Misc. (Fum/Blk. FG) Returns	0-0	0-0
KICKOFF RETURNS: No-Yards	42-974	12-333
average per return	23.2	27.8
PUNTS/Average	59/41.2	45/41.5
DEFENSIVE/tackles for loss	48-173	64-358
quarterback sacks/yards	11/84	21/188
passes broken up	21	45
forced fumbles	17	21
BLOCKED KICKS	0	1
TIME OF POSSESSION (Avg.)	31:12	28:48
TIMES PENETRATED OPP. 20	29	54
scores/td,fg	15/13,2	47/42,5
TOUCHDOWNS	22	62
by rushing	11	45
by passing	9	16
by return	2	1
PAT Kicks	20-21	58-60
2-Pt. PAT	1-1	0-2
Field Goals	2-7	7-10
Safeties	0	0
TOTAL POINTS	160	451
average per game	14.5	41.0

RUSHING

Player	G	Att	Gain	Loss	NET	Avg.	TD	Long
L. Olander	11	130	632	21	611	4.7	2	32
C. Davis	11	114	493	98	395	3.5	3	36
D. Singleton	5	68	311	26	285	4.2	0	28
W. Stanley	9	51	253	20	233	4.6	0	30
M. Green	4	43	175	0	175	4.1	0	14
W. Beebe	9	36	173	2	171	4.8	2	31
L. Hawkins	11	24	130	11	119	5.0	2	38t
G. Egging	7	18	76	1	75	4.2	0	11
V. James	11	12	69	3	66	5.5	0	38
K. Johnson	3	2	44	0	44	22.0	0	30
W. Hogan	1	1	3	0	3	3.0	0	3
R. Essington	6	18	38	63	-45	-2.5	1	17
S. Kingdom	6	29	44	122	-78	-13.0	1	10

RECEIVING

Player	G	No.	Yards	Avg.	TD	Long
R. Ward	11	25	428	17.1	0	35
L. Hawkins	11	15	158	10.5	0	19
R. Harden	11	14	248	17.7	3	40t
W. Stanley	9	14	138	9.9	1	58t
B. Niziolek	11	13	134	10.3	1	34
L. Olander	11	8	83	10.4	1	27
D. Singleton	5	7	29	4.1	0	9
V. James	11	5	76	15.2	0	32
C. Davis	11	5	29	5.8	0	13
W. Beebe	9	4	66	16.5	1	36t
G. Willett	11	4	45	11.3	1	20
S. Jones	4	3	43	14.3	1	18
G. Egging	7	2	13	6.5	0	19
M. Green	4	1	7	7.0	0	7
B. Parker	9	1	5	5.0	0	5

SCORING

Player	G	Touchdowns Tot	Ru	Re	Rt	2Pt. PAT	EP-A	FG-A	PTS
T. Field	11	0	0	0	0	0-0	20-21	2-7	26
L. Olander	11	4	2	1	1	0-0	0-0	0-0	24
R. Harden	11	3	0	3	0	0-0	0-0	0-0	18
W. Beebe	9	3	2	1	0	0-0	0-0	0-0	18
C. Davis	11	3	3	0	0	0-0	0-0	0-0	18
L. Hawkins	11	2	2	0	0	0-0	0-0	0-0	12
W. Stanley	9	2	0	1	1	0-0	0-0	0-0	12
R. Essington	6	1	1	0	0	0-0	0-0	0-0	6
S. Jones	4	1	0	1	0	0-0	0-0	0-0	6
B. Niziolek	11	1	0	1	0	0-0	0-0	0-0	6
S. Kingdom	6	1	1	0	0	0-1	0-0	0-0	6
G. Willett	11	1	0	1	0	0-0	0-0	0-0	6
R. Ward	11	0	0	0	0	1-0	0-0	0-0	2

PUNTING

Player	G	No.	Yards	Avg.	Long	In 20	50+	had blk	Net Avg.
S. Doolittle	11	1	52	52.0	52	9	1	9	52.0
L. Olander	11	10	436	43.6	55	2	3	0	36.7
A. Woods	11	47	1943	41.3	63	13	13	1	34.7

PUNT RETURNS

Player	G	No.	Yards	Avg.	TD	Long
R. Ward	11	22	75	3.4	0	13
V. Scott	11	1	1	1.0	0	1
T. Stampley	11	1	1	1.0	0	1
L. Olander	11	1	0	0.0	0	0

KICKOFF RETURNS

Player	G	No.	Yards	Avg.	TD	Long
W. Stanley	9	19	468	24.6	1	100t
L. Olander	11	10	245	24.5	1	86t
V. James	11	4	148	37.0	0	57
K. Johnson	3	3	48	16.0	0	25
L. Hawkins	11	2	35	17.5	0	19
G. Willett	11	2	19	9.5	0	11
D. Krahenbuhl	11	1	8	8.0	0	8
M. Hasart	11	1	3	3.0	0	3

INTERCEPTIONS

Player	G	No.	Yards	Avg.	TD	Long
E. Wood	11	4	123	30.8	0	61
S. Doolittle	11	1	6	6.0	0	6
V. Scott	11	0*	10	…	0	10

(*—lateral)

FIELD GOALS

Player	10-19	20-29	30-39	40-49	50+	Total	Long
T. Field	0-0	0-0	1-2	1-5	0-0	2- 7	48
Opponents	2-2	1-1	2-3	0-2	2-2	7-10	52

TACKLE LEADERS

Player	G	UT	AT	—	Tot	TFL	QBS	PBU
S. Doolittle	11	38	76	—	114	5-11	1- 2	2
B. Humble	11	35	75	—	110	4-11	1- 8	0
E. Wood	11	45	49	—	94	2- 5	0- 0	3
P. Perry	11	34	58	—	92	10-49	3-33	0
G. Harrison	11	44	45	—	89	5-30	3-23	0
B. Chace	11	41	40	—	81	4-10	0- 0	4
D. Ralph	11	28	52	—	80	0- 0	0- 0	0
K. Hood	11	19	43	—	62	3- 4	0- 0	0
R. Butler	10	14	25	—	39	4-11	2- 8	0
M. Shoop	11	12	23	—	35	2- 9	0- 0	0
R. Bynum	10	21	12	—	33	1- 5	0- 0	5
S. Hornung	11	14	16	—	30	2-11	1-10	0
V. Scott	11	13	17	—	30	2- 6	0- 0	4

PASSING

Player	G	Att-Com-Int	Pct.	Yards	—avg. per— att.	comp.	TD	Long	Sacked	TOTAL OFFENSE Att.	Yds	Avg.
S. Kingdom	6	113- 45- 8	39.8	619	5.5	13.8	3	36t	8/93	142	541	3.8
R. Essington	6	80- 43- 4	53.8	453	5.7	10.5	2	58t	4/33	98	408	4.2
C. Davis	11	74- 33- 9	44.6	430	5.8	13.0	4	50t	9/62	188	825	4.4

NCAA Ratings: Essington 99.5, Davis 86.8, Kingdom 80.4.

Season Results & Statistics: 1981

1981 3-8 2-5 (7th/Big 8)

			Result	Attend	Rank CU	Rank Opp	CU FD	Rushing att	Rushing yds	Rushing td	Passing a - c - i	Passing yds	Passing td	Tot Off no	Tot Off yds	Opp FD	Rushing att	Rushing yds	Rushing td	Passing a - c - i	Passing yds	Passing td	Tot Off no	Tot Off yds	TV
S	12	TEXAS TECH	W 45-27	34,884	—	—	22	48	205	2	25-16-0	359	3	73	564	15	35	169	2	29-12-0	112	1	64	281	
S	19	WASHINGTON STATE	L 10-14	35,277	—	—	23	57	205	1	24-14-1	154	0	81	359	14	47	220	1	12- 4-0	39	0	59	259	
S	26	BRIGHAM YOUNG	L 20-41	43,259	—	11	30	42	145	1	35-22-1	271	2	77	416	30	33	197	0	40-19-0	326	5	73	523	
O	3	at UCLA	L 7-27	40,347	—	16	10	36	107	0	25-10-1	54	1	61	161	22	55	179	0	25-13-1	258	2	80	437	
O	10	*at Nebraska	L 0-59	76,168	—	—	9	40	107	0	17- 4-2	39	0	57	146	42	74	541	4	16- 9-0	178	4	90	719	
O	17	*OKLAHOMA STATE	W 11-10	36,101	—	—	18	50	97	0	30-14-1	177	1	80	274	12	47	133	0	11- 6-3	105	1	58	238	
O	24	*at Iowa State	L 10-17	50,103	—	14	10	47	149	1	16-12-0	89	0	63	238	14	59	209	2	8- 1-2	21	0	67	230	
O	31	*at Oklahoma	L 0-49	74,807	—	19	11	41	130	0	29- 8-3	64	0	70	194	18	68	374	6	4- 0-0	0	0	72	374	
N	7	*MISSOURI	L 14-30	35,782	—	—	16	49	150	2	26-12-3	127	0	75	277	19	55	253	2	12- 6-1	133	1	67	386	
N	14	*at Kansas	L 0-27	31,500	—	—	10	32	91	0	23- 8-1	56	0	55	147	26	64	238	1	19-13-1	238	2	83	476	
N	21	*KANSAS STATE	W 24-21	23,921	—	—	20	61	252	3	13- 8-0	120	0	74	372	15	41	89	2	25- 9-1	160	1	66	249	

Head Coach: Chuck Fairbanks. **Assistant Coaches:** Gene Hochevar (OC/QB), Doug Knotts (DC/LB), Harold Bassett (LB), Gary Cabe (WR), Lannie Julias (DL), Pete Levine (RB), Ron Marciniak (OL), Dick Moseley (DB), Buck Nystrom (OL), John Sanders (TE). **Usual Lineup:** Offense (Multiple)—SE Brad Parker/Ricky Ward, LT Bob Sebro, LG Vince Rafferty, C Rich Umphrey, RG Doug Krahenbuhl, RT Bruce Alison/Mike Berk, TE Dave Hestera, QB Randy Essington/Steve Vogel, FB Willie Beebe, HB Derek Singleton/Lee Rouson, WB Walter Stanley. Defense (3-4)—OLB Dave Alderson, LT Mark Shoop, NG Sandy Armstrong, RT Pete Perry, OLB Kevin Hood/Greg Willett, ILB Mark Remington, ILB Scott Hardison/Alan Chrite, LC Rickey Bynum/Clyde Riggins, SS Jeff Donaldson, FS Ellis Wood/Derek Hunter, RC Victor Scott. Specialists—PK Jerry Hamilton, P Art Woods. **Note:** Chuck Fairbanks resigned the following June 1 to take the head coaching position with the New Jersey Generals of the fledgling United States Football League.

SCORE/QUARTERS	1	2	3	4	—	Total
COLORADO	28	44	27	42	—	141
Opponents	62	83	85	92	—	322

TEAM STATISTICS	Colorado	Opponents
FIRST DOWNS	179	227
by rushing	108	142
by passing	63	73
by penalty	8	12
FIRST DOWN PLAYS / Average	302/4.1	325/5.9
THIRD DOWN EFFICIENCY	59-169	67-159
percentage	34.9	42.1
FOURTH DOWN EFFICIENCY	9-25	8-11
percentage	36.0	72.7
RUSHING ATTEMPTS	503	578
yards gained	2085	2845
yards lost	447	269
NET RUSHING YARDS	1638	2576
average per rush	3.3	4.5
average per game	148.9	234.2
PASSING ATTEMPTS	263	201
passes completed	128	94
had intercepted	13	11
completion percentage	48.7	46.8
NET PASSING YARDS	1510	1570
average per attempt	5.7	7.8
average per completion	11.8	16.7
average per game	137.3	142.7
QBs sacked/yards lost	25/245	25/157
TOTAL OFFENSIVE PLAYS	766	779
TOTAL NET YARDS	3148	4146
AVERAGE GAIN PER PLAY	4.1	5.3
AVERAGE PER GAME	286.2	376.9
FUMBLES-LOST	27-14	29-10
PENALTIES/YARDS	61/629	53/462
TURNOVERS (Margin: -6/-0.55)	27	21
TOTAL RETURN YARDS	249	474
Punt Returns: No-Yards	20-138	30-255
Interceptions: No-Yards	11-105	13-176
Misc. (Fum/Blk. FG) Returns	1-6	1-43
KICKOFF RETURNS: No-Yards	37-826	14-283
average per return	22.3	20.2
PUNTS/Average	77/39.0	58/42.7
DEFENSIVE/tackles for loss	54-245	72-356
quarterback sacks/yards	25/157	25/245
quarterback hurries	64	52
passes broken up	40	43
forced fumbles	7	13
BLOCKED KICKS	2	1
TIME OF POSSESSION (Avg.)	29:53	30:07
TIMES PENETRATED OPP. 20	26	42
scores/td,fg	14/12,2	35/27,8
TOUCHDOWNS	18	40
by rushing	10	20
by passing	7	17
by return	1	3
PAT Kicks	14-14	32-33
2-Pt. PAT	2-4	4-7
Field Goals	5-8	14-19
Safeties	0	0
TOTAL POINTS	141	322
average per game	12.8	29.3

RUSHING

Player	G	Att	Gain	Loss	NET	Avg.	TD	Long
L. Rouson	10	159	698	42	656	4.1	6	17
W. Beebe	11	70	274	8	266	3.8	2	18
R. Johnson	7	57	255	24	231	4.1	1	36
D. Singleton	4	62	236	23	213	3.4	1	30t
R. Brown	9	37	185	7	178	4.8	0	17
W. Stanley	11	26	185	19	166	6.4	0	22
C. Davis	10	31	121	4	117	3.8	0	13
V. James	11	8	50	12	38	4.8	0	17
G. Egging	11	7	30	7	23	3.3	0	12
A. Woods	11	1	0	15	-15	-15.0	0	-15
S. Vogel	6	16	29	86	-57	-3.6	0	12
R. Essington	9	29	22	200	-178	-6.1	0	10

RECEIVING

Player	G	No.	Yards	Avg.	TD	Long
D. Hestera	11	21	202	9.6	0	24
W. Beebe	11	20	136	6.8	1	16
B. Parker	11	19	204	10.7	1	20
W. Stanley	11	14	352	25.1	2	87t
R. Ward	11	12	173	14.4	1	35t
L. Rouson	10	12	131	10.9	1	22
V. James	11	11	145	13.2	1	33t
D. Singleton	4	8	160	20.0	0	41
C. Davis	10	8	-1	-0.1	0	7
R. Brown	9	2	8	1.0	0	4
G. Egging	11	1	0	0.0	0	0

SCORING

Player	Touchdowns G	Tot	Ru	Re	Rt	2Pt. PAT	EP-A	FG-A	PTS
L. Rouson	10	7	6	1	0	0-0	0-0	0-0	42
J. Hamilton	11	0	0	0	0	0-0	14-14	5-8	29
W. Stanley	11	3	0	2	1	0-0	0-0	0-0	18
W. Beebe	11	3	2	1	0	0-0	0-0	0-0	18
D. Singleton	4	1	1	0	0	1-0	0-0	0-0	8
V. James	11	1	0	1	0	0-0	0-0	0-0	6
R. Johnson	7	1	1	0	0	0-0	0-0	0-0	6
B. Parker	11	1	0	1	0	0-0	0-0	0-0	6
R. Ward	11	1	0	1	0	0-0	0-0	0-0	6
B. Johnson	6	0	0	0	0	1-0	0-0	0-0	2
R. Essington	9	0	0	0	0	0-3	0-0	0-0	0
S. Vogel	6	0	0	0	0	0-1	0-0	0-0	0

PUNTING

Player	G	No.	Yards	Avg.	Long	In 20	50+	had blk	Net Avg.
A. Woods	11	76	3004	39.5	61	18	12	1	36.7
Team	11	1	0	0.0	0	0	0	0	-43.0

PUNT RETURNS

Player	G	No.	Yards	Avg.	TD	Long
W. Stanley	11	19	138	7.3	1	70t
C. Riggins	11	1	0	0.0	0	0

KICKOFF RETURNS

Player	G	No.	Yards	Avg.	TD	Long
W. Stanley	11	30	704	23.5	0	58
V. James	11	1	18	18.0	0	18
G. Egging	11	4	70	17.5	0	27
G. Willett	11	2	13	6.5	0	7
V. Scott	11	0*	21	.....	0	21

(*—lateral)

INTERCEPTIONS

Player	G	No.	Yards	Avg.	TD	Long
C. Riggins	11	5	48	9.4	0	30
J. Donaldson	11	2	21	10.5	0	21
V. Scott	11	2	19	9.5	0	19
R. Bynum	6	1	15	15.0	0	15
C. Braun	10	1	2	2.0	0	2

FIELD GOALS

Player	10-19	20-29	30-39	40-49	50+	Total	Long
J. Hamilton	0-0	0-1	2-3	2-2	1-2	5- 8	58
Opponents	0-0	2-2	6-8	6-9	0-0	14-19	47

TACKLE LEADERS

Player	G	UT	AT	—	Tot	TFL	QBS	PBU
P. Perry	11	60	60	—	120	5-24	2-16	2
J. Donaldson	11	45	38	—	83	3- 3	0- 0	8
M. Remington	11	32	39	—	71	4-26	2-18	1
A. Chrite	11	39	28	—	67	5-16	2- 9	1
M. Shoop	10	34	32	—	66	3-17	2- 9	0
D. Alderson	11	35	30	—	65	10-72	8-61	1
K. Hood	8	32	27	—	59	5-10	1- 2	1
S. Armstrong	9	25	29	—	54	3- 6	2- 4	0
V. Scott	11	32	22	—	54	3-16	0- 0	8
E. Wood	7	32	13	—	45	0- 0	0- 0	2
D. Hunter	11	30	13	—	43	5-21	2-12	2
C. Riggins	11	24	19	—	43	1- 2	1- 2	5
G. Willett	11	9	22	—	31	2-16	2-16	0
R. Bynum	6	22	3	—	25	1- 1	0- 0	4

PASSING

Player	G	Att-Com-Int	Pct.	Yards	—avg. per— att.	comp.	TD	Long	Sacked	TOTAL OFFENSE Att.	Yds	Avg.
R. Essington	9	197- 95- 9	48.2	1199	6.1	12.6	6	87t	19/185	226	1021	4.5
S. Vogel	6	66- 33- 4	50.0	311	4.7	9.4	1	27	6/ 60	82	254	3.1

NCAA Ratings: Essington 100.1, Vogel 82.5.

Season Results & Statistics: 1982

1982 2-8-1 1-5-1 (6th/Big 8)

					Rank		CU	Rushing			Passing			Tot Off		Opp	Rushing			Passing			Tot Off		
			Result	Attend	CU	Opp	FD	att	yds	td	a - c - i	yds	td	no	yds	FD	att	yds	td	a - c - i	yds	td	no	yds	TV
S	11	CALIFORNIA	L 17-31	35,103	—	—	16	38	48	1	38-21-2	191	1	76	239	19	38	90	3	31-19-2	214	0	69	304	
S	18	†Washington State	W 12- 0	30,923	—	—	16	58	241	0	15- 2-0	20	0	73	261	14	43	107	0	27- 9-1	75	0	70	182	KWGN (l)
S	25	WYOMING	L 10-24	40,593	—	—	13	36	133	1	34-11-3	128	0	70	261	21	66	230	1	14-11-0	143	1	80	373	
O	2	UCLA	L 6-34	38,702	—	9	12	31	57	0	30-19-2	125	0	61	182	27	41	102	3	32-20-1	338	1	73	440	KTLA (l)
O	9	*NEBRASKA	L 14-40	53,022	—	7	21	23	81	1	51-24-2	361	1	74	442	31	73	446	4	15- 6-1	58	1	88	504	
O	16	*at Oklahoma State	T 25-25	47,250	—	—	15	27	20	0	36-19-0	195	0	63	215	30	62	269	1	33-18-5	218	2	95	487	
O	23	*IOWA STATE	L 14-31	40,581	—	—	10	14	76	1	30-13-3	145	0	44	221	32	69	322	2	24-16-0	249	2	93	571	WOI (l)
O	30	*OKLAHOMA	L 10-45	43,908	—	17	14	24	97	1	36-14-4	138	0	60	235	26	76	368	4	8- 4-1	46	0	84	414	KTVY (l)
N	6	*at Missouri	L 14-35	46,312	—	—	18	32	108	1	41-18-3	221	1	73	329	24	53	206	2	28-18-1	194	2	81	400	
N	13	*KANSAS	W 28- 3	35,114	—	—	16	44	181	1	21-10-0	172	3	65	353	13	48	128	0	27- 9-4	96	0	75	224	
N	20	*at Kansas State	L 10-33	24,300	—	—	24	30	111	0	52-26-3	226	1	82	337	21	56	353	4	14-10-1	97	0	70	450	

†—at Spokane, Wash. **Head Coach:** Bill McCartney (OC). **Assistant Coaches:** Ron Dickerson (AHC/DB), Dale Evans (DC/ILB), Jim Caldwell (OLB), Gerry DiNardo (DL), Paul Hansen (QB), Mike McNeely (LB), Les Miles (OL), Buck Nystrom (OL), Steve Schottel (WR), Ron Taylor (RB). **Usual Lineup:** Offense (Multiple)—SE Brad Parker/Kent Davis, LT Derek Weisner/Randy Hogbin, LG Vince Rafferty, C Steve Heron, RG Calvin Beaty/Eric Coyle, RT John Firm, TE Dave Hestera, QB Randy Essington/Steve Vogel, FB Guy Egging/Chris McLemore, HB Lee Rouson/Richard Johnson, FL Donnie Holmes. Defense (3-4)—OLB Kevin Hood, LT Mark Shoop, NT George Smith/Donald Muncie, RT Mark Washington/Mike Sylvester/Joe O'Brien, OLB Terry Irvin/Dave Alderson, ILB Ray Cone, ILB Alan Chrite/Cleon Braun, LC Clyde Riggins/Robert Johnson, SS Jeff Donaldson, FS Ellis Wood/Steve Salvatore/Tony Rettig, RC Victor Scott. Specialists—PK Tom Field, P Art Woods. **Note:** In Bill McCartney's second game as CU head coach, the Buffs record their first shutout in five seasons, winning 12-0 at Washington State.

SCORE/QUARTERS	1	2	3	4	—	Total
COLORADO	44	41	35	40	—	160
Opponents	65	93	56	87	—	301

TEAM STATISTICS	Colorado	Opponents
FIRST DOWNS	175	258
by rushing	69	167
by passing	96	80
by penalty	10	11
FIRST DOWN PLAYS / Average	307/4.2	385/5.5
THIRD DOWN EFFICIENCY	53-159	74-185
percentage	33.3	40.0
FOURTH DOWN EFFICIENCY	9-21	11-19
percentage	42.9	57.9
RUSHING ATTEMPTS	357	625
yards gained	1490	2931
yards lost	337	310
NET RUSHING YARDS	1153	2621
average per rush	3.2	4.2
average per game	104.8	238.3
PASSING ATTEMPTS	384	254
passes completed	177	141
had intercepted	22	17
completion percentage	46.1	55.5
NET PASSING YARDS	1922	1743
average per attempt	5.0	6.9
average per completion	10.9	12.4
average per game	175.6	158.5
QBs sacked/yards lost	25/195	30/218
TOTAL OFFENSIVE PLAYS	741	879
TOTAL NET YARDS	3075	4364
AVERAGE GAIN PER PLAY	4.2	5.0
AVERAGE PER GAME	279.5	396.7
FUMBLES-LOST	27-13	32-17
PENALTIES/YARDS	56/477	56/488
TURNOVERS (Margin: -1/-0.09)	35	34
TOTAL RETURN YARDS	350	676
Punt Returns: No-Yards	20-191	31-274
Interceptions: No-Yards	17-155	22-402
Misc. (Fum/Blk. FG) Returns	1-4	0-0
KICKOFF RETURNS: No-Yards	26-516	16-254
average per return	19.8	15.9
PUNTS/Average	69/40.6	49/40.9
DEFENSIVE/tackles for loss	62-298	64-309
quarterback sacks/yards	30/218	25/195
quarterback hurries	51	127
passes broken up	37	57
forced fumbles	15	9
BLOCKED KICKS	1	1
TIME OF POSSESSION (Avg.)	26:36	33:24
TIMES PENETRATED OPP. 20	27	38
scores/td,fg	15/9,6	32/26,6
TOUCHDOWNS	17	37
by rushing	7	24
by passing	7	9
by return	3	4
PAT Kicks	16-16	34-34
2-Pt. PAT	0-1	2-3
Field Goals	14-20	13-17
Safeties	0	2
TOTAL POINTS	160	301
average per game	14.5	30.9

RUSHING

Player	G	Att	Gain	Loss	NET	Avg.	TD	Long
Ri. Johnson	10	117	612	28	584	5.0	6	47t
L. Rouson	11	103	453	32	421	4.1	0	24
C. McLemore	11	41	156	14	142	3.5	0	13
G. Egging	6	26	97	9	88	3.4	0	12
D. Holmes	11	3	21	0	21	7.0	0	17
K. Davis	11	2	23	4	19	9.5	0	23
D. York	2	5	17	0	17	3.4	0	9
T. Armstrong	3	2	12	0	12	6.0	0	7
V. Rafferty	11	1	7	0	7	7.0	0	7
C. Keenan	2	1	1	0	1	1.0	1	1
T. Rettig	9	1	1	0	1	1.0	0	1
A. Woods	11	1	0	1	-1	-1.0	0	-1
A. Harris	1	1	0	8	-8	-8.0	0	-8
S. Vogel	9	19	26	73	-47	-2.5	0	14
R. Essington	7	34	64	168	-104	-3.1	0	19

RECEIVING

Player	G	No.	Yards	Avg.	TD	Long
D. Hestera	11	41	489	11.9	1	37
C. McLemore	11	39	337	8.6	0	44
D. Holmes	11	27	360	13.3	1	41
Ri. Johnson	10	26	350	13.5	4	77
L. Rouson	11	20	142	7.1	0	17
G. Egging	6	10	79	7.9	1	16
B. Parker	11	7	109	15.6	0	23
G. Campbell	9	3	28	9.3	0	14
V. Scott	11	1	19	19.0	0	19
A. Harris	1	1	6	6.0	0	6
D. Fairbanks	11	1	5	5.0	0	5
S. Vogel	9	1	-2	-2.0	0	-2

SCORING

	Touchdowns					2Pt.			
Player	G	Tot	Ru	Re	Rt	PAT	EP-A	FG-A	PTS
Ri. Johnson	10	10	6	4	0	0-0	0-0	0-0	60
T. Field	11	0	0	0	0	0-0	16-16	14-20	58
V. Scott	11	2	0	0	2	0-0	0-0	0-0	12
D. Hestera	11	1	0	1	0	0-0	0-0	0-0	6
G. Egging	6	1	0	1	0	0-0	0-0	0-0	6
D. Holmes	11	1	0	1	0	0-0	0-0	0-0	6
C. Keenan	2	1	1	0	0	0-0	0-0	0-0	6
D. McMillen	11	1	0	0	1	0-0	0-0	0-0	6

PUNTING

Player	G	No.	Yards	Avg.	Long	In 20	50+	had blk	Net Avg.
A. Woods	11	69	2799	40.6	58	5	8	1	36.7

PUNT RETURNS

Player	G	No.	Yards	Avg.	TD	Long
J. Donaldson	11	14	165	11.8	0	58
D. Holmes	11	2	9	4.5	0	9
Ri. Johnson	10	3	13	4.4	0	9
D. McMillen	8	1	4	4.0	0	4

KICKOFF RETURNS

Player	G	No.	Yards	Avg.	TD	Long
Ri. Johnson	10	11	233	21.2	0	36
D. Holmes	11	5	104	20.8	0	24
C. McLemore	11	7	126	18.0	0	33
T. Armstrong	3	1	22	22.0	0	22
Ro. Johnson	9	1	16	16.0	0	16
G. Egging	6	1	15	15.0	0	15

INTERCEPTIONS

Player	G	No.	Yards	Avg.	TD	Long
V. Scott	11	4	69	17.3	2	30t
J. Donaldson	11	3	42	14.0	0	19
E. Wood	8	2	23	11.5	0	20
B. Remington	8	2	15	7.5	0	11
C. Riggins	6	2	0	0.0	0	0
Ro. Johnson	9	2	0	0.0	0	0
A. Chrite	10	1	3	3.0	0	3
T. Rettig	9	1	3	3.0	0	3

FIELD GOALS

Player	10-19	20-29	30-39	40-49	50+	Total	Long
T. Field	0-0	2-3	6-8	6-7	0-2	14-20	49
Opponents	1-1	2-2	5-6	5-10	0-0	13-17	42

TACKLE LEADERS

Player	G	UT	AT	—	Tot	TFL	QBS	PBU
R. Cone	11	102	81	—	183	5-20	2-14	6
M. Shoop	11	59	33	—	92	5-13	2- 9	1
A. Chrite	10	50	40	—	90	5-26	3-20	4
J. Donaldson	11	47	32	—	79	5-30	2-18	2
E. Wood	8	46	23	—	69	0- 0	0- 0	0
T. Irvin	10	47	19	—	66	7-33	3-25	1
C. Braun	11	40	25	—	65	4-21	3-19	2
V. Scott	11	46	16	—	62	2-11	1- 9	8
K. Hood	10	34	26	—	60	5-23	2-18	0
D. Muncie	6	32	28	—	60	1- 1	0- 0	0
B. Remington	8	21	22	—	43	1- 1	0- 0	2
T. Rettig	9	22	13	—	35	3-12	2- 8	2
G. Smith	4	24	10	—	34	4- 8	1- 2	2
M. Sylvester	8	28	5	—	33	4-40	3-27	0

PASSING

						—avg. per—					TOTAL OFFENSE		
Player	G	Att-Com-Int	Pct.	Yards	att.	comp.	TD	Long	Sacked	Att.	Yds	Avg.
R. Essington	7	219-109-13	49.8	1121	5.1	10.3	2	37	15/129	253	1017	4.0
S. Vogel	9	162- 66- 9	40.7	784	4.8	11.9	5	77	10/66	181	737	4.1
A. Woods	10	1- 1- 0	100.0	19	19.0	19.0	0	19	0/ 0	2	18	9.0
L. Rouson	11	1- 1- 0	100.0	-2	-2.0	-2.0	0	-2	0/ 0	104	419	4.0
C. Keenan	11	1- 0- 0	0.0	0	0.0	0.0	0	0	0/ 0	2	1	0.5

NCAA Ratings: Essington 83.8, Vogel 80.1.

Season Results & Statistics: 1983

1983 4-7 2-5-0 (6th/Big 8)

					Rank		CU	Rushing			Passing			Tot Off		Opp	Rushing			Passing			Tot Off		
			Result	Attend	CU	Opp	FD	att	yds	td	a - c - i	yds	td	no	yds	FD	att	yds	td	a - c - i	yds	td	no	yds	TV
S	10	at Michigan State	L 17-23	56,835	—	—	15	32	47	0	35-18-1	228	2	67	275	17	50	150	2	23-15-1	179	0	73	329	
S	17	COLORADO STATE	W 31- 3	49,783	—	—	20	43	233	1	22-12-1	153	2	65	386	17	37	42	0	42-23-2	192	0	79	234	KWGN (I)
S	24	OREGON STATE	W 38-14	33,504	—	—	20	41	252	3	20-13-2	210	1	61	462	22	43	99	0	48-20-2	283	2	91	382	
O	1	NOTRE DAME	L 3-27	52,692	—	—	20	32	108	0	32-15-1	128	0	64	236	24	54	334	3	16-10-0	160	0	70	494	KWGN (I)
O	8	*MISSOURI	L 20-59	37,157	—	—	16	24	53	1	39-20-2	252	2	63	305	29	69	381	6	12-11-0	190	2	81	571	
O	15	*at Iowa State	L 10-22	49,311	—	—	22	38	109	0	36-14-1	192	1	74	301	19	41	133	1	31-19-1	200	2	72	333	
O	22	*at Nebraska	L 19-69	76,286	—	1	20	32	112	1	42-23-1	286	1	74	398	37	72	526	8	9- 7-0	83	2	81	609	
O	29	*OKLAHOMA STATE	L 14-40	36,889	—	—	13	17	6	1	35-15-5	274	1	52	280	30	76	365	4	25-12-2	159	1	101	524	
N	5	*at Kansas	W 34-23	28,600	—	—	17	50	235	3	22-11-0	148	1	72	383	26	32	137	1	52-23-5	394	1	84	531	
N	12	*at Oklahoma	L 28-41	75,003	—	—	16	32	89	2	35-13-0	119	2	67	208	17	66	351	4	7- 3-0	72	1	73	423	KWGN (I)
N	19	*KANSAS STATE	W 38-21	27,649	—	—	17	28	119	2	25-12-4	231	2	53	350	28	69	311	2	22-11-2	144	1	91	455	

Head Coach: Bill McCartney. **Assistant Coaches:** Ron Dickerson (AHC/DB), Ron Taylor (OC/QB), Lou Tepper (DC/ILB), Jim Caldwell (WR), Gerry DiNardo (OL/TE), Mike McNeely (OLB), Les Miles (OL), Sam Sample (RB), Ron Vanderlinden (DL). **Usual Lineup:** Offense (Multiple)—SE Loy Alexander, LT Mike Sylvester, LG Junior Ili, C Steve Heron, RG Shaun Beard/Derek Weisner, RT John Firm, TE Dave Hestera, QB Steve Vogel/Derek Marshall, FB Lee Rouson, TB Chris McLemore, WB Ron Brown. Defense (3-4)—OLB Sandy Armstrong, LT Vince Rafferty/Randy Hogbin, NT Donald Muncie, RT George Smith, OLB Wayne Carroll/Dan McMillen, ILB Barry Remington/Don Fairbanks, ILB Terry Irvin, LC Clyde Riggins, SS Jeff Donaldson, FS Kent Davis, RC Victor Scott. Specialists—PK Tom Field, P Allan Braun. **Note:** CU and CSU resumed their in-state rivalry after a 25-year dormancy in Boulder, and CU posts a winning record after three games for the first time since 1978.

SCORE/QUARTERS	1	2	3	4	—	Total
COLORADO	48	66	55	83	—	252
Opponents	57	131	82	72	—	342

TEAM STATISTICS	Colorado	Opponents
FIRST DOWNS	196	266
by rushing	78	175
by passing	98	81
by penalty	20	10
FIRST DOWN PLAYS / Average	312/6.0	380/5.7
THIRD DOWN EFFICIENCY	63-151	88-174
percentage	41.7	50.6
FOURTH DOWN EFFICIENCY	7-14	10-16
percentage	50.0	62.5
RUSHING ATTEMPTS	369	609
yards gained	1682	3136
yards lost	319	307
NET RUSHING YARDS	1363	2829
average per rush	3.7	4.7
average per game	123.9	257.1
PASSING ATTEMPTS	343	287
passes completed	166	154
had intercepted	18	15
completion percentage	48.4	53.7
NET PASSING YARDS	2221	2056
average per attempt	6.5	7.2
average per completion	13.4	13.4
average per game	201.9	186.9
QBs sacked/yards lost	20/176	25/148
TOTAL OFFENSIVE PLAYS	712	896
TOTAL NET YARDS	3684	4885
AVERAGE GAIN PER PLAY	5.2	5.5
AVERAGE PER GAME	334.9	444.1
FUMBLES-LOST	22-10	31-19
PENALTIES/YARDS	57/436	63/520
TURNOVERS (Margin: +6/+0.55)	28	34
TOTAL RETURN YARDS	351	335
Punt Returns: No-Yards	19-146	24-120
Interceptions: No-Yards	15-206	18-215
Misc. (Fum/Blk. FG) Returns	0-0	0-0
KICKOFF RETURNS: No-Yards	38-637	28-528
average per return	16.8	18.9
PUNTS/Average	62/39.7	37/36.9
DEFENSIVE/tackles for loss	59-236	67-299
quarterback sacks/yards	25/148	20/176
quarterback hurries	47	86
passes broken up	28	44
forced fumbles	11	11
BLOCKED KICKS	2	1
TIME OF POSSESSION (Avg.)	27:43	32:17
TIMES PENETRATED OPP. 20	39	54
scores/td,fg	31/23,8	40/31,9
TOUCHDOWNS	32	43
by rushing	15	31
by passing	15	12
by return	2	0
PAT Kicks	28-30	37-42
2-Pt. PAT	1-2	1-1
Field Goals	10-14	15-21
Safeties	0	0
TOTAL POINTS	252	342
average per game	22.9	31.1

RUSHING

Player	G	Att	Gain	Loss	NET	Avg.	TD	Long
L. Rouson	10	120	539	45	494	4.1	0	44
C. McLemore	11	97	499	21	478	4.9	7	75
D. Johnson	11	67	281	49	232	3.5	4	32t
G. Egging	10	31	147	8	139	4.5	0	18
R. Brown	11	4	59	0	59	14.8	0	34
S. Nash	11	7	40	0	40	5.7	0	14
R. Arnold	2	2	20	0	20	10.0	1	15t
B. Salazar	6	2	8	0	8	4.0	0	7
C. Riggins	11	1	1	0	1	1.0	0	1
L. Alexander	11	1	0	3	-3	-3.0	0	-3
D. Marshall	10	19	56	103	-47	-2.5	1	22t
S. Vogel	10	18	32	90	-58	-3.2	0	20

RECEIVING

Player	G	No.	Yards	Avg.	TD	Long
L. Alexander	11	39	557	14.3	6	56t
D. Hestera	11	29	366	12.6	1	39
L. Rouson	10	25	223	8.9	2	28
R. Brown	11	24	515	21.5	3	63
D. Johnson	11	18	175	9.7	0	17
C. McLemore	11	13	83	6.4	1	17
J. Embree	9	12	193	16.1	1	51
H. Nevarez	4	3	56	18.7	1	21
S. Nash	11	2	19	9.0	0	16
T. Armstrong	7	1	34	34.0	0	34

SCORING

Player	Touchdowns G	Tot	Ru	Re	Rt	2Pt. PAT	EP-A	FG-A	PTS
T. Field	11	0	0	0	0	0-0	28-30	10-14	58
C. McLemore	11	8	7	1	0	0-0	0-0	0-0	48
L. Alexander	11	6	0	6	0	0-0	0-0	0-0	36
D. Johnson	11	4	4	0	0	0-0	0-0	0-0	24
R. Brown	11	3	0	3	0	0-0	0-0	0-0	18
D. Hestera	11	2	1	1	0	1-1	0-0	0-0	14
L. Rouson	10	2	0	2	0	0-0	0-0	0-0	12
G. Egging	10	1	1	0	0	0-0	0-0	0-0	6
R. Arnold	2	1	1	0	0	0-0	0-0	0-0	6
D. Marshall	10	1	1	0	0	0-0	0-0	0-0	6
J. Embree	9	1	0	1	0	0-0	0-0	0-0	6
H. Nevarez	4	1	0	1	0	0-0	0-0	0-0	6
J. Donaldson	11	1	0	0	1	0-0	0-0	0-0	6
V. Scott	11	1	0	0	1	0-0	0-0	0-0	6
S. Vogel	10	0	0	0	0	0-1	0-0	0-0	6

PUNTING

Player	G	No.	Yards	Avg.	Long	In 20	50+	had blk	Net Avg.
A. Braun	11	62	2463	39.7	59	10	9	1	37.8

PUNT RETURNS

Player	G	No.	Yards	Avg.	TD	Long
J. Donaldson	11	16	105	6.6	0	51
K. Davis	11	1	30	30.0	0	30
V. Scott	11	1	6	6.0	0	6
T. Lancelot	3	1	5	5.0	0	5

KICKOFF RETURNS

Player	G	No.	Yards	Avg.	TD	Long
S. Nash	11	24	456	19.0	0	34
S. Wilcots	11	8	105	11.7	0	22
D. Johnson	11	2	30	15.0	0	17
J. Embree	9	2	28	14.0	0	18
V. Scott	11	1	12	12.0	0	12
G. Egging	10	1	6	6.0	0	6

INTERCEPTIONS

Player	G	No.	Yards	Avg.	TD	Long
V. Scott	11	4	105	26.3	1	71t
J. Donaldson	11	4	57	14.3	1	44
K. Davis	11	3	20	6.7	0	14
C. Riggins	11	2	28	14.0	0	28
S. Wilcots	11	1	0	0.0	0	0
T. Irvin	10	1	-4	-4.0	0	-4

FIELD GOALS

Player	10-19	20-29	30-39	40-49	50+	Total	Long
T. Field	0-0	5-6	3-4	2-3	0-1	10-14	43
Opponents	2-2	4-4	4-5	4-6	1-4	15-21	53

TACKLE LEADERS

Player	G	UT	AT	—	Tot	TFL	QBS	PBU
T. Irvin	10	58	63	—	121	5-17	2- 7	1
D. Fairbanks	10	49	61	—	110	2- 4	0- 0	1
J. Donaldson	11	48	31	—	79	3-14	2-12	7
V. Scott	11	56	21	—	77	0- 0	0- 0	4
D. Muncie	11	39	36	—	75	5-18	2- 8	0
G. Smith	11	31	42	—	73	5-12	1- 5	0
S. Armstrong	11	41	29	—	70	10-39	5-27	0
C. Riggins	11	43	23	—	66	1- 3	0- 0	2
M. Cone	11	33	31	—	64	2- 6	0- 0	1
K. Davis	11	39	13	—	52	0- 0	0- 0	4
W. Carroll	11	28	16	—	44	7-38	3-24	3
B. Remington	2	23	15	—	38	2-18	1-13	1
D. McMillen	10	13	20	—	33	1- 1	0- 0	1
S. Wilcots	11	24	7	—	31	0- 0	0- 0	1

PASSING

Player	G	Att-Com-Int	Pct.	Yards	—avg. per— att.	comp.	TD	Long	Sacked	TOTAL OFFENSE Att.	Yds	Avg.
S. Vogel	10	236-110-12	46.6	1385	5.9	12.6	12	62	10/79	254	1327	5.2
D. Marshall	10	107- 56- 6	52.3	836	7.8	14.9	3	63	9/94	126	789	6.3
L. Alexander	11	0- 0- 0	0.0	0	0.0	0.0	0	0	1/ 3	1	3	3.0

NCAA Ratings: Marshall 115.9, Vogel 102.5.

Season Results & Statistics: 1984

1984 1-10 1-6-0 (7th/Big 8)

			Result	Attend	Rank CU	Rank Opp	CU FD	Rushing att	Rushing yds	Rushing td	Passing a - c - i	Passing yds	Passing td	Tot Off no	Tot Off yds	Opp FD	Rushing att	Rushing yds	Rushing td	Passing a - c - i	Passing yds	Passing td	Tot Off no	Tot Off yds	TV
S	8	MICHIGAN STATE	L 21-24	35,825	—	—	25	35	14	0	48-25-1	344	3	83	358	10	46	148	1	13- 9-0	145	2	59	293	MH Cable
S	15	at Oregon	L 20-27	25,048	—	—	21	39	106	2	40-18-2	282	1	79	388	19	45	232	1	25-13-0	112	2	70	344	
S	22	at Notre Dame	L 14-55	59,075	—	—	16	39	71	1	25-13-2	164	1	64	235	22	55	212	6	14-12-0	139	1	69	351	
S	29	UCLA	L 16-33	38,925	—	17	25	33	31	0	46-22-1	311	1	79	342	16	49	202	2	23-13-0	193	1	72	395	
O	6	*at Missouri	L 7-52	38,662	—	—	18	35	134	1	32-15-3	190	0	67	324	28	64	516	6	16- 8-2	123	0	80	639	KATZ (r)
O	13	*IOWA STATE	W 23-21	36,762	—	—	14	38	-16	0	25-11-0	223	3	63	207	14	48	130	1	31-13-0	144	1	79	274	WOI (l)
O	20	*NEBRASKA	L 7-24	51,124	—	5	10	22	53	0	35-10-2	84	1	57	137	24	77	372	2	11- 7-0	80	1	88	452	
O	27	*at Oklahoma State	L 14-20	47,800	—	10	16	44	59	0	28-12-0	217	1	72	276	25	65	265	1	21-13-0	181	1	86	446	KATZ (r)
N	3	*KANSAS	L 27-28	33,166	—	—	22	38	75	2	32-21-2	349	1	70	424	23	49	202	1	26-16-1	205	2	75	407	KOOD (l)
N	10	*OKLAHOMA	L 17-42	38,888	—	9	14	30	-3	1	41-22-1	212	1	71	209	16	60	266	4	10- 5-0	112	2	70	378	KTVY (l)
N	17	*at Kansas State	L 6-38	17,600	—	—	23	37	135	0	44-22-2	195	1	81	330	19	55	283	3	8- 5-0	85	0	63	368	

Head Coach: Bill McCartney. **Assistant Coaches:** Ron Dickerson (AHC/DB), Gerry DiNardo (OC/TE), Lou Tepper (DC/ILB), Gary Barnett (RB), Jim Caldwell (WR), Mike McNeely (OLB), Les Miles (OL), Sam Sample (RC), Ron Vanderlinden (DL). **Usual Lineup:** Offense (One-back formation first seven games, split-back last four)—SE Loy Alexander, LT Pat Ryan/Jeff Glenn, LG Junior Ili, C William Gulley/Eric Coyle, RG Shaun Beard, RT Tim Harper/Jimmy Webb, TE Ed Reinhardt/Jon Embree, QB Steve Vogel/Craig Keenan, TB Lee Rouson, HB Eric McCarty/Mark Hatcher, WB Ron Brown. Defense (3-4)—LT Curt Koch/Calvin Beaty, NG Donald Muncie, RT George Smith, OLB Dan McMillen, ILB Barry Remington/Miles Kusayanagi, ILB Don Fairbanks/Alan Chrite, OLB Darin Schubeck, LC Solomon Wilcots/Lyle Pickens, SS Mickey Pruitt/John Bennett, FS Kent Davis/John Nairn, RC Alvin Rubalcaba/Tommy Streeter. Specialists—PK Dave DeLine, P Allan Braun. **Note:** CU rattled early by career-ending, life threatening brain injury to sophomore tight end Ed Reinhardt late in the Sept. 15 game at Oregon.

SCORE/QUARTERS	1	2	3	4	—	Total
COLORADO	16	37	57	62	—	172
Opponents	79	115	67	103	—	364

TEAM STATISTICS	Colorado	Opponents
FIRST DOWNS	204	216
by rushing	66	135
by passing	121	72
by penalty	17	9
FIRST DOWN PLAYS / Average	342/4.2	344/5.3
THIRD DOWN EFFICIENCY	56-162	70-169
percentage	34.6	41.4
FOURTH DOWN EFFICIENCY	4-11	6-8
percentage	36.4	75.0
RUSHING ATTEMPTS	390	613
yards gained	1300	3122
yards lost	641	294
NET RUSHING YARDS	659	2828
average per rush	1.7	4.6
average per game	59.7	257.1
PASSING ATTEMPTS	396	198
passes completed	191	114
had intercepted	16	3
completion percentage	48.2	57.6
NET PASSING YARDS	2571	1519
average per attempt	6.5	7.7
average per completion	13.5	13.3
average per game	233.7	138.1
QBs sacked/yards lost	54/476	17/131
TOTAL OFFENSIVE PLAYS	786	811
TOTAL NET YARDS	3230	4347
AVERAGE GAIN PER PLAY	4.1	5.4
AVERAGE PER GAME	293.5	395.2
FUMBLES-LOST	23-11	32-19
PENALTIES/YARDS	51/360	82/635
TURNOVERS (Margin: -5/-0.45)	27	22
TOTAL RETURN YARDS	380	378
Punt Returns: No-Yards	39-354	29-196
Interceptions: No-Yards	3-26	16-190
Misc. (Fum/Blk. FG) Returns	0-0	0-0
KICKOFF RETURNS: No-Yards	29-432	26-691
average per return	15.4	26.6
PUNTS/Average	72/34.9	56/42.6
DEFENSIVE/tackles for loss	63-294	83-535
quarterback sacks/yards	17/131	54/476
quarterback hurries	50	75
passes broken up	23	70
forced fumbles	21	16
BLOCKED KICKS	1	1
TIME OF POSSESSION (Avg.)	28:24	31:36
TIMES PENETRATED OPP. 20	28	51
scores/td,fg	20/13,7	38/30,8
TOUCHDOWNS	21	44
by rushing	7	28
by passing	14	13
by return	0	3
PAT Kicks	15-16	40-41
2-Pt. PAT	2-5	0-3
Field Goals	9-18	18-24
Safeties	0	2
TOTAL POINTS	172	364
average per game	15.6	33.1

RUSHING

Player	G	Att	Gain	Loss	NET	Avg.	TD	Long
L. Rouson	10	199	797	72	725	3.6	4	37
E. McCarty	11	53	201	11	190	3.6	1	40t
A. Weatherspoon	9	15	44	1	43	2.9	1	11
M. Hatcher	7	14	44	4	40	2.9	0	11
S. Smith	3	11	36	0	36	3.3	0	8
D. Dyson	3	4	15	2	13	3.3	0	5
A. Braun	11	1	0	9	-9	-9.0	0	-9
R. Brown	11	4	13	23	-10	-2.5	0	13
C. Page	2	3	0	26	-26	-8.7	0	-6
D. Marshall	11	4	0	39	-39	-9.8	0	-8
C. Keenan	6	41	122	166	-44	-1.1	1	12
S. Vogel	8	41	28	277	-249	-5.8	0	16
Team	11	1	0	11	-11	-11.0	0	-11

RECEIVING

Player	G	No.	Yards	Avg.	TD	Long
J. Embree	11	51	680	13.3	3	31
L. Alexander	11	35	496	14.2	2	29t
R. Brown	11	29	673	23.2	5	85t
L. Rouson	10	29	203	7.0	1	17
E. Reinhardt	2	14	190	13.6	2	35
M. Hatcher	7	6	39	6.5	0	13
T. Wolf	7	5	65	13.0	1	25
E. McCarty	11	5	48	9.6	0	19
J. Collins	9	4	69	17.3	0	26
A. Weatherspoon	9	4	20	5.0	0	10
D. Ferrando	4	3	51	17.0	0	30
P. Cross	2	2	17	8.5	0	10
S. Smith	3	2	12	6.0	0	11
D. Dyson	3	2	8	4.0	0	7

SCORING

Player	G	Touchdowns Tot	Ru	Re	Rt	2Pt. PAT	EP-A	FG-A	PTS
D. DeLine	9	0	0	0	0	0-0	12-12	9-14	39
R. Brown	11	5	0	5	0	0-0	0-0	0-0	30
L. Rouson	10	5	4	1	0	0-0	0-0	0-0	30
J. Embree	11	3	0	3	0	0-0	0-0	0-0	18
E. Reinhardt	2	2	0	2	0	1-0	0-0	0-0	14
L. Alexander	11	2	0	2	0	0-0	0-0	0-0	12
C. Keenan	6	1	1	0	0	1-1	0-0	0-0	8
E. McCarty	11	1	1	0	0	0-0	0-0	0-0	6
A. Weatherspoon	9	1	1	0	0	0-0	0-0	0-0	6
T. Wolf	7	1	0	1	0	0-0	0-0	0-0	6
L. Eckel	11	0	0	0	0	0-0	3-4	0-4	3
S. Vogel	8	0	0	0	0	0-3	0-0	0-0	0
B. Helton	1	0	0	0	0	0-1	0-0	0-0	0

PUNTING

Player	G	No.	Yards	Avg.	Long	In 20	50+	had blk	Net Avg.
A. Braun	11	67	2372	35.4	51	11	2	0	32.5
B. Helton	1	4	126	31.5	37	1	0	0	31.5
C. Keenan	6	1	12	12.0	12	0	0	0	12.0

PUNT RETURNS

Player	G	No.	Yards	Avg.	TD	Long
J. Collins	9	24	230	9.6	0	42
J. Nairn	10	12	67	5.6	0	15
L. Pickens	11	2	57	28.5	0	50
D. Thistle	10	1	0	0	0	0

KICKOFF RETURNS

Player	G	No.	Yards	Avg.	TD	Long
J. Collins	9	10	154	15.4	0	27
R. Brown	11	7	116	16.6	0	29
M. Hatcher	7	4	58	14.5	0	19
J. Bennett	11	4	46	11.5	0	14
S. Smith	3	2	31	15.5	0	16
D. Tate	2	1	16	16.0	0	16
J. Embree	11	1	11	11.0	0	11

INTERCEPTIONS

Player	G	No.	Yards	Avg.	TD	Long
J. Nairn	10	1	16	16.0	0	16
A. Rubalcaba	11	1	10	10.0	0	10
L Pickens	11	1	0	0.0	0	0

FIELD GOALS

Player	10-19	20-29	30-39	40-49	50+	Total	Long
D. DeLine	1-1	2-2	1-2	3-7	2-2	9-14	52
L. Eckel	0-0	0-0	0-2	0-1	0-1	0- 4	0
Opponents	0-0	2-3	7-8	8-11	0-1	18-24	51

TACKLE LEADERS

Player	G	UT	AT	—	Tot	TFL	QBS	PBU
B. Remington	10	60	63	—	123	6-15	0- 0	1
G. Smith	11	61	52	—	113	13-84	4-41	2
K. Davis	11	43	42	—	85	2- 3	0- 0	2
A. Chrite	10	37	47	—	84	8-22	1- 4	1
L. Pickens	11	51	25	—	76	0- 0	0- 0	3
D. Fairbanks	11	39	36	—	75	4-20	1- 9	0
D. McMillen	11	37	31	—	68	8-45	4-32	1
D. Schubeck	11	32	36	—	68	2- 2	0- 0	2
D. Muncie	11	26	31	—	57	4- 4	1- 1	2
M. Pruitt	11	27	28	—	55	2-15	1-11	2
A. Rubalcaba	11	26	19	—	45	1- 3	0- 0	1
J. Bennett	11	21	23	—	44	0- 0	0- 0	0
C. Beaty	11	21	22	—	43	5-27	3-23	0
K. Lightner	11	15	23	—	38	1- 4	1- 4	0

PASSING

Player	G	Att-Com-Int	Pct.	Yards	—avg. per— att.	comp.	TD	Long	Sacked	TOTAL OFFENSE Att.	Yds	Avg.
S. Vogel	8	224-100- 8	44.6	1432	6.4	14.3	9	85t	26/237	265	1432	4.5
C. Keenan	6	149- 78- 7	52.3	1012	6.8	13.0	3	80t	22/176	190	1012	5.1
C. Page	2	17- 10- 1	58.8	85	5.0	8.5	1	21	3/32	20	59	3.0
D. Marshall	11	3- 3- 0	100.0	42	14.0	14.0	1	26	3/31	7	3	0.4
M. Hatcher	7	1- 0- 0	0.0	0	0.0	0.0	0	0	0/ 0	15	40	2.7
L. Rouson	10	1- 0- 0	0.0	0	0.0	0.0	0	0	0/ 0	199	725	3.6
L. Alexander	11	1- 0- 0	0.0	0	0.0	0.0	0	0	0/ 0	1	0	0.0

NCAA Ratings: Keenan 106.6, Vogel 104.5, Page 108.5.

Season Results & Statistics: 1985

1985 7-5 4-3-0 (3rd/Big 8)

			Result	Attend	Rank CU	Rank Opp	CU FD	Rushing att	Rushing yds	Rushing td	Passing a - c - i	Passing yds	Passing td	Tot Off no	Tot Off yds	Opp FD	Rushing att	Rushing yds	Rushing td	Passing a - c - i	Passing yds	Passing td	Tot Off no	Tot Off yds	TV
S	7	COLORADO STATE	W 23-10	40,665	—	—	26	73	358	2	9- 3-0	46	0	82	404	19	22	82	0	41-23-1	208	1	63	290	KCNC (l)
S	14	OREGON	W 21-17	30,373	—	—	21	58	342	3	5- 2-1	48	0	63	390	22	41	106	1	38-22-1	222	1	79	328	
S	21	OHIO STATE	L 13-36	47,022	—	7	16	49	215	2	12- 3-2	36	0	61	251	23	47	162	2	26-18-0	181	3	73	343	
S	28	at Arizona (N)	W 14-13	45,503	—	—	13	61	301	2	4- 1-2	27	0	65	328	13	28	64	0	33-17-2	164	1	61	228	
O	12	*MISSOURI	W 38- 7	38,604	—	—	25	68	390	4	9- 4-1	115	1	77	505	15	33	136	1	34-15-1	153	0	67	289	
O	19	*at Iowa State	W 40- 6	41,215	—	—	13	67	244	3	5- 1-0	14	1	72	258	8	30	41	0	30-15-3	136	1	60	177	
O	26	*at Nebraska	L 7-17	76,014	—	5	14	47	151	1	12- 7-0	67	0	59	218	21	60	332	2	15- 5-1	113	0	75	445	ABC
N	2	*OKLAHOMA STATE	L 11-14	35,860	—	12	18	66	220	1	11- 4-0	38	0	77	258	12	48	217	2	9- 5-0	47	0	57	264	Raycom (r)
N	9	*at Kansas	W 14- 3	25,000	—	—	10	51	210	1	6- 1-0	11	0	57	221	18	32	62	0	41-22-1	256	0	73	318	
N	16	*at Oklahoma	L 0-31	74,145	—	7	6	39	75	0	12- 4-1	34	0	51	109	24	81	360	4	10- 3-0	39	0	91	399	
N	23	*KANSAS STATE	W 30- 0	28,210	—	—	24	68	352	4	5- 2-0	31	0	73	383	10	40	126	0	15- 4-1	59	0	55	185	KCNC (l)
D	30	#Washington (N)	L 17-20	30,961	—	—	15	58	190	1	10- 2-0	44	1	68	234	20	43	207	2	26-15-1	141	0	69	348	Lorimar

#—Freedom Bowl at Anaheim, Calif. **Head Coach:** Bill McCartney. **Assistant Coaches:** Gerry DiNardo (OC/TE), Lou Tepper (DC/ILB), Gary Barnett (QB/FB), Steve Bernstein (DB), Mike Hankwitz (OLB), Steve Logan (RB), Oliver Lucas (WR), Les Miles (OL), Ron Vanderlinden (DL). **Usual Lineup:** Offense (Wishbone)—SE Loy Alexander, LT Pat Ryan, LG Junior Ili, C Eric Coyle, RG Chris Symington, RT Jimmy Webb, TE Jon Embree, QB Mark Hatcher, FB Anthony Weatherspoon/Eric McCarty, HB Ron Brown, HB Sam Smith. Defense (3-4)—LT Don Fairbanks, NT Kyle Rappold, RT Curt Koch, OLB Dan McMillen, ILB Barry Remington, ILB Don DeLuzio, OLB Darin Schubeck/Conley Smith, LC Solomon Wilcots, SS Mickey Pruitt, SS John Nairn/Rodney Rogers, RC Lyle Pickens. Specialists—PK Larry Eckel, P Barry Helton. **Notes:** CU earns a bowl invitation for the first time since 1976, and wins the NCAA Most Improved Team Award (+5½ games over the previous regular season record).

SCORE/QUARTERS	1	2	3	4	—	Total
COLORADO	65	58	30	58	—	211
Opponents	20	49	55	30	—	154

TEAM STATISTICS	Colorado	Opponents
FIRST DOWNS	186	185
by rushing	155	95
by passing	23	80
by penalty	8	10
FIRST DOWN PLAYS / Average	301/4.5	299/4.1
THIRD DOWN EFFICIENCY	75-169	70-177
percentage	44.4	39.5
FOURTH DOWN EFFICIENCY	12-17	10-17
percentage	70.6	58.8
RUSHING ATTEMPTS	647	462
yards gained	3064	1986
yards lost	206	298
NET RUSHING YARDS	2858	1688
average per rush	4.4	3.7
average per game	259.8	153.5
PASSING ATTEMPTS	90	292
passes completed	32	149
had intercepted	7	11
completion percentage	35.6	51.0
NET PASSING YARDS	467	1578
average per attempt	5.2	5.4
average per completion	14.6	10.6
average per game	42.5	143.5
QBs sacked/yards lost	7/42	29/202
TOTAL OFFENSIVE PLAYS	737	754
TOTAL NET YARDS	3325	3266
AVERAGE GAIN PER PLAY	4.5	4.3
AVERAGE PER GAME	302.3	296.8
FUMBLES-LOST	30-17	21-13
PENALTIES/YARDS	49-450	60-453
TURNOVERS (Margin: 0.00)	24	24
TOTAL RETURN YARDS	416	424
Punt Returns: No-Yards	32-281	20-123
Interceptions: No-Yards	11-157	7-42
Misc. (Fum/Blk. FG) Returns	1-24	0-0
KICKOFF RETURNS: No-Yards	11-169	20-414
average per return	15.4	20.7
PUNTS/Average	52/46.0	61/40.9
DEFENSIVE/tackles for loss	61-284	53-206
quarterback sacks/yards	29/202	7/42
quarterback hurries	88	26
passes broken up	49	19
forced fumbles	16	19
BLOCKED KICKS	1	0
TIME OF POSSESSION (Avg.)	31:51	28:09
TIMES PENETRATED OPP. 20	32	34
scores/td,fg	29/22,7	21/15,6
TOUCHDOWNS	27	19
by rushing	23	12
by passing	2	7
by return	2	0
PAT Kicks	21-24	16-18
2-Pt. PAT	2-3	0-1
Field Goals	8-16	8-18
Safeties	0	0
TOTAL POINTS	211	154
average per game	19.2	14.0

RUSHING

Player	G	Att	Gain	Loss	NET	Avg.	TD	Long
A. Weatherspoon	11	140	572	3	569	4.1	2	35t
M. Hatcher	10	125	613	74	539	4.3	10	30
R. Brown	10	90	538	14	524	5.8	2	41
E. McCarty	11	71	313	0	313	4.4	0	28
S. Smith	11	52	288	19	269	5.2	0	28
M. Marquez	10	36	179	5	174	4.8	1	15
J. Collins	11	9	126	2	124	13.8	2	32
C. Keenan	6	50	161	47	114	2.3	2	20
D. Sanders	9	28	100	20	80	2.9	2	11
R. Wheeler	4	23	84	22	62	2.7	2	22
C. Bates	2	9	32	0	32	3.6	0	6
A. Strait	1	3	21	0	21	7.0	0	16
S. Martin	3	5	20	0	20	4.0	0	6
D. Dyson	2	2	12	0	12	6.0	0	9
K. Halsey	1	2	5	0	5	2.5	0	3
L. Alexander	11	1	0	0	0	0.0	0	0
D. Ferrando	11	1	0	0	0	0.0	0	0

RECEIVING

Player	G	No.	Yards	Avg.	TD	Long
J. Embree	11	9	140	15.6	1	28
S. Smith	11	4	107	26.8	0	71
L. Alexander	11	4	54	13.8	0	15
D. Sanders	9	4	11	2.8	0	5
D. Ferrando	11	3	55	18.3	0	27
M. Marquez	10	3	41	13.7	1	35
J. Collins	11	3	38	12.7	0	14
R. Brown	10	2	21	10.5	0	16

SCORING

Player	G	Touchdowns Tot	Ru	Re	Rt	2Pt. PAT	EP-A	FG-A	PTS
M. Hatcher	10	10	10	0	0	0-0	0-0	0-0	60
L. Eckel	11	0	0	0	0	0-0	21-24	8-16	45
C. Keenan	6	2	2	0	0	1-1	0-0	0-0	14
A. Weatherspoon	11	2	2	0	0	1-1	0-0	0-0	14
R. Brown	10	2	2	0	0	0-0	0-0	0-0	12
J. Collins	11	2	2	0	0	0-0	0-0	0-0	12
M. Marquez	10	2	1	1	0	0-0	0-0	0-0	12
D. Sanders	9	2	2	0	0	0-0	0-0	0-0	12
R. Wheeler	4	2	2	0	0	0-1	0-0	0-0	12
J. Embree	11	1	0	1	0	0-0	0-0	0-0	6
M. Pruitt	10	1	0	0	1	0-0	0-0	0-0	6
B. Remington	11	1	0	0	1	0-0	0-0	0-0	6

PUNTING

Player	G	No.	Yards	Avg.	Long	In 20	50+	had blk	Net Avg.
B. Helton	11	52	2390	46.0	68	13	17	0	43.6

PUNT RETURNS

Player	G	No.	Yards	Avg.	TD	Long
J. Collins	11	32	277	8.7	0	45
L. Pickens	11	0*	4	….	0	4

(*—lateral)

KICKOFF RETURNS

Player	G	No.	Yards	Avg.	TD	Long
L. Alexander	11	3	62	20.7	0	23
J. Collins	11	6	88	14.7	0	38
R. Brown	10	1	12	12.0	0	12
M. Marquez	10	1	7	7.0	0	7

INTERCEPTIONS ...

Player	G	No.	Yards	Avg.	TD	Long
L. Pickens	11	3	23	4.7	0	23
D. Schubeck	8	2	83	41.5	0	52
D. Tate	11	2	8	4.0	0	4
M. Pruitt	9	1	27	27.0	1	27t
S. Beck	11	1	8	8.0	0	8
J. Nairn	5	1	8	8.0	0	8
T. Streeter	11	1	0	0.0	0	0

FIELD GOALS

Player	10-19	20-29	30-39	40-49	50+	Total	Long
L. Eckel	0-0	2-3	5-5	1-4	0-4	8-16	44
Opponents	0-0	0-4	4-8	3-4	1-2	8-18	54

TACKLE LEADERS

Player	G	UT	AT	—	Tot	TFL	QBS	PBU
B. Remington	11	83	79	—	162	4- 7	0- 0	8
D. DeLuzio	11	77	64	—	141	8-24	1-10	2
D. McMillen	11	43	39	—	82	18-105	14-86	1
D. Schubeck	8	44	34	—	78	2-16	2-16	2
C. Koch	11	37	29	—	66	8-35	4-25	4
M. Pruitt	9	38	25	—	63	3-21	1-14	4
R. Rogers	10	46	17	—	63	2- 3	0- 0	2
D. Fairbanks	11	32	31	—	63	3-20	1-12	2
K. Rappold	11	38	24	—	62	7-22	3-17	0
C. Smith	11	22	21	—	43	2-19	2-19	0
L. Pickens	11	25	15	—	40	0- 0	0- 0	10
D. Tate	11	18	14	—	32	0- 0	0- 0	3
S. Wilcots	11	20	11	—	31	1- 3	0- 0	6

PASSING

Player	G	Att-Com-Int	Pct.	Yards	—avg. per— att.	comp.	TD	Long	Sacked	TOTAL OFFENSE Att.	Yds	Avg.
M. Hatcher	10	51- 16- 5	31.4	325	6.4	20.3	1	71	2/16	176	864	4.9
C. Keenan	6	27- 14- 0	51.9	116	4.3	8.3	0	17	5/26	77	230	3.0
R. Wheeler	4	8- 2- 2	25.0	26	3.3	13.0	1	14	0/ 0	31	88	2.8
A. Strait	1	2- 0- 0	0.0	0	0.0	0.0	0	0	0/ 0	5	21	4.2
B. Helton	11	2- 0- 0	0.0	0	0.0	0.0	0	0	0/ 0	2	0	0.0

NCAA Ratings: Keenan 88.0, Hatcher 71.8.

Season Results & Statistics: 1986

1986 6-6 6-1-0 (2nd/Big 8)

			Result	Attend	Rank CU	Rank Opp	CU FD	Rushing att	Rushing yds	Rushing td	Passing a - c - i	Passing yds	Passing td	Tot Off no	Tot Off yds	Opp FD	Rushing att	Rushing yds	Rushing td	Passing a - c - i	Passing yds	Passing td	Tot Off no	Tot Off yds	TV
S	6	COLORADO STATE	L 7-23	45,109	—	—	14	44	191	1	19- 8-2	113	0	63	304	19	46	129	1	30-15-2	156	0	76	285	KCNC (l)
S	13	at Oregon	L 30-32	26,155	—	—	19	58	368	4	5- 2-0	18	0	63	386	22	39	153	3	42-28-0	262	0	81	415	
S	20	at Ohio State	L 10-13	88,404	—	—	12	50	188	0	6- 3-2	47	1	56	235	15	43	115	0	24-11-1	118	1	67	233	
S	27	ARIZONA	L 21-24	41,024	—	10	10	44	112	3	8- 5-0	134	0	52	246	22	52	211	1	27-14-1	223	1	79	434	Raycom (r)
O	11	*at Missouri	W 17-12	42,780	—	—	16	58	313	2	6- 4-1	78	0	64	391	14	41	65	0	28-13-1	158	1	69	223	Raycom (r)
O	18	*IOWA STATE	W 31- 3	41,215	—	—	21	66	303	4	8- 3-0	36	0	74	339	12	33	47	0	29-16-1	128	0	62	175	WOI (l)
O	25	*NEBRASKA	W 20-10	52,440	—	3	14	58	182	1	5- 2-0	81	1	63	263	16	43	123	1	27-11-2	139	0	70	262	
N	1	*at Oklahoma State	W 31-14	36,900	—	—	20	57	242	3	9- 6-1	112	1	66	354	19	39	82	1	32-16-1	217	1	71	299	Raycom (r)
N	8	*KANSAS	W 17-10	37,056	—	—	19	71	332	2	9- 3-0	37	0	80	369	14	27	78	1	43-25-3	192	0	70	270	
N	15	*OKLAHOMA	L 0-28	52,707	—	4	10	50	127	0	8- 1-1	8	0	58	135	14	60	344	4	0- 0-0	0	0	60	344	Raycom (r)
N	22	*at Kansas State	W 49- 3	14,700	—	—	26	64	407	6	4- 4-0	111	1	68	518	13	45	90	0	23- 8-3	76	0	68	166	
D	31	#Baylor	L 9-21	40,470	—	—	12	47	83	1	14- 7-1	111	0	61	194	12	43	114	2	28-14-2	165	1	71	279	Raycom

#—Bluebonnet Bowl at Houston, Texas. **Head Coach:** Bill McCartney. **Assistant Coaches:** Lou Tepper (AHC/DC/ILB), Gerry DiNardo (OC/TE), Gary Barnett (QB/FB), Steve Bernstein (DB), Mike Hankwitz (OLB), Steve Logan (RB), Oliver Lucas (WR), Les Miles (OL), Ron Vanderlinden (DL). **Usual Lineup:** Offense (Wishbone)—SE Drew Ferrando/Jo Jo Collins, LT Pat Ryan, LG Bill Coleman, C Eric Coyle, RG Bob Lawrence, RT Joe McCreary, TE Jon Embree, QB Mark Hatcher, FB Anthony Weatherspoon/Erich Kissick, HB Sam Smith/O.C. Oliver, HB Mike Marquez. Defense (3-4)—DT Jim Smith/Cole Hayes, NT Kyle Rappold, DT Curt Koch, RLB Tom Reinhardt, ILB Barry Remington, ILB Don DeLuzio/Eric McCarty, DLB Darin Schubeck, LC David Tate, SS Mickey Pruitt, FS Rodney Rogers, RC Solomon Wilcots. Specialists—PK Dave DeLine, P Barry Helton, PR Jeff Campbell. **Note:** CU rallied from an 0-4 start to play for the Big Eight title; though finishing as the runner-up, the Buffs beat Nebraska for the first time since 1967.

SCORE/QUARTERS	1	2	3	4	—	Total
COLORADO	65	62	47	59	—	233
Opponents	20	59	36	57	—	172

TEAM STATISTICS	Colorado	Opponents
FIRST DOWNS	181	180
by rushing	137	90
by passing	33	79
by penalty	11	11
FIRST DOWN PLAYS / Average	312/5.6	314/3.7
THIRD DOWN EFFICIENCY	57-145	53-174
percentage	39.3	30.5
FOURTH DOWN EFFICIENCY	4-9	11-17
percentage	44.4	64.7
RUSHING ATTEMPTS	620	468
yards gained	3048	1768
yards lost	283	331
NET RUSHING YARDS	2765	1437
average per rush	4.5	3.1
average per game	251.4	130.6
PASSING ATTEMPTS	87	305
passes completed	41	157
had intercepted	4	15
completion percentage	47.1	51.5
NET PASSING YARDS	775	1669
average per attempt	8.9	5.5
average per completion	18.9	10.6
average per game	70.5	151.7
QBs sacked/yards lost	10/54	24/195
TOTAL OFFENSIVE PLAYS	707	773
TOTAL NET YARDS	3540	3106
AVERAGE GAIN PER PLAY	5.0	4.0
AVERAGE PER GAME	321.8	282.4
FUMBLES-LOST	45-25	25-11
PENALTIES/YARDS	60/496	62/506
TURNOVERS (Margin: -3/-0.27)	29	26
TOTAL RETURN YARDS	734	370
Punt Returns: No-Yards	33-331	26-190
Interceptions: No-Yards	15-179	7-123
Misc. (Fum/Blk. FG) Returns	1-4	1-1
KICKOFF RETURNS: No-Yards	32-681	29-707
average per return	21.3	24.4
PUNTS/Average	57/45.6	72/42.4
DEFENSIVE/tackles for loss	87-342	67-252
quarterback sacks/yards	24/195	10/54
quarterback hurries	91	23
passes broken up	57	12
forced fumbles	16	20
BLOCKED KICKS	0	0
TIME OF POSSESSION (Avg.)	29:26	30:34
TIMES PENETRATED OPP. 20	30	29
scores/td,fg	25/20,5	25/14,11
TOUCHDOWNS	30	17
by rushing	26	12
by passing	4	4
by return	0	1
PAT Kicks	29-30	14-14
2-Pt. PAT	0-0	0-3
Field Goals	8-17	18-21
Safeties	0	1
TOTAL POINTS	233	172
average per game	21.2	15.6

RUSHING

Player	G	Att	Gain	Loss	NET	Avg.	TD	Long
O.C. Oliver	11	136	704	36	668	4.9	6	51
A. Weatherspoon	11	116	584	3	581	5.0	4	25t
M. Hatcher	10	155	698	146	552	3.6	4	55t
E. Kissick	11	53	230	6	224	4.2	1	24
S. Smith	10	48	207	17	190	4.0	3	19
M. Walters	5	35	197	20	177	5.1	2	34t
M. Marquez	11	44	185	11	174	4.0	3	17
J. Campbell	10	5	145	0	145	29.0	2	41
M.J. Nelson	11	9	51	6	45	5.0	0	18
A. Strait	3	6	21	0	21	3.5	0	6
C. Jones	5	7	19	0	19	2.7	1	10
R. Wheeler	1	2	7	0	7	3.5	0	7
L. Carl	11	1	0	11	-11	-11.0	0	-11
B. Helton	11	3	0	27	-27	-9.0	0	-4

RECEIVING

Player	G	No.	Yards	Avg.	TD	Long
L. Carl	11	9	171	19.0	2	52t
J. Embree	11	8	153	19.1	0	68
M. Marquez	11	7	205	29.3	0	52
D. Ferrando	10	6	75	12.5	0	19
J. Collins	2	4	69	17.3	0	26
O.C. Oliver	11	4	61	15.3	2	23t
M. Pruitt	11	1	17	17.0	0	17
T. Wolf	10	1	16	16.0	0	16
A. Weatherspoon	11	1	8	8.0	0	8

SCORING

Player	Touchdowns G	Tot	Ru	Re	Rt	2Pt. PAT	EP-A	FG-A	PTS
D. DeLine	10	0	0	0	0	0-0	28-29	8-17	52
O.C. Oliver	11	8	6	2	0	0-0	0-0	0-0	48
M. Hatcher	10	4	4	0	0	0-0	0-0	0-0	24
A. Weatherspoon	11	4	4	0	0	0-0	0-0	0-0	24
M. Marquez	11	3	3	0	0	0-0	0-0	0-0	18
S. Smith	10	3	3	0	0	0-0	0-0	0-0	18
J. Campbell	10	2	2	0	0	0-0	0-0	0-0	12
L. Carl	10	2	0	2	0	0-0	0-0	0-0	12
M. Walters	5	2	2	0	0	0-0	0-0	0-0	12
C. Jones	5	1	1	0	0	0-0	0-0	0-0	6
E. Kissick	11	1	1	0	0	0-0	0-0	0-0	6
K. Culbertson	3	0	0	0	0	0-0	1-1	0-0	1

PUNTING

Player	G	No.	Yards	Avg.	Long	In 20	50+	had blk	Net Avg.
B. Helton	11	57	2599	45.6	68	17	20	0	42.3

PUNT RETURNS

Player	G	No.	Yards	Avg.	TD	Long
J. Collins	2	4	51	12.8	0	26
L. Carl	11	1	10	10.0	0	10
J. Campbell	10	26	254	9.8	0	27
D. Ferrando	10	2	16	8.0	0	15

KICKOFF RETURNS

Player	G	No.	Yards	Avg.	TD	Long
M.J. Nelson	11	21	519	24.7	0	35
K. Pontiflet	9	4	82	20.5	0	42
J.J. Collins	2	2	38	19.0	0	25
E. Kissick	11	2	24	12.0	0	14
S. Beck	10	1	9	9.0	0	9
J. Embree	11	1	9	9.0	0	9
D. DeLuzio	7	1	0	0.0	0	0

INTERCEPTIONS

Player	G	No.	Yards	Avg.	TD	Long
S. Wilcots	11	3	75	25.0	0	66
D. Schubeck	11	3	18	6.0	0	11
J. Nairn	11	2	29	14.5	0	19
D. Tate	11	2	12	6.0	0	12
B. Remington	11	2	11	5.5	0	11
R. Rogers	11	1	30	30.0	0	30
D. DeLuzio	7	1	4	4.0	0	4
C. Smith	11	1	0	0.0	0	0

FIELD GOALS

Player	10-19	20-29	30-39	40-49	50+	Total	Long
D. DeLine	0-0	3-3	2-4	2-5	1-5	8-17	57
Opponents	1-1	8-8	4-5	1-3	4-4	18-21	62

TACKLE LEADERS

Player	G	UT	AT	—	Tot	TFL	QBS	PBU
B. Remington	11	58	69	—	127	8-19	1- 7	6
M. Pruitt	11	73	33	—	106	7-16	0- 0	13
D. Schubeck	11	58	38	—	96	7-17	0- 0	3
E. McCarty	10	46	42	—	88	7-40	3-33	1
R. Rogers	11	51	31	—	82	1- 3	0- 0	3
D. DeLuzio	7	41	36	—	77	5- 9	0- 0	2
C. Koch	11	47	29	—	76	21-101	10-66	5
K. Rappold	11	44	26	—	70	5-21	1- 9	1
S. Wilcots	11	46	23	—	69	0- 0	5-34	8
T. Reinhardt	11	29	28	—	57	9-47	0- 0	1
D. Tate	11	40	15	—	55	3- 8	0- 0	6
J. Nairn	11	30	20	—	50	0- 0	0- 0	6
C. Hayes	8	13	10	—	23	2- 2	0- 0	0

PASSING

Player	G	Att-Com-Int	Pct.	Yards	—avg. per— att.	comp.	TD	Long	Sacked	TOTAL OFFENSE Att.	Yds	Avg.
M. Hatcher	10	66- 28- 7	42.4	493	7.5	17.6	2	68	9/40	221	1045	4.7
M. Walters	5	13- 7- 0	53.8	167	12.8	23.9	1	52	0/ 0	48	344	7.2
A. Strait	3	4- 4- 0	100.0	46	11.5	11.5	0	14	0/ 0	10	67	6.7
O.C. Oliver	11	2- 1- 0	50.0	52	16.0	52.0	1	52t	0/ 0	138	720	5.2
B. Helton	11	1- 1- 0	100.0	17	17.0	17.0	0	17	1/14	4	-10	-2.
M. Marquez	11	1- 0- 0	0.0	0	0.0	0.0	0	0	0/ 0	45	174	3.9

NCAA Ratings: Hatcher 94.0, Walters 187.1.

Season Results & Statistics: 1987

1987 7-4 4-3-0 (4thBig 8)

			Result	Attend	Rank CU	Rank Opp	CU FD	Rushing att	Rushing yds	Rushing td	Passing a - c - i	Passing yds	Passing td	Tot Off no	Tot Off yds	Opp FD	Rushing att	Rushing yds	Rushing td	Passing a - c - i	Passing yds	Passing td	Tot Off no	Tot Off yds	TV
S	12	OREGON	L 7-10	40,521	—	—	19	52	267	1	18- 7-2	87	0	70	354	15	46	102	0	24-16-0	175	1	70	277	KCNC (I)
S	19	STANFORD	W 31-17	45,073	—	—	27	80	413	4	9- 3-1	60	0	89	473	15	21	72	0	33-17-2	207	2	54	279	KCNC (I)
S	26	WASHINGTON STATE	W 26-17	43,527	—	—	21	70	425	2	5- 1-0	30	0	75	455	22	34	79	0	52-28-2	264	2	86	343	
O	3	at Colorado State	W 29-16	38,129	—	—	14	54	250	3	6- 4-0	139	1	60	389	21	28	69	0	48-30-3	398	2	76	467	
O	10	*at Oklahoma State	L 17-42	42,800	—	19	21	53	216	2	21- 8-3	125	0	74	341	21	44	137	3	28-21-1	257	2	72	394	
O	17	*KANSAS	W 35-10	43,514	—	—	26	73	421	4	10- 6-1	125	1	83	546	15	39	84	0	26-11-2	204	1	65	288	KCNC (I)
O	24	*at Oklahoma (N)	L 6-24	75,004	—	1	12	54	158	0	12- 4-0	55	0	66	213	16	63	358	3	6- 3-0	54	0	69	412	ESPN
O	31	*at Iowa State	W 42-10	34,920	—	—	23	63	413	5	10- 5-0	101	1	73	514	16	38	100	1	29-16-1	139	0	67	239	
N	7	*MISSOURI	W 27-10	44,050	—	—	19	54	325	2	9- 3-0	67	1	63	392	18	52	183	0	20- 5-1	52	1	72	235	KCNC (I)
N	21	*at Kansas State	W 41- 0	12,500	—	—	24	68	335	5	9- 6-0	93	0	77	428	10	31	116	0	20- 6-1	61	0	51	177	
N	28	*NEBRASKA	L 7-24	52,026	—	5	14	44	147	0	14- 5-2	79	1	58	226	22	62	419	3	6- 1-1	3	0	68	422	ESPN

Head Coach: Bill McCartney. **Assistant Coaches:** Lou Tepper (AHC/DC/ILB), Gerry DiNardo (OC/TE), Gary Barnett (QB/FB), Mike Barry (OL), Steve Bernstein (DB), Don Frease (WR), Mike Hankwitz (OLB), Oliver Lucas (RB), Ron Vanderlinden (DL). **Usual Lineup:** Offense (Wishbone)—SE Drew Ferrando/Lance Carl, LT Pat Ryan, LG Joe Garten, C Erik Norgard, RG Chris Symington, RT Darrin Muilenburg, TE Troy Wolf/George Hemingway, QB Mark Hatcher/Sal Aunese, FB Michael Simmons/Erich Kissick, HB J.J. Flannigan, HB Eric Bieniemy. Defense (3-4)—DT Lee Brunelli/Arthur Walker, MG Kyle Rappold, DT Curt Koch, RLB Tom Reinhardt, ILB Michael Jones, ILB Eric McCarty, DLB Tom Stone/Kanavis McGhee, LC David Tate, SS Mickey Pruitt, FS Rodney Rogers, RC John Nairn, PR Jeff Campbell. Specialists—PK Eric Hannah/Ken Culbertson, P Barry Helton. **Note:** Many felt the 7-4 Buffaloes, ranked fourth in the nation in rushing, were snubbed when it came time to pass out the bowl invitations.

SCORE/QUARTERS	1	2	3	4	—	Total
COLORADO	57	111	49	51	—	268
Opponents	52	33	38	57	—	180

TEAM STATISTICS	Colorado	Opponents
FIRST DOWNS	220	191
by rushing	172	92
by passing	38	87
by penalty	10	12
FIRST DOWN PLAYS / Average	341/5.4	318/4.6
THIRD DOWN EFFICIENCY	75-166	63-159
percentage	45.2	39.6
FOURTH DOWN EFFICIENCY	5-14	6-14
percentage	35.7	42.9
RUSHING ATTEMPTS	665	458
yards gained	3662	1990
yards lost	292	271
NET RUSHING YARDS	3370	1719
average per rush	5.1	3.8
average per game	306.4	156.3
PASSING ATTEMPTS	123	292
passes completed	52	154
had intercepted	9	14
completion percentage	42.3	52.7
NET PASSING YARDS	961	1814
average per attempt	7.8	6.2
average per completion	18.5	11.8
average per game	87.4	164.9
QBs sacked/yards lost	14/90	21/108
TOTAL OFFENSIVE PLAYS	788	750
TOTAL NET YARDS	4331	3533
AVERAGE GAIN PER PLAY	5.5	4.7
AVERAGE PER GAME	393.7	321.2
FUMBLES-LOST	31-16	37-12
PENALTIES/YARDS	71/613	75/599
TURNOVERS (Margin: +1/+0.09)	25	26
TOTAL RETURN YARDS	313	299
Punt Returns: No-Yards	28-199	19-148
Interceptions: No-Yards	14-94	9-87
Misc. (Fum/Blk. FG) Returns	0-0	0-0
KICKOFF RETURNS: No-Yards	24-521	34-467
average per return	21.7	13.7
PUNTS/Average	44/43.6	62/37.9
DEFENSIVE/tackles for loss	61-228	64-220
quarterback sacks/yards	21/108	14/90
quarterback hurries	55	17
passes broken up	63	21
forced fumbles	17	14
BLOCKED KICKS	1	1
TIME OF POSSESSION (Avg.)	31:57	28:03
TIMES PENETRATED OPP. 20	48	24
scores/td,fg	35/25,10	18/13,5
TOUCHDOWNS	34	22
by rushing	28	10
by passing	5	11
by return	1	1
PAT Kicks	31-33	21-22
2-Pt. PAT	0-1	0-0
Field Goals	11-22	9-15
Safeties	0	0
TOTAL POINTS	268	180
average per game	24.4	16.4

RUSHING

Player	G	Att	Gain	Loss	NET	Avg.	TD	Long
S. Aunese	9	122	707	95	612	5.0	6	54
E. Kissick	10	97	585	1	584	6.0	3	44
E. Bieniemy	11	104	565	57	508	4.9	5	57
J.J. Flannigan	11	76	424	37	387	5.1	3	53t
M. Hatcher	10	81	417	78	339	4.2	2	44
M. Simmons	9	69	334	2	332	4.8	4	34t
O.C. Oliver	10	38	142	2	140	3.7	0	10
M. Pritchard	6	17	120	3	117	6.9	0	22
M. Marquez	10	18	117	2	115	6.4	0	26
J. Campbell	11	7	100	0	100	14.3	1	31
R. Wheeler	6	24	82	15	67	2.8	3	14
S. Smith	10	8	43	0	43	5.4	1	15
M.J. Nelson	11	1	17	0	17	17.0	0	17
S. DeGoler	1	1	4	0	4	4.0	0	4
J. Collins	6	1	3	0	3	3.0	0	3
D. Pisani	1	1	2	0	2	2.0	0	2

RECEIVING

Player	G	No.	Yards	Avg.	TD	Long
L. Carl	11	15	270	18.0	0	36
E. Bieniemy	11	10	186	18.6	1	34t
D. Ferrando	11	9	242	26.9	3	79t
G. Hemingway	9	4	72	18.0	1	33
J.J. Flannigan	11	4	56	14.0	0	24
O.C. Oliver	10	4	52	13.0	0	20
J. Campbell	11	3	50	16.7	0	17
M.J. Nelson	11	2	22	11.0	0	13
J. Collins	6	1	11	11.0	0	11

SCORING

Player	G	Touchdowns Tot	Ru	Re	Rt	2Pt. PAT	EP-A	FG-A	PTS
S. Aunese	9	6	6	0	0	0-1	0-0	0-0	36
E. Bieniemy	11	6	5	1	0	0-0	0-0	0-0	36
E. Hannah	6	0	0	0	0	0-0	16-17	4-5	28
M. Simmons	9	4	4	0	0	0-0	0-0	0-0	24
K. Culbertson	11	0	0	0	0	0-0	6-7	4-13	18
D. Ferrando	11	3	0	3	0	0-0	0-0	0-0	18
J.J. Flannigan	11	3	3	0	0	0-0	0-0	0-0	18
R. Wheeler	6	3	3	0	0	0-0	0-0	0-0	18
E. Kissick	10	3	3	0	0	0-0	0-0	0-0	18
D. DeLine	3	0	0	0	0	0-0	9-9	3-4	18
M. Hatcher	10	2	2	0	0	0-0	0-0	0-0	12
G. Hemingway	9	1	0	1	0	0-0	0-0	0-0	6
J. Campbell	11	1	1	0	0	0-0	0-0	0-0	6
M. Pruitt	11	1	0	0	1	0-0	0-0	0-0	6
S. Smith	11	1	1	0	0	0-0	0-0	0-0	6

PUNTING

Player	G	No.	Yards	Avg.	Long	In 20	50+	had blk	Net Avg.
B. Helton	11	40	1758	44.0	58	13	6	0	40.3
K. English	2	4	160	40.0	42	0	0	0	40.0

PUNT RETURNS

Player	G	No.	Yards	Avg.	TD	Long
J. Campbell	11	20	169	8.5	0	43
J. Collins	6	7	31	4.4	0	8
D. Ferrando	11	1	-1	-1.0	0	-1

KICKOFF RETURNS

Player	G	No.	Yards	Avg.	TD	Long
J. Collins	6	8	191	23.9	0	35
M.J. Nelson	11	9	197	21.9	0	38
D. McCloughan	5	6	120	20.0	0	27
J.J. Flannigan	11	1	13	13.0	0	13

INTERCEPTIONS

Player	G	No.	Yards	Avg.	TD	Long
M. Pruitt	11	5	27	5.2	1	18t
J. Nairn	11	3	22	7.3	0	20
D. Tate	11	2	3	1.5	0	3
M. Jones	11	1	17	17.0	0	17
E. McCarty	11	1	10	10.0	0	10
R. Rogers	11	1	10	10.0	0	10
D. McCloughan	5	1	5	5.0	0	3

FIELD GOALS

Player	10-19	20-29	30-39	40-49	50+	Total	Long
E. Hannah	0-0	1-1	3-4	0-0	0-0	4- 5	35
D. DeLine	0-0	1-1	2-3	0-0	0-0	3- 4	37
K. Culbertson	0-0	3-3	0-2	0-2	1-6	4-13	52
Opponents	0-0	2-2	2-4	3-5	2-4	9-15	54

TACKLE LEADERS

Player	G	UT	AT	—	Tot	TFL	QBS	PBU
E. McCarty	11	88	60	—	148	3-18	2-15	4
M. Jones	11	74	57	—	131	4-20	1-16	11
M. Pruitt	11	63	45	—	108	6-19	1- 1	11
R. Rogers	11	55	30	—	85	1- 1	0- 0	3
D. Tate	11	48	22	—	70	0- 0	0- 0	6
J. Nairn	11	43	16	—	59	1- 9	0- 0	7
K. Rappold	11	33	25	—	58	7-20	1- 3	1
T. Reinhardt	11	28	27	—	55	5-16	3-13	0
C. Koch	11	20	23	—	43	6-21	2- 8	1
A. Williams	11	24	11	—	35	11-39	6-31	10
T. Stone	11	20	11	—	31	1- 1	0- 0	2
L. Brunelli	11	18	11	—	29	3-11	2- 7	1
A. Walker	10	13	12	—	25	4-15	2-10	0
K. McGhee	8	11	13	—	24	1- 2	0- 0	1

PASSING

Player	G	Att-Com-Int	Pct.	Yards	—avg. per— att.	comp.	TD	Long	Sacked	TOTAL OFFENSE Att.	Yds	Avg.
S. Aunese	9	51- 23- 1	45.1	522	10.2	22.7	3	79t	8/43	173	1134	6.6
M. Hatcher	10	52- 22- 6	42.3	330	6.3	15.0	1	32	5/39	133	669	5.0
R. Wheeler	6	14- 5- 1	35.7	71	5.1	14.2	0	17	1/ 8	38	138	3.6
L. Carl	11	1- 1- 0	100.0	34	34.0	34.0	1	34t	0/ 0	1	34	34.0
O.C. Oliver	10	2- 1- 0	50.0	4	2.0	4.0	0	4	0/ 0	40	144	3.6
E. Bieniemy	11	1- 0- 0	0.0	0	0.0	0.0	0	0	0/ 0	105	510	4.9
M. Marquez	10	1- 0- 0	0.0	0	0.0	0.0	0	0	0/ 0	19	115	6.0
B. Helton	11	1- 0- 1	0.0	0	0.0	0.0	0	0	0/ 0	1	0	0.0

NCAA Ratings: Aunese 146.6, Hatcher 78.9.

Season Results & Statistics: 1988

1988 8-4 4-3-0 (4th/Big 8)

			Result	Attend	Rank CU	Rank Opp	CU FD	Rushing att	Rushing yds	Rushing td	Passing a - c - i	Passing yds	Passing td	Tot Off no	Tot Off yds	Opp FD	Rushing att	Rushing yds	Rushing td	Passing a - c - i	Passing yds	Passing td	Tot Off no	Tot Off yds	TV
S	10	FRESNO STATE	W 45- 3	32,417	—	—	20	66	446	4	7- 3-0	62	2	73	508	11	27	97	0	33-16-2	80	0	60	177	KCNC (I)
S	17	at Iowa	W 24-21	67,700	—	19	17	57	258	3	8- 5-0	116	0	65	374	21	38	75	1	38-21-1	269	1	76	344	
S	24	OREGON STATE	W 28-21	41,297	—	—	16	51	308	4	9- 6-0	190	0	60	498	23	32	119	1	38-27-0	353	2	70	472	
O	1	at Colorado State	W 27-23	33,979	—	—	13	43	124	1	20- 7-0	156	1	63	280	18	41	219	1	40-20-2	234	1	81	453	
O	8	*OKLAHOMA STATE	L 21-41	41,854	—	13	24	52	241	3	19- 8-2	149	0	71	390	19	51	238	5	24-13-0	202	0	75	440	KCNC (I)
O	15	*at Kansas	W 21- 9	22,500	—	—	19	64	310	3	4- 0-0	0	0	68	310	22	44	113	0	35-18-1	265	0	79	378	KCNC (I)
O	22	*OKLAHOMA (N)	L 14-17	49,716	—	9	16	40	155	1	18- 8-1	184	0	58	339	22	70	360	2	6- 1-0	19	0	76	379	ESPN
O	29	*IOWA STATE	W 24-12	37,241	—	—	18	56	339	3	10- 4-2	71	0	66	410	21	41	180	0	29-16-6	134	0	70	314	KCNC (I)
N	5	*at Missouri	W 45- 8	36,931	—	—	27	72	328	6	9- 7-0	151	0	81	479	14	42	207	1	17- 6-1	144	0	59	351	
N	12	*at Nebraska	L 0- 7	76,359	19	7	13	51	193	0	11- 1-0	43	0	62	236	16	55	278	1	9- 2-0	18	0	64	296	KCNC (I)
N	19	*KANSAS STATE	W 56-14	32,617	—	—	23	62	393	6	10- 5-2	162	2	72	555	19	36	75	0	44-22-4	269	2	80	344	KCNC (I)
D	29	#Brigham Young (N)	L 17-20	35,941	—	—	20	60	273	2	15- 5-2	64	0	75	337	23	42	152	0	28-15-1	168	2	70	320	Raycom

#—Freedom Bowl at Anaheim, Calif. **Head Coach:** Bill McCartney. **Assistant Coaches:** Gerry DiNardo (OC/TE), Mike Hankwitz (DC/ILB), Gary Barnett (QB/FB), Mike Barry (OL), Don Frease (WR), Oliver Lucas (RB), Bob Simmons (OLB), Ron Vanderlinden (DL), Zaven Yaralian (DB). **Usual Lineup:** Offense (Wishbone/I-formation)—SE Jo Jo Collins/Jeff Campbell, LT Bill Coleman, LG Joe Garten, C Erik Norgard, RG Darrin Muilenburg, RT Mark VanderPoel, TE John Perak, QB Sal Aunese, FB Erich Kissick, HB Mike Pritchard/J.J. Flannigan, HB Eric Bieniemy. Defense (3-4)—OLB Alfred Williams, DT Arthur Walker, NT Tom Reinhardt/Brad Robinson, DT Okland Salavea/Cole Hayes, OLB Kanavis McGhee, ILB Don DeLuzio, ILB Michael Jones, LC Keith Pontiflet/Deon Figures, SS Tim James, FS Bruce Young, RC Dave McCloughan. Specialists—PK Ken Culbertson, P Keith English. **Note:** The eight wins were the most in 12 seasons, dating back to 1976 when CU posted a similar record.

SCORE/QUARTERS	1	2	3	4	—	Total
COLORADO	92	76	55	82	—	305
Opponents	40	54	56	26	—	176

TEAM STATISTICS	Colorado	Opponents
FIRST DOWNS	206	206
by rushing	149	113
by passing	44	83
by penalty	13	10
FIRST DOWN PLAYS / Average	323/5.9	340/5.1
THIRD DOWN EFFICIENCY	59-153	60-167
percentage	38.6	35.9
FOURTH DOWN EFFICIENCY	8-14	5-13
percentage	57.1	38.5
RUSHING ATTEMPTS	614	477
yards gained	3403	2236
yards lost	308	275
NET RUSHING YARDS	3095	1961
average per rush	5.0	4.1
average per game	281.4	178.3
PASSING ATTEMPTS	125	313
passes completed	54	162
had intercepted	7	17
completion percentage	43.2	51.8
NET PASSING YARDS	1284	1987
average per attempt	10.3	6.3
average per completion	23.8	12.3
average per game	116.7	180.6
QBs sacked/yards lost	15/81	25/167
TOTAL OFFENSIVE PLAYS	739	790
TOTAL NET YARDS	4379	3948
AVERAGE GAIN PER PLAY	5.9	5.0
AVERAGE PER GAME	398.1	358.9
FUMBLES-LOST	33-16	22-12
PENALTIES/YARDS	68/535	66/569
TURNOVERS (Margin: +6/+0.55)	23	29
TOTAL RETURN YARDS	508	221
Punt Returns: No-Yards	30-279	20-109
Interceptions: No-Yards	17-229	7-64
Misc. (Fum/Blk. FG) Returns	0-0	1-48
KICKOFF RETURNS: No-Yards	23-447	28-560
average per return	19.4	20.0
PUNTS/Average	55/42.2	63/40.1
DEFENSIVE/tackles for loss	64-266	62-251
quarterback sacks/yards	25/167	15/81
quarterback hurries	50	16
passes broken up	46	15
forced fumbles	15	15
BLOCKED KICKS	1	4
TIME OF POSSESSION (Avg.)	29:51	30:09
TIMES PENETRATED OPP. 20	42	31
scores/td,fg	37/30,7	21/12,9
TOUCHDOWNS	40	20
by rushing	34	12
by passing	5	6
by return	1	2
PAT Kicks	34-36	18-18
2-Pt. PAT	2-3	1-2
Field Goals	9-16	12-18
Safeties	0	0
TOTAL POINTS	305	176
average per game	27.8	16.0

RUSHING

Player	G	Att	Gain	Loss	NET	Avg.	TD	Long
E. Bieniemy	10	219	1290	47	1243	5.7	10	66t
J.J. Flannigan	10	88	539	17	522	5.9	6	60
S. Aunese	11	113	511	114	397	3.5	8	30
E. Kissick	11	62	278	3	275	4.4	2	15
M. Reliford	5	33	262	5	257	7.8	2	41
D. Hagan	5	32	216	41	175	5.5	2	63
G. Hemingway	11	26	105	0	105	4.6	2	22t
J. Campbell	11	6	89	23	66	11.0	2	74t
D. Arterberry	6	10	40	0	40	4.0	0	12
M.J. Nelson	10	1	9	0	9	9.0	0	9
M. Pritchard	11	6	20	11	9	1.5	0	9
M. Walters	4	15	44	39	5	0.3	0	8
C. Johnson	1	1	0	3	-3	-3.0	0	-3
M. Wahlert	1	2	0	5	-5	-2.5	0	-2

RECEIVING

Player	G	No.	Yards	Avg.	TD	Long
J. Campbell	11	15	466	31.1	1	90t
J. Collins	11	12	223	18.6	0	40
M. Pritchard	11	7	216	30.9	2	52
M.J. Nelson	10	7	146	20.9	0	34
J. Perak	11	4	82	20.5	0	43
T. Stone	8	3	68	22.7	1	31
E. Bieniemy	10	2	20	10.0	0	12
G. Hemingway	11	1	20	20.0	1	20t
E. Kissick	11	1	19	19.0	0	19
M. Henry	6	1	17	17.0	0	17
J.J. Flannigan	10	1	7	7.0	0	7

SCORING

Player	Touchdowns G	Tot	Ru	Re	Rt	2Pt. PAT	EP-A	FG-A	PTS
E. Bieniemy	10	10	10	0	0	1-1	0-0	0-0	62
S. Aunese	11	8	8	0	0	0-2	0-0	0-0	48
K. Culbertson	11	0	0	0	0	0-0	19-20	6-11	37
J.J. Flannigan	10	6	6	0	0	0-0	0-0	0-0	36
J. Campbell	11	3	2	1	0	0-0	0-0	0-0	18
G. Hemingway	11	3	2	1	0	0-0	0-0	0-0	18
E. Hannah	3	0	0	0	0	0-0	8-8	3-5	17
D. Hagan	5	2	2	0	0	0-0	0-0	0-0	12
E. Kissick	11	2	2	0	0	0-0	0-0	0-0	12
M. Pritchard	11	2	0	2	0	0-0	0-0	0-0	12
M. Reliford	5	2	2	0	0	0-0	0-0	0-0	12
P. Blottiaux	2	0	0	0	0	0-0	7-7	0-0	7
D. DeLuzio	11	1	0	0	1	0-0	0-0	0-0	6
T. Stone	8	1	0	1	0	0-0	0-0	0-0	6
J. Perak	11	0	0	0	0	1-0	0-0	0-0	2
Team	11	0	0	0	0	0-0	0-1	0-0	0

PUNTING

Player	G	No.	Yards	Avg.	Long	In 20	50+	had blk	Net Avg.
K. English	11	51	2297	45.0	77	21	19	2	42.9
M. Henry	6	1	30	30.0	30	0	0	0	30.0
Team	11	3	-8	-2.7	11	0	0	0	-2.7

PUNT RETURNS

Player	G	No.	Yards	Avg.	TD	Long
J. Collins	11	16	163	10.2	0	42
J. Campbell	11	13	116	8.9	0	16
M. Pritchard	11	1	0	0.0	0	0

KICKOFF RETURNS

Player	G	No.	Yards	Avg.	TD	Long
M.J. Nelson	10	12	265	22.1	0	39
M. Pritchard	11	4	78	19.5	0	35
J.J. Flannigan	10	4	55	13.8	0	21
M. Reliford	5	2	43	21.5	0	22
G. Hemingway	11	1	6	6.0	0	6

INTERCEPTIONS

Player	G	No.	Yards	Avg.	TD	Long
T. James	11	3	30	10.0	0	26
D. DeLuzio	11	2	61	30.5	1	58t
D. Figures	10	2	57	28.5	0	32
G. Desmarais	6	2	23	11.5	0	15
T. Johnson	8	2	10	5.0	0	6
B. Young	11	1	43	43.0	0	43
B. Cowles	1	1	5	5.0	0	5
D. Brown	9	1	0	0.0	0	0
M. Jones	11	1	0	0.0	0	0
K. McGhee	10	1	0	0.0	0	0
T. Reinhardt	10	1	0	0.0	0	0

FIELD GOALS

Player	10-19	20-29	30-39	40-49	50+	Total	Long
K. Culbertson	0-0	3-3	1-1	2-4	0-3	6-11	48
E. Hannah	0-0	3-3	0-0	0-2	0-0	3- 5	29
Opponents	0-0	6-8	3-5	2-3	1-2	12-18	52

TACKLE LEADERS

Player	G	UT	AT	—	Tot	TFL	QBS	PBU
M. Jones	11	73	40	—	113	3- 9	0- 0	5
K. McGhee	10	66	36	—	102	11-48	5½-32	2
B. Young	11	76	22	—	98	2-14	1-13	5
D. DeLuzio	11	54	28	—	82	3-12	0- 0	1
A. Walker	11	29	38	—	67	8-16	½- 2	0
T. Reinhardt	10	35	25	—	60	3- 6	2- 5	2
A. Williams	11	43	16	—	59	11-56	6-43	4
T. James	11	42	11	—	53	1- 3	0- 0	5
K. Pontiflet	10	33	10	—	43	0- 0	0- 0	9
C. Hayes	11	23	19	—	42	4-16	1½-13	1
D. McCloughan	10	30	11	—	41	2-12	1- 8	4
B. Robinson	10	18	12	—	30	6-18	2½-13	2
D. Brown	9	15	7	—	22	1- 2	0- 0	0
O. Salavea	11	10	8	—	18	3- 3	1- 1	1
T. Johnson	8	11	6	—	17	0- 0	0- 0	0
L. Gray	7	10	5	—	15	4-39	3-28	1

PASSING

Player	G	Att-Com-Int	Pct.	Yards	—avg. per— att.	comp.	TD	Long	Sacked	TOTAL OFFENSE Att.	Yds	Avg.
S. Aunese	11	106- 44- 5	41.5	1004	9.5	22.8	2	67	10/59	219	1401	6.4
M. Walters	4	13- 8- 1	61.5	247	19.0	30.9	3	90t	3/13	28	252	9.0
D. Hagan	5	6- 2- 1	33.3	33	5.5	16.5	0	17	2/ 9	38	208	5.5

NCAA Ratings: Aunese 117.9, Walters 281.9.

Season Results & Statistics: 1989

1989 11-1 7-0-0 (1st/Big 8)

			Result	Attend	Rank CU	Rank Opp	CU FD	Rushing att	Rushing yds	Rushing td	Passing a - c - i	Passing yds	Passing td	Tot Off no	Tot Off yds	Opp FD	Rushing att	Rushing yds	Rushing td	Passing a - c - i	Passing yds	Passing td	Tot Off no	Tot Off yds	TV
S	4	TEXAS (N)	W 27- 6	47,269	14	—	16	55	290	2	13- 7-1	95	1	68	385	14	33	69	0	35-12-0	199	0	68	268	ESPN
S	9	COLORADO STATE	W 45-20	44,921	9	—	25	68	452	6	7- 4-0	53	0	75	505	20	42	240	1	20-12-3	204	1	62	444	
S	16	ILLINOIS	W 38- 7	46,747	8	10	17	55	252	4	12- 7-2	223	1	67	475	17	35	73	1	29-15-3	120	0	64	193	CBS
S	30	at Washington	W 45-28	69,152	5	21	20	60	420	6	3- 2-1	65	0	63	485	25	28	110	1	45-23-3	259	1	73	369	KCNC (I)
O	7	*MISSOURI	W 49- 3	51,855	3	—	28	65	439	7	8- 6-0	156	0	73	595	17	26	16	0	43-21-0	209	0	69	225	
O	14	*at Iowa State	W 52-17	41,515	3	—	29	60	447	5	12-10-0	215	2	72	662	21	37	132	2	27-16-2	171	0	64	303	KCNC (I)
O	21	*KANSAS	W 49-17	50,057	3	—	20	52	425	7	10- 5-0	57	0	62	482	23	53	167	2	29-17-2	192	0	82	359	
O	28	*at Oklahoma	W 20- 3	75,004	3	—	13	59	284	2	6- 2-1	30	0	65	314	14	49	169	0	22- 3-0	79	0	71	248	KCNC (I)
N	4	*NEBRASKA	W 27-21	52,877	2	3	13	47	205	3	10- 2-1	22	0	57	227	19	43	186	0	27-11-0	211	3	70	397	CBS
N	11	*at Oklahoma State	W 41-17	41,500	2	—	26	73	358	4	15- 6-0	126	1	88	484	13	30	92	1	22-13-0	194	1	52	286	KCNC (I)
N	18	*at Kansas State	W 59-11	20,117	2	—	26	72	518	8	6- 3-0	69	0	78	587	12	24	16	0	43-19-4	192	1	67	208	KCNC (I)
J	1	#Notre Dame (N)	L 6-21	81,191	1	4	16	46	217	1	13- 4-2	65	0	59	282	18	52	279	3	9- 5-0	99	0	61	378	NBC

#—Orange Bowl at Miami, Fla. **Head Coach:** Bill McCartney. **Assistant Coaches:** Gerry DiNardo (OC/TE), Mike Hankwitz (DC/ILB), Gary Barnett (QB/FB), Mike Barry (OL), Don Frease (WR), Oliver Lucas (RB), Bob Simmons (OLB), Ron Vanderlinden (DL), Zaven Yaralian (DB). **Usual Lineup:** Offense (I-bone)—WR Jeff Campbell, LT Bill Coleman, LG Joe Garten, C Jay Leeuwenburg, RG Darrin Muilenburg, RT Mark VanderPoel, TE John Perak, QB Darian Hagan, FB Erich Kissick, WB Mike Pritchard, TB Eric Bieniemy/J.J. Flannigan. Defense (3-4)—OLB Alfred Williams, LT Arthur Walker, NT Joel Steed, RT Okland Salavea, OLB Kanavis McGhee, ILB Terry Johnson, ILB Michael Jones, LC Dave McCloughan, SS Bruce Young, FS Tim James, RC David Gibbs. Specialists—PK Ken Culbertson, P Tom Rouen. **Notes:** Following the first 11-0 regular season in school history, CU plays for its first ever chance for the national championship but comes up short in the Orange Bowl. The Buffs dedicated the season to senior quarterback Sal Aunese, who died Sept. 23 from complications due to stomach cancer.

SCORE/QUARTERS	1	2	3	4	—	Total
COLORADO	115	151	107	79	—	452
Opponents	41	32	21	56	—	150

TEAM STATISTICS	Colorado	Opponents
FIRST DOWNS	233	195
by rushing	182	85
by passing	45	94
by penalty	6	16
FIRST DOWN PLAYS / Average	337/7.2	311/4.7
THIRD DOWN EFFICIENCY	83-154	58-162
percentage	53.9	35.8
FOURTH DOWN EFFICIENCY	6-11	11-22
percentage	54.5	50.0
RUSHING ATTEMPTS	666	400
yards gained	4296	1665
yards lost	206	395
NET RUSHING YARDS	4090	1270
average per rush	6.1	3.2
average per game	371.8	115.5
PASSING ATTEMPTS	102	342
passes completed	54	162
had intercepted	6	17
completion percentage	52.9	47.4
NET PASSING YARDS	1111	2030
average per attempt	10.9	5.9
average per completion	20.6	12.5
average per game	101.0	184.5
QBs sacked/yards lost	9/52	34/269
TOTAL OFFENSIVE PLAYS	768	742
TOTAL NET YARDS	5201	3300
AVERAGE GAIN PER PLAY	6.8	4.4
AVERAGE PER GAME	472.8	300.0
FUMBLES-LOST	24-7	21-8
PENALTIES/YARDS	79/764	45/317
TURNOVERS (Margin: +12+-1.09)	13	25
TOTAL RETURN YARDS	631	80
Punt Returns: No-Yards	29-464	12-76
Interceptions: No-Yards	17-159	6-4
Misc. (Fum/Blk. FG) Returns	1-8	0-0
KICKOFF RETURNS: No-Yards	21-548	44-893
average per return	26.1	20.3
PUNTS/Average	36/45.9	62/40.3
DEFENSIVE/tackles for loss	80-359	60-175
quarterback sacks/yards	34/269	9/52
quarterback hurries	60	7
passes broken up	55	11
forced fumbles	10	10
BLOCKED KICKS	2	0
TIME OF POSSESSION (Avg.)	32:09	27:51
TIMES PENETRATED OPP. 20	57	23
scores/td,fg	50/42,8	19/10,9
TOUCHDOWNS	59	16
by rushing	54	8
by passing	5	8
by return	0	0
PAT Kicks	59-59	12-12
2-Pt. PAT	0-0	0
Field Goals	13-17	12-15
Safeties	0	0
TOTAL POINTS	452	150
average per game	41.1	13.6

RUSHING

Player	G	Att	Gain	Loss	NET	Avg.	TD	Long
J.J. Flannigan	11	164	1217	30	1187	7.2	18	70t
D. Hagan	11	186	1132	128	1004	5.4	17	75
E. Bieniemy	8	88	575	14	561	6.4	9	48
G. Hemingway	11	48	230	1	229	4.8	1	17
E. Kissick	11	44	214	0	214	4.9	2	29
C. Johnson	9	30	217	4	213	7.1	4	41
M. Bell	10	41	196	4	192	4.7	1	42
M. Simmons	8	18	140	0	140	7.8	0	46
J. Campbell	11	5	145	17	128	25.6	1	66
D. Collier	3	13	48	0	48	3.7	1	10
T. Senna	4	8	44	0	44	5.5	0	10
M. Walters	6	8	47	3	44	5.5	0	11
M.J. Nelson	11	1	41	0	41	41.0	0	41
M. Henry	10	1	22	0	22	22.0	0	22
M. Pritchard	11	3	14	0	14	4.7	0	8
S. DeGoler	2	6	14	0	14	2.3	0	4
O.C. Oliver	5	1	0	0	0	0.0	0	0
T. Rouen	10	1	0	5	-5	-5.0	0	-5

RECEIVING

Player	G	No.	Yards	Avg.	TD	Long
M. Pritchard	11	12	292	24.3	2	40
M.J. Nelson	11	9	266	29.6	2	48t
J. Campbell	11	10	286	28.6	0	74
J. Perak	11	8	92	11.5	0	15
G. Hemingway	11	5	50	10.0	1	15
J. Boman	11	3	37	12.3	0	18
M. Henry	10	2	53	26.5	0	30
E. Kissick	11	2	19	9.5	0	12
E. Bieniemy	7	2	15	7.5	0	8
J.J. Flannigan	11	1	1	1.0	0	1

SCORING

Player	Touchdowns G	Tot	Ru	Re	Rt	2Pt. PAT	EP-A	FG-A	PTS
J.J. Flannigan	11	18	18	0	0	0-0	0-0	0-0	108
D. Hagan	11	17	17	0	0	0-0	0-0	0-0	102
K. Culbertson	11	0	0	0	0	0-0	59-59	13-17	98
E. Bieniemy	8	9	9	0	0	0-0	0-0	0-0	54
C. Johnson	9	4	4	0	0	0-0	0-0	0-0	24
G. Hemingway	11	2	1	1	0	0-0	0-0	0-0	12
E. Kissick	11	2	2	0	0	0-0	0-0	0-0	12
M.J. Nelson	11	2	0	2	0	0-0	0-0	0-0	12
M. Pritchard	11	2	0	2	0	0-0	0-0	0-0	12
M. Bell	10	1	1	0	0	0-0	0-0	0-0	6
J. Campbell	11	1	1	0	0	0-0	0-0	0-0	6
D. Collier	3	1	1	0	0	0-0	0-0	0-0	6

PUNTING

Player	G	No.	Yards	Avg.	Long	In 20	50+	had blk	Net Avg.
T. Rouen	10	36	1651	45.9	63	14	13	0	43.8

PUNT RETURNS

Player	G	No.	Yards	Avg.	TD	Long
J. Campbell	11	25	365	14.6	0	55
M.J. Nelson	11	2	64	32.0	0	57
D. McCloughan	11	2	35	17.5	0	24

KICKOFF RETURNS

Player	G	No.	Yards	Avg.	TD	Long
M. Pritchard	11	10	284	28.4	0	77
M.J. Nelson	11	9	217	24.1	0	50
D. Davis	8	1	45	45.0	0	45
D. Gibbs	11	1	2	2.0	0	2

INTERCEPTIONS

Player	G	No.	Yards	Avg.	TD	Long
T. James	11	4	33	8.3	0	19
B. Young	11	3	12	4.0	0	8
D. McCloughan	11	3	11	3.7	0	9
D. Gibbs	11	2	23	11.5	0	23
R. Hutchins	7	1	34	34.0	0	34
M. Jones	11	1	26	26.0	0	26
R. Bradford	7	1	13	13.0	0	13
S. Hanna	9	1	6	6.0	0	6
D. Adkins	8	1	1	1.0	0	1

FIELD GOALS

Player	10-19	20-29	30-39	40-49	50+	Total	Long
K. Culbertson	0-0	4-5	3-3	6-7	0-2	13-17	49
Opponents	0-0	4-4	5-5	2-4	1-2	12-15	50

TACKLE LEADERS

Player	G	UT	AT	—	Tot	TFL	QBS	PBU
M. Jones	11	70	33	—	103	6-12	1- 2	4
A. Williams	11	58	23	—	81	16-104	10½-92	5
K. McGhee	11	46	29	—	75	12-60	7-49	4
A. Walker	11	38	24	—	62	17-87	7-64	2
B. Young	11	45	14	—	59	0- 0	0- 0	2
T. Johnson	11	41	17	—	58	1- 2	0- 0	5
C. Brown	11	45	5	—	50	2- 4	0- 0	4
T. James	11	37	13	—	50	0- 0	0- 0	4
J. Steed	11	36	12	—	48	9-21	2-11	2
D. McCloughan	11	30	8	—	38	0- 0	0- 0	4
D. Gibbs	11	21	14	—	35	0- 0	0- 0	3
G. Howe	11	21	13	—	34	7-34	3½-30	1
O. Salavea	11	15	10	—	25	0- 0	0- 0	1
G. Thomas	10	16	2	—	18	0- 0	0- 0	3

PASSING

Player	G	Att-Com-Int	Pct.	Yards	—avg. per— att.	comp.	TD	Long	Sacked	TOTAL OFFENSE Att.	Yds	Avg.
D. Hagan	11	85- 48- 4	56.5	1002	11.8	20.9	4	74	9/52	271	2006	7.4
C. Johnson	9	14- 4- 2	28.6	53	3.8	13.3	0	18	0/ 0	44	266	6.0
E. Bieniemy	8	1- 1- 0	100.0	48	48.0	48.0	1	48t	0/ 0	89	609	6.8
M. Walters	6	2- 1- 0	50.0	8	4.0	8.0	0	8	0/ 0	10	52	5.2

NCAA Rating: Hagan 161.6.

Season Results & Statistics: 1990

1990 11-1-1 7-0-0 (1st/Big 8)

			Result	Attend	Rank CU	Rank Opp	CU FD	Rushing att	Rushing yds	Rushing td	Passing a - c - i	Passing yds	Passing td	Tot Off no	Tot Off yds	Opp FD	Rushing att	Rushing yds	Rushing td	Passing a - c - i	Passing yds	Passing td	Tot Off no	Tot Off yds	TV
A	26	†Tennessee	T 31-31	33,485	5	8	18	55	368	3	19- 5-3	68	0	74	436	27	36	135	2	55-33-3	368	2	91	503	NBC
S	6	STANFORD (N)	W 21-17	50,669	6	—	18	55	253	3	18- 9-1	179	0	73	432	10	34	75	2	29-18-1	155	0	63	230	ESPN
S	15	at Illinois	L 22-23	64,351	9	21	11	42	178	1	16- 6-0	95	1	58	273	19	41	114	1	29-23-1	222	2	70	336	ABC
S	22	at Texas (N)	W 29-22	77,273	20	22	19	53	239	3	12- 7-0	160	1	65	399	21	44	141	1	28-15-1	153	1	72	294	ESPN
S	29	WASHINGTON	W 20-14	52,868	20	12	22	56	183	2	15- 8-1	179	0	71	362	17	32	122	1	34-16-3	190	1	66	312	PSN (r)
O	6	*at Missouri	W 33-31	46,856	12	—	16	53	330	3	18-10-0	151	1	71	481	18	27	87	1	34-19-1	326	3	61	413	KCNC (l)
O	13	*IOWA STATE	W 28-12	51,861	14	—	25	58	362	2	18-10-0	122	2	76	484	14	37	82	0	21-13-0	137	1	58	219	KCNC (l)
O	20	*at Kansas	W 41-10	40,000	14	—	21	52	328	3	12- 6-0	135	1	64	463	14	44	74	0	20-13-1	136	1	64	210	KCNC (l)
O	27	*OKLAHOMA	W 32-23	51,967	10	22	22	50	280	2	19- 8-0	180	2	69	460	17	49	174	2	22-11-1	221	1	71	395	CBS
N	3	*at Nebraska	W 27-12	76,464	9	3	15	54	166	4	12- 6-1	143	0	66	309	9	55	163	0	12- 2-1	69	1	67	232	ESPN
N	10	*OKLAHOMA STATE	W 41-22	51,873	4	—	21	47	207	1	24-12-2	237	4	71	444	19	40	143	1	33-15-3	219	2	73	362	KCNC (l)
N	17	*KANSAS STATE	W 64- 3	51,136	2	—	28	54	360	6	22-11-1	274	2	76	634	12	35	60	0	32-11-2	145	0	67	205	KCNC (l)
J	1	#Notre Dame (N)	W 10- 9	77,062	1	5	19	54	186	1	19- 9-0	109	0	73	295	18	35	123	1	31-13-3	141	0	66	264	NBC

†—Disneyland Pigskin Classic at Anaheim, Calif.; #—Orange Bowl at Miami, Fla.

Head Coach: Bill McCartney. **Assistant Coaches:** Gerry DiNardo (OC/TE), Mike Hankwitz (DC/DB), Gary Barnett (QB/FB), Mike Barry (OL), Brian Cabral (ILB), Don Frease (WR), Oliver Lucas (RB), Bob Simmons (OLB), Ron Vanderlinden (DL). **Usual Lineup:** Offense (I-bone)—WR Mike Pritchard/Rico Smith, LT Ariel Solomon, LG Joe Garten, C Jay Leeuwenburg, RG Russ Heasley/Bryan Campbell, RT Mark VanderPoel, TE Jon Boman/Sean Brown, QB Darian Hagan/Charles Johnson, FB George Hemingway, WB Michael Simmons, TB Eric Bieniemy. Defense (3-4)—OLB Alfred Williams, LT Leonard Renfro/Marcellous Elder, NT Joel Steed, RT Garry Howe, OLB Kanavis McGhee, ILB Greg Biekert, ILB Chad Brown/Terry Johnson, LC Dave McCloughan, SS Tim James, FS Greg Thomas, RC Deon Figures. Specialists—PK Jim Harper, P Tom Rouen. **Notes:** Colorado clinches its first national championship in football with the Orange Bowl win over Notre Dame. Alfred Williams wins the Butkus Award, becoming the first player in CU history to win one of college football's major postseason trophies. And unbeknownst to all involved at the time, CU gets a fifth down at Missouri to score the winning touchdown as time expired.

SCORE/QUARTERS	1	2	3	4	—	Total
COLORADO	72	89	105	123	—	389
Opponents	78	42	36	64	—	220

TEAM STATISTICS	Colorado	Opponents
FIRST DOWNS	236	197
by rushing	155	82
by passing	76	106
by penalty	5	9
FIRST DOWN PLAYS / Average	363/6.5	340/4.6
THIRD DOWN EFFICIENCY	92-188	57-180
percentage	48.9	31.7
FOURTH DOWN EFFICIENCY	7-11	13-24
percentage	63.6	54.2
RUSHING ATTEMPTS	629	474
yards gained	3597	1774
yards lost	343	404
NET RUSHING YARDS	3254	1370
average per rush	5.2	2.9
average per game	271.2	114.2
PASSING ATTEMPTS	205	349
passes completed	98	189
had intercepted	9	18
completion percentage	47.8	54.2
NET PASSING YARDS	1923	2341
average per attempt	9.4	6.7
average per completion	19.6	12.4
average per game	160.3	195.1
QBs sacked/yards lost	24/144	41/231
TOTAL OFFENSIVE PLAYS	834	823
TOTAL NET YARDS	5177	3711
AVERAGE GAIN PER PLAY	6.2	4.5
AVERAGE PER GAME	431.4	309.3
FUMBLES-LOST	39-17	27-8
PENALTIES/YARDS	64/593	61/437
TURNOVERS (Margin: 0/0.00)	26	26
TOTAL RETURN YARDS	864	254
Punt Returns: No-Yards	40-595	18-173
Interceptions: No-Yards	18-245	9-81
Misc. (Fum/Blk. FG) Returns	1-14	0-0
KICKOFF RETURNS: No-Yards	29-499	41-765
average per return	17.2	18.7
PUNTS/Average	55/40.3	72/43.8
DEFENSIVE/tackles for loss	106-391	79-298
quarterback sacks/yards	41/231	24/144
quarterback hurries	85	28
passes broken up	48	25
forced fumbles	16	16
BLOCKED KICKS	4	5
TIME OF POSSESSION (Avg.)	30:36	29:24
TIMES PENETRATED OPP. 20	38	37
scores/td,fg	31/23,8	28/21,7
TOUCHDOWNS	49	26
by rushing	33	11
by passing	14	15
by return	2	0
PAT Kicks	44-44	15-23
2-Pt. PAT	0-5	1-5
Field Goals	15-23	14-21
Safeties	3	0
TOTAL POINTS	389	220
average per game	32.4	18.3

RUSHING

Player	G	Att	Gain	Loss	NET	Avg.	TD	Long
E. Bieniemy	11	288	1713	85	1628	5.7	17	69t
M. Pritchard	12	29	450	5	445	15.3	5	78t
D. Hagan	12	138	639	197	442	3.2	5	37
G. Hemingway	12	73	330	5	325	4.5	2	33
C. Snowden	7	18	121	0	121	6.7	0	39
J. Hill	11	15	92	1	91	6.1	0	20
M. Simmons	12	14	63	0	63	4.5	0	12
V. Joseph	4	13	55	0	55	4.2	0	16
C.S. Johnson	12	28	74	37	37	1.3	2	18
C.E. Johnson	6	1	26	0	26	26.0	1	26t
D. Arterberry	5	7	25	2	23	3.3	0	9
O.C. Oliver	4	2	9	0	9	4.5	1	8t
M. Freeman	1	1	0	0	0	0.0	0	0
R. Yago	1	1	0	5	-5	-5.0	0	-5
R. Smith	5	1	0	6	-6	-6.0	0	-6

RECEIVING

Player	G	No.	Yards	Avg.	TD	Long
M. Pritchard	12	28	733	26.2	6	70t
G. Hemingway	12	14	217	15.5	2	38t
E. Bieniemy	11	13	159	12.2	0	41
R. Smith	12	12	358	29.0	1	85t
J. Boman	10	9	97	10.7	0	30
S. Brown	12	7	86	12.3	2	16
M. Simmons	12	4	87	21.8	2	32t
M. Henry	11	2	54	27.0	1	39t
J. Hill	11	2	34	17.0	0	22
C. Snowden	7	2	21	10.5	0	14
D. Brown	12	2	11	5.5	0	7
D. Hagan	12	1	25	25.0	0	25
P. Rose	12	1	24	24.0	0	24
A. Williams	12	1	17	17.0	0	17

SCORING

Player	Touchdowns G	Tot	Ru	Re	Rt	2Pt. PAT	EP-A	FG-A	PTS
E. Bieniemy	11	17	17	0	0	0-0	0-0	0-0	102
J. Harper	12	0	0	0	0	0-0	41-41	14-22	83
M. Pritchard	12	11	5	6	0	0-0	0-0	0-0	66
D. Hagan	12	5	5	0	0	0-4	0-0	0-0	30
G. Hemingway	12	4	2	2	0	0-0	0-0	0-0	24
S. Brown	12	2	0	2	0	0-0	0-0	0-0	12
C.S. Johnson	12	2	2	0	0	0-1	0-0	0-0	12
D. McCloughan	12	2	0	0	2	0-0	0-0	0-0	12
M. Simmons	12	2	0	2	0	0-0	0-0	0-0	12
P. Blottiaux	12	0	0	0	0	0-0	3-3	1-1	6
M. Henry	12	1	0	1	0	0-0	0-0	0-0	6
C.E. Johnson	6	1	1	0	0	0-0	0-0	0-0	6
O.C. Oliver	4	1	1	0	0	0-0	0-0	0-0	6
R. Smith	12	1	0	1	0	0-0	0-0	0-0	6

PUNTING

Player	G	No.	Yards	Avg.	Long	In 20	50+	had blk	Net Avg.
T. Rouen	12	54	2204	40.8	65	13	11	1	37.6
Team	12	1	14	14.0	14	0	0	0	14.0

PUNT RETURNS

Player	G	No.	Yards	Avg.	TD	Long
D. McCloughan	12	32	524	16.4	2	90t
R. Smith	12	7	77	11.0	0	23
M. Pritchard	12	1	-6	-6.0	0	-6

KICKOFF RETURNS

Player	G	No.	Yards	Avg.	TD	Long
M. Pritchard	12	16	331	20.7	0	36
E. Bieniemy	12	2	31	15.5	0	27
D. Davis	12	7	89	12.7	0	34
C.E. Johnson	6	1	23	23.0	0	23
D. McCloughan	12	1	22	22.0	0	22
R. Hutchins	12	1	3	3.0	0	3
Team	12	1	0	0.0	0	0

INTERCEPTIONS

Player	G	No.	Yards	Avg.	TD	Long
T. James	12	6	57	9.5	0	25
D. McCloughan	12	4	75	18.8	0	32
P. Rose	6	2	61	30.5	0	36
D. Gibbs	9	2	38	19.0	0	22
G. Thomas	12	2	17	8.5	0	17
D. Figures	12	2	7	3.5	0	7

FIELD GOALS

Player	10-19	20-29	30-39	40-49	50+	Total	Long
J. Harper	0-0	3-4	5-7	4-6	2-5	14-22	54
P. Blottiaux	0-0	0-0	0-0	1-1	0-0	1- 1	47
Opponents	0-0	7-9	1-3	6-8	0-1	14-21	47

TACKLE LEADERS

Player	G	UT	AT	—	Tot	TFL	QBS	PBU
G. Biekert	12	105	45	—	150	11-20	0- 0	7
C. Brown	10	72	34	—	106	6-12	0- 0	1
G. Howe	12	60	36	—	96	22-81	10-60	2
K. McGhee	12	55	39	—	94	14-53	2½-16	4
A. Williams	12	55	33	—	88	21-104	12½-76	6
D. Figures	12	67	18	—	85	3- 7	0- 0	7
T. James	12	53	15	—	68	2- 8	0- 0	2
J. Steed	12	43	21	—	64	12-55	7½-47	1
G. Thomas	12	35	21	—	56	0- 0	0- 0	7
D. McCloughan	12	36	11	—	47	0- 0	0- 0	5
L. Renfro	10	24	21	—	45	4- 5	1½- 1	1
M. Elder	11	16	14	—	30	1- 3	0- 0	0
T. Johnson	7	18	10	—	28	0- 0	0- 0	0
E. Hamilton	12	17	10	—	27	3-14	1- 8	1

PASSING

Player	G	Att-Com-Int	Pct.	Yards	—avg. per— att.	comp.	TD	Long	Sacked	TOTAL OFFENSE Att.	Yds	Avg.
D. Hagan	12	163- 75- 8	46.0	1538	9.4	20.5	11	85t	20/130	301	1980	6.6
C.S. Johnson	12	32- 15- 1	46.9	241	7.5	16.1	2	70t	4/14	60	278	4.6
V. Joseph	4	7- 5- 0	71.4	80	11.4	16.0	1	39t	0/ 0	20	135	6.8
M. Pritchard	12	1- 1- 0	100.0	25	25.0	25.0	0	25	0/ 0	30	470	15.7
T. Rouen	12	1- 1- 0	100.0	24	24.0	24.0	0	24	0/ 0	1	24	24.0
E. Bieniemy	12	1- 1- 0	100.0	15	15.0	15.0	0	15	0/ 0	289	1643	5.7

NCAA Ratings: Hagan 137.7, Johnson 114.2.

Season Results & Statistics: 1991

1991 8-3-1 6-0-1 (1st/Big 8)

			Result	Attend	Rank CU	Rank Opp	CU FD	Rushing att	Rushing yds	Rushing td	Passing a - c - i	Passing yds	Passing td	Tot Off no	Tot Off yds	Opp FD	Rushing att	Rushing yds	Rushing td	Passing a - c - i	Passing yds	Passing td	Tot Off no	Tot Off yds	TV
S	7	WYOMING (N)	W 30-13	52,155	12	—	17	44	167	3	24-12-0	151	1	68	318	19	35	67	0	41-19-1	198	1	76	265	ESPN
S	14	BAYLOR	L 14-16	50,754	12	23	20	48	168	1	19-11-2	154	1	67	322	20	49	195	0	19-12-1	233	1	68	428	KCNC (l)
S	21	MINNESOTA	W 58- 0	52,147	19	—	27	60	365	6	18-14-0	247	2	78	612	21	40	129	0	38-17-1	211	0	78	340	KCNC (l)
S	28	at Stanford	L 21-28	57,394	17	—	14	41	153	1	20- 9-0	117	1	61	270	24	52	247	4	28-17-1	238	0	80	485	ABC (r)
O	12	*MISSOURI	W 55- 7	52,315	25	—	37	71	502	4	19-10-0	154	3	90	656	13	26	98	1	29-14-1	159	0	55	257	KCNC (l)
O	19	*at Oklahoma	W 34-17	72,926	22	12	19	55	192	2	17-11-0	179	3	72	371	16	44	162	2	22- 8-2	89	0	66	251	ABC (r)
O	26	*at Kansas State	W 10- 0	31,987	16	—	20	52	207	1	26-13-0	132	0	78	339	18	40	118	0	27-13-2	165	0	67	283	KCNC (l)
N	2	*NEBRASKA (N)	T 19-19	52,319	15	9	19	51	160	2	23-10-0	140	0	74	300	15	40	112	1	20- 8-0	181	1	60	293	ESPN
N	9	*at Oklahoma State	W 16-12	25,000	14	—	20	52	189	0	25-11-3	156	2	77	345	13	44	114	0	24-11-3	118	1	68	232	KCNC (l)
N	16	*KANSAS	W 30-24	51,768	16	—	14	38	176	2	15- 9-0	136	2	53	312	23	58	231	1	23-13-1	199	2	81	430	KCNC (l)
N	23	*at Iowa State	W 17-14	36,256	15	—	9	42	220	1	8- 2-1	23	1	50	243	18	59	176	2	15- 9-0	95	0	74	271	KCNC (l)
D	28	#Alabama (N)	L 25-30	52,644	15	8	8	30	-11	1	30-11-1	210	2	60	199	19	64	153	0	17-12-1	154	3	81	307	CBS

#—Blockbuster Bowl at Miami, Fla. **Head Coach:** Bill McCartney. **Assistant Coaches:** Gary Barnett (OC/QB/FB), Mike Hankwitz (DC/ST), Mike Barry (OL), Greg Brown (DB), Brian Cabral (ILB), Ben Gregory (RB), Bob Simmons (OLB), Les Steckel (WR), Ron Vanderlinden (DL). **Usual Lineup:** Offense (I-bone)—WR Rico Smith/Charles Johnson, LT Craig Anderson, LG Clint Moore, C Jay Leeuwenburg, RG Roger Ivey/Dolyn Jackson, RT Jim Hansen, TE Sean Brown, QB Darian Hagan, FB James Hill, WB Mark Henry/Michael Westbrook, TB Kent Kahl/Lamont Warren. Defense (3-4)—OLB Ron Woolfork, LT Leonard Renfro, NT Joel Steed, RT Marcellous Elder/Brian Dyet, OLB Chad Brown, ILB Greg Biekert, ILB Jon Knutson/Ted Johnson, LC Deon Figures, SS Eric Hamilton, FS Greg Thomas, RC Ronnie Bradford. Specialists—PK Jim Harper, P Mitch Berger. **Note:** The tie against Nebraska snaps CU's 19-game winning streak in Big Eight games, as the Buffs and Huskers tie for the league title, Colorado's third straight conference crown.

SCORE/QUARTERS	1	2	3	4	—	Total
COLORADO	71	91	82	60	—	304
Opponents	27	39	44	40	—	150

TEAM STATISTICS	Colorado	Opponents
FIRST DOWNS	216	200
by rushing	128	95
by passing	78	88
by penalty	10	17
FIRST DOWN PLAYS/Average	331/5.2	330/4.7
THIRD DOWN EFFICIENCY	57-153	49-168
percentage	37.3	29.2
FOURTH DOWN EFFICIENCY	8-14	9-15
percentage	57.1	60.0
RUSHING ATTEMPTS	554	487
yards gained	2806	2034
yards lost	307	385
NET RUSHING YARDS	2499	1649
average per rush	4.5	3.4
average per game	227.2	149.9
PASSING ATTEMPTS	214	286
passes completed	112	141
had intercepted	6	13
completion percentage	52.3	49.3
NET PASSING YARDS	1589	1886
average per attempt	7.4	6.6
average per completion	14.2	13.4
average per game	144.5	171.5
QBs sacked/yards lost	14/89	38/228
TOTAL OFFENSIVE PLAYS	768	773
TOTAL NET YARDS	4088	3535
AVERAGE GAIN PER PLAY	5.29	4.57
AVERAGE PER GAME	371.6	321.4
FUMBLES-LOST	38-17	29-16
PENALTIES/YARDS	79/596	55/402
TURNOVERS (Margin: +6/+0.55)	23	29
TOTAL RETURN YARDS	590	134
Punt Returns: No-Yards	35-399	16-88
Interceptions: No-Yards	13-163	5-31
Misc. (Fum/Blk. FG) Returns	4-28	2-15
KICKOFF RETURNS: No-Yards	26-410	22-499
average per return	15.8	22.7
PUNTS/Average	59/40.1	69/41.0
DEFENSIVE/tackles for loss	86-360	70-258
quarterback sacks/yards	38/228	14/89
quarterback hurries	56	26
passes broken up	52	23
forced fumbles	15	14
BLOCKED KICKS	6	4
TIME OF POSSESSION (Avg.)	29:19	30:41
TIMES PENETRATED OPP. 20	47	32
scores/td,fg	37/30,7	18/13,5
TOUCHDOWNS	40	17
by rushing	23	11
by passing	16	6
by return..	1	0
PAT Kicks	35-39	16-17
2-Pt. PAT	0-1	0-0
Field Goals	9-16	10-26
Safeties/Defensive PAT	0/1	1/0
TOTAL POINTS	304	150
average per game	27.6	13.6

RUSHING

Player	G	Att	Gain	Loss	NET	Avg.	TD	Long
L. Warren	9	157	914	84	830	5.3	7	74t
D. Hagan	11	133	563	177	386	2.9	3	35
J. Hill	10	81	364	2	362	4.5	4	37
K. Kahl	11	70	306	5	301	4.3	4	27t
K. Stewart	2	18	147	3	144	8.0	1	33
V. Joseph	9	25	156	17	139	5.6	1	32
S. Phillips	11	15	75	0	75	5.0	1	14
D. Brooks	8	10	53	0	53	5.3	0	18
M. Bell	3	13	48	6	42	3.2	0	10
R. Smith	9	2	38	0	38	19.0	0	26
M. Westbrook	11	5	37	2	35	7.0	0	17
D. Arterberry	6	5	32	0	32	6.4	0	14
K. Bussey	4	9	16	0	16	1.8	0	7
E. Mitchell	10	1	15	0	15	15.0	1	15
M. Berger	11	1	13	0	13	13.0	0	13
C. Johnson	11	2	19	11	8	4.0	0	19
C. Snowden	3	5	8	0	8	1.6	0	3
D. Collier	1	1	1	0	1	1.0	0	1
T. Senna	11	1	1	0	1	1.0	1	1t

RECEIVING

Player	G	No.	Yards	Avg.	TD	Long
S. Brown	11	24	300	12.5	4	26t
M. Westbrook	11	22	309	14.0	5	35t
M. Henry	8	13	292	22.5	2	65
C. Johnson	11	13	216	16.6	1	48t
R. Smith	9	12	176	14.7	2	40t
L. Warren	9	11	117	10.6	0	28
S. Phillips	11	3	32	10.7	0	21
J. Hill	10	3	28	9.3	0	17
S. Embree	10	3	27	9.0	0	12
C. Fauria	11	2	25	12.5	2	20
R. James	10	2	21	10.5	0	12
K. Kahl	11	2	16	8.0	0	12
D. Hagan	11	1	28	28.0	0	28
E. Mitchell	10	1	2	2.0	0	2

SCORING

Player	Touchdowns G	Tot	Ru	Re	Rt	2Pt. PAT	EP-A	FG-A	PTS
J. Harper	10	0	0	0	0	0-0	30-33	8-13	54
L. Warren	9	7	7	0	0	0-0	0-0	0-0	42
M. Westbrook	11	5	0	5	0	0-0	0-0	0-0	30
S. Brown	11	4	0	4	0	0-0	0-0	0-0	24
J. Hill	10	4	4	0	0	0-0	0-0	0-0	24
K. Kahl	11	4	4	0	0	0-0	0-0	0-0	24
D. Hagan	11	3	3	0	0	0-0	0-0	0-0	18
C. Fauria	11	2	0	2	0	0-0	0-0	0-0	12
M. Henry	8	2	0	2	0	0-0	0-0	0-0	12
R. Smith	9	2	0	2	0	0-0	0-0	0-0	12
P. Blottiaux	2	0	0	0	0	0-0	4-4	1-2	7
C. Hudson	11	1	0	0	1	0-0	0-0	0-0	6
C. Johnson	11	1	0	1	0	0-0	0-0	0-0	6
V. Joseph	9	1	1	0	0	0-1	0-0	0-0	6
E. Mitchell	10	1	1	0	0	0-0	0-0	0-0	6
S. Phillips	11	1	1	0	0	0-0	0-0	0-0	6
T. Senna	11	1	1	0	0	0-0	0-0	0-0	6
K. Stewart	2	1	1	0	0	0-0	0-0	0-0	6
*G. Biekert	11	0	0	0	0	0-0	0-0	0-0	2
M. Berger	11	0	0	0	0	0-0	1-1	0-1	1
Team	11	0	0	0	0	0-0	0-1	0-0	0

(*—scored one defensive extra point.)

PUNTING

Player	G	No.	Yards	Avg.	Long	In 20	50+	had blk	Net Avg.
M. Berger	11	58	2364	40.8	63	19	14	1	39.2

PUNT RETURNS

Player	G	No.	Yards	Avg.	TD	Long
D. Hagan	11	25	287	11.5	0	37
C. Hudson	11	5	83	16.6	0	33
R. Smith	9	5	29	5.8	0	10

KICKOFF RETURNS

Player	G	No.	Yards	Avg.	TD	Long
C. Johnson	11	10	194	19.4	0	28
C. Hudson	11	10	155	15.5	0	36
E. Mitchell	10	2	29	14.5	0	15
K. Kahl	11	1	13	13.0	0	13
T. Senna	11	3	19	6.3	0	11

INTERCEPTIONS

Player	G	No.	Yards	Avg.	TD	Long
C. Hudson	11	4	111	27.8	1	40t
T. Johnson	9	3	19	6.3	0	18
D. Figures	11	2	11	5.5	0	11
G. Thomas	11	2	8	4.0	0	6
G. Biekert	11	1	14	14.0	0	14
R. Bradford	11	1	0	0.0	0	0

FIELD GOALS

Player	10-19	20-29	30-39	40-49	50+	Total	Long
J. Harper	0-0	5-6	1-5	1-1	1-1	8-13	50
P. Blottiaux	0-0	1-1	0-0	0-1	0-0	1- 2	22
M. Berger	0-0	0-0	0-0	0-0	0-1	0- 1	0
Opponents	0-0	2-6	4-10	4-8	0-2	10-26	46

TACKLE LEADERS

Player	G	UT	AT	—	Tot	TFL	QBS	PBU
G. Biekert	11	78	61	—	139	5-11	1- 1	6
C. Brown	11	70	55	—	125	15-54	8-39	1
L. Renfro	10	58	20	—	78	16-55	7-35	2
R. Woolfork	11	49	29	—	78	18-119	13-102	1
E. Hamilton	11	50	25	—	75	4-12	1- 7	5
J. Steed	11	34	32	—	66	10-33	3-22	0
G. Thomas	11	39	23	—	62	1- 3	0- 0	6
T. Johnson	9	37	16	—	53	0- 0	0- 0	1
B. Dyet	11	20	20	—	40	3- 6	2- 5	0
D. Figures	11	24	15	—	39	1- 1	0- 0	12
M. Elder	11	15	17	—	32	4- 6	0- 0	0
J. Knutson	9	14	13	—	27	1- 3	0- 0	0
R. Bradford	11	19	7	—	26	0- 0	0- 0	7
C. Hudson	11	18	4	—	22	1- 1	0- 0	3
J. Brunner	11	10	7	—	17	6-36	3-17	2
J. Hayward	9	8	3	—	11	1-14	0- 0	2
R. Fisher	2	2	6	—	8	1- 6	0- 0	0

PASSING

Player	G	Att-Com-Int	Pct.	Yards	—avg. per— att.	comp.	TD	Long	Sacked	TOTAL OFFENSE Att.	Yds	Avg.
D. Hagan	11	170- 88- 6	51.8	1228	7.2	14.0	12	65	11/73	303	1614	5.3
V. Joseph	8	37- 19- 0	51.4	260	7.0	13.7	2	35t	3/16	62	399	6.4
M. Westbrook	11	1- 1- 0	100.0	28	28.0	28.0	0	28	0/ 0	6	63	10.5
R. James	11	1- 1- 0	100.0	20	20.0	20.0	1	20t	0/ 0	1	20	20.0
K. Stewart	2	2- 1- 0	50.0	2	1.0	2.0	0	2	0/ 0	20	146	7.5
L. Warren	9	2- 1- 0	50.0	48	24.0	48.0	1	48	0/ 0	159	878	5.5
M. Berger	11	1- 1- 0	100.0	3	3.0	3.0	0	3	0/ 0	2	16	8.0

NCAA Ratings: Hagan 128.6, Joseph 128.2.

Season Results & Statistics: 1992

1992 9-2-1 5-1-1 (2nd/Big 8)

			Result	Attend	Rank CU	Rank Opp	CU FD	Rushing att	Rushing yds	Rushing td	Passing a - c - i	Passing yds	Passing td	Tot Off no	Tot Off yds	Opp FD	Rushing att	Rushing yds	Rushing td	Passing a - c - i	Passing yds	Passing td	Tot Off no	Tot Off yds	TV
S	5	COLORADO STATE	W 37-17	52,164	12	—	22	34	134	0	36-21-1	409	4	70	543	17	45	267	2	23-10-0	115	0	68	382	KCNC (l)
S	12	at Baylor	W 57-38	34,202	12	—	26	43	130	3	32-26-1	405	4	75	535	11	31	83	1	20- 6-0	262	3	51	345	KCNC (l)
S	19	at Minnesota (N)	W 21-20	33,719	11	—	11	27	43	0	28-13-0	196	2	55	239	28	43	190	0	54-26-4	262	1	97	452	
S	26	IOWA	W 28-12	52,355	10	—	17	33	217	1	25-13-3	237	3	58	454	20	55	112	1	24-10-0	117	0	79	229	ABC (r)
O	8	*at Missouri (N)	W 6- 0	37,183	9	—	19	37	123	0	45-24-2	335	0	82	458	11	33	58	0	30-12-2	129	0	63	187	ESPN
O	17	*OKLAHOMA (N)	T 24-24	52,454	7	—	23	29	27	1	50-33-5	418	2	79	445	14	41	160	1	15-10-3	147	0	56	307	ESPN
O	24	*KANSAS STATE	W 54- 7	52,235	9	—	30	55	176	4	50-27-3	338	2	105	514	3	24	-24	0	23- 7-2	40	0	47	16	KCNC (l)
O	31	*at Nebraska	L 7-52	76,287	t8	t8	9	22	8	1	34-12-3	136	0	56	144	20	77	373	5	14- 4-0	55	2	91	428	ESPN
N	7	*OKLAHOMA STATE	W 28- 0	51,559	16	—	20	51	150	2	31-20-0	200	2	82	350	8	35	44	0	23- 5-5	74	0	58	118	KCNC (l)
N	14	*at Kansas	W 25-18	43,000	13	20	19	41	18	2	36-23-0	318	0	77	336	12	40	129	1	18- 7-1	153	1	58	282	KCNC (l)
N	21	*IOWA STATE	W 31-10	49,133	11	—	19	37	112	1	31-20-2	279	3	68	391	15	50	205	0	13- 8-1	107	1	63	312	KCNC (l)
J	1	#Syracuse	L 22-26	70,224	10	6	19	31	153	1	43-17-3	217	2	74	370	15	44	201	2	12- 5-1	64	0	56	265	NBC

#—Fiesta Bowl at Tempe, Ariz. **Head Coach:** Bill McCartney. **Assistant Coaches:** Mike Hankwitz (DC/OLB), Les Steckel (OC/QB), Mike Barry (OL), Greg Brown (DB), Brian Cabral (ILB), Karl Dorrell (WR), Ben Gregory (RB), Terry Lewis (OL/TE), Bob Simmons (DL). **Usual Lineup:** Offense (One-back)—FL Erik Mitchell/T.J. Cunningham, TE Christian Fauria, LT Derek West, LG Roger Ivey/Clint Moore, C Bryan Stoltenberg, RG Craig Anderson/Chad Hammond, RT Jim Hansen, WB Michael Westbrook, WR Charles Johnson, QB Kordell Stewart/Koy Detmer, TB Lamont Warren/James Hill. Defense (3-4)—OLB Ron Woolfork, LT Leonard Renfro, NT Jeff Brunner/Darius Holland/Shannon Clavelle, RT Marcellous Elder, OLB Chad Brown, ILB Greg Biekert, ILB Ted Johnson/John Katovsich, LC Deon Figures, SS Dwayne Davis, FS Chris Hudson, RC Ronnie Bradford. Specialists—PK Pat Blottiaux, P Mitch Berger. **Notes:** The Oct. 31 loss at Nebraska snapped a 25-game unbeaten streak in Big Eight Conference games for Colorado, the fourth longest in league history (CU was 23-0-2 in the stretch). That game was also the first meeting of teams tied for the same position in the AP poll.

SCORE/QUARTERS	1	2	3	4	—	Total
COLORADO	55	98	54	111	—	318
Opponents	16	58	76	48	—	198

TEAM STATISTICS	Colorado	Opponents
FIRST DOWNS	215	159
by rushing	72	89
by passing	130	58
by penalty	13	12
FIRST DOWN PLAYS / Average	358/4.4	307/4.1
THIRD DOWN EFFICIENCY	71-169	50-171
percentage	42.0	29.2
FOURTH DOWN EFFICIENCY	3-8	5-14
percentage	37.5	35.7
RUSHING ATTEMPTS	409	474
yards gained	1593	2076
yards lost	455	479
NET RUSHING YARDS	1138	1597
average per rush	2.8	3.4
average per game	103.5	145.2
PASSING ATTEMPTS	398	257
passes completed	232	105
had intercepted	20	18
completion percentage	58.3	40.9
NET PASSING YARDS	3271	1461
average per attempt	8.2	5.7
average per completion	14.1	13.9
average per game	297.4	132.8
QBs sacked/yards lost	39/304	41/311
TOTAL OFFENSIVE PLAYS	807	731
TOTAL NET YARDS	4409	3058
AVERAGE GAIN PER PLAY	5.5	4.2
AVERAGE PER GAME	400.8	278.0
FUMBLES-LOST	28-17	29-11
PENALTIES/YARDS	77/640	67/558
TURNOVERS (Margin: -8/-0.73)	37	29
TOTAL RETURN YARDS	796	594
Punt Returns: No-Yards	50-579	33-243
Interceptions: No-Yards	18-202	20-253
Misc. (Fum/Blk. FG) Returns	2-15	3-68
KICKOFF RETURNS: No-Yards	27-510	15-291
average per return	18.9	19.4
PUNTS/Average	54/46.2	84/43.6
DEFENSIVE/tackles for loss	113-470	89-443
quarterback sacks/yards	41/311	39/304
quarterback hurries	67	54
passes broken up	48	35
forced fumbles	15	17
BLOCKED KICKS	1	2
TIME OF POSSESSION (Avg.)	30:39	29:21
TIMES PENETRATED OPP. 20	43	27
scores/td,fg	35/25,10	18/10,8
TOUCHDOWNS	39	24
by rushing	15	11
by passing	22	8
by return..	2	5
PAT Kicks	38-38	20-20
2-Pt. PAT	1-1	2-4
Field Goals	14-25	10-14
Safeties/Defensive PAT	1/0	0/0
TOTAL POINTS	318	198
average per game	28.9	18.0

RUSHING

Player	G	Att	Gain	Loss	NET	Avg.	TD	Long
L. Warren	11	148	593	81	512	3.5	8	56
J. Hill	11	107	428	24	404	3.8	5	28
R. Salaam	7	27	162	4	158	5.9	1	49
S. Phillips	11	22	86	1	85	3.9	0	10
M. Westbrook	11	2	13	0	13	6.5	0	12
K. Detmer	7	23	53	58	-5	-0.2	0	9
E. Mitchell	11	1	0	5	-5	-5.0	0	-5
D. Tobin	11	19	52	58	-6	-0.3	0	14
K. Stewart	9	60	206	224	-18	-0.3	1	32

RECEIVING

Player	G	No.	Yards	Avg.	TD	Long
M. Westbrook	11	76	1060	13.9	8	52t
C. Johnson	11	57	1149	20.2	5	92t
C. Fauria	11	31	326	10.5	5	37
T. Cunningham	11	16	171	10.7	0	23
R. Carruth	9	14	161	11.5	1	20t
L. Warren	11	12	131	10.9	0	31
E. Mitchell	11	10	125	12.5	0	31
J. Hill	11	4	56	14.0	1	19
D. Leomiti	10	3	49	16.3	1	39t
S. Embree	10	3	14	4.7	0	6
N. Barnett	11	2	9	4.5	1	5
G. Lindsey	11	1	14	14.0	0	14
G. Ford	4	1	7	7.0	0	7
R. Salaam	7	1	0	0.0	0	0
K. Detmer	7	1	-1	-1.0	0	-1

SCORING

Player	Touchdowns G	Tot	Ru	Re	Rt	2Pt. PAT	EP-A	FG-A	PTS
M. Westbrook	11	8	0	8	0	1-0	0-0	0-0	50
L. Warren	11	8	8	0	0	0-0	0-0	0-0	448
P. Blottiaux	7	0	0	0	0	0-0	22-22	8-13	46
J. Hill	11	6	5	1	0	0-0	0-0	0-0	36
M. Berger	11	0	0	0	0	0-0	16-16	6-12	34
C. Johnson	11	5	0	5	0	0-0	0-0	0-0	30
C. Fauria	11	5	0	5	0	0-0	0-0	0-0	30
N. Barnett	11	1	0	1	0	0-0	0-0	0-0	6
R. Carruth	9	1	0	1	0	0-0	0-0	0-0	6
D. Davis	10	1	0	0	1	0-0	0-0	0-0	6
D. Leomiti	10	1	0	1	0	0-0	0-0	0-0	6
L. Renfro	11	1	0	0	1	0-0	0-0	0-0	6
R. Salaam	7	1	1	0	0	0-0	0-0	0-0	6
K. Stewart	9	1	1	0	0	0-1	0-0	0-0	6

PUNTING

Player	G	No.	Yards	Avg.	Long	In 20	50+	had blk	Net Avg.
M. Berger	11	53	2493	47.0	74	9	21	1	42.5
Team	11	1	0	0.0	0	0	0	0	0.0

PUNT RETURNS

Player	G	No.	Yards	Avg.	TD	Long
C. Johnson	11	4	90	22.5	0	42
D. Figures	10	42	479	11.4	0	37
C. Hudson	10	4	10	2.5	0	11

KICKOFF RETURNS

Player	G	No.	Yards	Avg.	TD	Long
M. Westbrook	11	5	124	24.8	0	34
J. Hill	11	2	41	20.5	0	28
E. Mitchell	11	9	178	19.8	0	33
T. Cunningham	11	8	123	15.4	0	28
C. Fauria	11	2	30	15.0	0	16
S. Phillips	11	1	14	14.0	0	14

INTERCEPTIONS

Player	G	No.	Yards	Avg.	TD	Long
D. Figures	10	6	21	3.5	0	14
C. Hudson	10	4	60	15.0	0	45
L. Renfro	11	2	25	12.5	1	18t
G. Lindsey	11	2	21	10.5	0	15
G. Biekert	11	1	38	38.0	0	38
D. Davis	10	1	31	31.0	1	31t
R. Bradford	11	1	6	6.0	0	6
J. Katovsich	7	1	0	0.0	0	0

FIELD GOALS

Player	10-19	20-29	30-39	40-49	50+	Total	Long
P. Blottiaux	0-0	4-4	1-5	1-2	2-2	8-13	52
M. Berger	0-0	4-5	1-4	0-0	1-3	6-12	53
Opponents	0-0	4-4	6-6	0-1	0-3	9-13	37

TACKLE LEADERS

Player	G	UT	AT	—	Tot	TFL	QBS	PBU
G. Biekert	11	87	50	—	137	16-41	2-16	5
L. Renfro	11	67	26	—	93	23-82	10½-61	1
C. Brown	11	55	33	—	88	15-99	6-75	6
T. Johnson	11	41	37	—	78	3-12	1- 8	1
R. Woolfork	11	48	12	—	60	21-122	13½-99	2
D. Davis	10	30	13	—	43	2- 3	0- 0	5
D. Figures	10	27	11	—	38	1- 2	0- 0	8
R. Bradford	11	26	11	—	37	1- 2	0- 0	7
C. Hudson	10	28	6	—	34	1- 6	0- 0	4
B. Dyet	11	21	11	—	32	9-23	1- 8	1
S. Clavelle	8	17	12	—	29	3- 6	0- 0	0
D. Holland	9	16	11	—	27	2- 5	1- 4	0

PASSING

Player	G	Att-Com-Int	Pct.	Yards	—avg. per— att.	comp.	TD	Long	Sacked	TOTAL OFFENSE Att.	Yds	Avg.
K. Stewart	9	252-151- 9	59.9	2109	8.4	14.0	12	65	23/196	312	2091	6.7
K. Detmer	7	117- 67-10	57.3	962	8.2	14.4	8	92t	8/ 53	140	957	6.8
D. Tobin	11	28- 13- 1	46.4	186	6.6	14.3	2	39t	8/ 55	47	180	3.8
M. Berger	11	1- 1- 0	100.0	14	14.0	14.0	0	14	0/ 0	1	14	14.0

NCAA Ratings: Stewart 138.1, Detmer 131.6, Tobin 118.9.

Season Results & Statistics: 1993

1993 8-3-1 5-1-1 (2nd/Big 8)

			Result	Attend	Rank CU	Rank Opp	CU FD	Rushing att	Rushing yds	Rushing td	Passing a - c - i	Passing yds	Passing td	Tot Off no	Tot Off yds	Opp FD	Rushing att	Rushing yds	Rushing td	Passing a - c - i	Passing yds	Passing td	Tot Off no	Tot Off yds	TV
S	4	TEXAS (N)	W 36-14	52,125	11	—	27	47	270	1	34-21-0	260	3	81	530	26	39	142	1	49-24-4	366	1	88	508	ESPN
S	11	BAYLOR	W 45-21	50,281	10	24	29	51	237	3	28-20-0	298	3	79	535	22	54	236	3	17- 9-0	133	0	71	369	KCNC (l)
S	18	at Stanford (N)	L 37-41	52,100	7	20	26	55	274	5	30-13-1	277	0	85	551	19	25	61	1	45-32-2	410	5	70	471	ESPN
S	25	MIAMI, FLA.	L 29-35	52,391	13	3	22	39	132	2	42-24-0	288	1	81	420	26	44	236	3	27-18-0	246	2	71	482	ABC
O	9	*MISSOURI	W 30-18	52,147	20	—	28	46	343	2	36-17-1	183	1	82	526	21	24	41	0	43-29-1	321	2	67	362	KCNC (l)
O	16	*at Oklahoma	W 27-10	64,213	20	9	24	58	314	2	15- 9-0	185	2	73	499	17	28	92	0	24-13-0	194	1	52	286	ABC (r)
O	23	*at Kansas State	T 16-16	33,728	16	—	14	36	106	1	34-17-0	229	0	70	335	13	34	29	0	31-17-2	273	2	65	302	KCNC (l)
O	30	*NEBRASKA	L 17-21	52,277	20	6	15	40	189	2	28- 8-3	115	0	68	304	17	55	190	2	20- 7-1	167	1	75	357	ABC (r)
N	6	*at Oklahoma State	W 31-14	30,200	23	—	18	42	120	1	31-18-2	328	3	73	448	13	40	140	1	33-10-2	139	1	73	279	KCNC (l)
N	13	*KANSAS	W 38-14	52,139	21	—	32	61	378	5	23-16-0	220	0	84	598	14	34	109	1	22-10-1	126	0	56	235	KCNC (l)
N	20	*at Iowa State	W 21-16	23,797	18	—	22	47	277	2	18- 9-0	152	1	65	429	21	66	377	2	9- 5-0	34	0	75	411	KCNC (l)
D	25	#Fresno State	W 41-30	44,009	17	24	19	46	271	4	15- 8-0	124	0	61	395	34	25	3	1	63-37-1	523	2	88	526	ABC

#—Aloha Bowl at Honolulu, Hawai'i.**Head Coach:** Bill McCartney (QB). **Assistant Coaches:** Bob Simmons (AHC/DL), Mike Hankwitz (DC/OLB), Elliot Uzelac (OC/OL), Greg Brown (DB), Brian Cabral (ILB), Karl Dorrell (WR), Jon Embree (TE), Ben Gregory (RB), Terry Lewis (OL). **Usual Lineup:** Offense (One-back)—WR Charles Johnson, TE Christian Fauria, LT Tony Berti, LG Heath Irwin, C Bryan Stoltenberg, RG Chad Hammond/Craig Anderson, RT Derek West, TE Sean Embree, WR Michael Westbrook, QB Kordell Stewart, TB Lamont Warren/Rashaan Salaam. Defense (3-4)—OLB Ron Woolfork, LT Shannon Clavelle, NT Kerry Hicks, RT Darius Holland/Brian Dyet, OLB Sam Rogers, ILB Jon Knutson/Matt Russell, ILB Ted Johnson, LC Dalton Simmons, SS Greg Lindsey/Dwayne Davis, FS Chris Hudson, RC Dennis Collier. Specialists—PK/P Mitch Berger. **Note:** The 16-16 tie at Kansas State marked the fourth straight year CU played a tie game, but it would also be the last in the program (overtime would be adopted in 1996).

SCORE/QUARTERS	1	2	3	4	—	Total
COLORADO	59	113	72	83	—	327
Opponents	42	44	47	87	—	220

TEAM STATISTICS	Colorado	Opponents
FIRST DOWNS	257	209
by rushing	142	92
by passing	108	104
by penalty	7	13
FIRST DOWN PLAYS / Average	370/5.7	330/5.7
THIRD DOWN EFFICIENCY	73-169	69-170
percentage	43.2	40.6
FOURTH DOWN EFFICIENCY	8-11	9-13
percentage	72.7	69.2
RUSHING ATTEMPTS	522	443
yards gained	2909	2001
yards lost	269	348
NET RUSHING YARDS	2640	1653
average per rush	5.1	3.7
average per game	240.0	150.3
PASSING ATTEMPTS	319	320
passes completed	172	174
had intercepted	7	13
completion percentage	53.9	54.4
NET PASSING YARDS	2535	2409
average per attempt	7.9	7.5
average per completion	14.7	13.8
average per game	230.5	219.0
QBs sacked/yards lost	16/141	35/208
TOTAL OFFENSIVE PLAYS	841	763
TOTAL NET YARDS	5175	4062
AVERAGE GAIN PER PLAY	6.2	5.3
AVERAGE PER GAME	470.4	369.3
FUMBLES-LOST	18-6	21-13
PENALTIES/YARDS	80/649	49/398
TURNOVERS (Margin: +13/+1.18)	13	26
TOTAL RETURN YARDS	461	230
Punt Returns: No-Yards	35-349	30-206
Interceptions: No-Yards	13-100	7-20
Misc. (Fum/Blk. FG) Returns	2-12	1-4
KICKOFF RETURNS: No-Yards	17-294	30-629
average per return	17.3	21.0
PUNTS/Average	58/40.8	64/42.4
DEFENSIVE/tackles for loss	91-357	61-260
quarterback sacks/yards	35/208	16/141
quarterback hurries	37	64
passes broken up	50	46
forced fumbles	13	5
BLOCKED KICKS	2	0
TIME OF POSSESSION (Avg.)	32:02	27:58
TIMES PENETRATED OPP. 20	48	26
scores/td,fg	40/28,12	21/18,3
TOUCHDOWNS	41	30
by rushing	2226	14
by passing	14	15
by return..	1	1
PAT Kicks	37-39	26-27
2-Pt. PAT	0-2	1-3
Field Goals	14-20	4-10
Safeties/Defensive PAT	1/0	0/0
TOTAL POINTS	327	220
average per game	29.7	20.0

RUSHING

Player	G	Att	Gain	Loss	NET	Avg.	TD	Long
L. Warren	11	183	939	39	900	4.9	7	44
R. Salaam	9	161	885	41	844	5.2	8	36
K. Stewart	11	102	675	151	524	5.1	6	46
J. Hill	11	58	296	11	285	4.9	4	17
C. Johnson	11	4	45	0	45	11.3	1	20
V. Joseph	7	11	62	22	40	3.6	0	21
D. Agnew	5	2	7	0	7	3.5	0	4
D. Tobin	11	1	0	5	-5	-5.0	0	-5

RECEIVING

Player	G	No.	Yards	Avg.	TD	Long
C. Johnson	11	57	1082	19.0	9	69t
M. Westbrook	10	33	490	14.8	2	72t
C. Fauria	11	30	351	11.7	1	29
L. Warren	11	15	184	12.3	1	36
R. Salaam	9	13	118	9.1	0	18
S. Embree	11	6	85	14.2	0	22
T. Cunningham	11	5	68	13.6	0	13
J. Kidd	10	5	66	13.2	1	25t
G. Ford	7	3	35	11.7	0	22
M. Lepsis	11	3	34	11.3	0	26
J. Hill	11	1	13	13.0	0	13
D. Dennis	6	1	9	9.0	0	9

SCORING

Player	Touchdowns G	Tot	Ru	Re	Rt	2Pt. PAT	EP-A	FG-A	PTS
M. Berger	11	0	0	0	0	0-1	37-39	13-19	76
C. Johnson	11	10	1	9	0	0-0	0-0	0-0	60
R. Salaam	9	8	8	0	0	0-0	0-0	0-0	48
L. Warren	11	8	7	1	0	0-0	0-0	0-0	48
K. Stewart	11	6	6	0	0	0-0	0-0	0-0	36
J. Hill	11	4	4	0	0	0-0	0-0	0-0	24
M. Westbrook	10	2	0	2	0	0-0	0-0	0-0	12
C. Fauria	11	1	0	1	0	0-0	0-0	0-0	6
C. Hudson	11	1	0	0	1	0-0	0-0	0-0	6
J. Kidd	10	1	0	1	0	0-0	0-0	0-0	6
J. Blake	2	0	0	0	0	0-0	0-0	1-1	3
D. Tobin	11	0	0	0	0	0-1	0-0	0-0	0

PUNTING

Player	G	No.	Yards	Avg.	Long	In 20	50+	had blk	Net Avg.
M. Berger	11	57	2320	40.7	58	16	9	0	37.2
J. Blake	2	1	44	44.0	44	1	0	0	38.0

PUNT RETURNS

Player	G	No.	Yards	Avg.	TD	Long
C. Hudson	11	15	175	11.7	0	47
C. Johnson	11	18	171	9.5	0	31
T. Cunningham	11	1	2	2.0	0	2
B. Anderson	10	1	1	1.0	0	1

KICKOFF RETURNS

Player	G	No.	Yards	Avg.	TD	Long
M. Westbrook	10	5	102	20.4	0	34
D. Collier	11	1	17	17.0	0	17
J. Kidd	10	9	147	16.3	0	28
T. Cunningham	11	1	15	15.0	0	15
R. Salaam	11	1	13	13.0	0	13

INTERCEPTIONS

Player	G	No.	Yards	Avg.	TD	Long
C. Hudson	11	4	27	6.8	1	21t
D. Collier	11	4	10	2.5	0	7
M. Henriques	11	2	5	2.5	0	4
S. Clavelle	11	1	43	43.0	0	43
D. Davis	10	1	15	15.0	0	15
G. Lindsey	10	1	0	0.0	0	0

FIELD GOALS

Player	10-19	20-29	30-39	40-49	50+	Total	Long
M. Berger	0-0	6-6	4-6	2-6	1-1	13-19	54
J. Blake	0-0	0-0	1-1	0-0	0-0	1- 1	33
Opponents	0-0	1-2	0-0	3-6	0-2	4-10	47

TACKLE LEADERS

Player	G	UT	AT	—	Tot	TFL	QBS	PBU
T. Johnson	11	83	48	—	131	8-25	3-13	5
S. Rogers	11	62	26	—	88	18-84	9½-48	3
M. Russell	11	48	37	—	85	13-38	4-19	2
S. Clavelle	11	44	30	—	74	7-17	0- 0	1
D. Holland	11	27	26	—	53	8-30	4-24	1
G. Lindsey	10	43	9	—	52	0- 0	0- 0	3
D. Davis	10	39	11	—	50	3-11	0- 0	2
J. Knutson	11	24	25	—	49	3- 5	0- 0	2
R. Woolfork	11	33	15	—	48	11-57	6½-40	4
C. Hudson	11	34	14	—	48	3- 8	0- 0	7
K. Hicks	11	32	16	—	48	4-16	1-10	5
D. Collier	11	34	12	—	46	2-10	1- 8	4
D. Simmons	8	21	8	—	29	2- 3	1- 2	7
B. Dyet	11	15	12	—	27	3-15	1- 9	0

PASSING

Player	G	Att-Com-Int	Pct.	Yards	—avg. per— att.	comp.	TD	Long	Sacked	TOTAL OFFENSE Att.	Yds	Avg.
K. Stewart	11	294-157- 7	53.4	2299	7.8	14.6	11	72t	12/114	396	2823	7.1
V. Joseph	7	17- 10- 0	58.8	114	6.7	11.4	1	25t	3/22	28	154	5.5
L. Warren	11	2- 2- 0	100.0	83	41.5	41.5	2	49t	0/ 0	185	983	5.3
D. Tobin	11	6- 3- 0	50.0	39	6.5	13.0	0	22	1/ 5	7	34	4.9

NCAA Ratings: Stewart 126.5, Joseph 134.6.

Season Results & Statistics: 1994

1994 11-1 6-1 (2nd/Big 8)

			Result	Attend	Rank CU	Rank Opp	CU FD	Rushing att	Rushing yds	Rushing td	Passing a - c - i	Passing yds	Passing td	Tot Off no	Tot Off yds	Opp FD	Rushing att	Rushing yds	Rushing td	Passing a - c - i	Passing yds	Passing td	Tot Off no	Tot Off yds	TV
S	3	NE LOUISIANA	W 48-13	48,114	8	—	30	45	407	6	24-18-1	242	1	69	649	21	37	64	0	37-25-0	255	1	74	319	KCNC (l)
S	17	WISCONSIN (N)	W 55-17	53,457	7	10	20	45	171	4	18-10-0	277	3	63	448	22	46	264	0	31-14-4	146	2	77	410	ESPN
S	24	at Michigan	W 27-26	106,427	7	4	23	43	217	2	32-21-1	294	2	75	511	21	41	157	2	24-17-0	258	1	65	415	ABC (r)
O	1	at Texas	W 34-31	77,809	5	16	26	60	387	4	25-13-0	119	0	85	506	14	22	50	0	36-19-2	270	3	58	320	ABC (r)
O	8	*at Missouri	W 38-23	38,901	5	—	22	49	274	2	22-16-0	228	2	71	502	21	20	51	1	46-28-1	299	2	66	350	KCNC (l)
O	15	*OKLAHOMA (N)	W 45- 7	53,199	4	22	20	49	273	6	18-11-1	156	0	67	429	14	35	40	0	38-19-4	225	1	73	265	ESPN
O	22	*KANSAS STATE (N)	W 35-21	52,955	2	19	21	52	339	5	18-10-1	136	0	70	475	21	31	72	3	41-24-2	363	0	72	435	ESPN
O	29	*at Nebraska	L 7-24	76,131	2	3	18	37	155	1	30-13-0	159	0	67	314	20	53	203	2	17-12-1	142	1	70	345	ABC
N	5	*OKLAHOMA STATE	W 17- 3	51,059	7	—	15	37	206	1	22-13-0	193	1	59	399	16	44	165	0	28-14-2	181	0	72	346	KCNC (l)
N	12	*at Kansas	W 51-26	35,000	7	—	33	53	397	4	26-18-0	242	3	79	639	19	44	117	2	20-13-0	216	2	64	333	KCNC (l)
N	19	*IOWA STATE	W 41-20	46,113	7	—	25	47	380	5	21-14-0	196	0	68	576	15	48	73	1	19-14-0	170	0	67	243	KCNC (l)
J	2	#Notre Dame	W 41-24	73,968	4	—	18	39	246	4	21-12-0	226	1	60	472	22	45	149	0	35-18-1	259	3	80	408	NBC

#—Fiesta Bowl at Tempe, Ariz. **Head Coach:** Bill McCartney. **Assistant Coaches:** Bob Simmons (AHC/DL), Mike Hankwitz (DC/OLB), Elliot Uzelac (OC/OL), Brian Cabral (ILB), Jon Embree (TE), Ben Gregory (RB), Chuck Heater (DB), Terry Lewis (OL), Rick Neuheisel (QB/WR). **Usual Lineup:** Offense (One-back)—WR Rae Carruth, TE Christian Fauria, LT Tony Berti, LG Heath Irwin, C Bryan Stoltenberg, RG Chris Naeole, RT Derek West, TE Matt Lepsis/Desmond Dennis, WR Michael Westbrook, QB Kordell Stewart, TB Rashaan Salaam. Defense (3-4)—OLB Greg Jones, LT Shannon Clavelle, NT Kerry Hicks/Ryan Olson, RT Darius Holland, OLB Mike Phillips/Jon Knutson, ILB Matt Russell, ILB Ted Johnson, LC Chris Hudson, SS Donnell Leomiti, FS Steve Rosga, RC Dalton Simmons. Specialists—PK Neil Voskeritchian, P Andy Mitchell. **Note:** The season that featured "The Catch" (at Michigan), the Heisman Trophy for Rashaan Salaam, the Thorpe Award for Chris Hudson, the Big Eight's all-time total offense title for Kordell Stewart and the stunning retirement announcement by Bill McCartney following the Iowa State game.

SCORE/QUARTERS	1	2	3	4	—	Total
COLORADO	118	93	85	102	—	398
Opponents	43	36	81	51	—	211

TEAM STATISTICS	Colorado	Opponents
FIRST DOWNS	253	204
by rushing	154	76
by passing	91	111
by penalty	8	17
FIRST DOWN PLAYS / Average	360/7.2	330/5.0
THIRD DOWN EFFICIENCY	57-130	59-163
percentage	43.8	36.2
FOURTH DOWN EFFICIENCY	8-15	9-20
percentage	53.3	45.0
RUSHING ATTEMPTS	517	421
yards gained	3438	1582
yards lost	232	326
NET RUSHING YARDS	3206	1256
average per rush	6.2	3.0
average per game	291.5	114.2
PASSING ATTEMPTS	256	337
passes completed	157	199
had intercepted	4	16
completion percentage	61.3	59.1
NET PASSING YARDS	2242	2525
average per attempt	8.8	7.5
average per completion	14.3	12.7
average per game	203.8	229.5
QBs sacked/yards lost	20/142	31/137
TOTAL OFFENSIVE PLAYS	773	758
TOTAL NET YARDS	5448	3781
AVERAGE GAIN PER PLAY	7.0	5.0
AVERAGE PER GAME	495.3	343.7
FUMBLES-LOST	23-13	26-7
PENALTIES/YARDS	80/707	81/633
TURNOVERS (Margin: +6/+0.54)	17	23
TOTAL RETURN YARDS	427	65
Punt Returns: No-Yards	32-287	11-64
Interceptions: No-Yards	16-130	4-1
Misc. (Fum/Blk. FG) Returns	1-10	0-0
KICKOFF RETURNS: No-Yards	29-505	56-1206
average per return	17.4	21.5
PUNTS/Average	36/37.3	54/40.8
DEFENSIVE/tackles for loss	87-269	49-211
quarterback sacks/yards	31/137	20/142
quarterback hurries	47	35
passes broken up	46	28
forced fumbles	12	12
BLOCKED KICKS	1	1
TIME OF POSSESSION (Avg.)	28:55	31:05
TIMES PENETRATED OPP. 20	53	37
scores/td,fg	48/40,8	27/19,8
TOUCHDOWNS	53	25
by rushing	40	11
by passing	12	13
by return..	1	1
PAT Kicks	50-52	17-17
2-Pt. PAT	0-0	4-8
Field Goals	10-17	12-17
Safeties/Defensive PAT	0/0	0/0
TOTAL POINTS	398	211
average per game	36.2	19.2

RUSHING

Player	G	Att	Gain	Loss	NET	Avg.	TD	Long
R. Salaam	11	298	2074	19	2055	6.9	24	67t
K. Stewart	11	122	818	179	639	5.2	7	60t
H. Troutman	10	49	259	15	244	5.0	8	17
L. Henry	7	25	118	5	113	4.5	1	12
R. Carruth	9	3	50	9	41	13.7	0	32
M. Westbrook	9	2	40	4	36	18.0	0	40
L. Merritt	11	6	26	0	26	4.3	0	7
M. Barnes	2	6	26	1	25	4.2	0	8
K. Detmer	6	3	16	0	16	5.3	0	8
K. Miller	8	2	8	0	8	4.0	0	5
V. Joseph	9	1	3	0	3	3.0	0	3

RECEIVING

Player	G	No.	Yards	Avg.	TD	Long
M. Westbrook	9	36	689	19.1	4	64t
C. Fauria	11	35	356	10.2	3	37
R. Salaam	11	24	294	12.3	0	41
P. Savoy	9	17	283	16.6	1	60
R. Carruth	9	14	255	18.2	2	67t
J. Kidd	11	9	120	13.3	1	44t
M. Lepsis	8	7	59	8.4	0	16
H. Troutman	10	5	87	17.4	0	39
T. McCarty	9	4	44	11.0	0	13
D. Dennis	11	2	21	10.5	0	14
B. Anderson	11	2	10	5.0	1	8
N. Barnett	8	1	15	15.0	0	15
C. Anderson	7	1	9	9.0	0	9

SCORING

Player	Touchdowns G	Tot	Ru	Re	Rt	2Pt. PAT	EP-A	FG-A	PTS
R. Salaam	11	24	24	0	0	0-0	0-0	0-0	144
N. Voskeritchian	11	0	0	0	0	0-0	50-51	10-17	80
H. Troutman	10	8	8	0	0	0-0	0-0	0-0	48
K. Stewart	11	7	7	0	0	0-0	0-0	0-0	42
M. Westbrook	9	4	0	4	0	0-0	0-0	0-0	24
C. Fauria	11	3	0	3	0	0-0	0-0	0-0	18
R. Carruth	9	2	0	2	0	0-0	0-0	0-0	12
B. Anderson	11	1	0	1	0	0-0	0-0	0-0	6
L. Henry	7	1	1	0	0	0-0	0-0	0-0	6
J. Kidd	11	1	0	1	0	0-0	0-0	0-0	6
D. Leomiti	10	1	0	0	1	0-0	0-0	0-0	6
P. Savoy	9	1	0	1	0	0-0	0-0	0-0	6
M. Slevin	8	0	0	0	0	0-0	0-1	0-0	0

PUNTING

Player	G	No.	Yards	Avg.	Long	In 20	50+	had blk	Net Avg.
A. Mitchell	10	35	1341	38.3	57	7	2	1	36.9
Team	11	1	0	0.0	0	0	0	0	0.0

PUNT RETURNS

Player	G	No.	Yards	Avg.	TD	Long
E. Davis	11	1	14	14.0	0	14
J. Kidd	11	2	25	12.5	0	13
C. Hudson	10	29	248	8.6	0	54

KICKOFF RETURNS

Player	G	No.	Yards	Avg.	TD	Long
L. Henry	7	1	22	22.0	0	22
R. Carruth	9	7	145	20.7	0	29
J. Kidd	11	13	239	18.4	0	25
H. Troutman	10	6	94	15.7	0	36
L. Merritt	11	1	5	5.0	0	5
B. Anderson	11	1	0	0.0	0	0

INTERCEPTIONS

Player	G	No.	Yards	Avg.	TD	Long
S. Rosga	11	4	11	2.8	0	25
D. Leomiti	10	3	78	26.0	1	43
C. Hudson	10	3	6	2.0	0	6
K. Wilkins	4	1	25	25.0	0	25
M. Phillips	11	1	5	5.0	0	5
M. Russell	11	1	3	3.0	0	3
E. Davis	11	1	1	1.0	0	1
T. Johnson	11	1	1	1.0	0	1
D. Simmons	11	1	0	0.0	0	0

FIELD GOALS

Player	10-19	20-29	30-39	40-49	50+	Total	Long
N. Voskeritchian	1-1	4-4	3-3	2-7	0-2	10-17	48
Opponents	0-0	5-5	3-5	3-5	1-2	12-17	51

TACKLE LEADERS

Player	G	UT	AT	—	Tot	TFL	QBS	PBU
T. Johnson	11	92	55	—	147	10-24	4-15	3
M. Russell	11	63	42	—	105	2- 4	0- 0	2
S. Clavelle	10	53	26	—	79	15-48	5-18	1
D. Holland	11	49	28	—	77	11-36	3-16	2
S. Rosga	11	44	30	—	74	0- 0	0- 0	4
G. Jones	11	43	24	—	67	14-43	6½-30	4
K. Hicks	9	31	25	—	56	8-22	2-10	3
D. Leomiti	10	26	20	—	46	2- 6	0- 0	3
M. Phillips	11	26	18	—	44	7-20	4½-14	4
D. Simmons	11	26	12	—	38	1- 1	0- 0	5
C. Hudson	10	27	10	—	37	2- 3	0- 0	6
A. Wilbon	9	23	12	—	35	2- 2	0- 0	1
R. Olson	7	14	13	—	27	1- 0	1- 0	0

PASSING

Player	G	Att-Com-Int	Pct.	Yards	—avg. per— att.	comp.	TD	Long	Sacked	TOTAL OFFENSE Att.	Yds	Avg.
K. Stewart	11	237-147- 3	62.0	2071	8.7	14.1	10	67t	20/141	359	2710	7.5
K. Detmer	6	19- 10- 1	52.6	171	9.0	17.1	2	59	0/ 0	22	187	8.5

NCAA Ratings: Stewart 146.8, Detmer 152.4.

Season Results & Statistics: 1995

1995 10-2 5-2 (2nd/Big 8)

			Result	Attend	Rank CU	Rank Opp	CU FD	Rushing att	Rushing yds	Rushing td	Passing a - c - i	Passing yds	Passing td	Tot Off no	Tot Off yds	Opp FD	Rushing att	Rushing yds	Rushing td	Passing a - c - i	Passing yds	Passing td	Tot Off no	Tot Off yds	TV
S	2	at Wisconsin (N)	W 43- 7	79,015	14	21	21	43	229	1	25-18-0	278	3	68	507	18	41	122	1	26-14-2	175	0	67	297	ABC
S	9	COLORADO STATE (N)	W 42-14	52,848	10	—	21	45	200	4	28-19-0	261	1	73	461	20	29	25	0	52-22-3	306	2	81	331	ESPN
S	16	NE LOUISIANA	W 66-14	49,223	9	—	32	40	225	5	43-28-1	533	4	83	758	17	40	189	2	32-13-0	133	0	72	322	KCNC (l)
S	23	TEXAS A & M	W 29-21	53,849	7	3	22	49	130	2	30-16-0	243	1	79	373	14	26	57	1	31-15-1	182	1	57	239	ABC (r)
S	30	*at Oklahoma (N)	W 38-17	75,004	4	10	19	38	65	0	35-25-0	354	5	73	419	12	41	90	1	21-10-0	128	1	62	218	ESPN
O	7	*KANSAS	L 24-40	52,330	4	24	24	29	170	0	40-20-2	340	3	69	510	26	55	196	3	35-25-0	299	1	90	495	KCNC (l)
O	21	*at Iowa State	W 50-28	34,669	9	—	23	49	326	5	23-11-2	173	0	72	499	22	47	196	3	36-17-1	161	0	83	357	KCNC (l)
O	28	*NEBRASKA	L 21-44	54,063	7	2	20	24	106	1	43-21-2	276	2	67	382	26	54	226	3	23-14-0	241	2	77	467	ABC (r)
N	4	*at Oklahoma State	W 45-32	30,050	10	—	25	42	209	1	31-22-0	301	5	73	510	18	35	206	2	22-14-1	158	2	57	364	KTVD (l)
N	11	*MISSOURI	W 21- 0	50,645	9	—	24	43	212	1	26-18-2	196	2	69	408	12	40	192	0	17- 5-1	38	0	57	230	KCNC (l)
N	18	*at Kansas State	W 27-17	42,454	9	7	27	41	212	0	42-24-2	314	2	83	526	17	38	81	1	30-16-1	222	0	68	303	ABC (r)
J	1	#Oregon	W 38- 6	58,214	7	12	16	41	170	3	27-12-2	143	2	68	313	16	29	96	0	44-21-2	162	0	73	258	CBS

#—Cotton Bowl at Dallas, Texas. **Head Coach:** Rick Neuheisel (QB). **Assistant Coaches:** A.J. Christoff (DC/DB), Karl Dorrell (OC/WR), Brian Cabral (LB), Jon Embree (DT), Ben Gregory (RB), Bob Hauck (ST), Chuck Heater (TE), Terry Lewis (OL), Fred vonAppen (DE). **Usual Lineup:** Offense (Multiple)—WR Rae Carruth, WR James Kidd, LT Kyle Smith, LG Heath Irwin, C Bryan Stoltenberg, RG Chris Naeole, RT Melvin Thomas, TE Matt Lepsis, WR Phil Savoy, QB Koy Detmer/John Hessler, TB Herchell Troutman. Defense (4-3)—DE Greg Jones, NT Ryan Olson, DT Kerry Hicks, DE Daryl Price, WLB Mike Phillips/Allen Wilbon, MLB Matt Russell, SLB Ron Merkerson, LC Toray Elton Davis/Kenny Wilkins, SS Donnell Leomiti, FS Steve Rosga, RC T.J. Cunningham. Specialists—PK Neil Voskeritchian, P Andy Mitchell. **Note:** CU overcame the loss of 10 players drafted into the NFL and an injury to its starting quarterback to have a 10-win season, with all seven seniors invited to play in the Hula Bowl.

SCORE/QUARTERS	1	2	3	4	—	Total
COLORADO	111	115	72	108	—	406
Opponents	57	79	46	52	—	234

TEAM STATISTICS	Colorado	Opponents
FIRST DOWNS	258	202
by rushing	108	96
by passing	137	87
by penalty	13	19
FIRST DOWN PLAYS / Average	373/6.9	331/5.0
THIRD DOWN EFFICIENCY	66-152	58-167
percentage	43.4	34.7
FOURTH DOWN EFFICIENCY	8-14	8-20
percentage	57.1	40.0
RUSHING ATTEMPTS	443	446
yards gained	2348	2003
yards lost	264	423
NET RUSHING YARDS	2084	1580
average per rush	4.7	3.5
average per game	189.5	143.6
PASSING ATTEMPTS	366	325
passes completed	222	165
had intercepted	11	10
completion percentage	60.7	50.8
NET PASSING YARDS	3269	2043
average per attempt	8.9	6.3
average per completion	14.7	12.4
average per game	297.2	184.3
QBs sacked/yards lost	20/126	37/270
TOTAL OFFENSIVE PLAYS	809	771
TOTAL NET YARDS	5353	3623
AVERAGE GAIN PER PLAY	6.6	4.7
AVERAGE PER GAME	486.6	329.4
FUMBLES-LOST	25-10	24-13
PENALTIES/YARDS	97/860	53/455
TURNOVERS (Margin: +2/+0.18)	21	23
TOTAL RETURN YARDS	571	324
Punt Returns: No-Yards	23-245	16-169
Interceptions: No-Yards	10-141	11-141
Misc. (Fum/Blk. FG) Returns	7-185	3-14
KICKOFF RETURNS: No-Yards	24-477	51-927
average per return	19.9	18.2
PUNTS/Average	45/35.9	66/41.0
DEFENSIVE/tackles for loss	88-408	57-227
quarterback sacks/yards	37/270	20/126
quarterback hurries	72	50
passes broken up	65	33
forced fumbles	12	13
BLOCKED KICKS	7	7
TIME OF POSSESSION (Avg.)	30:30	29:30
TIMES PENETRATED OPP. 20	52	29
scores/td,fg	43/33,10	25/17,8
TOUCHDOWNS	53	29
by rushing	20	17
by passing	28	9
by return..	5	3
PAT Kicks	47-48	26-27
2-Pt. PAT	1-5	1-2
Field Goals	13-19	10-17
Safeties/Defensive PAT	0/0	1/0
TOTAL POINTS	406	234
average per game	36.9	21.3

RUSHING

Player	G	Att	Gain	Loss	NET	Avg.	TD	Long
H. Troutman	11	171	862	36	826	4.8	5	25
L. Henry	10	85	485	22	463	5.4	4	27
M. Barnes	11	85	461	17	444	5.2	6	63
J. Hessler	11	47	212	102	110	2.3	4	51
A. A-Rahmaan	5	12	76	14	62	5.2	0	28
K. Miller	11	13	55	1	54	4.2	0	10
R. Carruth	11	3	52	0	52	17.3	0	18
J. Kidd	11	3	50	3	47	15.7	0	44
L. Roar	1	5	35	0	35	7.0	0	11
S. Petaia	3	5	29	2	27	5.5	0	14
H. Irwin	11	0	0	0	0	0.0	1	0
K. Detmer	5	14	31	67	-36	-2.6	0	13

RECEIVING

Player	G	No.	Yards	Avg.	TD	Long
R. Carruth	11	53	1008	19.0	9	77t
P. Savoy	10	49	582	11.9	5	52t
M. Lepsis	11	25	341	13.6	2	52t
J. Kidd	11	23	424	18.4	5	50
C. Anderson	11	23	316	13.7	2	36
H. Troutman	11	19	301	15.8	3	89
T. McCarty	11	12	78	6.5	1	20t
M. Barnes	11	5	22	4.4	0	6
L. Henry	10	4	110	27.5	1	44
D. Chiaverini	10	3	47	15.7	0	23
M. Forney	6	2	15	7.5	0	11
J. Davis	9	2	13	6.5	0	9
D. Dennis	1	1	11	11.0	0	11
K. Miller	11	1	1	1.0	0	1

SCORING

Player	G	Touchdowns Tot	Ru	Re	Rt	2Pt. PAT	EP-A	FG-A	PTS
N. Voskeritchian	11	0	0	0	0	0-0	45-45	12-17	81
R. Carruth	11	9	0	9	0	0-0	0-0	0-0	54
H. Troutman	11	8	5	3	0	1-1	0-0	0-0	50
M. Barnes	11	6	6	0	0	0-0	0-0	0-0	36
L. Henry	10	5	4	1	0	0-0	0-0	0-0	30
J. Kidd	11	5	0	5	0	0-0	0-0	0-0	30
P. Savoy	10	5	0	5	0	0-0	0-0	0-0	30
J. Hessler	11	4	4	0	0	0-3	0-0	0-0	24
C. Anderson	11	2	0	2	0	0-0	0-0	0-0	12
K. Hicks	11	2	0	0	2	0-0	0-0	0-0	12
M. Lepsis	11	2	0	2	0	0-0	0-0	0-0	12
H. Irwin	11	1	1	0	0	0-0	0-0	0-0	6
D. Leomiti	11	1	0	0	1	0-0	0-0	0-0	6
T. McCarty	11	1	0	1	0	0-0	0-0	0-0	6
S. Rosga	11	1	0	0	1	0-0	0-0	0-0	6
M. Russell	11	1	0	0	1	0-0	0-0	0-0	6
J. Lesley	11	0	0	0	0	0-0	2-2	1-1	5
K. Detmer	5	0	0	0	0	0-1	0-0	0-0	0
Team	11	0	0	0	0	0-0	0-1	0-1	0

PUNTING

Player	G	No.	Yards	Avg.	Long	In 20	50+	had blk	Net Avg.
A. Mitchell	11	38	1511	39.8	73	7	6	5	38.2
J. Aldrich	1	2	75	37.5	42	0	0	0	36.5
Team	11	5	28	.....	...	..	..	..	.....

PUNT RETURNS

Player	G	No.	Yards	Avg.	TD	Long
S. Rosga	11	16	162	10.1	0	22
R. Sutter	11	1	40	40.0	0	40
M. Washington	11	1	16	16.0	0	16
T. Cunningham	11	2	11	5.5	0	9
R. Carruth	11	3	9	3.0	0	7
K. Wilkins	11	0	7	.....	0	7

KICKOFF RETURNS

Player	G	No.	Yards	Avg.	TD	Long
L. Henry	10	11	262	23.8	0	41
H. Troutman	11	8	146	18.3	0	22
R. Carruth	11	3	55	18.3	0	22
B. Southward	11	1	12	12.0	0	12
Team	11	1	2	2.0	0	2

INTERCEPTIONS

Player	G	No.	Yards	Avg.	TD	Long
T. Davis	9	3	37	12.3	0	33
T. Cunningham	11	2	26	13.0	0	26
S. Rosga	11	2	23	11.5	0	23
M. Russell	11	1	30	30.0	1	30t
M. Phillips	11	1	25	25.0	0	25
K. Wilkins	11	1	0	0.0	0	0

FIELD GOALS

Player	10-19	20-29	30-39	40-49	50+	Total	Long
N. Voskeritchian	1-1	7-8	1-4	3-4	0-0	12-17	46
J. Lesley	0-0	0-0	0-0	1-1	0-0	1- 1	44
Team	0-0	0-0	0-1	0-0	0-0	0- 1	0
Opponents	0-0	3-4	5-8	2-5	0-0	10-17	47

TACKLE LEADERS

Player	G	UT	AT	—	Tot	TFL	QBS	PBU
M. Russell	11	88	31	—	119	16-45	4-22	2
S. Rosga	11	63	41	—	104	1- 1	0- 0	6
D. Leomiti	11	53	45	—	98	4-24	2½-21	4
K. Hicks	11	34	30	—	64	8-32	0- 0	7
G. Jones	11	37	25	—	62	15-70	8-53	0
T. Cunningham	11	47	13	—	60	0- 0	0- 0	19
R. Merkerson	10	27	27	—	54	2- 9	1- 7	0
M. Phillips	11	40	11	—	51	2- 7	0- 0	1
R. Olson	11	21	27	—	48	5-29	4-28	2
R. Black	10	27	15	—	42	6-33	2½-18	3
D. Price	11	24	15	—	39	7-27	4-18	2
A. Wilbon	9	26	12	—	38	6-13	0- 0	0
K. Wilkins	11	27	10	—	37	1- 1	0- 0	7

PASSING

Player	G	Att-Com-Int	Pct.	Yards	—avg. per— att.	comp.	TD	Long	Sacked	TOTAL OFFENSE Att.	Yds	Avg.
J. Hessler	11	266-154- 9	57.9	2136	8.0	13.9	20	77t	14/72	313	2246	7.2
K. Detmer	5	95- 65- 2	68.4	1101	11.6	16.9	8	89	5/50	109	1065	9.8
A. Abdul-Rahmaan	5	5- 3- 0	60.0	32	6.4	10.7	0	16	1/ 4	17	94	5.5

NCAA Ratings: Detmer 189.4, Hessler 143.4.

Season Results & Statistics: 1996

1996 10-2 Big 12: 7-1 (2nd, North)

			Result	Attend	Rank CU	Rank Opp	CU FD	Rushing att	Rushing yds	Rushing td	Passing a - c - i	Passing yds	Passing td	Tot Off no	Tot Off yds	Opp FD	Rushing att	Rushing yds	Rushing td	Passing a - c - i	Passing yds	Passing td	Tot Off no	Tot Off yds	TV
A	31	WASHINGTON STATE	W 37-19	51,481	5	—	23	46	192	1	40-22-1	278	3	86	470	9	21	5	1	33-13-1	163	1	54	168	ABC (r)
S	7	at Colorado State (N)	W 48-34	36,371	5	—	33	47	281	4	42-31-0	364	2	89	645	17	25	81	1	29-16-1	312	2	54	393	ESPN2
S	14	MICHIGAN	L 13-20	53,788	5	11	15	22	70	1	39-23-1	287	1	61	357	18	50	139	1	23-13-0	108	1	73	247	ABC (r)
S	28	*at Texas A & M	W 24-10	70,339	12	—	10	29	91	1	27-16-1	246	2	56	337	27	33	62	0	64-34-0	385	1	97	447	ABC (r)
O	12	*OKLAHOMA ST. (N)	W 35-13	53,005	10	—	29	35	141	1	32-21-1	402	3	67	543	22	43	171	1	38-20-2	218	0	81	389	FOX
O	19	*at Kansas	W 20- 7	48,500	9	—	20	43	169	0	36-17-3	244	2	79	413	13	41	75	1	18-10-1	115	0	59	190	FOX (r)
O	26	*TEXAS	W 28-24	51,100	8	—	27	50	182	3	34-18-2	295	1	84	477	21	34	139	0	35-16-2	224	3	69	363	ABC (r)
N	2	*at Missouri	W 41-13	34,440	7	—	20	31	105	2	33-19-1	457	3	64	562	19	46	211	1	28-13-2	135	0	74	346	
N	9	*IOWA STATE	W 49-42	49,662	7	—	31	36	190	2	47-27-1	401	5	83	591	23	48	252	3	27-16-2	153	2	75	405	
N	16	*KANSAS STATE (N)	W 12- 0	53,550	6	9	15	38	163	2	22-15-1	138	0	60	301	16	27	65	0	40-20-2	163	0	67	228	FOX
N	29	*at Nebraska	L 12-17	75,695	5	4	14	32	51	0	38-12-2	226	0	70	277	13	52	238	1	14- 6-0	56	0	66	294	ABC
D	30	#Washington (N)	W 33-21	54,749	8	13	24	30	43	0	45-25-0	371	3	75	414	18	37	138	2	37-21-1	203	0	74	341	ESPN

#—Holiday Bowl at San Diego, Calif. **Head Coach:** Rick Neuheisel (QB). **Assistant Coaches:** A.J. Christoff (DC/DB), Karl Dorrell (OC/WR), Brian Cabral (LB), Jon Embree (DE), Ben Gregory (RB), Bob Hauck (ST), Chuck Heater (TE), Tim Hundley (DT), Terry Lewis (OL). **Usual Lineup:** Offense (Multiple)—WR Rae Carruth, WR Phil Savoy, LT Andrew Welsh, LG Kyle Smith, C Adam Reed, RG Chris Naeole, RT Melvin Thomas, TE Matt Lepsis/Tennyson McCarty, WR James Kidd, QB Koy Detmer, TB Herchell Troutman. Defense (4-3)—DE Greg Jones, NT Ryan Olson, DT Viliami Maumau, DE Nick Ziegler, WLB Mike Phillips/Hannibal Navies, MLB Matt Russell, SLB Ron Merkerson, LC Marcus Washington, SS Ryan Black, FS Steve Rosga, RC Dalton Simmons. Specialists—PK Jason Lesley, P Nick Pietsch/Andy Mitchell. **Note:** In the inaugural season of the Big 12 Conference, the bowl win gave Colorado its third consecutive 10-win season, a first in school history.

SCORE/QUARTERS	1	2	3	4	OT	—	Total
COLORADO	71	120	57	71	x	—	319
Opponents	46	64	45	44	x	—	199

TEAM STATISTICS	Colorado	Opponents
FIRST DOWNS	237	198
by rushing	73	92
by passing	150	87
by penalty	14	19
FIRST DOWN PLAYS / Average	358/6.0	328/5.0
THIRD DOWN EFFICIENCY	66-161	58-164
percentage	41.0	35.4
FOURTH DOWN EFFICIENCY	7-13	8-18
percentage	53.8	44.4
RUSHING ATTEMPTS	409	420
yards gained	1875	1758
yards lost	240	320
NET RUSHING YARDS	1635	1438
average per rush	4.0	3.4
average per game	148.6	130.7
PASSING ATTEMPTS	390	349
passes completed	221	177
had intercepted	14	13
completion percentage	56.7	50.7
NET PASSING YARDS	3338	2032
average per attempt	8.6	5.8
average per completion	15.1	11.5
average per game	303.5	184.7
QBs sacked/yards lost	18/118	32/202
TOTAL OFFENSIVE PLAYS	799	769
TOTAL NET YARDS	4973	3470
AVERAGE GAIN PER PLAY	6.2	4.5
AVERAGE PER GAME	452.1	315.5
FUMBLES-LOST	20-14	27-17
PENALTIES/YARDS	97/854	77/611
TURNOVERS (Margin: +2/+0.18)	28	30
TOTAL RETURN YARDS	530	452
Punt Returns: No-Yards	26-174	14-196
Interceptions: No-Yards	13-295	14-148
Misc. (Fum/Blk. FG) Returns	3-61	5-108
KICKOFF RETURNS: No-Yards	25-406	38-851
average per return	16.2	22.4
PUNTS/Average	53/39.2	62/43.4
DEFENSIVE/tackles for loss	81-329	65-224
quarterback sacks/yards	32/202	18/118
quarterback hurries	71	55
passes broken up	86	56
forced fumbles	21	11
BLOCKED KICKS	0	3
TIME OF POSSESSION (Avg.)	31:01	28:59
TIMES PENETRATED OPP. 20	37	36
scores/td,fg	27/22,5	26/17,9
TOUCHDOWNS	42	23
by rushing	17	10
by passing	22	10
by return..	3	3
PAT Kicks	37-41	20-21
2-Pt. PAT	0-1	1-2
Field Goals	10-16	13-18
Safeties/Defensive PAT	0/0	0/0
TOTAL POINTS	319	199
average per game	29.0	18.1

RUSHING

Player	G	Att	Gain	Loss	NET	Avg.	TD	Long
H. Troutman	10	193	847	43	804	4.2	4	50
L. Henry	10	115	556	17	539	4.7	6	17
D. Cherrington	10	28	172	4	168	6.0	1	34
R. Carruth	11	5	103	0	103	20.6	2	29
D. Fisk	11	7	19	0	19	2.7	0	5
J. Weisinger	2	5	23	8	15	3.0	0	10
K. Miller	11	4	16	0	16	4.0	0	5
S. Rosga	11	1	9	0	9	9.0	0	9
R. Nunez	11	1	3	0	3	3.0	0	3
M. Barnes	1	3	3	0	3	1.0	0	2
A. A-Rahmaan	3	1	0	3	-3	-3.0	0	-3
K. Detmer	11	36	108	114	-6	-0.2	3	34
P. Savoy	11	1	0	13	-13	-13.0	3	-13
J. Hessler	5	9	16	38	-22	-2.4	1	8

RECEIVING

Player	G	No.	Yards	Avg.	TD	Long
R. Carruth	11	54	1116	20.7	8	77t
P. Savoy	11	43	652	15.2	3	50
J. Kidd	9	21	334	15.9	2	51
C. Anderson	10	21	344	16.4	2	43t
B. Heffner Liddiard	11	20	288	14.4	2	26
H. Troutman	10	18	207	11.5	2	50t
T. McCarty	11	12	87	7.3	0	11
L. Henry	10	11	134	12.2	1	29
M. Lepsis	4	9	83	9.2	0	18
D. Chiaverini	10	7	61	8.7	1	14
D. Dennis	5	2	21	10.5	1	18
R. Nunez	11	2	12	6.0	0	9
M. Stiggers	10	1	-1	-1.0	0	-1

SCORING

Player	G	Touchdowns Tot	Ru	Re	Rt	2Pt. PAT	EP-A	FG-A	PTS
R. Carruth	11	10	2	8	0	0-0	0-0	0-0	60
J. Lesley	11	0	0	0	0	0-0	37-41	6-12	55
L. Henry	10	7	6	1	0	0-0	0-0	0-0	42
H. Troutman	10	6	4	2	0	0-0	0-0	0-0	36
K. Detmer	11	3	3	0	0	0-1	0-0	0-0	18
P. Savoy	11	3	0	3	0	0-0	0-0	0-0	18
J. Aldrich	2	0	0	0	0	0-0	0-0	4-4	12
C. Anderson	10	2	0	2	0	0-0	0-0	0-0	12
B. Heffner Liddiard	11	2	0	2	0	0-0	0-0	0-0	12
J. Kidd	9	2	0	2	0	0-0	0-0	0-0	12
D. Cherrington	10	1	1	0	0	0-0	0-0	0-0	6
D. Chiaverini	10	1	0	1	0	0-0	0-0	0-0	6
D. Dennis	5	1	0	1	0	0-0	0-0	0-0	6
J. Hessler	5	1	1	0	0	0-0	0-0	0-0	6
V. Maumau	11	1	0	0	1	0-0	0-0	0-0	6
S. Rosga	11	1	0	0	1	0-0	0-0	0-0	6
M. Washington	11	1	0	0	1	0-0	0-0	0-0	6

PUNTING

Player	G	No.	Yards	Avg.	Long	In 20	had 50+	blk	Net Avg.
A. Mitchell	6	23	938	40.8	64	5	6	0	39.2
N. Pietsch	8	30	1140	38.0	76	6	2	0	32.7

PUNT RETURNS

Player	G	No.	Yards	Avg.	TD	Long
R. Nunez	11	25	161	6.4	0	27
S. Rosga	11	1	13	13.0	0	13

KICKOFF RETURNS

Player	G	No.	Yards	Avg.	TD	Long
R. Nunez	11	6	156	26.0	0	39
M. Stiggers	10	12	210	17.5	0	35
D. Dickey	9	1	17	17.0	0	17
J. Weisinger	4	1	15	15.0	0	15
C. Anderson	10	2	5	2.5	0	5
P. Savoy	11	1	0	0.0	0	0
R. Sutter	11	1	-2	-2.0	0	-
Team	11	1	5	5.0	0	5

INTERCEPTIONS

Player	G	No.	Yards	Avg.	TD	Long
S. Rosga	11	5	140	28.0	1	100t
D. Simmons	11	2	56	28.0	0	29
T. E. Davis	11	2	40	20.0	0	22
D. Wheeler	7	2	26	13.0	0	26
V. Maumau	11	1	33	33.0	1	33t
M. Russell	11	1	0	0.0	0	0

FIELD GOALS

Player	10-19	20-29	30-39	40-49	50+	Total	Long
J. Lesley	0-0	2-3	3-7	1-1	0-1	6-12	48
J. Aldrich	0-0	1-1	1-1	2-2	0-0	4- 4	45
Opponents	0-0	2-2	6-7	4-7	1-1	13-18	55

TACKLE LEADERS

Player	G	UT	AT	—	Tot	TFL	QBS	PBU
R. Black	11	78	76	—	154	3-15	0- 0	9
M. Russell	11	83	54	—	137	13-57	3-32	1
S. Rosga	11	71	51	—	122	0- 0	0- 0	9
R. Olson	11	50	41	—	91	16-61	8½-50	2
G. Jones	11	41	37	—	78	12-67	7½-50	3
R. Merkerson	11	47	29	—	76	4- 6	0- 0	0
V. Maumau	11	24	44	—	68	7-17	1½- 6	2
D. Simmons	11	42	15	—	57	1- 1	0- 0	15
M. Washington	11	36	10	—	46	4-17	1½- 9	20
H. Navies	11	30	15	—	45	3-12	1- 3	0
M. Phillips	10	23	18	—	41	4-14	1- 7	1
N. Ziegler	11	18	17	—	35	2- 3	½- 1	1
T. Cade	8	18	11	—	29	5-15	3½-12	0
T. E. Davis	11	20	7	—	27	1- 2	0- 0	10

PASSING

Player	G	Att-Com-Int	Pct.	Yards	—avg. per— att.	comp.	TD	Long	Sacked	TOTAL OFFENSE Att.	Yds	Avg.
K. Detmer	11	363-208-12	57.3	3156	8.7	15.2	22	77t	14/95	399	3150	8.0
J. Hessler	5	23- 12- 1	52.2	174	7.6	14.5	0	34	3/18	32	152	4.8
J. Weisinger	2	4- 1- 1	25.0	8	4.0	8.0	0	8	0/ 0	9	23	2.6
H. Troutman	8	0- 0- 0	0.0	0	0.0	0.0	0	0	1/ 5	193	804	4.2

NCAA Ratings: Detmer 143.7, Hessler 107.0.

Season Results & Statistics: 1997

1997 5-6 Big 12: 3-5 (4th, North)

			Result	Attend	Rank CU	Rank Opp	CU FD	Rushing att	Rushing yds	Rushing td	Passing a - c - i	Passing yds	Passing td	Tot Off no	Tot Off yds	Opp FD	Rushing att	Rushing yds	Rushing td	Passing a - c - i	Passing yds	Passing td	Tot Off no	Tot Off yds	TV
S	6	COLORADO STATE	W 31-21	53,416	8	24	17	31	122	1	28-18-1	223	2	59	345	14	33	70	0	22-14-2	215	3	55	285	FOX (r)
S	13	at Michigan	L 3-27	106,474	8	14	15	27	49	0	48-19-4	175	0	75	224	18	41	142	1	30-23-1	284	2	71	426	ABC
S	27	WYOMING	W 20-19	50,971	16	—	16	30	100	1	25-12-2	190	0	55	290	14	47	143	1	18-12-0	90	0	65	233	FOX (r)
O	4	*TEXAS A & M	L 10-16	50,877	16	21	12	31	105	1	27-15-1	194	0	58	299	17	57	260	1	15- 6-1	72	0	72	332	ABC (r)
O	11	*at Oklahoma St.(N)	L 29-33	50,100	24	20	21	30	82	3	45-22-2	308	1	75	390	19	55	243	1	18- 8-1	134	1	73	377	FOX
O	18	*KANSAS (N)	W 42- 6	52,097	—	—	25	43	227	3	23-17-0	207	2	66	434	16	49	88	0	14- 6-2	89	0	63	177	FOX
O	25	*at Texas	W 47-30	78,005	—	—	23	47	208	3	26-14-0	211	1	73	419	21	41	281	4	33-12-5	118	0	74	399	ABC (r)
N	1	*MISSOURI	L 31-41	49,848	—	—	18	29	127	3	16-11-2	179	2	45	306	29	69	353	4	14- 9-0	164	1	83	517	
N	8	*at Iowa State	W 43-38	32,080	—	—	26	36	180	5	40-24-1	299	1	76	479	20	38	102	1	32-16-0	209	3	70	311	FOX (r)
N	15	*at Kansas State	L 20-37	43,981	—	10	21	34	198	0	38-17-1	208	2	72	406	20	58	203	3	15- 7-0	156	1	73	359	ABC (r)
N	28	*NEBRASKA	L 24-27	52,738	—	2	20	25	93	0	36-19-2	362	3	61	455	20	58	350	3	14- 7-0	92	0	72	442	ABC

Head Coach: Rick Neuheisel (QB). **Assistant Coaches**: A.J. Christoff (DC/DB), Karl Dorrell (OC/WR), Brian Cabral (LB), Jon Embree (DE), Bob Hauck (ST), Chuck Heater (TE), Tim Hundley (DT), Terry Lewis (OL), Kennedy Pola (RB). **Usual Lineup:** Offense (Multiple)—WR Phil Savoy, WR Darrin Chiaverini, LT Andrew Welsh, LG Aaron Wade, C Adam Reed, RG Melvin Thomas, RT Ryan Johanningmeier, TE Tennyson McCarty, WR Marcus Stiggers, QB John Hessler, TB Herchell Troutman. Defense (4-3)—DE Terrell Cade, NT Ryan Olson, DT Viliami Maumau, DE Nick Ziegler, WLB Hannibal Navies, MLB Mike Phillips/Ty Gregorak, SLB Ron Merkerson/Brandon Southward, LC Damen Wheeler, SS Ryan Black, FS Ryan Sutter, RC Marcus Washington/Ben Kelly. Specialists—PK Jeremy Aldrich, P Nick Pietsch. **Notes**: For the second time in the 1990s, Colorado played the nation's toughest schedule as determined by the NCAA. Due to the use of an ineligible player, all five wins were officially forfeited, although the NCAA recognizes all results on the field for its records (as does the University of Colorado).

SCORE/QUARTERS	1	2	3	4	OT	—	Total
COLORADO	42	61	97	100	x	—	300
Opponents	52	114	61	68	x	—	295

TEAM STATISTICS	Colorado	Opponents
FIRST DOWNS	214	208
by rushing	83	112
by passing	115	71
by penalty	16	25
FIRST DOWN PLAYS / Average	334/6.3	321/4.6
THIRD DOWN EFFICIENCY	50-134	69-165
percentage	37.3	41.8
FOURTH DOWN EFFICIENCY	8-14	9-10
percentage	57.1	90.0
RUSHING ATTEMPTS	363	546
yards gained	1746	2462
yards lost	255	227
NET RUSHING YARDS	1491	2235
average per rush	4.1	4.1
average per game	135.5	203.1
PASSING ATTEMPTS	352	225
passes completed	188	120
had intercepted	16	12
completion percentage	53.4	53.3
NET PASSING YARDS	2556	1623
average per attempt	7.3	7.2
average per completion	13.6	13.5
average per game	232.4	147.5
QBs sacked/yards lost	19/115	24/130
TOTAL OFFENSIVE PLAYS	715	771
TOTAL NET YARDS	4047	3858
AVERAGE GAIN PER PLAY	5.7	5.0
AVERAGE PER GAME	367.9	350.7
FUMBLES-LOST	21-11	27-14
PENALTIES/YARDS	92/882	74/605
TURNOVERS (Margin: -1/-0.09)	27	26
TOTAL RETURN YARDS	435	344
Punt Returns: No-Yards	20-182	18-88
Interceptions: No-Yards	12-189	16-230
Misc. (Fum/Blk. FG) Returns	4-64	4-26
KICKOFF RETURNS: No-Yards	36-958	32-541
average per return	26.6	16.9
PUNTS/Average	44/37.8	46/42.1
DEFENSIVE/tackles for loss	65-237	53-207
quarterback sacks/yards	24/130	19/115
quarterback hurries	37	56
passes broken up	44	35
forced fumbles	19	9
BLOCKED KICKS	0	0
TIME OF POSSESSION (Avg.)	26:46	33:14
TIMES PENETRATED OPP. 20	39	44
scores/td,fg	35/25,10	40/23,17
TOUCHDOWNS	38	32
by rushing	20	19
by passing	14	11
by return..	4	2
PAT Kicks	29-32	31-31
2-Pt. PAT	2-6	0-1
Field Goals	13-19	24-27
Safeties/Defensive PAT	0/0	0/0
TOTAL POINTS	300	295
average per game	27.3	26.8

RUSHING

Player	G	Att	Gain	Loss	NET	Avg.	TD	Long
H. Troutman	11	155	638	25	613	4.0	4	34
D. Cherrington	11	57	369	13	356	6.2	5	51
M. Barnes	8	63	347	27	320	5.1	5	34
J. Hessler	11	75	338	150	188	2.8	5	22
T. Cooper	5	4	30	0	30	7.5	0	20
M. Stiggers	11	3	21	10	11	3.7	1	21t
A. Bledsoe	2	1	2	0	2	2.0	0	2
D. Fisk	11	1	0	0	0	0.0	0	0
N. Pietsch	11	1	0	14	-14	-14.0	0	-14
J. Weisinger	2	3	1	16	-15	-5.0	0	1

RECEIVING

Player	G	No.	Yards	Avg.	TD	Long
P. Savoy	10	43	659	15.3	5	46
D. Chiaverini	11	35	461	13.2	0	45
M. Stiggers	11	25	357	14.3	4	37t
H. Troutman	11	18	130	7.2	0	17
B. Heffner Liddiard	10	16	224	14.0	0	31
C. Anderson	7	16	189	11.8	0	23
J. Green	11	9	130	14.4	2	30
T. McCarty	11	9	102	11.3	0	45
R. Toler	11	6	77	12.8	1	22
D. Cherrington	11	5	163	32.6	2	73t
M. Barnes	8	5	52	10.4	0	21
D. Dennis	11	1	12	12.0	0	12

SCORING

Player	G	Touchdowns Tot	Ru	Re	Rt	2Pt. PAT	EP-A	FG-A	PTS
J. Aldrich	10	0	0	0	0	0-0	29-32	12-14	65
D. Cherrington	11	7	5	2	0	0-0	0-0	0-0	42
J. Hessler	11	5	5	0	0	2-5	0-0	0-0	34
M. Barnes	8	5	5	0	0	0-0	0-0	0-0	30
P. Savoy	10	5	0	5	0	0-0	0-0	0-0	30
M. Stiggers	11	5	1	4	0	0-1	0-0	0-0	30
H. Troutman	11	4	4	0	0	0-0	0-0	0-0	24
J. Green	11	2	0	2	0	0-0	0-0	0-0	12
R. Barnes	11	1	0	0	1	0-0	0-0	0-0	6
B. Kelly	11	1	0	0	1	0-0	0-0	0-0	6
R. Sutter	11	1	0	0	1	0-0	0-0	0-0	6
R. Toler	11	1	0	1	0	0-0	0-0	0-0	6
M. Washington	11	1	0	0	1	0-0	0-0	0-0	6
J. Lesley	11	0	0	0	0	0-0	0-0	1-5	3

PUNTING

Player	G	No.	Yards	Avg.	Long	In 20	50+	had blk	Net Avg.
N. Pietsch	11	35	1359	38.8	54	6	4	0	36.6
A. Mitchell	10	7	245	35.0	52	1	1	0	33.4
J. Aldrich	10	2	61	30.5	43	0	0	0	30.5

PUNT RETURNS

Player	G	No.	Yards	Avg.	TD	Long
D. Wheeler	11	7	91	13.0	0	44
H. Troutman	11	13	91	7.0	0	30

KICKOFF RETURNS

Player	G	No.	Yards	Avg.	TD	Long
B. Kelly	11	25	777	31.1	1	99t
M. Barnes	8	4	75	18.8	0	27
T. Ashworth	11	3	46	15.3	0	26
B. McDonnell	11	1	18	18.0	0	18
D. Wheeler	11	2	33	16.5	0	21
T. Gregorak	11	1	9	9.0	0	9

INTERCEPTIONS

Player	G	No.	Yards	Avg.	TD	Long
M. Washington	11	3	43	14.3	1	25t
R. Sutter	11	3	34	11.3	1	34t
B. Kelly	11	2	47	23.5	0	32
T. Cade	11	1	33	33.0	0	33
R. Barnes	11	1	26	26.0	1	26t
M. Phillips	11	1	6	6.0	0	6
D. Wheeler	11	1	0	0.0	0	0

FIELD GOALS

Player	10-19	20-29	30-39	40-49	50+	Total	Long
J. Aldrich	1-1	3-3	4-5	4-5	0-0	12-14	48
J. Lesley	0-0	0-0	0-0	0-1	1-4	1- 5	52
Opponents	2-2	7-7	9-10	4-6	2-2	24-27	52

TACKLE LEADERS

Player	G	UT	AT	—	Tot	TFL	QBS	PBU
R. Sutter	11	98	72	—	170	3- 3	0- 0	8
H. Navies	11	85	45	—	130	9-34	2- 7	2
M. Phillips	11	42	39	—	81	5-14	2- 9	3
R. Olson	11	49	27	—	76	6-17	3-11	1
V. Maumau	11	45	31	—	76	4-20	1-17	0
R. Black	11	37	39	—	76	2- 2	1- 0	1
N. Ziegler	11	35	33	—	68	10-42	5½-32	1
T. Cade	10	26	32	—	58	3-12	3-12	2
M. Washington	11	29	28	—	57	2- 8	0- 0	10
B. Southward	10	25	20	—	45	4-10	0- 0	1
T. Gregorak	11	19	19	—	38	0- 0	0- 0	1
B. McDonnell	10	20	17	—	37	7-12	1- 0	0
B. Kelly	11	27	9	—	36	1- 2	0- 0	3
R. Merkerson	5	22	14	—	36	2- 3	0- 0	0

PASSING

Player	G	Att-Com-Int	Pct.	Yards	—avg. per— att.	comp.	TD	Long	Sacked	TOTAL OFFENSE Att.	Yds	Avg.
J. Hessler	11	338-181-16	53.6	2478	7.3	13.7	14	73t	17/99	413	2666	6.5
A. Bledsoe	2	11- 5- 0	45.4	42	3.8	8.4	0	15	0/ 0	12	44	3.7
R. Toler	11	1- 1- 0	100.0	25	25.0	25.0	0	25	0/ 0	1	25	25.0
J. Weisinger	2	2- 1- 0	50.0	11	11.0	11.0	0	11	2/16	5	-4	-0.8

NCAA Ratings: Hessler 119.3, Bledsoe 77.5.

Season Results & Statistics: 1998

1998 8-4 Big 12: 4-4 (4th, North)

			Result	Attend	Rank CU	Rank Opp	CU FD	Rushing att	Rushing yds	Rushing td	Passing a - c - i	Passing yds	Passing td	Tot Off no	Tot Off yds	Opp FD	Rushing att	Rushing yds	Rushing td	Passing a - c - i	Passing yds	Passing td	Tot Off no	Tot Off yds	TV
S	5	†Colorado State (N)	W 42-14	76,036	—	15	23	35	147	1	32-21-0	257	3	67	404	19	38	78	1	28-13-0	124	1	66	202	ESPN
S	12	FRESNO STATE	W 29-21	42,623	16	—	22	44	154	2	30-16-0	224	1	74	378	16	38	153	3	25-16-0	177	0	63	330	
S	19	UTAH STATE	W 25- 6	45,298	15	—	15	39	-2	0	30-19-0	232	2	69	230	11	29	15	0	38-13-2	126	0	67	141	
S	26	*BAYLOR (N)	W 18-16	46,603	15	—	15	39	155	1	26- 9-1	146	0	65	301	16	45	89	1	27-14-1	89	0	72	178	FOX
O	3	*at Oklahoma	W 27-25	71,217	15	—	20	45	131	0	26-13-1	186	3	71	317	17	44	169	2	24- 9-1	223	1	68	392	ABC (r)
O	10	*KANSAS STATE (N)	L 9-16	51,581	14	5	13	31	37	0	34-15-0	225	1	65	262	19	49	184	1	25- 9-1	148	0	74	332	FOX
O	17	*TEXAS TECH	W 19-17	48,969	19	22	16	45	117	1	24-15-1	173	0	69	290	21	39	175	1	32-18-2	268	1	71	443	FOX (r)
O	24	*at Kansas (N)	L 17-33	31,600	17	—	20	41	152	2	32-19-2	221	0	73	373	22	42	258	3	19-11-0	115	0	61	373	FOX
N	7	*at Missouri	L 14-38	57,261	—	18	21	34	85	0	35-22-2	232	2	69	317	25	55	282	3	18-10-0	147	1	73	429	FOX (r)
N	14	*IOWA STATE	W 37- 8	49,438	—	—	22	54	267	3	18-11-0	196	1	72	463	14	34	89	1	32-15-3	93	0	66	182	
N	27	*at Nebraska	L 14-16	75,958	—	14	18	46	112	0	19-13-1	134	2	65	246	12	37	131	0	22-10-1	123	0	59	254	ABC
D	25	#Oregon	W 51-43	34,803	—	21	13	35	176	0	24-12-0	221	4	59	397	27	36	71	4	45-24-1	456	2	81	527	ABC

†—Mile High Stadium, Denver. #—Aloha Bowl at Honolulu, Hawai'i. **Head Coach:** Rick Neuheisel. **Assistant Coaches:** A.J. Christoff (DC/DB), Karl Dorrell (OC/QB,WR), Tom Cable (OL), Brian Cabral (LB), Jon Embree (DE), Bob Hauck (ST,DB), Chuck Heater (TE), Tim Hundley (DT), Kennedy Pola (RB). **Usual Lineup:** Offense (Multiple)—WR Darrin Chiaverini, WR Javon Green, LT Shane Cook, LG Brad Bedell, C Ryan Johanningmeier, RG Chris Morgan/Ben Nichols, RT Victor Rogers, TE Tom Ashworth, FB Marcques Spivey, QB Mike Moschetti, TB Marlon Barnes/Dwayne Cherrington. Defense (4-3)—DE Fred Jones, DT Aaron Marshall, DT Justin Bannan/Jesse Warren, DE Brady McDonnell, WLB Hannibal Navies, MLB Brandon Southward, SLB Albus Brooks/Jashon Sykes, LC Damen Wheeler, SS John Sanders/Michael Lewis, FS Rashidi Barnes/Marcus Washington, RC Ben Kelly. Specialists—PK Jeremy Aldrich, P Nick Pietsch. **Note:** The Aloha Bowl win extended CU's bowl winning streak to five, the longest active streak in the nation at the end of 1998.

SCORE/QUARTERS	1	2	3	4	OT	—	Total
COLORADO	53	67	59	72	x	—	251
Opponents	43	60	34	73	x	—	210

TEAM STATISTICS	Colorado	Opponents
FIRST DOWNS	205	192
by rushing	86	94
by passing	98	73
by penalty	21	25
FIRST DOWN PLAYS / Average	325/4.8	313/5.3
THIRD DOWN EFFICIENCY	64-165	63-170
percentage	38.8	37.1
FOURTH DOWN EFFICIENCY	7-15	5-11
percentage	46.7	45.5
RUSHING ATTEMPTS	453	450
yards gained	1883	1963
yards lost	528	340
NET RUSHING YARDS	1355	1623
average per rush	3.0	3.6
average per game	123.2	147.5
PASSING ATTEMPTS	306	290
passes completed	173	138
had intercepted	8	11
completion percentage	56.5	47.6
NET PASSING YARDS	2226	1633
average per attempt	7.3	5.6
average per completion	12.9	11.8
average per game	202.4	148.5
QBs sacked/yards lost	49/374	30/172
TOTAL OFFENSIVE PLAYS	759	740
TOTAL NET YARDS	3581	3256
AVERAGE GAIN PER PLAY	4.7	4.4
AVERAGE PER GAME	325.5	296.0
FUMBLES-LOST	27-13	26-11
PENALTIES/YARDS	89/868	87/730
TURNOVERS (Margin: +1/+0.18)	21	22
TOTAL RETURN YARDS	588	434
Punt Returns: No-Yards	28-449	28-237
Interceptions: No-Yards	11-129	8-149
Misc. (Fum/Blk. FG) Returns	2-10	1-48
KICKOFF RETURNS: No-Yards	29-726	35-689
average per return	25.0	19.7
PUNTS/Average	56/41.5	67/42.7
DEFENSIVE/tackles for loss	85-304	97-481
quarterback sacks/yards	30/172	49/374
quarterback hurries	72	46
passes broken up	77	29
forced fumbles	13	12
BLOCKED KICKS	1	2
TIME OF POSSESSION (Avg.)	31:12	28:48
TIMES PENETRATED OPP. 20	41	34
scores/td,fg	33/20,13	25/18,7
TOUCHDOWNS	29	24
by rushing	10	16
by passing	15	4
by return..	4	4
PAT Kicks	23-27	19-20
2-Pt. PAT	1-2	1-4
Field Goals	16-22	15-20
Safeties/Defensive PAT	2/0	0/0
TOTAL POINTS	251	210
average per game	22.8	19.1

RUSHING

Player	G	Att	Gain	Loss	NET	Avg.	TD	Long
M. Barnes	6	121	596	24	572	4.7	3	64t
D. Cherrington	9	103	388	38	350	3.4	2	17
D. Barton	11	61	219	24	195	3.2	1	21
C. Johnson	11	40	180	5	175	4.4	0	24
M. Stiggers	8	4	114	3	111	27.8	1	52
M. Spivey	11	5	19	0	19	3.8	0	13
G. Leonard	2	1	13	0	13	13.0	0	13
D. Chiaverini	11	1	10	0	10	10.0	0	10
A. Peeke	7	2	6	0	6	3.0	0	4
R. Hollowell	11	1	5	0	5	5.0	0	5
A. Bledsoe	6	13	6	52	-46	-3.5	0	5
M. Moschetti	11	101	327	382	-55	-0.5	2	39

RECEIVING

Player	G	No.	Yards	Avg.	TD	Long
D. Chiaverini	11	52	630	12.1	5	44
J. Green	11	39	539	13.8	4	61t
M. Stiggers	8	17	242	14.2	2	57
T. Ashworth	11	10	135	13.5	0	26
R. Hollowell	11	9	110	12.2	1	37
R. Toler	10	9	90	10.0	1	16
C. Cormier	5	7	131	18.7	0	40
D. Cherrington	9	7	43	6.1	0	15
M. Koon	11	4	54	13.5	0	20
M. Spivey	11	4	27	6.8	1	8
D. Graham	11	3	83	27.7	0	57
C. Johnson	11	3	24	8.0	0	13
A. Peeke	7	2	58	29.0	1	43
B. Heffner Liddiard	2	2	22	11.0	0	16
D. Barton	10	2	7	3.5	0	4
M. Barnes	6	1	16	16.0	0	16
D. Andrews	3	1	13	13.0	0	13
M. Moschetti	11	1	2	2.0	0	2

SCORING

Player	Touchdowns G	Tot	Ru	Re	Rt	2Pt. PAT	EP-A	FG-A	PTS
J. Aldrich	11	0	0	0	0	0-0	22-26	16-22	70
D. Chiaverini	11	5	0	5	0	0-0	0-0	0-0	30
J. Green	11	4	0	4	0	0-0	0-0	0-0	24
M. Barnes	6	3	3	0	0	0-0	0-0	0-0	18
M. Stiggers	8	3	1	2	0	0-0	0-0	0-0	18
D. Cherrington	9	2	2	0	0	1-1	0-0	0-0	14
B. Kelly	11	2	0	0	2	0-0	0-0	0-0	12
M. Moschetti	11	2	2	0	0	0-1	0-0	0-0	12
D. Barton	11	1	1	0	0	0-0	0-0	0-0	6
C. Cormier	5	1	0	0	1	0-0	0-0	0-0	6
R. Hollowell	11	1	0	1	0	0-0	0-0	0-0	6
M. Koon	11	1	1	0	0	0-0	0-0	0-0	6
A. Peeke	7	1	0	1	0	0-0	0-0	0-0	6
M. Spivey	11	1	0	1	0	0-0	0-0	0-0	6
R. Toler	10	1	0	1	0	0-0	0-0	0-0	6
M. Washington	11	1	0	0	1	0-0	0-0	0-0	6
D. Moore	2	0	0	0	0	0-0	1-1	0-0	1

PUNTING

Player	G	No.	Yards	Avg.	Long	In 20	50+	had blk	Net Avg.
N. Pietsch	11	54	2243	41.5	61	11	6	2	38.0
Team	11	2	0	0.0	0	0	0	0	-22.5

PUNT RETURNS

Player	G	No.	Yards	Avg.	TD	Long
B. Kelly	11	11	229	20.8	2	76t
C. Cormier	5	10	140	14.0	1	82t
M. Lewis	11	1	39	39.0	0	39
R. Hollowell	11	6	41	6.8	0	11

KICKOFF RETURNS

Player	G	No.	Yards	Avg.	TD	Long
R. Hollowell	11	2	91	45.5	0	77
D. Wheeler	11	1	43	43.0	0	43
C. Cormier	5	3	87	29.0	0	40
B. Kelly	11	20	474	23.7	0	53
T. Ashworth	11	2	31	15.5	0	29
B. McDonnell	11	1	0	0.0	0	0

INTERCEPTIONS

Player	G	No.	Yards	Avg.	TD	Long
B. Kelly	11	4	1	0.3	0	1
M. Washington	10	2	60	30.0	1	40t
D. Wheeler	11	1	38	38.0	0	38
F. Jones	11	1	16	16.0	0	16
J. Sykes	11	1	11	11.0	0	11
R. Barnes	11	1	3	3.0	0	3
M. Lewis	6	1	0	0.0	0	0

FIELD GOALS

Player	10-19	20-29	30-39	40-49	50+	Total	Long
J. Aldrich	2-2	5-5	6-7	3-7	0-1	16-22	46
Opponents	0-0	4-4	7-7	4-8	0-1	15-20	49

TACKLE LEADERS

Player	G	UT	AT	—	Tot	TFL	QBS	PBU
H. Navies	11	56	31	—	87	6-10	2½- 6	1
B. Southward	11	46	40	—	86	5-16	1- 9	1
J. Sanders	8	47	18	—	65	2- 4	0- 0	4
T. Gregorak	10	40	15	—	55	6-18	0- 0	1
F. Jones	11	20	34	—	54	10-48	6½-39	1
B. Kelly	11	45	9	—	54	0- 0	0- 0	22
J. Sykes	11	31	21	—	52	7-26	2½-19	1
T. Cade	10	31	16	—	47	6-13	2- 3	0
A. Marshall	11	16	30	—	46	3-12	1½-10	1
D. Wheeler	11	38	7	—	45	3-15	0- 0	17
R. Barnes	6	22	23	—	45	0- 0	0- 0	3
B. McDonnell	11	17	26	—	43	8-34	1½-10	2
M. Washington	10	31	11	—	42	0- 0	0- 0	8
I. Loper	11	14	27	—	41	2- 4	1- 3	3
J. Warren	11	22	18	—	40	12-48	5½-33	1

PASSING

Player	G	Att-Com-Int	Pct.	Yards	—avg. per— att.	comp.	TD	Long	Sacked	TOTAL OFFENSE Att.	Yds	Avg.
M. Moschetti	11	276-162- 7	58.7	2104	7.6	13.0	15	61t	38/325	377	2049	5.4
A. Bledsoe	6	26- 9- 1	34.6	109	4.2	12.1	0	44	9/ 49	39	63	1.6
G. Leonard	2	2- 1- 0	50.0	11	5.5	11.0	0	11	0/ 0	3	24	8.0
C. Johnson	11	1- 1- 0	100.0	2	2.0	2.0	0	2	0/ 0	41	177	4.3
N. Pietsch	11	1- 0- 0	0.0	0	0.0	0.0	0	0	0/ 0	1	0	0.0

NCAA Ratings: Moschetti 135.6, Bledsoe 62.2.

Season Results & Statistics: 1999

1999 7-5 Big 12: 5-3 (3rd, North)

		Result	Attend	Rank CU	Rank Opp	CU FD	Rushing att	Rushing yds	Rushing td	Passing a - c - i	Passing yds	Passing td	Tot Off no	Tot Off yds	Opp FD	Rushing att	Rushing yds	Rushing td	Passing a - c - i	Passing yds	Passing td	Tot Off no	Tot Off yds	TV
S	4	†Colorado State (N)	L 14-41	73,438	14	—	23	36	82	0	49-30-4	291	2	85	373	12	38	227	3	18-10-0	109	1	56	336	FOX
S	11	SAN JOSE STATE	W 63-35	41,716	—	—	35	46	293	7	37-27-0	474	2	83	767	29	35	224	1	40-25-1	283	4	75	507	
S	18	*KANSAS	W 51-17	47,783	—	—	25	49	136	2	34-24-0	306	2	83	442	9	25	26	0	32-17-1	146	1	57	172	ABC
S	25	at Washington	L 24-31	72,068	—	—	25	25	122	1	36-19-2	167	0	61	289	21	52	205	2	23-12-1	210	0	75	415	ABC
O	9	*MISSOURI (OT)	W 46-39	48,674	—	—	20	37	101	3	43-22-2	306	1	80	407	30	52	216	3	44-20-3	311	2	96	527	FOX (r)
O	16	*at Texas Tech	L 10-31	46,424	—	—	20	40	147	0	34-20-2	194	0	74	341	17	42	279	2	23-15-0	181	2	65	460	ABC
O	23	*at Iowa State	W 16-12	34,892	—	—	17	40	180	1	23-14-1	116	1	63	296	22	43	195	0	27-16-2	184	1	70	379	
O	30	*OKLAHOMA	W 38-24	48,194	—	24	24	43	155	1	31-22-1	382	4	74	537	17	17	-11	1	58-26-4	328	2	75	317	ABC
N	6	*at Kansas State	L 14-20	52,077	—	6	7	25	10	0	28-13-3	204	2	53	214	10	44	96	1	18- 6-2	101	1	62	197	FOX (r)
N	13	*at Baylor	W 37- 0	25,726	—	—	28	66	271	3	32-20-0	233	1	98	504	6	24	74	0	21- 4-0	40	0	45	114	
N	26	*NEBRASKA (OT)	L 30-33	52,946	—	3	22	47	166	0	42-22-0	338	3	89	504	14	51	356	4	12- 4-0	44	0	63	400	ABC
D	31	#Boston College	W 62-28	35,762	—	25	29	50	347	4	27-16-1	176	1	77	523	12	35	96	1	35-14-3	159	1	70	255	ESPN

†—Mile High Stadium, Denver. #—Insight.com Bowl at Tucson, Ariz. **Head Coach:** Gary Barnett. Assistant Coaches: Brian Cabral (AHC/ILB), Tom Cable (OC/OL), Tom McMahon (co-DC/DB), Vince Okruch (co-DC/OLB), Gregg Brandon (WR), Jon Embree (TE), Shawn Watson (QB), John Wristen (RB), Buddy Wyatt (DL). **Usual Lineup:** Offense (Multiple)—WR Marcus Stiggers, WR Robert Toler/Javon Green, WT Shane Cook, WG Ryan Johanningmeier, C Andre Gurode, SG Brad Bedell, ST Victor Rogers/ Justin Bates, TE Daniel Graham/Brody Heffner-Liddiard, QB Mike Moschetti, FB David Andrews/Brandon Drumm, TB Cortlen Johnson. Defense (4-3 Base/Multiple)—OLB Fred Jones, NT Justin Bannan, DT Jesse Warren, DE Brady McDonnell, ILB Ty Gregorak, ILB Jashon Sykes, OLB Drew Wahlroos, LC Ben Kelly, SS Michael Lewis/Robbie Robinson, FS Rashidi Barnes, RC Damen Wheeler. Specialists—PK Jeremy Aldrich, P Nick Pietsch. **Notes:** CU scored 50 or more points three times for the first time in its history; the Buffs defeat at least one ranked opponent for a 12th straight year (second best in the nation).

SCORE/QUARTERS	1	2	3	4	OT	—	Total
COLORADO	72	83	53	125	10	—	343
Opponents	46	101	62	68	6	—	283

TEAM STATISTICS	Colorado	Opponents
FIRST DOWNS	236	187
by rushing	96	84
by passing	127	84
by penalty	13	19
FIRST DOWN PLAYS / Average	371/6.1	329/5.6
THIRD DOWN EFFICIENCY	67-179	40-152
percentage	37.4	26.3
FOURTH DOWN EFFICIENCY	13-24	5-12
percentage	54.2	41.7
RUSHING ATTEMPTS	454	423
yards gained	1958	2161
yards lost	295	274
NET RUSHING YARDS	1663	1887
average per rush	3.7	4.5
average per game	151.2	171.5
PASSING ATTEMPTS	389	316
passes completed	233	155
had intercepted	15	14
completion percentage	59.9	49.1
NET PASSING YARDS	3011	1937
average per attempt	7.7	6.1
average per completion	12.9	12.5
average per game	273.7	176.1
QBs sacked/yards lost	32/193	16/122
TOTAL OFFENSIVE PLAYS	843	739
TOTAL NET YARDS	4674	3824
AVERAGE GAIN PER PLAY	5.5	5.2
AVERAGE PER GAME	424.9	347.6
FUMBLES-LOST	27-13	30-16
PENALTIES/YARDS	85/679	72/544
TURNOVERS (Margin: +2/+0.18)	28	30
TOTAL RETURN YARDS	532	341
Punt Returns: No-Yards	33-220	23-184
Interceptions: No-Yards	14-126	15-140
Misc. (Fum/Blk. FG) Returns	5-186	2-17
KICKOFF RETURNS: No-Yards	32-716	31-590
average per return	22.4	19.0
PUNTS/Average	59/38.5	73/41.3
DEFENSIVE/tackles for loss	69-284	72-292
quarterback sacks/yards	16/122	32/193
quarterback hurries	60	36
passes broken up	51	41
forced fumbles	21	13
BLOCKED KICKS	4	3
TIME OF POSSESSION (Avg.)	31:15	28:45
TIMES PENETRATED OPP. 20	42	36
scores/td,fg	34/26,8	30/20,10
TOUCHDOWNS	42	35
by rushing	18	17
by passing	19	16
by return..	5	2
PAT Kicks	37-38	28-29
2-Pt. PAT	2-4	2-5
Field Goals	16-24	13-16
Safeties/Defensive PAT	1/0	1/0
TOTAL POINTS	343	283
average per game	31.2	25.7

RUSHING

Player	G	Att	Gain	Loss	NET	Avg.	TD	Long
C. Johnson	10	172	850	15	835	4.8	8	33
D. Cherrington	9	73	297	27	270	3.7	2	20
D. Barton	9	47	198	12	186	4.0	2	15
M. Moschetti	10	85	305	180	125	1.5	5	23
V. Reed	6	29	105	4	101	3.5	0	12
M. Stiggers	11	12	77	10	67	6.1	0	18
R. Hollowell	11	4	38	0	38	9.5	0	17
G. Leonard	11	1	29	0	29	29.0	0	29
D. Andrews	9	7	14	0	14	2.0	1	4
B. Drumm	9	2	9	1	8	4.3	0	9
J. Green	11	3	5	1	4	1.3	0	3
B. Kelly	11	1	3	0	3	3.0	0	3
Z. Colvin	6	12	27	24	3	0.3	0	10
J. Johns	1	1	1	0	1	1.0	0	1
A. Bledsoe	4	1	0	7	-7	-7.0	0	-7
Team	11	4	0	14	-14	(kneel-downs, snaps)		

RECEIVING

Player	G	No.	Yards	Avg.	TD	Long
J. Green	11	40	663	16.6	7	88t
M. Stiggers	11	37	625	16.9	4	65t
R. Hollowell	11	24	244	10.2	1	43t
C. Cormier	11	21	158	7.5	0	22
J. Minardi	11	20	312	15.6	2	37t
D. Graham	9	19	264	13.9	4	54
C. Johnson	10	18	168	9.3	0	23
E. McCready	11	17	214	12.6	0	40
D. Cherrington	9	8	67	8.4	0	32
B. Heffner Liddiard	11	7	122	17.4	0	31
D. Barton	9	6	33	5.5	0	15
R. Toler	6	5	34	6.8	0	16
B. Drumm	9	4	42	10.5	0	18
D. Andrews	9	2	4	2.0	0	2
R. Robinson	11	1	26	26.0	0	26
N. Wright	8	1	21	21.0	0	21
B. Kelly	11	1	9	9.0	0	9
M. Koon	11	1	3	3.0	1	3t
V. Reed	6	1	2	2.0	0	2

SCORING

Player	Touchdowns G	Tot	Ru	Re	Rt	2Pt. PAT	EP-A	FG-A	PTS
J. Aldrich	11	0	0	0	0	0-0	36-37	16-24	84
C. Johnson	10	8	8	0	0	0-0	0-0	0-0	48
J. Green	11	7	0	7	0	1-0	0-0	0-0	44
M. Moschetti	10	5	5	0	0	0-2	0-0	0-0	30
D. Graham	10	4	0	4	0	0-0	0-0	0-0	24
B. Kelly	11	4	0	0	4	0-0	0-0	0-0	24
M. Stiggers	11	4	0	4	0	0-0	0-0	0-0	24
D. Barton	9	2	2	0	0	0-0	0-0	0-0	12
D. Cherrington	9	2	2	0	0	0-0	0-0	0-0	12
J. Minardi	11	2	0	2	0	0-0	0-0	0-0	12
D. Andrews	9	1	1	0	0	0-0	0-0	0-0	6
R. Hollowell	11	1	0	1	0	0-0	0-0	0-0	6
M. Koon	11	1	0	1	0	0-0	0-0	0-0	6
D. Wheeler	11	1	0	0	1	0-0	0-0	0-0	6
C. Cormier	11	0	0	0	0	1-0	0-0	0-0	2
M. Mariscal	1	0	0	0	0	0-0	1-1	0-0	1
Z. Colvin	6	0	0	0	0	0-2	0-0	0-0	0

PUNTING

Player	G	No.	Yards	Avg.	Long	In 20	50+	had blk	Net Avg.
M. Moschetti	10	1	70	70.0	70	0	1	0	70.0
J. Aldrich	11	10	400	40.0	63	2	3	1	39.6
N. Pietsch	11	45	1799	40.0	61	13	8	2	36.4
Team	11	3	0	0.0	0	0	0	0	-6.3

PUNT RETURNS

Player	G	No.	Yards	Avg.	TD	Long
B. Kelly	11	28	166	5.9	0	19
R. Hollowell	11	5	54	10.8	0	19

KICKOFF RETURNS

Player	G	No.	Yards	Avg.	TD	Long
B. Kelly	11	19	547	28.8	2	100t
R. Hollowell	11	6	84	14.0	0	18
D. Wheeler	11	5	67	13.4	0	21
C. Cormier	11	1	17	17.0	0	17
B. Drumm	8	1	1	1.0	0	1

INTERCEPTIONS ...

Player	G	No.	Yards	Avg.	TD	Long
B. Kelly	11	5	49	9.8	0	31
D. Wheeler	11	4	40	10.0	1	37t
B. McDonnell	11	1	24	24.0	0	24
R. Robinson	11	1	10	10.0	0	10
A. Peeke	11	1	2	2.0	0	2
D. Wahlroos	11	1	1	1.0	0	1
R. Barnes	11	1	0	0.0	0	0

FIELD GOALS

Player	10-19	20-29	30-39	40-49	50+	Total	Long
J. Aldrich	0-0	3-3	4-6	9-13	0-2	16-24	49
Opponents	0-0	5-5	4-4	4-7	0-0	13-16	44

TACKLE LEADERS

Player	G	UT	AT	—	Tot	TFL	QBS	PBU
J. Sykes	11	82	52	—	134	15-24	3- 6	4
R. Barnes	11	74	34	—	108	7-49	3-34	5
M. Lewis	9	44	28	—	72	4-29	2-10	2
T. Gregorak	10	39	25	—	64	1- 1	0- 0	0
D. Wheeler	11	40	10	—	50	4-15	1- 8	8
F. Jones	11	28	19	—	47	7-52	4-43	3
J. Bannan	11	27	19	—	46	6-18	0- 0	1
D. Wahlroos	10	25	21	—	46	5-21	2-12	4
B. Kelly	11	30	12	—	42	2- 4	0- 0	9
R. Robinson	11	26	7	—	33	0- 0	0- 0	3
J. Warren	11	16	12	—	28	2- 6	0- 0	0
B. McDonnell	11	15	13	—	28	4-16	0- 0	5
A. Peeke	8	19	9	—	28	5- 8	0- 0	0
S. Jarne	11	6	12	—	18	0- 0	0- 0	0
R. Haas	11	10	5	—	15	2-10	1- 9	1

PASSING

Player	G	Att-Com-Int	Pct.	Yards	—avg. per— att.	comp.	TD	Long	Sacked	TOTAL OFFENSE Att.	Yds	Avg.
M. Moschetti	10	331-204-12	61.6	2693	8.1	13.2	18	88t	26/156	416	2818	6.8
Z. Colvin	6	43- 23- 2	53.5	213	5.0	9.3	1	48	4/21	55	216	3.9
N. Pietsch	11	4- 3- 0	75.0	42	10.5	14.0	0	26	0/ 0	4	42	10.5
R. Hollowell	11	1- 1- 0	100.0	40	40.0	40.0	0	40	0/ 0	5	78	15.6
G. Leonard	11	1- 1- 0	100.0	21	21.0	21.0	0	21	0/ 0	2	50	25.0
T. Barton	2	3- 1- 0	33.3	2	0.7	2.0	0	2	0/ 0	3	2	0.7
R. Toler	6	1- 0- 0	0.0	0	0.0	0.0	0	0	0/ 0	1	0	0.0
A. Bledsoe	5	3- 0- 1	0.0	0	0.0	0.0	0	0	1/ 7	4	-7	-1.8
Team (spiked passes)		2- 0- 0	0.0	0	0.0	0.0	0	0	1/ 9	6	-14	-2.3

NCAA Ratings: Moschetti 140.7, Colvin 93.5.

Season Results & Statistics: 2000

2000 3-8 Big 12: 3-5 (4th, North)

			Result		Attend.	Rank CU	Rank Opp	CU FD	Rushing att	Rushing yds	Rushing td	Passing a - c - i	Passing yds	Passing td	Tot Off no	Tot Off yds	Opp FD	Rushing att	Rushing yds	Rushing td	Passing a - c - i	Passing yds	Passing td	Tot Off no	Tot Off yds	TV
S	2	†Colorado State	L	24-28	67,466	23	—	29	45	224	2	39-25-0	308	1	84	532	17	28	65	0	30-19-2	327	4	58	392	ESPN2
S	9	at Southern Cal (N)	L	14-17	65,153	—	11	20	38	137	0	27-17-0	231	2	65	368	22	38	158	1	31-25-1	275	1	69	433	ABC
S	16	WASHINGTON	L	14-17	50,454	—	9	16	35	69	0	27-15-0	174	1	62	243	24	49	205	1	29-15-2	200	1	78	405	ABC (r)
S	30	*KANSAS STATE	L	21-44	51,896	—	5	16	35	137	1	34-20-2	267	1	69	404	18	36	153	2	26-15-0	293	3	62	446	ABC (r)
O	7	*at Texas A & M	W	26-19	75,523	—	—	19	42	112	2	25-15-0	239	1	67	351	25	36	71	1	45-28-0	291	1	81	362	
O	14	*TEXAS	L	14-28	52,030	—	25	13	36	55	1	36-12-2	78	0	72	133	22	41	166	1	40-23-1	308	2	81	474	
O	21	*at Kansas	L	15-23	32,600	—	—	20	32	90	0	36-20-0	246	0	68	336	23	51	262	2	22-10-0	152	0	73	414	FOX (r)
O	28	*OKLAHOMA STATE	W	37-21	49,140	—	—	28	29	135	2	37-24-0	389	3	66	524	30	38	114	1	49-30-1	313	2	87	427	
N	4	*at Missouri	W	28-18	50,567	—	—	14	34	54	1	32-17-2	147	2	66	201	25	60	159	1	34-17-3	246	1	94	405	
N	11	*IOWA STATE	L	27-35	46,430	—	—	23	38	132	3	34-25-1	307	1	72	439	23	47	277	3	27-15-1	173	1	74	450	FOX (r)
N	24	*at Nebraska	L	32-34	77,672	—	9	28	43	197	3	41-25-2	254	1	84	451	23	48	296	3	17-11-0	139	0	65	435	ABC

†—Mile High Stadium, Denver. **Head Coach:** Gary Barnett. **Assistant Coaches:** Brian Cabral (AHC/ILB), Shawn Watson (OC/QB), Tom McMahon (co-DC/DB), Vince Okruch (co-DC/OLB), Gregg Brandon (WR), Jon Embree (TE), Steve Marshall (OL), Chris Wilson (DL), John Wristen (RB). Note: Matt Russell filled in when McMahon was out for a month due to illness. **Usual Lineup:** Offense (Multiple)—WR John Minardi, WR Javon Green, ST Tom Ashworth, SG Justin Bates, C/TG Andre Gurode, C Ryan Gray, TG Karl Allis, TT Victor Rogers, TE Daniel Graham, QB Craig Ochs, TB Cortlen Johnson, FB Scott Nemeth. Defense (4-3 Base/Multiple)—OLB Anwawn Jones, DT Justin Bannan, DT Sean Jarne, DE Brady McDonnell, ILB Andy Peeke, ILB Jashon Sykes, OLB Kory Mossoni, CB Donald Strickland, SS Michael Lewis, FS Robbie Robinson, RCB Phil Jackson. Specialists—PK Mark Mariscal, P Jeremy Flores. **Notes:** Playing the fourth toughest schedule in the nation, 10 true freshmen and only six seniors, the Buffaloes finish with their worst record since 1984; however, six of the losses are by eight points or less.

SCORE/QUARTERS	1	2	3	4	OT	—	Total
COLORADO	72	81	52	47	x	—	252
Opponents	49	87	73	75	x	—	284

TEAM STATISTICS	Colorado	Opponents
FIRST DOWNS	226	252
by rushing	82	116
by passing	126	118
by penalty	18	18
FIRST DOWN PLAYS / Average	336/4.9	368/5.6
THIRD DOWN EFFICIENCY	59-159	66-161
percentage	37.1	41.0
FOURTH DOWN EFFICIENCY	10-19	7-17
percentage	52.6	41.2
RUSHING ATTEMPTS	407	472
yards gained	1706	2288
yards lost	364	362
NET RUSHING YARDS	1342	1926
average per rush	3.3	4.1
average per game	122.0	175.1
PASSING ATTEMPTS	368	350
passes completed	215	208
had intercepted	9	11
completion percentage	58.4	59.4
NET PASSING YARDS	2640	2717
average per attempt	7.2	7.8
average per completion	12.3	13.1
average per game	240.0	247.0
QBs sacked/yards lost	36/260	30/187
TOTAL OFFENSIVE PLAYS	775	822
TOTAL NET YARDS	3982	4643
AVERAGE GAIN PER PLAY	5.14	5.65
AVERAGE PER GAME	362.0	422.1
FUMBLES-LOST	22-11	25-14
PENALTIES/YARDS	87/680	69/630
TURNOVERS (Margin: +5/+0.45)	20	25
TOTAL RETURN YARDS	465	461
Punt Returns: No-Yards	16-285	24-192
Interceptions: No-Yards	11-114	9-183
Misc. (Fum/Blk. FG) Returns	3-66	5-86
KICKOFF RETURNS: No-Yards	26-532	21-488
average per return	20.5	23.2
PUNTS/Average	60/38.2	46/36.6
DEFENSIVE/tackles for loss	80-314	75-340
quarterback sacks/yards	30/187	36/260
quarterback hurries	42	42
passes broken up	36	56
forced fumbles	13	10
BLOCKED KICKS	6	5
TIME OF POSSESSION (Avg.)	28:45	31:15
TIMES PENETRATED OPP. 20	33	46
scores/td,fg	27/21,6	34/21,13
TOUCHDOWNS	32	34
by rushing	15	15
by passing	13	17
by return	4	2
PAT Kicks	27-30	26-30
2-Pt. PAT	2-2	2-4
Field Goals	9-20	16-26
Safeties/Defensive PAT	1/0	1/0
TOTAL POINTS	252	284
average per game	22.9	25.8

RUSHING

Player	G	Att	Gain	Loss	NET	Avg.	TD	Long
C.Johnson	8	144	653	31	622	4.3	8	39t
M. Houston	3	66	339	7	332	5.0	1	32
B. Purify	5	45	195	18	177	3.9	0	14
C. Ochs	8	62	282	176	106	1.7	4	33t
S. Nemeth	11	9	44	1	43	5.4	1	23
R. Hollowell	11	8	43	2	41	5.1	0	15
M. Moore	4	11	38	1	37	3.4	0	9
V. Reed	7	14	32	4	28	2.0	0	8
J. Flores	11	1	7	0	7	7.0	0	7
B. Drumm	11	3	6	0	6	2.0	0	5
C. Cormier	11	1	0	1	-1	-1.0	0	-1
Z. Colvin	5	14	23	43	-20	-1.4	0	10
B. Pesavento	5	22	44	67	-23	-1.0	1	12
Team	11	7	0	13	-13	(kneel-downs, snaps)		

RECEIVING

Player	G	No.	Yards	Avg.	TD	Long
J. Green	11	48	699	14.6	4	68
J. Minardi	11	48	592	12.3	2	40
D. Graham	10	33	443	13.4	1	41
R. Hollowell	11	26	248	9.5	1	28
E. McCready	10	21	221	10.5	2	28
C. Cormier	11	11	102	9.3	0	26
S. Nemeth	11	8	77	9.6	0	18
C. Johnson	8	7	117	16.7	1	52t
M. Houston	3	3	33	11.0	0	27
Q. Sypniewski	11	2	12	6.0	0	7
M. Moore	4	2	8	4.0	0	8
C. Ochs	8	1	29	29.0	1	29t
R. Robinson	11	1	27	27.0	0	27
B. Drumm	11	1	13	13.0	0	13
J. Bannan	11	1	12	12.0	1	12t
B. Williams	5	1	4	4.0	0	2
T. Wood	11	1	3	3.0	0	3

SCORING

Player	G	Touchdowns Tot	Ru	Re	Rt	2Pt. PAT	EP-A	FG-A	PTS
C. Johnson	8	9	8	1	0	0-0	0-0	0-0	54
M. Mariscal	11	0	0	0	0	0-0	24-26	7-18	45
C. Ochs	8	5	4	1	0	1-2	0-0	0-0	32
J. Green	11	4	0	4	0	1-0	0-0	0-0	26
J. Minardi	11	3	0	2	1	0-0	0-0	0-0	18
R. Hollowell	11	2	0	1	1	0-0	0-0	0-0	12
E. McCready	10	2	0	2	0	0-0	0-0	0-0	12
J. Flores	11	0	0	0	0	0-0	3-3	2-2	9
J. Bannan	11	1	0	1	0	0-0	0-0	0-0	6
D. Graham	10	1	0	1	0	0-0	0-0	0-0	6
M. Houston	3	1	1	0	0	0-0	0-0	0-0	6
P. Jackson	11	1	0	0	1	0-0	0-0	0-0	6
S. Nemeth	11	1	1	0	0	0-0	0-0	0-0	6
B. Pesavento	5	1	1	0	0	0-0	0-0	0-0	6
J. Sykes	11	1	0	0	1	0-0	0-0	0-0	6
Team	11	0	0	0	0	0-0	0-1	0-0	0

PUNTING

Player	G	No.	Yards	Avg.	Long	In 20	50+	had blk	Net Avg.
J. Flores	11	59	2247	38.1	52	14	5	0	35.2
M. Mariscal	11	1	44	44.0	0	0	0	0	23.0

PUNT RETURNS

Player	G	No.	Yards	Avg.	TD	Long
R. Hollowell	11	9	135	15.0	1	66t
J. Minardi	11	4	97	24.3	0	42
M. Harris	11	1	22	22.0	0	22
J. Brunson	6	1	17	17.0	0	17
M. Lewis	11	1	14	14.0	0	14

KICKOFF RETURNS

Player	G	No.	Yards	Avg.	TD	Long
R. Hollowell	11	15	308	20.5	0	29
M. Brunson	10	7	149	21.3	0	37
C. Cormier	11	3	57	19.0	0	21
B. Drumm	10	1	18	18.0	0	18

INTERCEPTIONS

Player	G	No.	Yards	Avg.	TD	Long
M. Lewis	11	3	34	11.3	0	23
P. Jackson	11	2	58	29.0	1	30
T. Wood	11	2	0	0.0	0	0
A. Jones	11	1	12	12.0	0	12
J. Sykes	11	1	10	10.0	0	10
R. Robinson	11	1	0	0.0	0	0
M. Duren	3	1	0	0.0	0	0

FIELD GOALS

Player	10-19	20-29	30-39	40-49	50+	Total	Long
M. Mariscal	0-0	2-5	2-3	3-6	0-4	7-18	47
J. Flores	0-0	0-0	0-0	2-2	0-0	2- 2	48
Opponents	0-0	10-10	3-8	2-6	1-2	16-26	52

TACKLE LEADERS

Player	G	UT	AT	—	Tot	TFL	QBS	PBU
M. Lewis	11	76	41	—	117	6-14	1- 6	6
J. Sykes	11	78	33	—	111	6-30	5½-21	2
R. Robinson	11	66	31	—	97	2- 3	0- 0	1
A. Peeke	11	40	32	—	72	5-14	1- 6	3
D. Strickland	9	42	7	—	49	3-15	2-10	3
P. Jackson	11	36	9	—	45	6-15	1- 7	4
A. Jones	11	32	10	—	42	9-44	5-28	2
J. Bannan	11	30	9	—	39	5-17	1- 5	0
D. Wahlroos	10	22	17	—	39	4-38	3-35	0
K. Mossoni	11	25	12	—	37	8-21	1- 0	2
B. McDonnell	11	22	12	—	34	6-31	5½-31	1
T. Brayton	10	17	11	—	28	6-17	1- 6	0
A. Killion	7	20	8	—	28	5-15	0- 0	2
S. Jarne	11	15	7	—	22	3- 9	1- 4	0

PASSING

Player	G	Att-Com-Int	Pct.	Yards	—avg. per— att.	comp.	TD	Long	Sacked	TOTAL OFFENSE Att.	Yds	Avg.
C. Ochs	8	245-145- 7	59.2	1778	7.3	12.3	7	68	16/150	307	1884	6.1
B. Pesavento	5	72- 43- 0	59.7	536	7.4	12.5	3	53	12/67	94	513	5.5
Z. Colvin	5	45- 24- 1	53.3	267	5.9	11.1	2	29	8/43	59	247	4.2
J. Green	11	1- 1- 0	100.0	29	29.0	29.0	1	29t	0/ 0	1	29	29.0
J. Flores	11	1- 1- 0	100.0	27	27.0	27.0	0	27	0/ 0	2	34	17.0
S. Nemeth	11	1- 1- 0	100.0	3	3.0	3.0	0	3	0/ 0	10	46	4.6
C. Cormier	11	1- 0- 1	0.0	0	0.0	0.0	0	0	0/ 0	2	-1	-0.5
Team (spiked passes)		2- 0- 0	0.0	0	0.0	0.0	0	0	0/ 0	9	-13	-1.4

NCAA Ratings: Pesavento 136.0, Ochs 123.9, Colvin 113.4.

Season Results & Statistics: 2001

2001 10-3 Big 12: 7-1 (1st, North)

			Result		Attend.	Rank CU	Rank Opp	CU FD	Rushing att	Rushing yds	Rushing td	Passing a - c - i	Passing yds	Passing td	Tot Off no	Tot Off yds	Opp FD	Rushing att	Rushing yds	Rushing td	Passing a - c - i	Passing yds	Passing td	Tot Off no	Tot Off yds	TV
A	26	%FRESNO STATE (N)	L	22-24	47,762	—	—	23	31	66	0	51-31-2	346	2	82	412	17	35	89	2	36-21-0	198	1	71	287	ESPN2
S	1	†Colorado State	W	41-14	75,022	—	24	21	54	315	3	19-15-0	95	0	73	410	18	29	108	0	40-18-4	186	2	69	294	ABC
S	8	SAN JOSE STATE	W	51-15	40,338	—	—	32	55	263	4	31-19-0	297	2	86	560	19	27	125	1	41-22-2	180	1	68	305	
S	22	*KANSAS	W	27-16	47,495	—	—	23	48	338	2	25-12-1	186	1	73	524	15	44	113	0	25-12-0	165	1	69	278	
O	6	*at Kansas State	W	16- 6	51,101	—	12	16	45	196	0	16- 8-2	87	1	61	283	15	40	122	1	30-11-2	122	0	70	196	FOX (r)
O	13	*TEXAS A&M	W	31-21	49,521	20	25	19	52	170	1	28-14-1	183	1	80	353	19	19	42	0	50-30-2	334	3	69	376	PPV
O	20	*at Texas	L	7-41	83,156	14	9	12	32	124	1	28-15-1	165	0	60	289	25	40	161	2	33-21-0	264	0	73	425	ABC
O	27	*at Oklahoma State (N)	W	22-19	41,070	25	—	24	48	170	1	29-20-1	295	2	77	465	15	29	98	1	34-18-1	248	0	63	346	FSN
N	3	*MISSOURI	W	38-24	45,942	25	—	22	48	242	2	22-17-1	257	2	70	499	19	35	157	1	37-19-0	199	1	72	356	
N	10	*at Iowa State (N)	W	40-27	39,204	21	—	26	57	255	2	27-18-0	247	2	84	502	22	35	132	1	36-22-1	279	3	71	411	FSN
N	23	*NEBRASKA	W	62-36	53,790	14	2	25	52	380	8	16- 9-0	202	1	68	582	21	49	354	5	28-13-2	139	0	77	552	ABC
D	1	$Texas (N)	W	39-37	65,675	9	3	18	53	223	3	19- 8-2	111	1	72	334	22	23	92	1	43-24-3	370	2	66	462	ABC
J	1	#Oregon	L	16-38	74,118	3	2	20	31	49	1	47-24-3	279	1	78	328	22	28	150	1	42-28-1	350	4	70	500	ABC

%—Jim Thorpe Association Football Classic; †—INVESCO Field at Mile High, Denver; $—Big 12 Championship game at Irving, Texas; #—Fiesta Bowl at Tempe, Ariz. **Head Coach:** Gary Barnett. **Assistant Coaches**: Brian Cabral (AHC/ILB), Shawn Watson (OC/QB), Tom McMahon (co-DC/DB), Vince Okruch (co-DC/OLB), Eric Bieniemy (RB), Jon Embree (WR), Steve Marshall (OL), Chris Wilson (DL), John Wristen (TE). **Usual Lineup:** Offense (Multiple)—WR John Minardi/Cedric Cormier, WR Derek McCoy, ST Justin Bates, SG Justin Bates, SG Marwan Hage, C Wayne Lucier, TG Andre Gurode, TT Victor Rogers, TE Daniel Graham, QB Craig Ochs/Bobby Pesavento, TB Chris Brown/Bobby Purify/Cortlen Johnson, FB Brandon Drumm. Defense (4-3 Base/Multiple)—DE Tyler Brayton, DT Justin Bannan, DT Brandon Dabdoub/DeAndre Fluellen, DE Marques Harris, ILB Sean Tufts, ILB Jashon Sykes/Joey Johnson, OLB Drew Wahlroos, LCB Donald Strickland, SS Michael Lewis, FS Robbie Robinson, RCB Roderick Sneed/Phil Jackson. Specialists—P Mark Mariscal, PK Jeremy Flores, KR Roman Hollowell. **Notes:** A Sept. 15 game at Washington State scheduled was cancelled due to the Sept. 11 terrorist attacks on the east coast. CU plays in its first Big 12 Championship game and wins the title with a 39-37 win over Texas in basically a road game at Irving; a 62-36 win over Nebraska the previous week gave the Buffs their first North Division title.

SCORE/QUARTERS	1	2	3	4	OT	—	Total
COLORADO	107	114	73	102	0	—	396
Opponents	55	117	30	78	0	—	280

TEAM STATISTICS	Colorado	Opponents
FIRST DOWNS	261	227
by rushing	135	83
by passing	107	117
by penalty	19	27
FIRST DOWN PLAYS / Average	391/6.7	363/5.3
THIRD DOWN EFFICIENCY	74-182	60-177
percentage	40.7	33.9
FOURTH DOWN EFFICIENCY	8-18	5-18
percentage	44.4	27.3
RUSHING ATTEMPTS	575	405
yards gained	3035	1820
yards lost	293	275
NET RUSHING YARDS	2742	1545
average per rush	4.8	3.8
average per game	228.5	128.8
PASSING ATTEMPTS	311	433
passes completed	186	231
had intercepted	11	17
completion percentage	59.8	53.3
NET PASSING YARDS	2471	2743
average per attempt	7.9	6.3
average per completion	13.3	11.9
average per game	205.9	228.6
QBs sacked/yards lost	17/137	25/182
TOTAL OFFENSIVE PLAYS	886	838
TOTAL NET YARDS	5213	4288
AVERAGE GAIN PER PLAY	5.88	5.12
AVERAGE PER GAME	434.4	357.3
FUMBLES-LOST	20-11	17-5
PENALTIES/YARDS	97/838	79/641
TURNOVERS (Margin: 0/0.00)	22	22
TOTAL RETURN YARDS	854	417
Punt Returns: No-Yards	30-522	19-208
Interceptions: No-Yards	17-277	11-203
Misc. (Fum/Blk. FG) Returns	2-55	2-6
KICKOFF RETURNS: No-Yards	28-541	48-1090
average per return	19.3	22.7
PUNTS/Average	42.3	41.5
DEFENSIVE/tackles for loss	63-273	53-220
quarterback sacks/yards	25/182	17/137
quarterback hurries	42	22
passes broken up	67	33
forced fumbles	11	11
BLOCKED KICKS (Special Teams)	3	1
TIME OF POSSESSION (Avg.)	32:05	27:55
TIMES PENETRATED OPP. 20	48	32
scores/td,fg	38/27,11	30/22,8
TOUCHDOWNS	49	35
by rushing	27	15
by passing	15	17
by return	7	3
PAT Kicks	41-44	29-33
2-Pt. PAT	2-5	0-2
Field Goals	19-26	13-19
Safeties/Defensive PAT	0/0	1/0
TOTAL POINTS	396	280
average per game	33.0	23.3

RUSHING

Player	G	Att	Gain	Loss	NET	Avg.	TD	Long
C. Brown	12	190	956	10	946	5.0	16	40t
B. Purify	12	157	953	37	916	5.8	5	51
C. Johnson	12	89	583	16	567	6.4	4	35
M. Houston	7	39	141	9	132	3.4	1	16t
C. Ochs	7	31	163	79	84	2.7	0	27
V. Reed	2	11	58	0	58	5.3	0	12
R. Hollowell	12	5	53	0	53	10.6	0	30
B. Drumm	12	7	21	2	19	2.7	0	11
R. Hodge	9	3	14	0	14	4.7	0	7
D. Andrews	7	1	5	0	5	5.0	0	5
J. Johns	2	1	1	0	1	1.0	0	1
B. Pesavento	9	26	87	89	-2	-0.1	1	22
Team	12	15	0	51	-51	(kneel-downs, snaps)		

RECEIVING

Player	G	No.	Yards	Avg.	TD	Long
D. Graham	12	51	753	14.8	6	49
D. McCoy	12	30	512	17.1	2	75
C. Johnson	12	24	382	15.9	1	52
B. Drumm	12	14	102	7.3	0	23
M. Brunson	12	13	246	18.9	3	74t
C. Cormier	11	13	138	10.6	1	20
B. Purify	12	11	92	8.4	0	20
J. Minardi	4	11	67	6.1	2	16t
R. Hollowell	12	7	78	11.1	0	22
C. Brown	12	6	36	6.0	0	13
Q. Sypniewski	12	2	25	12.5	0	18
J. Donahoe	6	1	23	23.0	0	23
J. Wallace	3	1	7	7.0	0	7
D. Andrews	8	1	7	7.0	0	7
C. Alexander	12	1	3	3.0	0	3

SCORING

Player	Touchdowns G	Tot	Ru	Re	Rt	2Pt. PAT	EP-A	FG-A	PTS
C. Brown	12	16	16	0	0	0-0	0-0	0-0	96
J. Flores	11	0	0	0	0	0-0	40-42	18-24	94
D. Graham	12	6	0	6	0	0-0	0-0	0-0	36
C. Johnson	12	5	4	1	0	0-0	0-0	0-0	30
B. Purify	12	5	5	0	0	0-0	0-0	0-0	30
M. Brunson	12	3	0	3	0	0-0	0-0	0-0	18
D. McCoy	12	2	0	2	0	2-0	0-0	0-0	16
R. Hollowell	12	2	0	0	2	0-0	0-0	0-0	12
J. Minardi	4	2	0	2	0	0-0	0-0	0-0	12
D. Strickland	12	2	0	0	2	0-0	0-0	0-0	12
C. Cormier	11	1	0	1	0	0-0	0-0	0-0	6
M. Houston	7	1	1	0	0	0-0	0-0	0-0	6
J. Johnson	12	1	0	0	1	0-0	0-0	0-0	6
M. Lewis	12	1	0	0	1	0-0	0-0	0-0	6
M. Moorer	12	1	0	0	1	0-0	0-0	0-0	6
B. Pesavento	9	1	1	0	0	0-3	0-0	0-0	6
P. Brougham	12	0	0	0	0	0-0	1-2	1-2	4
C. Ochs	7	0	0	0	0	0-2	0-0	0-0	0

PUNTING

Player	G	No.	Yards	Avg.	Long	In 20	50+	had blk	Net Avg.
M. Mariscal	11	37	1647	44.5	64	9	11	0	40.5
J. Flores	11	16	594	37.1	55	7	2	0	33.3

PUNT RETURNS

Player	G	No.	Yards	Avg.	TD	Long
R. Hollowell	12	29	522	18.0	2	77t
Team	12	1	0	0.0	0	0

KICKOFF RETURNS

Player	G	No.	Yards	Avg.	TD	Long
R. Hollowell	12	21	431	20.5	0	52
R. Sneed	11	3	56	18.7	0	22
C. Surrell	12	3	48	16.0	0	20
Q. Sypniewski	12	1	6	6.0	0	6

INTERCEPTIONS

Player	G	No.	Yards	Avg.	TD	Long
M. Lewis	12	5	78	15.6	1	41t
D. Strickland	12	2	34	17.0	2	31t
R. Sneed	11	2	2	1.0	0	2
T. Wood	9	2	0	0.0	0	0
J. Johnson	12	2	18	9.0	0	10
A. Killion	10	1	73	73.0	0	73
M. Moorer	12	1	64	64.0	1	64t
R. Robinson	12	1	8	8.0	0	8
M. Harris	12	1	0	0.0	0	0

FIELD GOALS

Player	10-19	20-29	30-39	40-49	50+	Total	Long
J. Flores	2-2	5-7	7-11	3-3	1-1	18-24	51
P. Brougham	0-0	0-0	0-0	1-1	0-1	1- 2	42
Opponents	1-1	4-5	3-3	3-6	2-4	13-19	59

TACKLE LEADERS

Player	G	UT	AT	—	Tot	TFL	QBS	PBU
M. Lewis	12	77	35	—	112	3-10	1- 7	7
D. Strickland	12	53	25	—	78	1- 4	0- 0	15
D. Wahlroos	12	42	30	—	72	1- 6	1- 6	5
J. Johnson	12	46	22	—	68	8-27	2-16	4
R. Robinson	12	45	22	—	67	2-15	2-15	7
S. Tufts	12	33	24	—	57	3-12	0- 0	2
M. Harris	12	38	13	—	51	6-20	3-12	3
T. Brayton	12	28	16	—	44	7-40	4½-37	1
J. Bannan	12	27	9	—	36	8-31	2-18	1
R. Sneed	11	29	4	—	33	0- 0	0- 0	6
J. Sykes	4	21	12	—	33	5-17	3½-16	1
A. Killion	10	20	10	—	30	3- 8	0- 0	0
M. McChesney	12	18	11	—	29	4-27	2-24	0

PASSING

Player	G	Att-Com-Int	Pct.	Yards	—avg. per— att.	comp.	TD	Long	Sacked	TOTAL OFFENSE Att.	Yds	Avg.
B. Pesavento	9	139- 85- 4	61.2	1234	8.9	14.5	8	62t	11/87	165	1232	7.5
C. Ochs	7	166- 99- 6	59.6	1220	7.3	12.3	7	75	6/50	197	1304	6.6
J. Burianek	11	1- 1- 0	100.0	10	10.0	10.0	0	10	0/ 0	1	10	10.0
R. Hodge	9	3- 1- 1	33.3	7	2.3	7.0	0	7	0/ 0	6	21	3.5
S. Nemeth	5	1- 0- 0	0.0	0	0.0	0.0	0	0	0/ 0	1	0	0.0
Team (spiked passes)		1- 0- 0	0.0	0	0.0	0.0	0	0	0/ 0	1	0	0.0

NCAA Ratings: Pesavento 149.0, Ochs 128.1, Hodge –13.8.

Season Results & Statistics: 2002

2002 9-5 Big 12: 7-1 (1st, North)

			Result	Attend.	Rank CU	Rank Opp	CU FD	Rushing att	Rushing yds	Rushing td	Passing a - c - i	Passing yds	Passing td	Tot Off no	Tot Off yds	Opp FD	Rushing att	Rushing yds	Rushing td	Passing a - c - i	Passing yds	Passing td	Tot Off no	Tot Off yds	TV
A	31	†Colorado State	L 14-19	75,531	7	—	19	48	170	1	27-14-1	199	0	75	369	17	38	152	3	24-11-1	168	0	62	320	ESPN2
S	7	SAN DIEGO STATE (N)	W 34-14	44,126	17	—	20	46	265	2	22- 9-1	136	2	68	401	24	23	42	2	59-39-0	359	0	82	401	FSN
S	14	SOUTHERN CALIFORNIA	L 3-40	53,119	18	17	4	35	37	0	13- 2-1	24	1	48	61	22	41	181	4	31-22-0	244	0	72	425	ABC
S	21	at UCLA	W 31-17	63,880	—	20	27	51	325	3	23-12-0	146	0	74	471	20	28	62	0	36-22-1	222	2	64	284	ABC
O	5	*KANSAS STATE	W 35-31	52,584	—	13	15	43	194	2	20-13-0	289	3	63	483	15	44	320	4	14- 5-1	83	0	58	403	ABC
O	12	*at Kansas	W 53-29	34,500	—	—	21	48	427	3	20-12-1	119	3	68	546	22	47	209	2	34-17-1	241	2	81	450	
O	19	*BAYLOR	W 34- 0	46,281	23	—	22	53	270	5	19-13-0	125	0	72	395	15	34	72	0	36-20-2	179	0	70	251	
O	26	*TEXAS TECH	W 37-13	50,478	21	—	14	41	162	1	23- 9-2	116	2	64	278	26	30	91	1	65-36-4	268	0	95	359	FSN
N	2	*at Oklahoma	L 11-27	75,403	13	2	19	41	204	1	37-18-2	174	0	78	378	12	45	200	0	23-10-2	105	3	68	305	ABC
N	9	*at Missouri (OT)	W 42-35	48,465	18	—	29	66	372	4	27-17-1	203	1	93	575	20	37	150	2	30-16-0	209	1	67	359	FSN
N	16	*IOWA STATE (N)	W 41-27	48,728	17	—	28	51	331	2	29-17-0	187	2	80	518	27	38	207	3	35-24-1	265	1	73	472	FSN
N	29	*at Nebraska	W 28-13	77,804	13	—	21	53	253	3	23-12-0	122	1	76	375	18	46	215	0	17- 6-1	119	1	63	334	ABC
D	7	uOklahoma (N)	L 7-29	63,332	12	8	9	32	126	0	15- 6-0	67	0	47	193	25	56	287	2	25-14-0	114	2	81	401	ABC
D	28	#Wisconsin (N) (OT)	L 28-31	50,690	14	—	13	44	123	1	18- 9-3	77	2	62	200	21	51	193	2	24-12-1	163	2	75	356	ESPN

†—INVESCO Field at Mile High, Denver; u—Big 12 Championship game at Houston, Texas; #—Alamo Bowl at San Antonio, Texas. **Head Coach:** Gary Barnett. **Assistant Coaches:** Brian Cabral (AHC/ILB), Shawn Watson (OC/QB), Vince Okruch (DC/S), Eric Bieniemy (RB), Dave Borbely (OL), Jon Embree (WR), Vance Joseph (CB), Chris Wilson (DL), John Wristen (TE). **Usual Lineup:** Offense (Multiple)—WR Derek McCoy, WR John Donahoe, ST Justin Bates, SG Justin Bates, SG Marwan Hage, C Ryan Gray, TG Wayne Lucier, TT Josh Foster, TE Beau Williams/Quinn Sypniewski, QB Robert Hodge, TB Chris Brown, FB Brandon Drumm. Defense (Multiple/4-2-5 Base)—DE Gabe Nyenhuis, DT Tyler Brayton, DT Sam Wilder, DE Marques Harris, ILB Sean Tufts, ILB Drew Wahlroos, ILB/SS Kory Mossoni, LCB Donald Strickland, SS J.J. Billingsley, FS Medford Moorer, WS Roderick Sneed, RCB Phil Jackson. Specialists—P Mark Mariscal, PK Patrick Brougham, KR Jeremy Bloom. **Notes:** Colorado won its second straight Big 12 North Division title, posting a 7-1 record in league play (that gave CU a 14-2 record over two years, the fourth best two-year mark in Big 12 history), but Oklahoma ended the Buffs' bid to become the first back-to-back champion ever in Big 12 with a 29-7 win in the title game in Houston.

SCORE/QUARTERS	1	2	3	4	OT	—	Total
COLORADO	89	103	84	87	7	—	370
Opponents	71	96	60	67	0	—	294

TEAM STATISTICS	Colorado	Opponents
FIRST DOWNS	248	263
by rushing	146	111
by passing	88	125
by penalty	14	27
FIRST DOWN PLAYS / Average	386/5.7	403/5.6
THIRD DOWN EFFICIENCY	72-192	80-206
percentage	37.5	38.8
FOURTH DOWN EFFICIENCY	13-19	9-21
percentage	68.4	42.9
RUSHING ATTEMPTS	608	507
yards gained	3459	2598
yards lost	323	410
NET RUSHING YARDS	3136	2188
average per rush	5.2	4.3
average per game	241.2	168.3
PASSING ATTEMPTS	298	429
passes completed	154	242
had intercepted	9	14
completion percentage	51.7	56.4
NET PASSING YARDS	1907	2576
average per attempt	6.4	6.0
average per completion	12.4	10.6
average per game	146.7	198.2
QBs sacked/yards lost	19/153	33/238
TOTAL OFFENSIVE PLAYS	906	936
TOTAL NET YARDS	5043	4764
AVERAGE GAIN PER PLAY	5.6	5.1
AVERAGE PER GAME	387.9	366.5
FUMBLES-LOST	28-11	29-12
PENALTIES/YARDS	86/762	64/484
TURNOVERS (Margin: +6/+0.46)	20	26
TOTAL RETURN YARDS	803	607
Punt Returns: No-Yards	32-427	34-351
Interceptions: No-Yards	14-288	9-165
Misc. (Fum/Blk. FG) Returns	5-88	3-91
KICKOFF RETURNS: No-Yards	25-592	32-672
average per return	23.7	21.0
PUNTS/Average	66/47.4	73/41.1
DEFENSIVE/tackles for loss	104-425	77-297
quarterback sacks/yards	33/238	19/153
quarterback hurries	53	54
passes broken up	63	33
forced fumbles	18	15
BLOCKED KICKS (Special Teams)	5	4
TIME OF POSSESSION (Avg.)	29:28	30:32
TIMES PENETRATED OPP. 20	51	41
scores/td,fg	33/27,6	30/22,8
TOUCHDOWNS	48	39
by rushing	27	23
by passing	14	14
by return	7	2
PAT Kicks	41-44	31-36
2-Pt. PAT	4-4	0-3
Field Goals	11-25	9-18
Safeties/Defensive PAT	0/0	1/0
TOTAL POINTS	370	294
average per game	28.5	22.6

RUSHING

Player	G	Att	Gain	Loss	NET	Avg.	TD	Long
C. Brown	11	275	1783	39	1744	6.3	18	85t
B. Purify	13	132	783	44	739	5.6	3	50
B. Calhoun	13	67	321	23	298	4.4	0	37
B. Drumm	13	11	128	0	128	11.6	4	44
R. Hodge	12	72	234	149	85	1.2	2	34t
M. Houston	4	13	51	2	49	3.8	0	14
D. McCoy	13	3	48	9	39	13.0	0	28
J. Bloom	12	5	37	7	30	6.0	0	26
L. Vickers	10	7	26	1	25	3.6	0	9
C. Ochs	2	11	41	26	15	1.4	0	10
P. Brougham	13	1	6	0	6	6.0	0	6
Z. Colvin	4	3	1	14	-13	-4.3	0	1
Team	13	8	0	9	-9	(kneel-downs, snaps)		

RECEIVING

Player	G	No.	Yards	Avg.	TD	Long
D. McCoy	13	41	643	15.7	7	75t
B. Purify	13	21	224	10.7	1	36t
B. Drumm	13	18	145	8.1	0	21
D.J. Hackett	12	15	181	12.1	2	31
J. Donahoe	13	13	160	12.3	0	45
R. Monteilh	13	12	95	7.9	0	12
B. Williams	11	11	123	11.2	1	22t
Q. Sypniewski	12	6	42	7.0	0	12
C. Brown	11	5	40	8.0	0	20
B. Calhoun	13	4	73	18.3	1	71t
J. Bloom	12	2	102	51.0	1	94t
J. Wallace	13	2	29	14.5	1	28
R. Hodge	12	1	29	29.0	0	29
S. Wilder	13	1	9	9.0	0	9
L. Vickers	10	1	7	7.0	0	7
M. Moore	13	1	5	5.0	0	5

SCORING

Player	G	Touchdowns Tot	Ru	Re	Rt	2Pt. PAT	EP-A	FG-A	PTS
C. Brown	11	18	18	0	0	0-0	0-0	0-0	108
P. Brougham	13	0	0	0	0	0-0	40-43	11-25	73
D. McCoy	13	7	0	7	0	2-0	0-0	0-0	46
B. Drumm	13	4	4	0	0	0-0	0-0	0-0	24
B. Purify	13	4	3	1	0	0-0	0-0	0-0	24
J. Bloom	12	3	0	1	2	0-0	0-0	0-0	18
R. Hodge	12	2	2	0	0	0-4	0-0	0-0	12
D.J. Hackett	12	2	0	2	0	0-0	0-0	0-0	12
M. Moorer	13	2	0	0	2	0-0	0-0	0-0	12
T. Brayton	13	1	0	0	1	0-0	0-0	0-0	6
B. Calhoun	13	1	0	1	0	0-0	0-0	0-0	6
A. Dawn	13	1	0	0	1	0-0	0-0	0-0	6
D. Strickland	13	1	0	0	1	0-0	0-0	0-0	6
J. Wallace	13	1	0	1	0	0-0	0-0	0-0	6
B. Williams	11	1	0	1	0	0-0	0-0	0-0	6
J. Donahoe	13	0	0	0	0	1-0	0-0	0-0	2
Q. Sypniewski	12	0	0	0	0	1-0	0-0	0-0	2
J.T. Eberly	3	0	0	0	0	0-0	1-1	0-0	1

PUNTING

Player	G	No.	Yards	Avg.	Long	In 20	50+	had blk	Net Avg.
M. Mariscal	13	61	2941	48.2	68	16	29	2	43.0
J. Torp	2	3	149	49.7	63	3	1	0	49.3

PUNT RETURNS

Player	G	No.	Yards	Avg.	TD	Long
J. Bloom	12	20	336	16.8	2	80t
D. McCoy	13	9	60	6.7	0	21
D. Strickland	13	1	15	15.0	0	15
J. Donahoe	13	1	12	12.0	0	12
E. Judge	13	1	4	4.0	0	4

KICKOFF RETURNS

Player	G	No.	Yards	Avg.	TD	Long
R. Sneed	12	17	468	27.5	0	69
B. Calhoun	13	6	79	13.2	0	22
J. Bloom	12	1	38	38.0	0	38
M. Moore	13	1	7	7.0	0	7

INTERCEPTIONS

Player	G	No.	Yards	Avg.	TD	Long
M. Moorer	13	4	84	21.0	1	51t
P. Jackson	13	3	18	6.0	0	12
K. Mossoni	13	2	41	20.5	0	41
D. Strickland	13	1	95	95.0	1	95t
R. Sneed	12	1	21	21.0	0	21
C. Surrell	12	1	15	15.0	0	15
M. Harris	13	1	14	14.0	0	14
D. Wahlroos	11	1	0	0.0	0	0

FIELD GOALS

Player	10-19	20-29	30-39	40-49	50+	Total	Long
P. Brougham	0-0	3-5	2-9	6-9	0-2	11-25	48
Opponents	0-0	4-4	3-8	2-4	0-2	9-18	49

TACKLE LEADERS

Player	G	UT	AT	—	Tot	TFL	QBS	PBU
D. Strickland	13	85	24	—	109	5-24	1-15	13
M. Moorer	13	75	32	—	107	6-16	1- 2	9
D. Wahlroos	11	55	30	—	85	2- 4	0- 0	3
K. Mossoni	13	57	26	—	83	12-57	4-34	0
C. Surrell	12	49	22	—	71	7-30	3-20	3
M. Harris	13	48	20	—	68	14-50	4-24	0
J.J. Billingsley	13	47	20	—	67	7-41	1-14	0
T. Brayton	13	47	15	—	62	11-59	7-51	4
P. Jackson	13	43	8	—	51	1- 1	0- 0	9
S. Wilder	13	26	12	—	38	10-37	5-27	0
G. Nyenhuis	12	27	7	—	34	11-51	4-36	5
S. Tufts	6	19	15	—	34	2- 6	0- 0	0
R. Sneed	12	29	3	—	32	3- 3	0- 0	12

PASSING

Player	G	Att-Com-Int	Pct.	Yards	—avg. per— att.	comp.	TD	Long	Sacked	TOTAL OFFENSE Att.	Yds	Avg.
R. Hodge	12	245-131- 6	53.5	1547	6.3	11.8	12	94t	15/114	317	1632	5.1
C. Ochs	2	42- 21- 2	50.0	327	7.8	15.6	2	75t	3/25	53	342	6.5
B. Kunkel	13	2- 1- 0	50.0	29	14.5	29.0	0	29	0/ 0	2	29	14.5
Z. Colvin	4	5- 1- 1	20.0	4	0.8	4.0	0	4	1/14	8	-9	-1.1
J. Klatt	3	3- 0- 0	0.0	0	0.0	0.0	0	0	0/ 0	3	0	0.0
Team (spiked passes)		1- 0- 0	0.0	0	0.0	0.0	0	0	0/ 0	1	0	0.0

NCAA Ratings: Ochs 121.8, Hodge 117.8, Colvin 13.6.

Season Results & Statistics: 2003

2003 5-7 Big 12: 3-5 (t-4th, North)

			Result	Attend.	Rank CU	Rank Opp	CU FD	Rushing att	Rushing yds	Rushing td	Passing a - c - i	Passing yds	Passing td	Tot Off no	Tot Off yds	Opp FD	Rushing att	Rushing yds	Rushing td	Passing a - c - i	Passing yds	Passing td	Tot Off no	Tot Off yds	TV
A	30	†Colorado State (N)	W 42-35	76,219	—	23	17	43	102	2	34-21-0	402	4	77	504	24	39	246	2	40-18-1	339	3	79	585	ESPN
S	6	UCLA	W 16-14	48,584	24	—	21	47	88	1	31-21-0	157	1	78	245	13	26	38	0	30-17-0	205	3	56	243	ABC
S	13	WASHINGTON STATE	L 26-47	48,146	17	—	21	34	97	0	55-32-2	348	3	89	445	16	33	153	1	33-17-1	310	3	66	463	PPV
S	20	at Florida State	L 7-47	83,294	—	10	13	38	83	0	31-15-0	192	1	69	275	26	24	93	2	47-35-0	458	2	71	551	ABC
O	4	*at Baylor	L 30-42	23,147	—	—	15	27	57	2	37-19-2	399	2	64	456	22	56	203	2	28-18-0	207	3	84	410	FSN
O	11	*KANSAS (OT)	W 50-47	50,477	—	—	35	39	179	4	54-38-1	419	2	93	598	20	37	164	3	31-20-0	422	3	68	586	
O	18	*at Kansas State	L 20-49	51,536	—	—	25	32	132	1	45-29-1	290	1	77	422	23	40	142	3	28-20-0	242	3	68	384	
O	25	*OKLAHOMA (N)	L 20-34	54,215	—	1	15	25	40	0	33-24-1	187	3	58	227	24	40	186	1	28-19-0	248	3	68	434	TBS
N	1	*at Texas Tech (N)	L 21-26	52,908	—	—	17	41	81	1	33-18-3	213	2	74	294	32	23	91	1	51-30-5	399	1	74	490	FSN
N	8	*MISSOURI	W 21-16	47,722	—	22	19	33	89	1	26-19-0	187	2	59	276	27	41	169	0	42-29-2	278	2	83	447	
N	15	*at Iowa State	W 44-10	36,977	—	—	19	45	110	4	29-21-1	288	2	74	398	17	32	102	0	40-16-1	121	1	72	223	
N	28	*NEBRASKA	L 22-31	53,444	—	25	19	31	64	0	44-26-2	269	3	75	333	18	59	223	3	18- 8-0	146	1	77	369	ABC

†—INVESCO Field at Mile High, Denver. **Head Coach:** Gary Barnett. **Assistant Coaches:** Brian Cabral (AHC/ILB), Shawn Watson (OC/QB), Vince Okruch (DC/S), Dave Borbely (OL), Ted Gilmore (WR), Vance Joseph (CB), Shawn Simms (RB), Chris Wilson (DL), John Wristen (TE). **Usual Lineup:** Offense (Multiple)—WR Derek McCoy, WR D.J. Hackett, ST Sam Wilder, SG Brian Daniels, C Marwan Hage, TG Derek Stemrich, TT Karl Allis, TE Joe Klopfenstein, QB Joel Klatt, TB Brian Calhoun, FB Lawrence Vickers. Defense (Multiple/4-2-5 Base)—DE Gabe Nyenhuis, DT Matt McChesney/DeAndre Fluellen, DT Brandon Dabdoub, DE James Garee, MLB Sean Tufts, WLB Akarika Dawn/Walter Boye-Doe/Chris Hollis/Thaddaeus Washington, SS Brian Iwuh/Clyde Surrell, FS Medford Moorer, WS J.J. Billingsley, LCB Sammy Joseph, RCB Phil Jackson. Specialists—P John Torp, PK Mason Crosby, PK Kevin Eberhart, KR Jeremy Bloom. **Notes:** A young team, tough schedule and early-season injuries to three key seniors (DE Marques Harris, TB Bobby Purify and TE Quinn Sypniewski) were all major factors in CU's missing a bowl berth for only the fourth time since the 1984 season.

SCORE/QUARTERS	1	2	3	4	OT	—	Total
COLORADO	86	114	60	53	6	—	319
Opponents	74	109	113	99	3	—	398

TEAM STATISTICS	Colorado	Opponents
FIRST DOWNS	236	262
by rushing	74	107
by passing	139	135
by penalty	23	20
FIRST DOWN PLAYS / Average	372/4.3	389/6.0
THIRD DOWN EFFICIENCY	78-194	56-162
percentage	40.2	34.6
FOURTH DOWN EFFICIENCY	14-23	13-27
percentage	60.9	48.1
RUSHING ATTEMPTS	435	450
yards gained	1525	2101
yards lost	403	291
NET RUSHING YARDS	1122	1810
average per rush	2.6	4.0
average per game	93.5	150.8
PASSING ATTEMPTS	452	416
passes completed	283	247
had intercepted	13	10
completion percentage	62.6	59.4
NET PASSING YARDS	3351	3375
average per attempt	7.4	8.1
average per completion	11.8	13.7
average per game	279.3	281.3
QBs sacked/yards lost	39/245	19/141
TOTAL OFFENSIVE PLAYS	887	866
TOTAL NET YARDS	4473	5185
AVERAGE GAIN PER PLAY	5.0	6.0
AVERAGE PER GAME	372.8	432.1
FUMBLES-LOST	23-15	27-12
PENALTIES/YARDS	84/677	92/798
TURNOVERS (Margin: -6/-0.50)	28	22
TOTAL RETURN YARDS	453	599
Punt Returns: No-Yards	27-317	35-411
Interceptions: No-Yards	10-126	13-163
Misc. (Fum/Blk. FG) Returns	2-10	3-25
KICKOFF RETURNS: No-Yards	39-873	26-593
average per return	22.4	22.8
PUNTS/Average	67/40.4	54/44.4
DEFENSIVE/tackles for loss	74-291	94-365
quarterback sacks/yards	19/141	39/245
quarterback hurries	58	91
passes broken up	47	42
forced fumbles	11	12
BLOCKED KICKS (Special Teams)	5	7
TIME OF POSSESSION (Avg.)	30:24	29:36
TIMES PENETRATED OPP. 20	38	42
scores/td,fg	32/28,4	35/24,11
TOUCHDOWNS	44	51
by rushing	16	18
by passing	27	27
by return	1	6
PAT Kicks	32-38	45-49
2-Pt. PAT	1-5	0-2
Field Goals	7-11	15-19
Safeties/Defensive PAT	0/0	1/0
TOTAL POINTS	319	398
average per game	26.6	33.2

RUSHING

Player	G	Att	Gain	Loss	NET	Avg.	TD	Long
B. Calhoun	12	195	872	62	810	4.2	5	49
B. Purify	3	52	179	12	167	3.2	3	18
D. Jolly	8	47	120	11	109	2.3	6	10
L. Vickers	11	28	105	5	100	3.6	1	19
J. Bloom	12	10	63	11	52	5.2	0	19
B. Caesar	9	8	27	6	21	2.6	0	9
J. Torp	12	3	30	14	16	5.3	0	20
K. Griffith	12	1	6	0	6	6.0	0	6
J. Cox	2	2	2	5	-3	-1.5	0	2
B. Kunkel	12	1	0	5	-5	-5.0	0	-5
R. Monteilh	10	1	0	8	-8	-8.0	0	-8
D. Hackett	12	1	0	9	-9	-9.0	0	-9
E. Greenberg	6	14	11	41	-30	-2.1	0	5
J. Klatt	11	68	110	201	-91	-1.3	1	13
Team	12	4	0	13	-13	(kneel-downs, snaps)		

RECEIVING

Player	G	No.	Yards	Avg.	TD	Long
D. Hackett	12	78	1,013	13.0	7	52
D. McCoy	12	63	883	14.0	11	82t
B. Calhoun	12	32	266	8.3	1	49
J. Bloom	12	22	356	16.2	1	81t
J. Klopfenstein	11	20	190	9.5	4	48t
R. Monteilh	10	18	153	8.5	0	20
J. Donahoe	12	16	260	16.3	2	45t
L. Vickers	11	15	123	8.2	1	29
J. Wallace	12	12	70	5.8	0	12
B. Purify	3	4	27	6.8	0	19
Q. Sypniewski	2	2	9	4.5	0	5
D. Jolly	8	1	1	1.0	0	1

SCORING

Player	Touchdowns G	Tot	Ru	Re	Rt	2Pt. PAT	EP-A	FG-A	PTS
D. McCoy	12	11	0	11	0	0-0	0-0	0-0	66
M. Crosby	12	0	0	0	0	0-0	31-37	7-9	52
D. Hackett	12	7	0	7	0	1-0	0-0	0-0	44
B. Calhoun	12	6	5	1	0	0-0	0-0	0-0	36
D. Jolly	8	6	6	0	0	0-0	0-0	0-0	36
J. Klopfenstein	11	4	0	4	0	0-0	0-0	0-0	24
B. Purify	3	3	3	0	0	0-0	0-0	0-0	18
J. Bloom	12	2	0	1	1	0-0	0-0	0-0	12
J. Donahoe	12	2	0	2	0	0-0	0-0	0-0	12
L. Vickers	11	2	1	1	0	0-0	0-0	0-0	12
J. Klatt	11	1	1	0	0	0-5	0-0	0-0	6
K. Eberhart	5	0	0	0	0	0-0	1-1	0-2	1

PUNTING

Player	G	No.	Yards	Avg.	Long	In 20	50+	had blk	Net Avg.
J. Torp	12	63	2679	42.5	69	16	14	4	37.3
Team	12	4	30	7.5	30	0	0	0	-13.8

PUNT RETURNS

Player	G	No.	Yards	Avg.	TD	Long
J. Bloom	12	24	289	12.0	0	37
D. McCoy	12	1	13	13.0	0	13
D. Hackett	12	1	9	9.0	0	9
J. Donahoe	12	1	5	5.0	0	5
P. Jackson	11	0	1	.....	0	1

KICKOFF RETURNS

Player	G	No.	Yards	Avg.	TD	Long
T. Wheatley	12	2	57	29.5	0	38
J. Bloom	12	24	589	24.5	1	88t
J. Billingsley	12	4	87	21.8	0	29
M. Moore	12	4	61	15.3	0	19
C. Surrell	9	5	59	15.8	0	24

INTERCEPTIONS

Player	G	No.	Yards	Avg.	TD	Long
M. Moorer	12	2	95	47.5	0	72
S. Joseph	12	2	17	8.5	0	17
J. Billingsley.	12	2	8	4.0	0	6
D. Brooks.	10	2	6	3.0	0	5
A. Dawn	12	1	0	0.0	0	0
B. Dabdoub	12	1	0	0.0	0	0

FIELD GOALS

Player	10-19	20-29	30-39	40-49	50+	Total	Long
M. Crosby	0-0	4-4	0-0	3-4	0-1	7- 9	44
K. Eberhart	0-0	0-1	0-0	0-1	0-0	0- 2	0
Opponents	2-2	7-7	4-6	2-4	0-0	15-19	43

TACKLE LEADERS

Player	G	UT	AT	—	Tot	TFL	QBS	PBU
M. Moorer	12	77	34	—	111	5-18	1- 9	7
S. Tufts	12	53	42	—	95	4- 6	0- 0	2
J. Billingsley	12	69	25	—	94	8-37	1- 6	3
S. Joseph	12	45	10	—	55	3- 4	0- 0	5
C. Surrell	8	44	11	—	55	4-10	1- 4	0
A. Dawn	12	33	15	—	48	4-32	1-12	2
G. Nyenhuis	12	35	10	—	45	12-50	4-30	4
P. Jackson	10	33	7	—	40	0- 0	0- 0	8
J. Garee	12	23	9	—	32	7-45	4-30	0
B. Iwuh	10	24	8	—	32	3- 5	0- 0	1
M. McChesney	12	19	7	—	26	4-20	2-17	0
T. Washington	9	18	8	—	26	2- 2	0- 0	0
D. Brooks	10	20	4	—	24	3-14	1- 7	5
T. Wheatley	6	19	5	—	24	0- 0	0- 0	5

PASSING

Player	G	Att-Com-Int	Pct.	Yards	—avg. per— att.	comp.	TD	Long	Sacked	TOTAL OFFENSE Att.	Yds	Avg.
J. Klatt	11	358-233-10	65.1	2614	7.3	11.2	21	82t	29/188	426	2523	5.9
E. Greenberg	6	92- 49- 3	53.3	737	8.0	15.0	6	81t	7/ 35	106	707	6.7
J. Cox	2	1- 1- 0	100.0	0	0.0	0.0	0	0	1/ 5	3	-3	-3.0
J. Bloom	12	1- 0- 0	0.0	0	0.0	0.0	0	0	0/ 0	11	52	4.7
D. Hackett	12	0- 0- 0	0.0	0	0/0	0.0	0	0	1/ -9	1	-9	-9.0
Team (spiked passes)		0- 0- 0	0.0	0	0.0	0.0	0	0	1/ 8	1	-8	-8.0

NCAA Ratings: Klatt 140.2, Greenberg 135.6.

Season Results & Statistics: 2004

2004 8-5 Big 12: 4-4 (1st, North)

			Result	Attend.	Rank CU	Rank Opp	CU FD	Rushing att	Rushing yds	Rushing td	Passing a - c - i	Passing yds	Passing td	Tot Off no	Tot Off yds	Opp FD	Rushing att	Rushing yds	Rushing td	Passing a - c - i	Passing yds	Passing td	Tot Off no	Tot Off yds	TV
S	4	COLORADO STATE (N)	W 27-24	54,954	—	—	20	45	255	2	25-13-1	117	0	70	372	23	28	44	1	42-29-1	403	2	70	447	FSN
S	11	at Washington State	W 20-12	56,188	—	—	7	37	47	0	24-12-1	78	0	61	125	20	40	15	1	52-19-1	387	1	92	402	ABC
S	18	NORTH TEXAS (N)	W 52-21	46,355	—	—	34	37	203	4	35-28-0	383	3	72	586	20	40	258	2	36-21-0	249	1	76	507	PPV
O	2	*at Missouri	L 9-17	60,108	—	—	13	28	80	1	28-18-3	171	0	56	251	22	55	228	1	25-16-0	189	1	80	417	ABC
O	9	*OKLAHOMA STATE	L 14-42	46,521	—	21	22	30	129	1	46-28-2	318	1	76	447	15	43	236	2	11- 8-1	193	3	54	429	ABC
O	16	*IOWA STATE	W 19-14	44,285	—	—	17	34	141	0	34-18-3	163	1	68	304	24	47	164	0	33-16-1	239	1	80	403	FSN
O	23	*at Texas A&M (OT)	L 26-29	73,745	—	17	22	36	146	1	43-26-0	364	2	79	510	25	46	238	2	39-24-0	294	0	85	532	
O	30	*TEXAS	L 7-31	51,571	—	8	13	18	3	0	37-21-2	218	0	55	221	23	66	326	4	15- 8-2	71	0	81	397	ABC
N	6	*at Kansas	W 30-21	38,214	—	—	17	37	110	1	31-18-3	153	1	68	263	16	38	92	2	36-24-1	250	1	74	342	
N	13	*KANSAS STATE	W 38-31	46,502	—	—	15	36	157	3	27-15-1	225	2	63	382	24	41	160	2	34-22-1	212	1	75	372	
N	26	*at Nebraska	W 26-20	77,661	—	—	19	48	198	1	29-18-1	222	1	77	420	24	23	67	1	55-29-4	306	2	78	373	ABC
D	4	uOklahoma (N)	L 3-42	62,310	—	2	3	16	-4	0	28- 9-1	50	0	44	46	26	46	236	3	32-24-2	262	3	78	498	ABC
D	29	#Texas-El Paso	W 33-28	27,235	—	—	23	44	157	1	33-24-0	333	2	77	490	19	27	34	2	42-22-2	328	2	69	362	ESPN

u—Big 12 Championship game at Kansas City, Mo.; #—Houston Bowl at Houston, Texas. **Head Coach:** Gary Barnett. **Assistant Coaches:** Brian Cabral (AHC/ILB), Shawn Watson (OC/QB), Mike Hankwitz (DC/OLB), Dave Borbely (OL), Craig Bray (DB), Ted Gilmore (WR), Shawn Simms (RB), Chris Wilson (DL), John Wristen (TE). **Usual Lineup**: Offense (Multiple)—WR Derek McCoy, WR Evan Judge/Blake Mackey, ST Sam Wilder, SG Terrence Barreau, C Mark Fenton, TG Brian Daniels, TT Clint O'Neal, TE Joe Klopfenstein, QB Joel Klatt, TB Bobby Purify, FB Lawrence Vickers/TE Jesse Wallace. Defense (Multiple/4-3 Base)—DE Alex Ligon/Abraham Wright, DT Matt McChesney, NT Vaka Manupuna/Brandon Dabdoub, DE James Garee, ILB Akarika Dawn/Thaddaeus Washington, ILB Jordon Dizon, OLB Brian Iwuh, LCB Lorenzo Sims, FS-SS Tyrone Henderson/Dominique Brooks, SS Tom Hubbard, RCB Gerett Burl/Terrence Wheatley. Specialists—P John Torp, PK Mason Crosby, KR Stephone Robinson/Terrence Wheatley. **Notes:** Entering November with a 1-4 record in league play, most had written off the Buffaloes' chances for the Big 12 North title… except nobody told CU. Six specific things needed to happen for CU to reach the title game, first and foremost a Colorado sweep of its turkey-month games.

SCORE/QUARTERS	1	2	3	4	OT	—	Total
COLORADO	78	62	60	71	0	—	271
Opponents	56	86	58	101	3	—	304

TEAM STATISTICS	Colorado	Opponents
FIRST DOWNS	202	262
by rushing	72	106
by passing	118	138
by penalty	12	18
FIRST DOWN PLAYS / Average	343/4.9	399/5.4
THIRD DOWN EFFICIENCY	59-172	92-205
percentage	34.3	44.9
FOURTH DOWN EFFICIENCY	3-11	8-15
percentage	27.3	53.3
RUSHING ATTEMPTS	402	513
yards gained	1703	2377
yards lost	238	313
NET RUSHING YARDS	1465	2064
average per rush	3.6	4.0
average per game	122.1	172.0
PASSING ATTEMPTS	387	410
passes completed	224	240
had intercepted	18	14
completion percentage	57.9	58.5
NET PASSING YARDS	2462	3055
average per attempt	6.4	7.5
average per completion	11.0	12.7
average per game	205.2	254.6
QBs sacked/yards lost	20/117	31/200
TOTAL OFFENSIVE PLAYS	789	923
TOTAL NET YARDS	3927	5119
AVERAGE GAIN PER PLAY	5.0	5.6
AVERAGE PER GAME	327.3	426.6
FUMBLES-LOST	18-8	20-10
PENALTIES/YARDS	94/706	74/564
TURNOVERS (Margin: -2/-0.17)	26	24
TOTAL RETURN YARDS	574	499
Punt Returns: No-Yards	39-306	40-266
Interceptions: No-Yards	14-227	18-227
Misc. (Fum/Blk. FG) Returns	1-41	1-6
KICKOFF RETURNS: No-Yards	31-626	17-319
average per return	20.2	18.8
PUNTS/Average	68/42.4	68/40.3
DEFENSIVE/tackles for loss	88-319	66-212
quarterback sacks/yards	31/200	20/117
quarterback hurries	38	73
passes broken up	54	35
forced fumbles	7	12
BLOCKED KICKS (Special Teams)	3	1
TIME OF POSSESSION (Avg.)	28:19	31:41
TIMES PENETRATED OPP. 20	40	45
scores/td,fg	32/20,12	31/23,8
TOUCHDOWNS	31	39
by rushing	14	20
by passing	11	16
by return	6	3
PAT Kicks	28-30	37-37
2-Pt. PAT	0-1	0-2
Field Goals	19-23	11-20
Safeties/Defensive PAT	0/0	0/0
TOTAL POINTS	271	304
average per game	22.6	25.3

RUSHING

Player	G	Att	Gain	Loss	NET	Avg.	TD	Long
B. Purify	12	209	1084	67	1017	4.9	9	48
L. Vickers	12	60	256	8	248	4.1	2	26
D. Jolly	12	23	65	3	62	2.7	0	7
B. Ellis	8	19	64	3	61	3.2	0	11
H. Charles	11	17	59	10	49	2.9	0	14
J. Cox	5	11	50	13	37	3.4	1	12
I. Crawford	8	7	35	0	35	5.0	0	11
R. Monteilh	12	1	7	0	7	7.0	0	7
E. Judge	11	1	3	0	3	3.0	0	3
B. Jackson	6	1	3	0	3	3.0	0	3
R. Joseph	11	1	1	0	1	1.0	0	1
B. Mackey	12	2	1	3	-2	-1.0	0	1
J. Klatt	12	39	75	117	-42	-1.1	2	13
Team	12	11	0	14	-14	(kneel-downs, snaps)		

RECEIVING

Player	G	No.	Yards	Avg.	TD	Long
E. Judge	11	29	336	11.6	3	30
R. Monteilh	11	28	314	11.2	1	64t
J. Klopfenstein	12	28	284	10.1	4	45
L. Vickers	12	27	274	10.1	0	34
B. Mackey	12	26	417	16.0	1	43
D. Sprague	9	22	278	12.6	1	34
M. Duren	12	20	146	7.3	0	28
B. Purify	12	14	165	11.8	0	35
T. Littlehales	12	9	119	13.2	0	39
J. Wallace	11	8	42	5.3	1	20
Q. Sypniewski	3	3	28	9.3	0	23
R. Joseph	11	3	8	2.7	0	8
D. Jolly	12	2	11	5.5	0	6
J. Klatt	12	1	18	18.0	0	18
D. Goettsch	1	1	13	13.0	0	13
H. Charles	11	1	8	8.0	0	8
B. Ellis	8	1	3	3.0	0	3
D. Brooks	12	1	-2	-2.0	0	-2

SCORING

Player	Touchdowns G	Tot	Ru	Re	Rt	2Pt. PAT	EP-A	FG-A	PTS
M. Crosby	12	0	0	0	0	0-0	28-30	19-23	85
B. Purify	12	9	9	0	0	0-0	0-0	0-0	54
J. Klopfenstein	12	4	0	4	0	0-0	0-0	0-0	24
E. Judge	11	3	0	3	0	0-0	0-0	0-0	18
L. Vickers	11	3	2	0	1	0-0	0-0	0-0	18
J. Klatt	12	2	2	0	0	0-1	0-0	0-0	12
D. Brooks	12	1	0	0	1	0-0	0-0	0-0	6
J. Cox	5	1	1	0	0	0-0	0-0	0-0	6
B. Iwuh	12	1	0	0	1	0-0	0-0	0-0	6
B. Mackey	12	1	0	1	0	0-0	0-0	0-0	6
R. Monteilh	11	1	0	1	0	0-0	0-0	0-0	6
S. Robinson	12	1	0	0	1	0-0	0-0	0-0	6
J. Sanders	12	1	0	0	1	0-0	0-0	0-0	6
D. Sprague	9	1	0	1	0	0-0	0-0	0-0	6
J. Wallace	11	1	0	1	0	0-0	0-0	0-0	6
T. Wheatley	12	1	0	0	1	0-0	0-0	0-0	6

PUNTING

Player	G	No.	Yards	Avg.	Long	In 20	50+	had blk	Net Avg.
J. Torp	12	68	3151	46.4	63	22	22	0	42.4

PUNT RETURNS

Player	G	No.	Yards	Avg.	TD	Long
S. Robinson	12	35	269	7.7	1	48t
T. Henderson	12	1	32	32.0	0	32
G. Burl	12	1	9	9.0	0	9
B. Jackson	6	1	-1	-1.0	0	-1
M. Duren	12	1	-3	-3.0	0	-3
L. Vickers	12	0	0	0.0	0	1

KICKOFF RETURNS

Player	G	No.	Yards	Avg.	TD	Long
T. Wheatley	12	16	357	22.3	0	59
S. Robinson	12	15	269	17.9	0	27

INTERCEPTIONS

Player	G	No.	Yards	Avg.	TD	Long
L. Sims	12	5	53	10.6	0	34
T. Wheatley	12	4	63	15.8	1	37t
Th. Washington	12	2	0	0.0	0	0
J. Sanders	7	1	51	51.0	1	51t
B. Iwuh	12	1	37	37.0	1	37t
T. Hubbard	10	1	23	23.0	0	23

FIELD GOALS

Player	10-19	20-29	30-39	40-49	50+	Total	Long
M. Crosby	1-1	5-5	5-5	3-5	5-7	19-23	60
Opponents	1-1	3-6	4-5	2-6	1-2	11-20	52

TACKLE LEADERS

Player	G	UT	AT	—	Tot	TFL	QBS	PBU
B. Iwuh	12	74	24	—	98	14-37	1½-14	2
T. Washington	12	54	39	—	93	4- 7	0- 0	5
J. Dizon	12	51	31	—	82	6-14	1- 6	4
D. Brooks	12	54	18	—	72	1- 1	0- 0	4
A. Dawn	12	44	27	—	71	4-17	1½-14	4
T. Henderson	11	45	23	—	68	1- 1	0- 0	2
J. Garee	12	37	23	—	60	6-20	2½-12	0
M. McChesney	12	43	16	—	59	11-44	7-38	1
L. Sims	12	46	10	—	56	3-21	1-10	11
V. Manupuna	12	28	14	—	42	8-26	2½-12	1
G. Burl	12	33	4	—	37	1- 3	0- 0	10
A. Ligon	12	21	13	—	34	11-57	4½-42	2
T. Wheatley	12	27	6	—	33	1- 1	0- 0	3
T. Hubbard	10	15	13	—	28	2- 8	0- 0	3
B. Dabdoub	12	18	9	—	27	4-19	2-15	1
A. Wright	12	17	6	—	23	6-31	4½-30	0

PASSING

Player	G	Att-Com-Int	Pct.	Yards	—avg. per— att.	comp.	TD	Long	Sacked	TOTAL OFFENSE Att.	Yds	Avg.
J. Klatt	12	334-192-15	57.5	2065	6.2	10.8	9	64t	18/108	373	2023	5.4
J. Cox	5	49- 28- 3	57.1	330	6.7	11.8	2	45	2/ 9	60	326	5.4
B. Jackson	6	2- 2- 0	100.0	59	29.5	29.5	0	41	0/ 0	3	62	20.7
B. White	1	1- 1- 0	100.0	10	10.0	10.0	0	10	0/ 0	1	10	10.0
J. Torp	12	1- 1- 0	100.0	-2	-2.0	-2.0	0	-2	0/ 0	1	-2	-2.0
Team (spiked passes)		0- 0- 0	0.0	0	0.0	0.0	0	0	0/ 0	11	-14	-1.3

NCAA Ratings: Klatt 109.3, Cox 114.9, Jackson 347.8, White 184.0, Torp 83.2.

Season Results & Statistics: 2005

2005 7-6 Big 12: 5-3 (1st, North)

			Result	Attend.	Rank CU	Rank Opp	CU FD	Rushing att	Rushing yds	Rushing td	Passing a - c - i	Passing yds	Passing td	Tot Off no	Tot Off yds	Opp FD	Rushing att	Rushing yds	Rushing td	Passing a - c - i	Passing yds	Passing td	Tot Off no	Tot Off yds	TV
S	3	COLORADO STATE	W 31-28	54,972	—	—	19	29	113	3	33-22-1	283	0	62	396	21	34	95	1	43-28-4	291	3	77	386	TBS
S	10	NEW MEXICO STATE (N)	W 39- 0	44,742	—	—	34	50	238	2	33-22-0	233	2	83	471	7	22	5	0	31-17-2	176	0	53	181	FSN
S	24	at Miami, Fla.	L 3-23	51,229	—	12	19	31	105	0	43-25-2	228	0	74	333	21	28	118	1	40-21-0	271	1	68	389	ABC
O	1	*at Oklahoma State	W 34- 0	47,908	—	—	18	41	213	2	28-16-0	168	1	69	381	11	38	92	0	29-14-2	116	0	67	208	
O	8	*TEXAS A&M (N)	W 41-20	50,686	—	—	25	37	158	2	38-29-0	401	3	75	559	16	28	78	1	36-19-0	258	1	64	336	FSN
O	15	*at Texas	L 17-42	83,474	24	2	14	19	45	0	44-21-1	192	2	63	237	24	47	145	4	32-26-0	337	2	79	482	ABC
O	22	*KANSAS (N)	W 44-13	48,025	—	—	14	29	104	0	30-18-0	200	4	59	304	22	34	61	0	55-27-3	293	1	89	354	PPV
O	29	*at Kansas State	W 23-20	43,890	—	—	17	37	91	1	34-17-0	272	1	71	363	22	37	81	2	40-19-0	211	0	77	292	
N	5	*MISSOURI	W 41-12	49,196	25	—	24	42	136	4	32-24-0	260	1	74	396	18	30	59	0	44-27-1	217	1	74	276	ABC
N	12	*at Iowa State (N)	L 16-30	49,242	22	—	23	38	79	1	42-25-2	284	0	80	363	15	25	36	0	38-20-0	251	1	63	287	FSN
N	25	*NEBRASKA	L 3-30	54,841	—	—	13	20	53	0	40-20-1	159	0	60	212	28	42	105	1	48-27-0	392	2	90	497	ABC
D	3	uTexas	L 3-70	71,107	—	2	12	26	82	0	32-15-1	109	0	58	191	26	57	268	6	19-16-1	218	3	76	486	ABC
D	27	#Clemson (N)	L 10-19	31,470	—	23	10	29	17	0	24-11-0	107	1	53	124	17	38	160	2	29-21-1	205	0	67	365	ESPN

u—Big 12 Championship game at Houston, Texas; #—Champs Sports Bowl at Orlando, Fla.

Head Coaches: Gary Barnett (7-5); Mike Hankwitz (Interim, 0-1). **Assistant Coaches:** Brian Cabral (AHC/ILB), Shawn Watson (OC/QB), Mike Hankwitz (DC/OLB), Dave Borbely (OL), Craig Bray (DB), Darian Hagan (WR), William Inge (DL), Shawn Simms (RB), John Wristen (TE) **Usual Lineup:** Offense (Multiple)—WR Dusty Sprague, WR Evan Judge, ST Clint O'Neal, SG Edwin Harrison/Daniel Sanders/Jack Tipton, C Mark Fenton, TG Brian Daniels, TT Gary Moore, TE Joe Klopfenstein, QB Joel Klatt, TB Hugh Charles, FB Lawrence Vickers/TE Quinn Sypniewski. Defense (Multiple/4-3 Base)—DE Abraham Wright, DT James Garee, NT Vaka Manupuna, DE Alex Ligon/Maurice Lucas, ILB Thaddaeus Washington, ILB Jordon Dizon, OLB Brian Iwuh, LCB Lorenzo Sims, SS J.J. Billingsley, FS Tyrone Henderson, RCB Gerett Burl. Specialists—P John Torp, PK Mason Crosby, KR Stephone Robinson/Terry Washington. **Notes:** Colorado reappeared in the national rankings after a 25-month drought and was as high as No. 22 after a 7-2 start, but dropped out again after losing their final four games of the year. CU still won the Big 12 North Division and appear in the league championship game for the fourth time in five years (a feat matched by no other team in either division); but Gary Barnett was relieved of his duties as head coach after losing to Texas in the Big 12 title game, replaced for the bowl by Mike Hankwitz.

SCORE/QUARTERS	1	2	3	4	OT	—	Total
COLORADO	61	98	62	74	x	—	295
Opponents	63	109	71	45	x	—	288

TEAM STATISTICS	Colorado	Opponents
FIRST DOWNS	232	231
by rushing	81	79
by passing	122	126
by penalty	29	26
FIRST DOWN PLAYS / Average	367/5.7	364/4.9
THIRD DOWN EFFICIENCY	62-178	73-197
percentage	34.8	37.1
FOURTH DOWN EFFICIENCY	7-14	9-21
percentage	50.0	42.9
RUSHING ATTEMPTS	399	422
yards gained	1706	1484
yards lost	289	341
NET RUSHING YARDS	1417	1143
average per rush	3.6	2.7
average per game	118.1	95.3
PASSING ATTEMPTS	429	455
passes completed	254	261
had intercepted	8	13
completion percentage	59.2	57.4
NET PASSING YARDS	2789	3031
average per attempt	6.5	6.7
average per completion	11.0	11.6
average per game	232.4	252.6
QBs sacked/yards lost	17/134	24/178
TOTAL OFFENSIVE PLAYS	828	877
TOTAL NET YARDS	4206	4174
AVERAGE GAIN PER PLAY	5.1	4.8
AVERAGE PER GAME	350.5	347.8
FUMBLES-LOST	25-13	25-9
PENALTIES/YARDS	116/1040	82/777
TURNOVERS (Margin: +1/0.08)	21	22
TOTAL RETURN YARDS	567	573
Punt Returns: No-Yards	28-291	29-237
Interceptions: No-Yards	13-170	8-180
Misc. (Fum/Blk. FG) Returns	3-106	5-156
KICKOFF RETURNS: No-Yards	33-632	21-497
average per return	19.2	23.7
PUNTS/Average	72/44.0	66/41.0
DEFENSIVE/tackles for loss	72-308	72-271
quarterback sacks/yards	24/178	17/134
quarterback hurries	58	79
passes broken up	71	44
forced fumbles	12	18
BLOCKED KICKS (Special Teams)	3	3
TIME OF POSSESSION (Avg.)	29:44	30:16
TIMES PENETRATED OPP. 20	34	44
scores/td,fg	28/19,9	35/24,11
TOUCHDOWNS	32	35
by rushing	15	16
by passing	14	15
by return	3	4
PAT Kicks	31-31	33-34
2-Pt. PAT	1-1	0-1
Field Goals	22-29	15-22
Safeties/Defensive PAT	2/0	0/0
TOTAL POINTS	295	288
average per game	24.6	24.0

RUSHING

Player	G	Att	Gain	Loss	NET	Avg.	TD	Long
H. Charles	12	176	917	75	842	4.8	6	74t
L. Vickers	12	67	254	11	243	3.6	9	20
B. Ellis	12	75	241	25	216	2.9	0	25
S. Robinson	12	3	35	0	35	11.7	0	24
A. Barnett	12	2	28	0	28	14.0	0	20
N. Holz	12	1	21	0	21	21.0	0	21
J. Torp	12	1	17	0	17	17.0	0	17
V. Washington	10	1	14	0	14	14.0	0	14
B. Jackson	6	8	16	6	10	1.3	0	7
B. Schaub	12	1	4	0	4	4.0	0	4
J. Cox	7	6	17	14	3	0.5	0	6
J. Klatt	12	54	142	139	3	0.1	0	16
B. White	1	1	0	10	-10	-10.0	0	-10
Team	12	3	0	9	-9	(kneel-downs, snaps)		

RECEIVING

Player	G	No.	Yards	Avg.	TD	Long
D. Sprague	12	43	468	10.9	1	62t
E. Judge	12	40	567	14.2	2	38
J. Klopfenstein	12	32	463	14.5	4	44
P. Williams	12	28	241	8.6	0	27
H. Charles	12	26	226	8.7	1	51t
Q. Sypniewski	12	25	397	15.9	4	64
L. Vickers	12	25	142	5.7	2	27
A. Barnett	12	17	131	7.7	0	19
B. Ellis	12	6	70	11.7	0	38
S. Robinson	12	6	61	10.2	0	14
B. Schaub	12	3	8	2.7	0	7
R. Joseph	6	2	21	10.5	0	13
J. Garee	12	1	-6	-6.0	0	-6

SCORING

Player	G	Touchdowns Tot	Ru	Re	Rt	2Pt. PAT	EP-A	FG-A	PTS
M. Crosby	12	0	0	0	0	0-0	31-31	21-28	94
L. Vickers	12	11	9	2	0	0-0	0-0	0-0	66
H. Charles	12	7	6	1	0	0-0	0-0	0-0	42
J. Klopfenstein	12	4	0	4	0	0-0	0-0	0-0	24
Q. Sypniewski	12	4	0	4	0	0-0	0-0	0-0	24
E. Judge	12	2	0	2	0	1-0	0-0	0-0	14
D. Brooks	8	1	0	0	1	0-0	0-0	0-0	6
M. Burton	11	1	0	0	1	0-0	0-0	0-0	6
S. Robinson	12	1	0	0	1	0-0	0-0	0-0	6
D. Sprague	12	1	0	1	0	0-0	0-0	0-0	6
K. Eberhart	2	0	0	0	0	0-0	0-0	1-1	3
J. Klatt	12	0	0	0	0	0-1	0-0	0-0	0

PUNTING

Player	G	No.	Yards	Avg.	Long	In 20	50+	had blk	Net Avg.
J. Torp	12	71	3166	44.6	72	24	27	1	39.0
Team	12	1	0	0.0	0	0	0	0	-21.0

PUNT RETURNS

Player	G	No.	Yards	Avg.	TD	Long
S. Robinson	12	25	248	9.9	1	81t
D. Brooks	8	0	28	...	1	28t
B. Schaub	12	1	15	15.0	0	15
R. Joseph	6	1	2	2.0	0	2
C. McBride	1	1	-2	-2.0	0	-2

KICKOFF RETURNS

Player	G	No.	Yards	Avg.	TD	Long
S. Robinson	12	18	327	18.2	0	33
Te. Washington	12	12	250	20.8	0	32
B. Ellis	12	1	25	25.0	0	25
B. Jackson	6	1	25	25.0	0	25
D. Sprague	12	1	5	5.0	0	5

INTERCEPTIONS

Player	G	No.	Yards	Avg.	TD	Long
M. Burton	11	2	104	52.0	1	99t
T. Hubbard	12	2	23	11.5	0	21
G. Burl	12	2	18	9.0	0	14
J. Billingsley	12	2	0	0.0	0	0
B. Burney	7	1	16	16.0	0	16
A. Dawn	12	1	5	5.0	0	5
L. Sims	11	1	2	2.0	0	2
A. Wright	12	1	2	2.0	0	2
L. Harris	5	1	0	0.0	0	0

FIELD GOALS

Player	10-19	20-29	30-39	40-49	50+	Total	Long
M. Crosby	0-0	3-4	5-6	8-11	5-7	21-28	58
K. Eberhart	0-0	1-1	0-0	0-0	0-0	1- 1	23
Opponents	0-0	5-7	6-9	3-5	1-1	15-22	51

TACKLE LEADERS

Player	G	UT	AT	—	Tot	TFL	QBS	PBU
Th. Washington	12	70	42	—	112	13-53	5-36	0
J. Billingsley	12	58	27	—	85	7-31	1- 7	5
T. Henderson	12	63	15	—	78	2-22	0- 0	5
B. Iwuh	11	44	21	—	65	5-24	3-22	1
G. Burl	12	52	9	—	61	1- 2	0- 0	14
J. Dizon	12	42	19	—	61	7-42	3-36	1
A. Dawn	12	44	16	—	60	5-19	2-12	3
V. Manupuna	12	28	24	—	52	4-10	0- 0	2
L. Sims	11	41	5	—	46	3- 5	0- 0	17
J. Garee	12	23	18	—	41	8-22	2½-15	0
M. Burton	11	18	11	—	29	3-14	1-11	2
A. Wright	12	19	8	—	27	7-31	5-28	5
M. Lucas	7	11	9	—	20	4-16	0- 0	0
B. Jones	12	16	4	—	20	1- 3	0- 0	1
A. Ligon	10	10	8	—	18	1- 2	0- 0	3
R. Walters	9	12	4	—	16	0- 0	0- 0	0

PASSING

Player	G	Att-Com-Int	Pct.	Yards	—avg. per— att.	comp.	TD	Long	Sacked	TOTAL OFFENSE Att.	Yds	Avg.
J. Klatt	12	400-241- 8	60.3	2696	6.7	11.2	14	64	15/120	454	2699	5.9
J. Cox	7	29- 13- 0	44.8	93	3.2	7.2	0	17	2/ 14	35	96	2.7
Team (spiked passes)		0- 0- 0	0.0	0	0.0	0.0	0	0	0/ 0	3	-9	-3.0

NCAA Ratings: Klatt 124.4, Cox 71.8.

Season Results & Statistics: 2006

2006 2-10 Big 12: 2-6 (5th/North)

			Result	Attend.	Rank CU	Rank Opp	CU FD	Rushing att	Rushing yds	Rushing td	Passing a - c - i	Passing yds	Passing td	Tot Off no	Tot Off yds	Opp FD	Rushing att	Rushing yds	Rushing td	Passing a - c - i	Passing yds	Passing td	Tot Off no	Tot Off yds	TV
S	2	MONTANA STATE	L 10-19	45,513	—	—	12	32	106	1	22- 8-0	110	0	54	216	16	35	50	0	35-24-0	238	1	70	288	
S	9	†Colorado State	L 10-14	65,701	—	—	9	33	75	1	15- 9-0	71	0	48	146	16	34	15	0	23-20-0	233	1	57	248	CSTV
S	16	ARIZONA STATE (N)	L 3-21	47,723	—	22	13	44	133	0	18- 8-1	86	0	62	219	24	37	182	1	37-21-2	248	2	74	430	TBS
S	23	at Georgia	L 13-14	92,746	—	9	17	39	173	1	27-14-1	140	0	66	313	16	27	54	0	29-18-0	230	2	56	284	LFS
S	30	*at Missouri	L 13-28	57,824	—	25	18	36	183	1	27-13-0	190	0	63	373	23	40	100	0	37-23-2	253	4	77	353	FSN
O	7	*BAYLOR (3 OT)	L 31-34	47,065	—	—	22	49	276	3	25- 9-3	75	1	74	351	20	26	110	2	44-31-2	272	2	70	382	
O	14	*TEXAS TECH	W 30- 6	50,233	—	—	20	46	228	1	19-12-0	152	2	65	380	14	15	31	0	45-29-3	245	1	60	276	
O	21	*at Oklahoma (N)	L 3-24	84,443	—	20	5	30	74	0	14- 3-1	39	0	44	113	17	49	166	2	26-17-0	105	1	75	271	FSN
O	28	*at Kansas	L 15-20	39,313	—	—	18	43	173	0	27- 9-2	83	0	70	256	14	33	161	1	29-18-3	180	2	62	341	
N	4	*KANSAS STATE	L 21-34	42,696	—	—	16	40	225	2	18-10-0	145	1	58	370	19	38	188	2	26-22-0	251	2	64	439	FSN
N	11	*IOWA STATE	W 33-16	43,056	—	—	18	38	263	1	19-13-0	200	2	57	463	19	30	102	1	29-18-0	209	1	59	311	
N	24	*at Nebraska	L 14-37	85,800	—	23	14	31	166	1	23-11-0	131	1	54	297	24	46	190	2	30-20-0	278	3	76	468	ABC

†—INVESCO Field at Mile High, Denver. **Head Coach:** Dan Hawkins. **Assistant Coaches:** Chris Strausser (AHC/OL), Ron Collins (DC), Mark Helfrich (OC/QB), Eric Kiesau (PGC/WR), Romeo Bandison (DL), Greg Brown (DB), Brian Cabral (LB), Darian Hagan (RB), Kent Riddle (TE/ST). **Usual Lineup:** Offense (Multiple)—WR Patrick Williams, WR Alvin Barnett, LT Tyler Polumbus, LG Brian Daniels, C Mark Fenton/Bryce MacMartin, RG Daniel Sanders, RT Edwin Harrison, TE Riar Geer/Tyson DeVree, QB Bernard Jackson, TB Hugh Charles/Mell Holliday, FB Samson Jagoras/Maurice Cantrell. Defense (Multiple/4-3 Base)—LE Abraham Wright, DT George Hypolite, NT Brandon Nicolas, RE Walter Boye-Doe, ILB Thaddaeus Washington, ILB Jordon Dizon, OLB Brad Jones, LC Lorenzo Sims/Terry Washington, SS J.J. Billingsley/Lionel Harris, FS Ryan Walters, RC Terrence Wheatley. Specialists—P Matt DiLallo, PK Mason Crosby, KR Stephone Robinson/Terry Washington. **Notes**: Colorado suffered just its second 10-loss season in history, though it was nothing like the first time in 1980. There were a long list of positives, including a plus-8 in turnover margin, CU's best since 1993, as were the 16 turnovers committed; the Buffs had a school record four games without a turnover over the course of the season. CU allowed its fewest points (22.3) per game since 1998, and allowed only six plays of 40 yards or longer, tied for the fewest over the last 20 seasons.

SCORE/QUARTERS	1	2	3	4	OT	—	Total
COLORADO	53	49	40	40	14	—	196
Opponents	55	58	31	106	17	—	267

TEAM STATISTICS	Colorado	Opponents
FIRST DOWNS	182	222
by rushing	100	73
by passing	73	134
by penalty	9	15
FIRST DOWN PLAYS / Average	304/5.5	337/4.6
THIRD DOWN EFFICIENCY	53-159	85-178
percentage	33.3	47.8
FOURTH DOWN EFFICIENCY	2-13	9-17
percentage	15.4	52.9
RUSHING ATTEMPTS	461	410
yards gained	2408	1630
yards lost	333	281
NET RUSHING YARDS	2075	1349
average per rush	4.5	3.3
average per game	172.9	112.4
PASSING ATTEMPTS	254	390
passes completed	119	261
had intercepted	8	12
completion percentage	46.9	66.9
NET PASSING YARDS	1422	2742
average per attempt	5.6	7.0
average per completion	11.9	10.5
average per game	118.5	228.5
QBs sacked/yards lost	31/182	25/172
TOTAL OFFENSIVE PLAYS	715	800
TOTAL NET YARDS	3497	4091
AVERAGE GAIN PER PLAY	4.9	5.1
AVERAGE PER GAME	291.4	340.9
FUMBLES-LOST	26-8	18-12
PENALTIES/YARDS	63/559	83/640
TURNOVERS (Margin: +8/+0.67)	16	24
TOTAL RETURN YARDS	277	390
Punt Returns: No-Yards	22-123	32-299
Interceptions: No-Yards	12-40	8-85
Misc. (Fum/Blk. FG) Returns	3-114	2-6
KICKOFF RETURNS: No-Yards	32-583	18-392
average per return	18.2	21.8
PUNTS/Average	56/42.0	50/40.8
DEFENSIVE/tackles for loss	73-282	72-322
quarterback sacks/yards	25/172	31/182
quarterback hurries	46	33
passes broken up	44	33
forced fumbles	14	11
BLOCKED KICKS (Special Teams)	0	3
TIME OF POSSESSION (Avg.)	29:01	30:59
TIMES PENETRATED OPP. 20	32	41
scores/td,fg	23/11,12	32/27,5
TOUCHDOWNS	20	34
by rushing	12	12
by passing	7	22
by return	1	0
PAT Kicks	19-19	31-31
2-Pt. PAT	0-1	0-3
Field Goals	19-28	10-14
Safeties/Defensive PAT	0/0	1/0
TOTAL POINTS	196	297
average per game	16.3	22.3

RUSHING

Player	G	Att	Gain	Loss	NET	Avg.	TD	Long
H. Charles	12	139	800	21	779	5.6	1	44
B. Jackson	12	155	884	207	677	4.4	7	62t
M. Holliday	12	105	525	13	512	4.9	1	52
B. Ellis	12	38	133	7	126	3.3	1	11
P. Williams	12	7	31	9	22	3.1	0	14
D. Sprague	12	1	11	0	11	11.0	0	11
A. Barnett	12	1	0	2	- 2	-2.0	0	-2
J. Cox	4	10	18	30	-12	-1.2	1	9
S. Robinson	12	3	6	19	-13	-4.3	0	6
M. DiLallo	12	1	0	20	-20	-20.0	0	-20
Team	12	1	0	5	-5	(kneel-downs, snaps)		

RECEIVING

Player	G	No.	Yards	Avg.	TD	Long
R. Geer	12	24	261	10.9	3	28t
A. Barnett	12	21	232	11.0	1	38
P. Williams	12	19	242	12.7	1	42
C. Crawford	12	15	222	14.8	0	31
D. Sprague	12	11	179	16.3	0	63
H. Charles	12	9	85	9.4	0	33
T. DeVree	11	4	36	9.0	1	18
B. Ellis	12	4	26	6.5	0	7
N. Holz	12	3	29	9.7	0	15
D. Goettsch	12	3	28	9.2	0	17
J. Yates	5	2	43	21.5	1	29t
M. Cantrell	12	2	38	19.0	0	20
S. Robinson.....	12	2	1	0.5	0	1

SCORING Player	G	Touchdowns Tot	Ru	Re	Rt	2Pt. PAT	EP-A	FG-A	PTS
M. Crosby	12	0	0	0	0	0-0	19-19	19-28	76
B. Jackson	12	7	7	0	0	0-1	0-0	0-0	42
R. Geer	12	3	0	3	0	0-0	0-0	0-0	18
M. Holliday	12	2	2	0	0	0-0	0-0	0-0	12
H. Charles	12	1	1	0	0	0-0	0-0	0-0	6
J. Cox	4	1	1	0	0	0-0	0-0	0-0	6
A. Barnett	12	1	0	1	0	0-0	0-0	0-0	6
T. DeVree	11	1	0	1	0	0-0	0-0	0-0	6
B. Ellis	12	1	1	0	0	0-0	0-0	0-0	6
R. Walters	11	1	0	0	1	0-0	0-0	0-0	6
P. Williams	12	1	0	1	0	0-0	0-0	0-0	6
J. Yates	5	1	0	1	0	0-0	0-0	0-0	6

PUNTING

Player	G	No.	Yards	Avg.	Long	In 20	50+	had blk	Net Avg.
M. DiLallo	12	47	2056	43.7	73	14	8	2	38.5
M. Crosby	11	1	43	43.0	43	0	0	0	22.0
I. Garden	2	6	216	36.0	41	1	0	0	30.7
Team	12	2	38	19.0	0	0	0	0	19.0

PUNT RETURNS

Player	G	No.	Yards	Avg.	TD	Long
S. Robinson	12	15	76	5.1	0	36
C. McBride	4	6	41	6.8	0	20
C. Brown	12	1	1	1.0	0	1
T. Washington	12	0	5	…	0	5

KICKOFF RETURNS

Player	G	No.	Yards	Avg.	TD	Long
B. Ellis	12	2	43	21.5	0	29
Th. Washington	12	1	21	21.0	0	21
Te. Washington	12	10	194	19.4	0	25
S. Robinson	12	15	261	17.4	0	26
T. Wheatley	12	1	17	17.0	0	17
H. Charles	12	3	47	15.7	0	18

INTERCEPTIONS

Player	G	No.	Yards	Avg.	TD	Long
T. Wheatley	12	5	26	5.2	0	15
R. Walters	11	2	-2	-1.0	0	0
B. Jones	12	1	10	10.0	0	10
Th. Washington	12	1	4	4.0	0	4
L. Harris	9	1	2	2.0	0	2
J. Billingsley	7	1	0	0.0	0	0
C. Brown	12	1	0	0.0	0	0

FIELD GOALS

Player	10-19	20-29	30-39	40-49	50+	Total	Long
M. Crosby	0-0	5-6	7-8	5-5	2-9	19-28	56
Opponents	1-1	3-3	1-2	5-7	0-1	10-14	47

TACKLE LEADERS

Player	G	UT	AT	—	Tot	TFL	QBS	PBU
J. Dizon	12	80	57	—	137	11-39	4-26	1
Th.Washington	12	60	47	—	107	7-21	½- 3	4
B. Jones	12	41	31	—	72	1- 5	½- 5	1
L. Harris	9	40	27	—	67	3- 7	0- 0	2
T. Wheatley	12	46	11	—	57	4- 8	1½- 5	11
R. Walters	11	41	16	—	57	1- 3	0- 0	3
A. Wright	12	39	18	—	57	16-103	11½-93	3
B. Nicolas	12	31	26	—	57	4- 5	0- 0	0
J. Billingsley	12	30	22	—	52	2- 4	0- 0	4
G. Hypolite	12	31	19	—	50	13-44	2½-18	3
W. Boye-Doe	12	33	16	—	49	6-16	2½-10	2
Te. Washington	11	36	12	—	48	2- 5	0- 0	2
C. Brown	10	19	16	—	35	3- 4	0- 0	2
M. Sipili	10	16	15	—	31	0- 0	0- 0	1
L. Sims	9	21	8	—	29	0- 0	0- 0	4
B. Burney	9	14	9	—	23	1- 1	0- 0	0

PASSING

Player	G	Att-Com-Int	Pct.	Yards	—avg. per— att.	comp.	TD	Long	Sacked	TOTAL OFFENSE Att.	Yds	Avg.
B. Jackson	12	219-108- 7	49.3	1298	5.9	12.0	7	63	28/155	374	1975	5.3
J. Cox	4	30- 11- 0	36.7	124	4.1	11.3	0	42	3/ 27	40	112	2.8
H. Charles	12	1- 0- 0	0.0	0	0.0	0.0	0	0	0/ 0	140	779	5.6
R. Geer	12	1- 0- 1	0.0	0	0.0	0.0	0	0	0/ 0	1	0	0.0
Team (spiked passes)		3- 0- 0	0.0	0	0.0	0.0	0	0	0/ 0	4	-5	-1.3

NCAA Ratings: Jackson 103.3, Cox 71.4.

Season Results & Statistics: 2007

2007 6-7 Big 12: 4-4 (3rd/North)

			Result	Attend.	Rank CU	Rank Opp	CU FD	Rushing att	Rushing yds	Rushing td	Passing a - c - i	Passing yds	Passing td	Tot Off no	Tot Off yds	Opp FD	Rushing att	Rushing yds	Rushing td	Passing a - c - i	Passing yds	Passing td	Tot Off no	Tot Off yds	TV
S	1	†Colorado State (OT)	W 31-28	68,133	—	—	18	28	129	1	32-18-1	201	2	60	330	25	56	157	1	27-20-1	229	3	83	386	FSN
S	8	at Arizona State (N)	L 14-33	58,417	—	—	15	26	32	0	47-17-1	172	1	73	204	22	44	138	1	37-19-1	269	3	81	407	FSN
S	15	FLORIDA STATE (N)	L 6-16	52,951	—	—	21	25	-27	0	54-34-2	306	1	79	279	10	37	95	1	18- 8-0	126	0	55	221	ESPN
S	22	MIAMI-OHIO	W 42- 0	45,243	—	—	33	63	359	4	30-19-2	275	2	93	634	6	17	44	0	32-11-0	95	0	49	139	
S	29	*OKLAHOMA	W 27-24	50,031	—	3	19	46	161	1	36-22-2	220	2	82	381	12	27	118	2	19- 8-2	112	1	46	230	FSN
O	6	*at Baylor (N)	W 43-23	32,376	—	—	18	42	157	2	27-17-1	293	2	69	450	24	18	55	2	60-36-2	410	1	78	465	
O	13	*at Kansas State (N)	L 20-47	46,637	—	—	22	36	188	1	41-19-3	223	1	77	411	20	39	249	3	28-15-0	214	1	67	463	ESPN2
O	20	*KANSAS	L 14-19	51,940	—	15	19	33	66	0	45-27-2	287	2	78	353	17	33	180	1	29-20-0	153	1	62	333	ESPN
O	27	*at Texas Tech	W 31-26	49,084	—	—	19	44	217	1	27-16-0	132	2	71	349	29	12	39	0	63-46-4	431	3	75	470	ABC
N	3	*MISSOURI	L 10-55	51,483	—	9	7	30	84	1	28-14-1	112	0	58	196	25	42	169	2	45-27-1	429	5	87	598	FSN
N	10	*at Iowa State	L 28-31	45,487	—	—	17	32	157	2	40-23-0	262	2	72	419	18	42	162	2	27-13-1	189	2	69	351	FCS
N	23	*NEBRASKA	W 65-51	51,403	—	—	26	52	277	6	29-17-0	241	2	81	518	28	20	126	3	58-31-3	484	4	78	610	ABC
D	30	#Alabama (N)	L 24-30	47,043	—	—	19	28	75	0	40-24-2	322	3	68	397	22	37	132	0	32-19-1	256	3	69	388	ESPN

†—INVESCO Field at Mile High, Denver; #—PetroSun Independence Bowl at Shreveport, La. **Head Coach:** Dan Hawkins. **Assistant Coaches:** Jeff Grimes (AHC/OL), Ron Collins (DC), Mark Helfrich (OC/QB), Eric Kiesau (PGC/WR), Romeo Bandison (DL), Greg Brown (DB), Brian Cabral (LB), Darian Hagan (RB), Kent Riddle (TE/ST). **Usual Lineup:** Offense (Multiple)— WR Scotty McKnight, WR Dusty Sprague, WR Patrick Williams/Josh Smith, LT Tyler Polumbus, LG Wes Palazzi/Kai Maiava, C Daniel Sanders, RG Devin Head/Edwin Harrison, RT Edwin Harrison/Ryan Miller, TE Riar Geer/Tyson DeVree, QB Cody Hawkins, TB Hugh Charles/Demetrius Sumler. Defense (Multiple/4-3 Base)—LE Maurice Lucas, DT George Hypolite, NT Brandon Nicolas, RE Alonzo Barrett, ILB Jordon Dizon, ILB Jeff Smart, OLB Brad Jones, LC Terrence Wheatley, SS D.J. Dykes, FS Ryan Walters, RC Benjamin Burney, N Cha'pelle Brown. Specialists—P Matt DiLallo, PK Kevin Eberhart, KR Chase McBride/Terrence Wheatley/Hugh Charles.

Notes: Kevin Eberhart's 45-yard field goal as time expired gave CU a 27-24 win over No. 3 Oklahoma, snapping a 14-game losing streak to ranked teams; coupled with the 65-51 win over Nebraska, it marked just the fifth time Colorado defeated both OU and NU in the same season. CU's three-and-a-half game improvement over 2006 under Dan Hawkins (2-10 to 6-7) tied for the ninth best in the nation and matched the best in school history from the first to second year under a new head coach (Bill Mallory, 5-6 to 9-3, 1974-75).

SCORE/QUARTERS	1	2	3	4	OT	—	Total
COLORADO	82	96	79	71	3	—	331
Opponents	52	115	123	63	0	—	353

TEAM STATISTICS	Colorado	Opponents
FIRST DOWNS	234	236
by rushing	90	75
by passing	124	148
by penalty	20	13
FIRST DOWN PLAYS / Average	382/5.3	371/6.3
THIRD DOWN EFFICIENCY	67-194	60-173
percentage	34.5	34.7
FOURTH DOWN EFFICIENCY	13-26	9-16
percentage	50.0	56.8
RUSHING ATTEMPTS	457	387
yards gained	2082	1781
yards lost	282	249
NET RUSHING YARDS	1800	1532
average per rush	3.94	3.96
average per game	150.0	127.7
PASSING ATTEMPTS	436	443
passes completed	243	254
had intercepted	15	15
completion percentage	55.7	57.3
NET PASSING YARDS	2724	3141
average per attempt	6.25	7.09
average per completion	11.2	12.4
average per game	227.0	261.8
QBs sacked/yards lost	16/110	19/130
TOTAL OFFENSIVE PLAYS	893	830
TOTAL NET YARDS	4524	4673
AVERAGE GAIN PER PLAY	5.07	5.63
AVERAGE PER GAME	377.0	389.4
FUMBLES-LOST	26-10	18-6
PENALTIES/YARDS	84/696	80/656
TURNOVERS (Margin: -4/-0.33)	25	21
TOTAL RETURN YARDS	677	408
Punt Returns: No-Yards	40-411	30-206
Interceptions: No-Yards	15-266	15-200
Misc. (Fum/Blk. FG) Returns	0-0	2-2
KICKOFF RETURNS: No-Yards	60-1380	54-1044
average per return	23.0	19.3
PUNTS/Average	63/39.6	71/40.5
DEFENSIVE/tackles for loss	67-259	66-226
quarterback sacks/yards	19/130	16/110
quarterback hurries	47	67
passes broken up	63	53
forced fumbles	8	9
BLOCKED KICKS (Special Teams)	2	1
TIME OF POSSESSION (Avg.)	31:24	28:46
TIMES PENETRATED OPP. 20	44	43
scores/td,fg	36/30,6	39/27,12
TOUCHDOWNS	41	44
by rushing	19	18
by passing	19	24
by return	3	2
PAT Kicks	38-39	37-39
2-Pt. PAT	1-2	2-5
Field Goals	15-23	16-19
Safeties/Defensive PAT	0/0	0/0
TOTAL POINTS	331	353
average per game	27.6	29.4

RUSHING

Player	G	Att	Gain	Loss	NET	Avg.	TD	Long
H. Charles	11	185	1022	33	989	5.3	8	41
D. Sumler	11	100	351	16	335	3.4	4	30
B. Lockridge	8	38	227	14	213	5.6	1	47
B. Ellis	12	32	133	2	131	4.1	2	28t
D. Sprague	12	10	68	0	68	6.8	1	19
P. Williams	12	6	39	2	37	6.2	0	24
J. Smith	10	10	43	9	34	3.4	0	13
J. Behrens	9	5	33	0	33	6.5	0	23
K. Celestine	11	6	37	10	27	4.5	0	17
K. Moyd	6	4	18	2	16	4.0	0	9
S. Robinson	11	5	9	4	5	1.0	0	6
S. Jagoras	12	1	0	2	- 2	-2.0	0	-2
N. Nelson	3	6	13	15	- 2	-0.3	0	7
C. Hawkins	12	40	89	100	-11	-0.3	3	12
Team	12	9	0	73	-73	(kneel-downs, snaps)		

RECEIVING

Player	G	No.	Yards	Avg.	TD	Long
S. McKnight	12	43	488	11.3	4	40
T. DeVree	11	28	308	11.0	6	29
D. Sprague	12	27	336	12.4	2	28
P. Williams	12	27	265	9.8	0	31
H. Charles	11	24	233	9.7	1	33
J. Smith	10	23	451	19.6	0	65
R. Geer	12	14	128	9.1	2	32
B. Ellis	12	12	39	3.3	1	9
K. Celestine	11	11	151	13.7	0	37
J. Sanders	12	8	71	8.9	0	14
C. Crawford	12	7	73	10.4	0	20
D. Sumler	11	6	41	6.8	1	12
S. Robinson	11	5	65	13.0	0	35
N. Solder	12	3	50	16.7	0	23
S. Jagoras	12	2	12	6.0	0	4
C. Hawkins	12	1	9	9.0	0	9
P. Devenny	6	1	3	3.0	1	3t
J. Behrens	9	1	1	1.0	1	1t

SCORING

Player	G	Touchdowns Tot	Ru	Re	Rt	2Pt. PAT	EP-A	FG-A	PTS
K. Eberhart	12	0	0	0	0	0-0	38-39	15-23	83
H. Charles	11	9	8	1	0	0-0	0-0	0-0	54
T. DeVree	11	6	0	6	0	0-0	0-0	0-0	36
D. Sumler	12	5	4	1	0	0-0	0-0	0-0	30
S. McKnight	12	4	0	4	0	0-0	0-0	0-0	24
B. Ellis	12	3	2	1	0	0-0	0-0	0-0	18
C. Hawkins	12	3	3	0	0	0-2	0-0	0-0	18
D. Sprague	12	3	1	2	0	0-0	0-0	0-0	18
R. Geer	11	2	0	2	0	1-0	0-0	0-0	14
J. Behrens	9	1	0	1	0	0-2	0-0	0-0	6
P. Devenny	6	1	0	1	0	0-0	0-0	0-0	6
J. Dizon	12	1	0	0	1	0-0	0-0	0-0	6
B. Lockridge	8	1	1	0	0	0-0	0-0	0-0	6
J. Smith	12	1	0	0	1	0-0	0-0	0-0	6
T. Wheatley	10	1	0	0	1	0-0	0-0	0-0	6

PUNTING

Player	G	No.	Yards	Avg.	Long	In 20	50+	had blk	Net Avg.
M. DiLallo	12	61	2447	40.1	57	22	6	1	35.8
T. Suazo	1	1	48	48.0	48	0	0	0	48.0
Team	12	1	0	0.0	0	0	0	0	- 6.0

PUNT RETURNS

Player	G	No.	Yards	Avg.	TD	Long
C. McBride	11	33	316	9.6	0	43
A. Barrett	12	2	32	16.0	0	17
S. Robinson	11	4	54	13.5	0	42
D. Dykes	12	1	7	7.0	0	7
J. Dizon	12	0	5	…	0	5
G. McKay	12	0	- 3	…	0	- 3

KICKOFF RETURNS

Player	G	No.	Yards	Avg.	TD	Long
T. Wheatley	10	37	919	24.8	0	68
H. Charles	11	14	364	26.0	0	34
B. Ellis	12	5	71	14.2	0	19
S. McKnight	12	1	21	21.0	0	21
S. Robinson	11	1	10	10.0	0	10
T. DeVree	11	1	0	0.0	0	0
R. Brown	3	0	2	……	0	2
Team	12	1	-7	- 7.0	0	- 7

INTERCEPTIONS

Player	G	No.	Yards	Avg.	TD	Long
T. Wheatley	10	5	65	13.0	1	35t
J. Dizon	12	2	79	39.5	1	42t
L. Harris	10	2	30	15.0	0	32
C. Brown	12	1	51	51.0	0	51
J. Smith	6	1	31	31.0	1	31t
G. Hypolite	12	1	6	6.0	0	6
A. Barrett	12	1	4	4.0	0	4
D. Dykes	12	1	0	0.0	0	0
R. Walters	11	1	0	0.0	0	0

FIELD GOALS

Player	10-19	20-29	30-39	40-49	50+	Total	Long
K. Eberhart	0-0	4-5	3-6	6-10	2-2	15-23	54
Opponents	0-0	8-8	6-6	1-4	1-1	16-19	52

TACKLE LEADERS

Player	G	UT	AT	—	Tot	TFL	QBS	PBU
J. Dizon	12	120	40	—	160	11-42	4-29	3
D. Dykes	12	60	23	—	83	0- 0	0- 0	3
J. Smart	12	43	37	—	80	4-16	0- 0	5
B. Jones	12	45	27	—	72	4-12	2- 8	3
R. Walters	11	31	32	—	63	0- 0	0- 0	5
B. Burney	12	37	18	—	55	4-27	0- 0	8
G. Hypolite	12	34	10	—	44	11-53	6-42	1
C. Brown	12	34	8	—	42	2- 4	0- 0	12
T. Wheatley	10	32	10	—	42	1- 2	0- 0	10
B. Nicolas	12	28	9	—	37	11-33	3-17	2
A. Barrett	12	29	7	—	36	6-22	1- 6	2
M. Lucas	12	24	6	—	30	5-19	2-16	1
L. Harris	10	18	5	—	23	2-16	1-12	1
G. McKay	12	16	0	—	16	1- 3	0- 0	5

PASSING

Player	G	Att-Com-Int	Pct.	Yards	—avg. per— att.	comp.	TD	Long	Sacked	TOTAL OFFENSE Att.	Yds	Avg.
C. Hawkins	12	424-239-15	56.4	2693	6.4	11.3	19	65	14/ 97	464	2682	5.8
N. Nelson	3	6- 3- 0	50.0	22	3.7	7.3	0	10	2/ 13	12	20	1.7
S. McKnight	12	1- 1- 0	100.0	9	9.0	9.0	0	9	0/ 0	1	9	9.0
B. Lockridge	8	1- 0- 0	0.0	0	0.0	0.0	0	0	0/ 0	39	213	5.5
M. DiLallo	12	1- 0- 0	0.0	0	0.0	0.0	0	0	0/ 0	1	0	0.0
Team (spiked passes)		3- 0- 0	0.0	0	0.0	0.0	0	0	0/ 0	12	-73	-6.1

NCAA Ratings: Hawkins 117.4; Nelson 80.8.

Season Results & Statistics: 2008

2008 5-7 Big 12: 2-6 (t-4th/North)

			Result		Attend.	Rank CU	Rank Opp	CU FD	Rushing att	Rushing yds	Rushing td	Passing a - c - i	Passing yds	Passing td	Tot Off no	Tot Off yds	Opp FD	Rushing att	Rushing yds	Rushing td	Passing a - c - i	Passing yds	Passing td	Tot Off no	Tot Off yds	TV
A	31	†Colorado State (N)	W	38-17	69,619	—	—	19	36	153	3	29-20-1	214	1	65	367	18	26	71	0	38-27-2	187	1	64	258	FSN
S	6	EASTERN WASHINGTON	W	31-24	46,417	—	—	17	33	90	0	39-28-1	261	3	72	351	18	22	47	1	51-32-2	303	1	73	350	
S	18	WEST VIRGINIA (N; OT)	W	17-14	51,883	—	21	24	45	187	0	33-22-1	179	2	78	366	16	52	311	2	15-10-0	43	0	67	354	ESPN
S	27	#at Florida State	L	21-39	46,716	—	—	22	37	124	0	36-17-1	154	3	73	278	21	46	259	3	22-10-1	119	0	68	378	ABC
O	4	*TEXAS (N)	L	14-38	53,927	—	5	15	28	49	0	38-17-0	217	2	66	266	25	46	169	3	30-23-2	262	2	76	431	FSN
O	11	*at Kansas	L	14-30	49,566	—	16	16	36	86	1	31-13-2	147	1	67	233	22	40	151	3	34-27-0	256	1	74	407	ESPN2
O	18	*KANSAS STATE (N)	W	14-13	52,099	—	—	24	57	247	1	25-13-1	106	1	82	353	15	23	112	1	41-20-0	237	0	64	349	FSN
O	25	*at Missouri (N)	L	0-58	68,349	—	16	14	35	41	0	34-21-0	158	0	69	199	25	33	189	2	40-31-1	302	5	73	491	FSN
N	1	*at Texas A & M	L	17-24	78,121	—	—	22	43	194	2	34-18-3	198	0	77	392	20	33	94	0	31-15-0	214	3	64	308	
N	8	*IOWA STATE	W	28-24	46,440	—	—	21	32	148	0	41-24-1	274	4	73	422	22	44	188	3	29-16-0	215	0	73	403	Versus
N	15	*OKLAHOMA STATE (N)	L	17-30	46,092	—	11	19	35	133	1	38-19-0	171	1	73	304	24	40	226	2	23-15-1	217	1	63	443	ABC
N	28	*at Nebraska	L	31-40	85,319	—	—	13	22	42	2	26-14-3	249	1	48	291	23	51	178	1	26-19-0	229	2	77	407	ABC

†—INVESCO Field at Mile High, Denver; #—at Jacksonville, Fla. **Head Coach:** Dan Hawkins. **Assistant Coaches:** Jeff Grimes (AHC/OL), Ron Collins (DC), Mark Helfrich (OC/QB), Eric Kiesau (PGC/WR), Romeo Bandison (DL), Greg Brown (DB), Brian Cabral (AssocHC/LB), Darian Hagan (RB), Kent Riddle (TE/ST). **Usual Lineup:** Offense (Multiple)— WR Patrick Williams, WR Scotty McKnight, LT Nate Solder, LG Blake Behrens, C Daniel Sanders, RG Devin Head, RT Ryan Miller/Matt Bahr, TE Riar Geer, TE Ryan Deehan, QB Cody Hawkins, TB Demetrius Sumler/Rodney Stewart. Defense (Multiple/4-3 Base)—LE Maurice Lucas, DT George Hypolite, NT Brandon Nicolas, ILB Jeff Smart, ILB Shaun Mohler, OLB Brad Jones, LC Cha'pelle Brown, SS D.J. Dykes, FS Ryan Walters, RC Gardner McKay, N Jalil Brown. Specialists—P Matt DiLallo, PK Aric Goodman/Jameson Davis, KR Josh Smith. **Notes:** What started out as a promising season with a 3-0 beginning, capped by a 17-14 overtime win over No. 21 West Virginia, turned into a near-nightmare with a 2-7 finish after the team was besieged by injuries. There were some good moments, though, as in a 14-13 win over Kansas State, CU held that 1-point lead for the final 25:49, the longest any Buff team had to hang on to a 1- or 2-point lead in 72 years and the longest any team, pro or college, had to do so in 2008.

SCORE/QUARTERS	1	2	3	4	OT	—	Total
COLORADO	49	58	55	77	3	—	242
Opponents	85	96	103	67	0	—	351

TEAM STATISTICS	Colorado	Opponents
FIRST DOWNS	226	249
by rushing	100	116
by passing	112	116
by penalty	14	17
FIRST DOWN PLAYS / Average	357/4.4	376/6.2
THIRD DOWN EFFICIENCY	68-181	66-168
percentage	37.6	39.3
FOURTH DOWN EFFICIENCY	18-25	6-15
percentage	72.0	40.0
RUSHING ATTEMPTS	439	456
yards gained	1895	2287
yards lost	401	292
NET RUSHING YARDS	1494	1995
average per rush	3.40	4.38
average per game	124.5	166.3
PASSING ATTEMPTS	404	380
passes completed	226	245
had intercepted	14	9
completion percentage	55.9	64.5
NET PASSING YARDS	2328	2584
average per attempt	5.76	6.80
average per completion	10.3	10.5
average per game	194.0	215.3
QBs sacked/yards lost	33/217	26/175
TOTAL OFFENSIVE PLAYS	843	836
TOTAL NET YARDS	3822	4579
AVERAGE GAIN PER PLAY	4.53	5.48
AVERAGE PER GAME	318.5	381.6
FUMBLES-LOST	33-10	16-8
PENALTIES/YARDS	65/516	67/592
TURNOVERS (Margin: -7/-0.58)	24	17
TOTAL RETURN YARDS	518	323
Punt Returns: No-Yards	32-293	21-221
Interceptions: No-Yards	9-167	14-104
Misc. (Fum/Blk. FG) Returns	2-58	3-(-2)
KICKOFF RETURNS: No-Yards	64-1429	34-909
average per return	22.3	26.7
PUNTS/Average	64/39.6	58/42.0
DEFENSIVE/tackles for loss	71-296	87-380
quarterback sacks/yards	26/175	33/217
quarterback hurries	52	72
passes broken up	52	54
forced fumbles	9	20
BLOCKED KICKS (Special Teams)	0	3
TIME OF POSSESSION (Avg.)	28:57	31:03
TIMES PENETRATED OPP. 20	36	41
scores/td,fg	26/20,6	37/25,12
TOUCHDOWNS	32	41
by rushing	10	21
by passing	19	16
by return	3	4
PAT Kicks	30-31	41-41
2-Pt. PAT	1-1	0-0
Field Goals	6-17	20-24
Safeties/Defensive PAT	0/0	2/0
TOTAL POINTS	242	351
average per game	20.2	29.3

RUSHING

Player	G	Att	Gain	Loss	NET	Avg.	TD	Long
R. Stewart	9	132	669	47	622	4.7	2	22
D. Scott	11	87	364	21	343	3.9	1	42
T. Hansen	5	63	322	61	261	4.1	0	24
D. Sumler	12	62	266	15	251	4.0	4	36t
Jo. Smith	12	12	60	28	32	2.7	0	24
K. Moyd	12	7	34	4	30	3.3	0	21
J. Espinoza	2	1	5	0	5	5.0	0	5
C. Crawford	12	1	2	0	2	2.0	0	2
S. McKnight	12	2	5	3	2	1.0	0	5
P. Williams	12	2	2	0	2	1.0	0	1
M. Ballenger	2	7	16	23	- 7	-1.0	0	11
C. Hawkins	12	57	150	173	- 23	-0.4	3	19
Team	12	5	0	26	- 26	(kneel-downs, snaps)		

RECEIVING

Player	G	No.	Yards	Avg.	TD	Long
S. McKnight	12	46	519	11.3	5	37
C. Crawford	12	31	269	8.7	2	19
P. Williams	12	30	322	10.7	2	36
Jo. Smith	12	29	387	13.3	3	44
D. Sumler	12	18	167	9.3	0	40
P. Devenny	12	14	116	8.3	2	14t
R. Geer	10	13	183	14.1	2	68t
J. Behrens	12	12	75	6.3	2	13
D. Scott	11	9	105	11.7	0	38
R. Stewart	9	7	43	6.2	0	10
R. Deehan	12	5	61	12.2	1	25
K. Celestine	2	5	46	9.2	0	35
M. Cantrell	12	4	21	5.3	0	7
S. Melton	8	2	15	7.5	0	8
K. Moyd	12	1	- 1	- 1.0	0	- 1

SCORING

Player	Touchdowns G	Tot	Ru	Re	Rt	2Pt. PAT	EP-A	FG-A	PTS
A. Goodman	11	0	0	0	0	0-0	30-31	5-14	45
S. McKnight	12	5	0	5	0	0-0	0-0	0-0	30
Jo. Smith	12	4	0	3	1	0-0	0-0	0-0	24
D. Sumler	12	4	4	0	0	0-0	0-0	0-0	24
C. Hawkins	12	3	3	0	0	0-1	0-0	0-0	18
J. Behrens	12	2	0	2	0	1-0	0-0	0-0	14
C. Crawford	12	2	0	2	0	0-0	0-0	0-0	12
P. Devenny	12	2	0	2	0	0-0	0-0	0-0	12
R. Geer	10	2	0	2	0	0-0	0-0	0-0	12
R. Stewart	9	2	2	0	0	0-0	0-0	0-0	12
P. Williams	12	2	0	2	0	0-0	0-0	0-0	12
C. Brown	12	1	0	0	1	0-0	0-0	0-0	6
R. Deehan	12	1	0	1	0	0-0	0-0	0-0	6
D. Scott	11	1	1	0	0	0-0	0-0	0-0	6
Ji. Smith	10	1	0	0	1	0-0	0-0	0-0	6
J. Davis	12	0	0	0	0	0-0	0-0	1-3	3

PUNTING

Player	G	No.	Yards	Avg.	Long	In 20	50+	had blk	Net Avg.
M. DiLallo	8	41	1660	40.5	64	12	5	1	34.0
T. Suazo	6	22	875	39.8	59	5	3	0	35.6
Team	12	1	0	0.0	0	0	0	0	- 3.0

PUNT RETURNS

Player	G	No.	Yards	Avg.	TD	Long
Jo. Smith	12	28	292	10.4	0	51
S. McKnight	12	1	4	4.0	0	4
C. Crawford	12	1	0	0.0	0	0
J. Espinoza	2	2	- 1	- 0.5	0	4
G. McKay	12	0	- 2	…..	0	-2

KICKOFF RETURNS

Player	G	No.	Yards	Avg.	TD	Long
Jo. Smith	12	50	1,276	25.5	1	93t
D. Sumler	12	7	76	10.9	0	20
D. Scott	11	3	31	10.3	0	16
K. Moyd	12	1	22	22.0	0	22
M. Cantrell	12	2	16	8.0	0	11
M. Sipili	8	1	8	8.0	0	8

INTERCEPTIONS

Player	G	No.	Yards	Avg.	TD	Long
R. Walters	11	2	37	18.5	0	28
S. Mohler	12	2	36	18.0	0	20
C. Brown	12	2	27	13.5	1	27t
J. Brown	12	1	57	57.0	0	57
C. Cunningham	12	1	10	10.0	0	10
D. Dykes	9	1	0	0.0	0	0

FIELD GOALS

Player	10-19	20-29	30-39	40-49	50+	Total	Long
A. Goodman	0-0	2-3	3-5	0-5	0-1	5-14	37
J. Davis	0-0	0-1	1-2	0-0	0-0	1- 3	30
Opponents	1-1	6-7	5-6	4-6	4-4	20-24	57

TACKLE LEADERS

Player	G	UT	AT	—	Tot	TFL	QBS	PBU
J. Smart	12	80	38	—	118	2- 5	1- 4	4
S. Mohler	12	65	32	—	97	4-15	0- 0	0
R. Walters	11	63	24	—	87	3-25	2-21	7
C. Brown	12	59	25	—	84	5-11	1- 0	10
B. Jones	12	48	30	—	78	14-64	7-51	1
D. Dykes	9	34	21	—	55	2-14	1-10	4
J. Brown	12	40	12	—	52	3- 4	0- 0	4
G. Hypolite	12	29	16	—	45	7-29	4-22	0
M. Lucas	12	36	7	—	43	6-12	1- 7	1
G. McKay	12	32	11	—	43	5-12	0- 0	7
A. Perkins	11	21	19	—	40	0- 0	0- 0	0
Ji. Smith	10	34	5	—	39	1- 2	0- 0	5
B. Nicolas	12	21	11	—	32	7-22	2- 9	1
M. Sipili	7	11	8	—	19	0- 0	0- 0	1
B. Beatty	8	9	9	—	18	3- 6	1- 0	2
P.Mahnke	7	10	5	—	15	1-15	1-15	2
M. Herrod	11	11	3	—	14	4-34	4-34	0

PASSING

Player	G	Att-Com-Int	Pct.	Yards	—avg. per— att.	comp.	TD	Long	Sacked	TOTAL OFFENSE Att.	Yds	Avg.
C. Hawkins	12	320-183-10	57.2	1892	5.9	10.3	17	68t	20/151	377	1869	5.0
T. Hansen	5	65- 34- 4	52.3	280	4.3	8.2	1	29	8/ 43	128	541	4.2
M. Ballenger	2	12- 8- 0	66.7	118	9.8	14.8	1	28t	5/ 23	19	111	5.8
S. McKnight	12	3- 1- 0	33.3	38	12.7	38.0	0	38	0/ 0	5	40	8.0
Team (spiked passes)		4- 0- 0	0.0	0	0.0	0.0	0	0	0/ 0	9	-26	-2.9

NCAA Ratings: Ballenger 176.8; Hawkins 118.1; Hansen 81.3.

Season Results & Statistics: 2009

2009 3-9 Big 12: 2-6 (5th/North)

			Result	Attend.	Rank CU	Rank Opp	CU FD	Rushing att	Rushing yds	Rushing td	Passing a - c - i	Passing yds	Passing td	Tot Off no	Tot Off yds	Opp FD	Rushing att	Rushing yds	Rushing td	Passing a - c - i	Passing yds	Passing td	Tot Off no	Tot Off yds	TV
S	6	COLORADO STATE (N)	L 17-23	53,168	—	—	13	21	29	1	40-24-1	222	1	61	251	14	45	168	1	17-10-2	208	1	62	376	FSN
S	11	at Toledo (N)	L 38-54	20,082	—	—	25	23	95	1	64-30-3	356	4	87	451	21	43	305	3	23-15-0	319	4	66	624	ESPN
S	19	WYOMING	W 24- 0	50,535	—	—	21	45	151	3	31-17-0	175	0	76	326	13	35	76	0	36-15-0	154	0	71	230	FCS-C
O	1	at West Virginia (N)	L 24-35	60,055	—	—	21	30	100	1	54-27-3	292	2	84	392	19	42	257	3	19-12-0	148	2	61	405	ESPN
O	10	*at Texas (N)	L 14-38	101,152	—	2	11	34	42	0	23- 9-2	85	2	57	127	21	25	46	1	40-33-1	267	1	65	313	ESPN
O	17	*KANSAS (N)	W 34-30	51,146	—	17	21	43	147	3	25-14-1	175	1	68	322	23	22	- 8	1	54-32-1	431	2	76	423	FSN
O	24	*at Kansas State	L 6-20	42,019	—	—	15	31	60	1	37-17-2	184	0	68	244	14	42	204	2	18- 9-0	80	0	60	284	FCS-C
O	31	*MISSOURI	L 17-36	45,634	—	—	14	24	- 14	1	36-22-1	190	0	60	176	20	45	184	1	30-18-2	216	3	75	400	FSN
N	7	*TEXAS A & M	W 35-34	47,227	—	—	24	43	166	3	32-21-1	271	1	75	437	20	34	132	2	36-20-1	242	1	70	374	FCS-C
N	14	*at Iowa State	L 10-17	43,208	—	—	21	35	132	0	38-18-1	258	1	73	390	19	46	194	0	26-12-1	116	2	72	310	
N	19	*at Oklahoma State (N)	L 28-31	50,080	—	13	14	22	13	0	49-30-0	240	3	71	253	20	49	232	1	24-10-1	168	2	73	400	ESPN
N	27	*NEBRASKA	L 20-28	52,817	—	—	20	28	134	0	44-21-3	269	3	72	403	14	40	144	1	14- 9-0	73	1	54	217	ABC

Head Coach: Dan Hawkins (WR). **Assistant Coaches:** Brian Cabral (AssocHC/LB), Ron Collins (DC), Eric Kiesau (OC/QB), Romeo Bandison (DL), Greg Brown (DB), Bob Foster (OLB), Darian Hagan (RB), Denver Johnson (OL), Kent Riddle (TE/ST).

Usual Lineup: Offense (Multiple)—WR Scotty McKnight, WR Markques Simas, LT Nate Solder, LG Ethan Adkins/Blake Behrens, C Keenan Stevens, RG Ryan Miller/Matt Bahr, RT Bryce Givens/Ryan Miller, TE Riar Geer, QB Tyler Hansen/Cody Hawkins, TB Rodney Stewart, TE Ryan Deehan/WR Will Jefferson. Defense (Multiple/4-3 Base)—LE Marquez Herrod, DT Curtis Cunningham, NT Will Pericak, ILB Marcus Burton, ILB Jeff Smart, OLB B.J. Beatty, LC Jalil Brown, SS Ben Burney, FS Anthony Perkins, RC Jimmy Smith, N Cha'pelle Brown. Specialists—P Matt DiLallo, PK Aric Goodman, KR Brian Lockridge/Jason Espinoza/Darrell Scott.

Notes: Four losses by eight or fewer points sent the Buffs to a 3-9 record, as CU missed the postseason for the second straight year, which had not happened since a six-year bowl dry spell from 1978-84. The Buffs did defeat No. 17 Kansas in a thriller, 34-30, and battled No. 2 Texas deep into the second half as the Longhorns needed three return touchdowns to pull away (only Alabama in the BCS title game held the lead longer against the 13-1 'Horns than Colorado). CU also had No. 13 Oklahoma State on the ropes most of the game before succumbing, 31-28.

SCORE/QUARTERS	1	2	3	4	OT	—	Total
COLORADO	34	80	84	69	x	—	267
Opponents	92	100	62	92	x	—	346

TEAM STATISTICS	Colorado	Opponents
FIRST DOWNS	220	218
by rushing	71	93
by passing	127	101
by penalty	22	24
FIRST DOWN PLAYS / Average	365/4.4	350/6.0
THIRD DOWN EFFICIENCY	68-190	58-170
percentage	35.8	34.1
FOURTH DOWN EFFICIENCY	12-25	6-14
percentage	48.0	42.9
RUSHING ATTEMPTS	379	468
yards gained	1554	2229
yards lost	499	295
NET RUSHING YARDS	1055	1934
average per rush	2.78	4.13
average per game	87.9	161.1
PASSING ATTEMPTS	473	337
passes completed	250	195
had intercepted	18	9
completion percentage	52.9	57.9
NET PASSING YARDS	2717	2422
average per attempt	5.74	7.19
average per completion	10.9	12.4
average per game	226.4	201.9
QBs sacked/yards lost	44/369	29/194
TOTAL OFFENSIVE PLAYS	852	805
TOTAL NET YARDS	3772	4356
AVERAGE GAIN PER PLAY	4.43	5.41
AVERAGE PER GAME	314.3	363.0
FUMBLES-LOST	27-13	28-16
PENALTIES/YARDS	107/907	85/791
TURNOVERS (Margin: -6/-0.50)	31	25
TOTAL RETURN YARDS	267	631
Punt Returns: No-Yards	30-100	37-403
Interceptions: No-Yards	9-131	18-227
Misc. (Fum/Blk. FG) Returns	2-36	1-1
KICKOFF RETURNS: No-Yards	62-1480	37-746
average per return	23.9	20.2
PUNTS/Average	68/38.1	62/39.2
DEFENSIVE/tackles for loss	68-285	81-467
quarterback sacks/yards	29/194	44/369
quarterback hurries	47	74
passes broken up	51	51
forced fumbles	12	15
BLOCKED KICKS (Special Teams)	4	2
TIME OF POSSESSION (Avg.)	30:03	29:57
TIMES PENETRATED OPP. 20	41	41
scores/td,fg	32/25,7	30/18,12
TOUCHDOWNS	34	42
by rushing	14	16
by passing	18	19
by return	2	7
PAT Kicks	31-32	41-41
2-Pt. PAT	1-1	0-1
Field Goals	10-18	17-23
Safeties/Defensive PAT	0/0	1/0
TOTAL POINTS	267	346
average per game	22.3	28.8

RUSHING

Player	G	Att	Gain	Loss	NET	Avg.	TD	Long
R. Stewart	11	198	872	68	804	4.1	9	36t
D. Sumler	12	36	136	8	128	3.6	1	16
D. Scott	5	23	96	1	95	4.1	0	32
T. Hansen	8	84	339	278	61	0.7	1	31
B. Lockridge	12	12	59	6	53	4.4	1	13
M. DiLallo	12	2	17	0	17	8.5	0	9
A. Simmons	12	1	15	0	15	15.0	0	15
K. Moyd	11	2	2	2	0	0.0	0	2
S. McKnight	12	0	2	0	2	…	1	2
C. Hawkins	8	15	16	109	- 93	-6.2	1	12
Team	12	6	0	27	- 27	(kneel-downs, snaps)		

RECEIVING

Player	G	No.	Yards	Avg.	TD	Long
S. McKnight	12	76	893	11.8	6	56t
M. Simas	10	43	585	13.6	3	58
R. Geer	12	36	402	11.2	4	29
D. Sumler	12	21	125	6.0	0	16
P. Devenny	12	13	154	11.8	3	25t
J. Espinoza	11	13	136	10.5	1	27
R. Stewart	11	12	65	5.4	0	17
R. Deehan	12	10	91	9.1	0	34
J. Behrens	12	7	47	6.7	1	8
W. Jefferson	11	6	45	7.5	0	11
D. Scott	5	4	35	8.8	0	19
B. Lockridge	12	3	35	11.7	0	17
D. Ebner	8	3	15	5.0	0	9
A. Simmons	12	2	47	23.5	0	44
A. Wright	8	1	42	42.0	0	42

SCORING

Player	Touchdowns G	Tot	Ru	Re	Rt	2Pt. PAT	EP-A	FG-A	PTS
A. Goodman	12	0	0	0	0	0-0	31-32	10-18	61
R. Stewart	12	9	9	0	0	0-0	0-0	0-0	54
S. McKnight	12	7	1	6	0	0-0	0-0	0-0	42
R. Geer	10	4	0	4	0	0-0	0-0	0-0	24
M. Simas	10	3	0	3	0	1-0	0-0	0-0	20
P. Devenny	12	3	0	3	0	0-0	0-0	0-0	18
B. Lockridge	12	2	1	0	1	0-0	0-0	0-0	12
J. Behrens	12	1	0	1	0	0-0	0-0	0-0	6
B. Burney	12	1	0	0	1	0-0	0-0	0-0	6
J. Espinoza	11	1	0	1	0	0-0	0-0	0-0	6
T. Hansen	8	1	1	0	0	0-1	0-0	0-0	6
C. Hawkins	8	1	1	0	0	0-0	0-0	0-0	6
D. Sumler	12	1	1	0	0	0-0	0-0	0-0	6

PUNTING

Player	G	No.	Yards	Avg.	Long	In 20	50+	had blk	Net Avg.
M. DiLallo	12	67	2589	38.6	57	13	7	1	32.7
Team	12	1	0	0.0	0	0	0	0	-25.0

PUNT RETURNS

Player	G	No.	Yards	Avg.	TD	Long
J. Espinoza	10	22	68	3.1	0	15
S. McKnight	12	7	32	4.6	0	13
R. Stewart	11	1	0	0.0	0	0

KICKOFF RETURNS

Player	G	No.	Yards	Avg.	TD	Long
D. Scott	5	21	564	26.9	0	48
B. Lockridge	12	30	699	23.3	1	98t
A. Jaffee	12	6	144	24.0	0	38
D. Sumler	12	2	41	20.5	0	26
M. Burton	12	1	14	14.0	0	14
J. Behrens	12	1	13	13.0	0	13
B. Stengel	10	1	5	5.0	0	5

INTERCEPTIONS

Player	G	No.	Yards	Avg.	TD	Long
B. Burney	12	2	78	39.0	1	78t
J. Brown	12	2	33	16.5	0	35
J. Smith	12	2	10	5.0	0	10
A. Perkins	12	2	0	0.0	0	0
J. Smart	11	1	10	10.0	0	10

FIELD GOALS

Player	10-19	20-29	30-39	40-49	50+	Total	Long
A. Goodman	0-0	2-2	5-6	2-7	1-3	10-18	54
Opponents	1-1	6-7	4-6	5-6	1-4	17-24	50

TACKLE LEADERS

Player	G	UT	AT	—	Tot	TFL	QBS	PBU
C. Brown	12	71	25	—	96	9-47	4-36	1
J. Smart	11	65	28	—	93	6-13	2½- 8	3
A. Perkins	12	48	30	—	78	1- 6	1- 6	3
B. Burney	12	45	28	—	73	3- 7	1- 5	4
J. Smith	12	52	18	—	70	3- 4	0- 0	10
J. Brown	12	44	22	—	66	0- 0	0- 0	15
M. Burton	12	40	26	—	66	9-34	4-24	2
S. Mohler	11	24	18	—	42	2- 5	0- 0	3
C. Cunningham	12	24	17	—	41	3-27	2-25	4
R. Polk	10	24	16	—	40	1- 1	0- 0	0
M. Sipili	10	21	18	—	39	2- 6	0- 0	0
M. Herrod	12	27	11	—	38	10-43	6-35	0
W. Pericak	12	24	12	—	36	6-33	3-21	2
B. Beatty	10	16	14	—	30	6-24	2½-13	1
T. Ahles	12	11	15	—	26	5-12	1- 3	0
N. Bonsu	12	11	4	—	15	0- 0	0- 0	0

PASSING

Player	G	Att-Com-Int	Pct.	Yards	—avg. per— att.	comp.	TD	Long	Sacked	TOTAL OFFENSE Att.	Yds	Avg.
T. Hansen	8	231-129- 7	55.8	1440	6.2	11.2	8	58	33/275	315	1501	4.8
C. Hawkins	8	239-121-11	50.6	1277	5.3	10.6	10	44	11/ 94	254	1184	4.7
S. McKnight	12	1- 0- 0	0.0	0	0.0	0.0	0	0	0/ 0	1	2	2.0
Team (spiked passes)		2- 0- 0	0.0	0	0.0	0.0	0	0	0/ 0	8	-27	-3.4

NCAA Ratings: Hansen 113.6; Hawkins 100.1.

Season Results & Statistics: 2010

2010 5-7 Big 12: 2-6 (5th/North)

			Result	Attend.	Rank CU	Rank Opp	CU FD	Rushing att	Rushing yds	Rushing td	Passing a - c - i	Passing yds	Passing td	Tot Off no	Tot Off yds	Opp FD	Rushing att	Rushing yds	Rushing td	Passing a - c - i	Passing yds	Passing td	Tot Off no	Tot Off yds	TV
S	4	=Colorado State	W 24- 3	60,989	—	—	18	35	115	1	25-17-1	192	2	60	307	14	25	49	0	33-24-3	196	0	58	245	The Mtn.
S	11	at California	L 7-52	55,440	—	—	17	42	75	1	34-18-3	166	0	76	241	18	36	159	1	24-15-0	197	4	60	356	FSN
S	18	HAWAI'I	W 31-13	47,840	—	—	26	52	252	2	26-19-0	200	2	78	452	13	13	7	0	42-27-1	330	1	55	337	FCS-C
O	2	GEORGIA (N)	W 29-27	52,855	—	—	18	47	235	3	20-13-1	158	1	67	393	20	32	188	0	27-16-1	221	3	59	409	FSN
O	9	*at Missouri (N)	L 0-26	62,695	—	24	18	26	61	0	46-31-1	250	0	72	311	18	32	119	0	33-20-1	226	3	65	345	FSN
O	16	*BAYLOR (N)	L 25-31	48,953	—	—	25	49	192	2	28-21-1	207	1	77	399	29	35	309	2	27-22-1	234	1	62	543	FCS-C
O	23	*TEXAS TECH	L 24-27	47,665	—	—	20	32	28	1	53-31-0	336	2	85	364	23	37	144	1	38-24-1	286	2	75	430	
O	30	*at Oklahoma (N)	L 10-43	84,173	—	11	12	24	76	0	44-17-0	187	1	68	263	31	44	147	1	49-34-0	488	4	93	635	ESPN2
N	6	*at Kansas	L 45-52	40,851	—	—	31	31	142	3	44-29-2	322	3	75	464	27	44	201	4	28-23-2	252	2	72	453	
N	13	*IOWA STATE	W 34-14	42,722	—	—	18	45	118	0	24-16-0	266	3	69	384	16	26	- 6	1	42-27-0	235	1	68	229	FCS-C
N	20	*KANSAS STATE	W 44-36	41,147	—	—	22	44	251	2	26-15-0	225	4	70	476	18	38	101	3	26-17-0	310	2	64	411	
N	26	*at Nebraska	L 17-45	85,646	—	16	12	23	99	0	27-10-2	163	2	50	262	24	59	265	2	19-15-0	142	4	78	407	ABC

=—INVESCO Field at Mile High, Denver. **Head Coaches:** Dan Hawkins (3-6); Brian Cabral (Interim, 2-1). **Assistant Coaches:** Brian Cabral (AssocHC/LB), Ron Collins (DC), Eric Kiesau (OC/QB), Ashley Ambrose (DB), Romeo Bandison (DL), Darian Hagan (RB), Denver Johnson (OL), Robert Prince (WR), Kent Riddle (TE/ST). **Usual Lineup:** Offense (Multiple)— WR Scotty McKnight, WR Toney Clemons, LT Nate Solder, LG Ethan Adkins, C Mike Iltis, RG Ryan Miller, RT David Bakhtiari, TE Ryan Deehan, QB Tyler Hansen/Cody Hawkins, TB Rodney Stewart, WR Will Jefferson/WR Paul Richardson/TE Luke Walters. Defense (Multiple/4-3 Base)—LE Josh Hartigan, DT Curtis Cunningham, NT Will Pericak, ILB Michael Sipili, ILB Jon Major/Liloa Nobriga, OLB B.J. Beatty, LC Jalil Brown, SS Anthony Perkins/Terrel Smith, FS Ray Polk, RC Jimmy Smith, N Travis Sandersfeld/Patrick Mahnke. Specialists—P Zach Grossnickle, PK Aric Goodman, KR Travon Patterson/Toney Clemons/Brian Lockridge/Arthur Jaffee.

Notes: Despite a one-sided loss at California, the Buffs got off to a 3-1 start after a thrilling 29-27 win over Georgia at Folsom Field, honoring the 1990 national championship team that was being honored that weekend. But a five-game losing streak, culminated with a 52-45 loss at Kansas after CU held 45-17 lead with 11 minutes to play, led to the early dismissal of coach Dan Hawkins on Nov. 9. Long-time assistant coach Brian Cabral assumed the reins on an interim basis and led the team to a 2-1 record in the final three games, but a loss at Nebraskan kept the Buffs from winning the required minimum of six games to qualify for a bowl. It was CU's final season in the Big 12 as on June 11, CU accepted an invitation to join the Pac-12 beginning in 2012.

SCORE/QUARTERS	1	2	3	4	OT	—	Total
COLORADO	53	84	108	45	x	—	290
Opponents	52	119	78	120	x	—	369

TEAM STATISTICS	Colorado	Opponents
FIRST DOWNS	237	251
by rushing	92	95
by passing	123	142
by penalty	22	14
FIRST DOWN PLAYS / Average	362/4.5	372/6.8
THIRD DOWN EFFICIENCY	82-182	66-161
percentage	45.1	41.0
FOURTH DOWN EFFICIENCY	8-14	8-19
percentage	57.1	42.1
RUSHING ATTEMPTS	450	421
yards gained	2005	1959
yards lost	361	276
NET RUSHING YARDS	1644	1683
average per rush	3.65	4.00
average per game	137.0	140.3
PASSING ATTEMPTS	397	388
passes completed	237	264
had intercepted	11	10
completion percentage	59.7	68.0
NET PASSING YARDS	2672	3117
average per attempt	6.73	8.03
average per completion	11.3	11.8
average per game	222.7	259.8
QBs sacked/yards lost	21/187	34/181
TOTAL OFFENSIVE PLAYS	847	809
TOTAL NET YARDS	4316	4800
AVERAGE GAIN PER PLAY	5.10	5.93
AVERAGE PER GAME	359.7	400.0
FUMBLES-LOST	22-8	21-9
PENALTIES/YARDS	79/603	72/643
TURNOVERS (Margin: E/0.00)	19	19
TOTAL RETURN YARDS	236	519
Punt Returns: No-Yards	18-131	24-189
Interceptions: No-Yards	10-31	11-201
Misc. (Fum/Blk. FG) Returns	4-74	4-129
KICKOFF RETURNS: No-Yards	50-1164	48-976
average per return	23.3	20.3
PUNTS/Average	62/38.6	50/43.7
DEFENSIVE/tackles for loss	69-270	65-318
quarterback sacks/yards	34/181	21/187
quarterback hurries	34	53
passes broken up	29	48
forced fumbles	7	11
BLOCKED KICKS (Special Teams)	1	4
TIME OF POSSESSION (Avg.)	31:27	28:33
TIMES PENETRATED OPP. 20	35	53
scores/td,fg	28/23,5	45/33,12
TOUCHDOWNS	37	45
by rushing	15	15
by passing	21	27
by return	1	3
PAT Kicks	32-33	43-43
2-Pt. PAT	2-4	2-2
Field Goals	10-16	16-20
Safeties/Defensive PAT	1/0	2/0
TOTAL POINTS	290	369
average per game	24.2	30.8

RUSHING

Player	G	Att	Gain	Loss	NET	Avg.	TD	Long
R. Stewart	12	290	1364	46	1318	4.5	10	65
B. Lockridge	5	35	159	13	146	4.2	1	19
W. Jefferson	12	23	149	12	137	6.0	0	45
J. Torres	4	14	60	2	58	4.1	0	9
T. Hansen	7	51	177	136	41	0.8	4	39
T. Clemons	12	3	29	12	17	5.7	0	19
T. Patterson	8	9	29	16	13	1.4	0	9
P. Richardson	12	6	18	11	7	1.2	0	8
D. Bakhtiari	12	0	7	0	7	…	0	7
C. Hawkins	12	9	13	45	- 32	-3.6	0	9
Team	12	10	0	68	- 68	(kneel-downs, snaps)		

RECEIVING

Player	G	No.	Yards	Avg.	TD	Long
S. McKnight	12	50	621	12.4	7	49t
T. Clemons	12	43	482	11.2	3	73t
P. Richardson	12	34	514	15.1	6	62t
R. Stewart	12	29	290	10.0	0	34
R. Deehan	12	25	249	10.0	1	19
T. Patterson	8	20	127	6.4	1	35
W. Jefferson	12	14	177	12.6	1	46
L. Walters	12	10	111	11.1	0	25
K. Cefalo	11	6	35	5.8	0	11
B. Lockridge	5	2	33	16.5	0	35
M. Bahr	12	2	7	3.5	1	4t
J. Espinosa	12	1	13	13.0	0	13
D. Thornton	10	1	12	12.0	1	12t
C. Hawkins	12	0	7	…	0	7
E. Adkins	12	0	- 6	…	0	- 6

SCORING

Player	Touchdowns G	Tot	Ru	Re	Rt	2Pt. PAT	EP-A	FG-A	PTS
A. Goodman	12	0	0	0	0	0-0	32-33	10-15	62
R. Stewart	12	10	10	0	0	0-0	0-0	0-0	60
S. McKnight	12	7	0	7	0	0-0	0-0	0-0	42
P. Richardson	12	6	0	6	0	1-0	0-0	0-0	38
T. Hansen	7	4	4	0	0	0-2	0-0	0-0	24
T. Clemons	12	3	0	3	0	0-0	0-0	0-0	18
R. Deehan	12	1	0	1	0	1-0	0-0	0-0	8
M. Bahr	12	1	0	1	0	0-0	0-0	0-0	6
W. Jefferson	12	1	0	1	0	0-0	0-0	0-0	6
B. Lockridge	5	1	1	0	0	0-0	0-0	0-0	6
T. Patterson	8	1	0	1	0	0-0	0-0	0-0	6
M. Sipili	12	1	0	0	1	0-0	0-0	0-0	6
D. Thornton	10	1	0	1	0	0-0	0-0	0-0	6
J. Castor	3	0	0	0	0	0-0	0-0	0-1	0
C. Hawkins	12	0	0	0	0	0-2	0-0	0-0	0

PUNTING

Player	G	No.	Yards	Avg.	Long	In 20	50+	had blk	Net Avg.
Z. Grossnickle	12	60	2368	39.5	52	11	2	2	35.7
Team	12	2	21	10.5	21	0	0	0	8.0

PUNT RETURNS

Player	G	No.	Yards	Avg.	TD	Long
T. Patterson	8	15	125	8.3	0	45
T. Clemons	12	3	6	2.0	0	11

KICKOFF RETURNS

Player	G	No.	Yards	Avg.	TD	Long
T. Clemons	12	10	255	25.5	0	53
W. Jefferson	12	8	203	25.4	0	43
A. Jaffee	12	14	336	24.0	0	89
B. Lockridge	5	10	218	21.8	0	39
T. Patterson	8	7	140	20.0	0	29
T. Ahles	12	1	12	12.0	0	12

INTERCEPTIONS

Player	G	No.	Yards	Avg.	TD	Long
J. Brown	12	3	0	0.0	0	0
T. Sandersfeld	7	2	16	8.0	0	16
A. Perkins	5	1	9	9.0	0	9
M. Sipili	12	1	4	4.0	0	4
J. Hartigan	11	1	2	2.0	0	2
T. Smith	6	1	0	0.0	0	0
J. Hawkins	12	1	0	0.0	0	0

FIELD GOALS

Player	10-19	20-29	30-39	40-49	50+	Total	Long
A. Goodman	0-0	5-5	2-3	3-5	0-2	10-15	48
J. Castor	0-0	0-0	0-0	0-1	0-0	0- 1	0
Opponents	0-0	4-6	6-7	5-6	1-1	16-20	50

TACKLE LEADERS

Player	G	UT	AT	—	Tot	TFL	QBS	PBU
M. Sipili	12	51	43	—	94	11-34	3½-21	0
R. Polk	12	42	30	—	72	0- 0	0- 0	1
J. Smith	12	52	18	—	70	2- 3	0- 0	5
T. Smith	6	30	30	—	60	2- 8	1- 6	1
J. Major	7	32	25	—	57	2- 3	0- 0	2
J. Brown	12	28	18	—	46	2- 5	0- 0	5
L. Nobriga	9	23	23	—	46	1- 1	0- 0	3
W. Pericak	12	30	15	—	45	5-17	2- 9	0
T. Sandersfeld	7	22	17	—	39	1- 4	0- 0	0
A. Perkins	5	22	16	—	38	1-10	0- 0	2
B. Beatty	12	21	15	—	36	9-44	5-34	1
P. Mahnke	12	20	15	—	35	1- 6	1- 6	3
C. Cunningham	12	24	7	—	31	5-11	1- 0	1
T. Ahles	12	20	8	—	28	1- 1	0- 0	3
J. Hartigan	11	18	6	—	24	8-47	7-46	1
F. West	12	14	5	—	19	9-34	5½-28	0
N. Kasa	12	12	6	—	18	2-10	1- 9	0

PASSING

Player	G	Att-Com-Int	Pct.	Yards	—avg. per— att.	comp.	TD	Long	Sacked	TOTAL OFFENSE Att.	Yds	Avg.
C. Hawkins	12	231-124- 5	53.7	1547	6.7	12.5	14	62t	4/ 42	240	1515	6.3
T. Hansen	7	164-112- 6	68.3	1102	6.7	9.8	6	73t	16/125	215	1143	5.3
R. Stewart	12	1- 1- 0	100.0	23	23.0	23.0	1	23t	0/ 0	291	1341	4.6
S. McKnight	12	1- 0- 0	0.0	0	0.0	0.0	0	0	0/ 0	1	0	0.0
Team (spiked passes)		0- 0- 0	0.0	0	0.0	0.0	0	0	1/ 20	11	-68	-6.2

NCAA Ratings: Hansen 129.5; Hawkins 125.6.

Season Results & Statistics: 2011

2011 3-10 Pac-12: 2-7 (t-5th/South)

			Result		Attend.	Rank CU	Rank Opp	CU FD	Rushing att	Rushing yds	Rushing td	Passing a - c - i	Passing yds	Passing td	Tot Off no	Tot Off yds	Opp FD	Rushing att	Rushing yds	Rushing td	Passing a - c - i	Passing yds	Passing td	Tot Off no	Tot Off yds	TV
S	3	at Hawai'i	L	17-34	35,645	—	—	15	28	17	0	30-16-1	223	2	58	240	19	32	165	3	33-20-0	178	1	65	343	ESPN2
S	10	CALIFORNIA (OT)	L	33-36	49,532	—	—	25	32	108	0	50-28-0	474	3	82	582	22	31	100	1	36-19-1	270	4	67	370	FCS-P
S	17	=Colorado State	W	28-14	57,186	—	—	23	34	145	2	32-17-0	215	2	66	360	16	25	67	1	30-20-0	176	1	55	243	FSN
S	24	at Ohio State	L	17-37	105,096	—	—	13	16	76	0	39-22-0	238	2	55	314	20	47	226	2	15- 7-0	110	2	62	336	ABC
O	1	*WASHINGTON STATE	L	27-31	51,928	—	—	20	38	161	1	24-15-1	175	2	62	336	28	27	79	1	49-32-1	376	3	76	455	FCS-P
O	8	*at Stanford	L	7-48	50,360	—	7	11	27	60	0	30-16-1	204	1	57	264	28	35	161	3	35-27-1	392	3	70	553	Versus
O	15	*at Washington	L	24-52	62,147	—	—	17	27	62	2	38-22-0	207	1	65	269	31	40	295	3	30-23-0	267	4	70	562	FCS-P
O	22	*OREGON	L	2-45	52,123	—	9	14	39	98	0	33-15-1	133	0	72	231	25	48	371	3	21-11-0	156	2	69	527	FSN
O	29	*at Arizona State	L	14-48	53,168	—	23	22	32	83	0	42-26-2	337	1	74	420	25	36	207	4	29-19-0	315	2	65	522	FSN
N	4	*SOUTHERN CALIFORNIA (N)	L	17-42	50,083	—	21	19	25	134	0	37-17-0	250	2	62	384	31	33	243	0	39-25-1	318	6	72	561	ESPN
N	12	*ARIZONA	W	48-29	48,111	—	—	27	45	273	4	27-17-1	227	1	72	500	23	23	60	2	53-35-3	352	3	76	412	FCS-P
N	19	*at UCLA	L	6-45	57,334	—	—	15	28	87	0	32-17-3	142	1	60	229	24	44	328	2	19-15-0	225	4	63	553	Versus
N	25	*at Utah	W	17-14	45,026	—	—	20	30	109	1	36-22-1	264	1	66	373	15	33	89	1	25-18-0	185	1	58	274	FSN

=—Sports Authority Field at Mile High, Denver. **Head Coach:** Jon Embree. **Assistant Coaches:** Rip Scherer (AHC/QB), Eric Bieniemy (OC/RB), Greg Brown (DC/DB), J.D. Brookhart (TE/ST), Brian Cabral (LB), Bobby Kennedy (WR), Steve Marshall (OL), Kanavis McGhee (DL), Mike Tuiasosopo (DL). **Usual Lineup:** Offense (Pro Style)— WR Toney Clemons, WR Paul Richardson, LT David Bakhtiari, LG Ethan Adkins, C Gus Handler/Daniel Munyer, RG Ryan Miller, RT Ryan Dannewitz, TE Ryan Deehan, TE Matt Bahr, QB Tyler Hansen, TB Rodney Stewart, FB Evan Harrington. Defense (Multiple/4-3 Base)—LE Will Pericak, DT Conrad Obi/Curtis Cunningham, RE David Goldberg/Chidera Uzo-Diribe, JOLB Josh Hartigan, Douglas Rippy, ILB Derrick Webb, ILB/OLB Jon Major, OLB Patrick Mahnke, LC Travis Sandersfeld/Parker Orms, SS Anthony Perkins, FS Ray Polk, RC Greg Henderson. Specialists—P Darragh O'Neill, PK Will Oliver, KR 14 different players. **Notes:** For the first time since 1948, the Buffaloes played in a new league as Colorado officially joined the Pac-12 Conference on July 1, 2011. CU lost 10 games in a season for just the fourth time in its history, playing 13 games in a year for just the seventh time; the opener at Hawaii marked CU's first regular season game outside the continental United States since Jan. 1, 1925.

SCORE/QUARTERS	1	2	3	4	OT	—	Total
COLORADO	34	76	75	69	3	—	257
Opponents	142	118	107	102	6	—	475

TEAM STATISTICS	Colorado	Opponents
FIRST DOWNS	241	307
by rushing	81	127
by passing	135	155
by penalty	25	25
FIRST DOWN PLAYS / Average	368/4.8	410/6.2
THIRD DOWN EFFICIENCY	68-189	73-156
percentage	36.0	46.8
FOURTH DOWN EFFICIENCY	8-17	8-14
percentage	47.1	57.1
RUSHING ATTEMPTS	401	454
yards gained	1751	2686
yards lost	338	295
NET RUSHING YARDS	1413	2391
average per rush	3.52	5.27
average per game	108.7	183.9
PASSING ATTEMPTS	450	414
passes completed	250	271
had intercepted	11	7
completion percentage	55.6	65.5
NET PASSING YARDS	3089	3320
average per attempt	6.86	8.02
average per completion	12.4	12.3
average per game	237.6	255.4
QBs sacked/yards lost	31/216	32/189
TOTAL OFFENSIVE PLAYS	851	868
TOTAL NET YARDS	4502	5711
AVERAGE GAIN PER PLAY	5.29	6.58
AVERAGE PER GAME	346.3	439.3
FUMBLES-LOST	18-8	20-8
PENALTIES/YARDS	103/866	87/923
TURNOVERS (Margin: -4/-0.31)	19	15
TOTAL RETURN YARDS	165	546
Punt Returns: No-Yards	13-56	30-250
Interceptions: No-Yards	7-85	11-221
Misc. (Fum/Blk. FG) Returns	2-24	1-75
KICKOFF RETURNS: No-Yards	69-1281	37-833
average per return	18.6	22.5
PUNTS/Average	77/41.1	48/45.8
DEFENSIVE/tackles for loss	67-289	73-314
quarterback sacks/yards	32/189	31/216
quarterback hurries	33	43
passes broken up	39	50
forced fumbles	10	7
BLOCKED KICKS (Special Teams)	1	6
TIME OF POSSESSION (Avg.)	31:05	28:55
TIMES PENETRATED OPP. 20	37	57
scores/td,fg	28/22,6	54/44,10
TOUCHDOWNS	32	63
by rushing	10	26
by passing	21	34
by return	1	3
PAT Kicks	30-32	56-59
2-Pt. PAT	0-0	1-3
Field Goals	11-16	13-19
Safeties/Defensive PAT	1/0	0/0
TOTAL POINTS	257	475
average per game	19.8	36.5

RUSHING

Player	G	Att	Gain	Loss	NET	Avg.	TD	Long
R. Stewart	12	189	912	58	854	4.5	4	52
T. Jones	5	78	316	19	297	3.8	2	38
J. Ford	4	22	131	3	128	5.8	1	20
T. Hansen	7	81	315	200	115	1.4	3	35
M. Creer	12	15	46	3	43	2.9	0	9
P. Richardson	12	2	24	0	24	12.0	0	15
E. Harrington	13	2	4	1	3	1.5	0	4
K. Canty	12	2	0	7	- 7	-3.5	0	-2
N. Hirschman	5	7	3	42	- 39	-5.6	0	2
Team	13	3	0	5	- 5	(kneel-downs, snaps)		

RECEIVING

Player	G	No.	Yards	Avg.	TD	Long
R. Stewart	11	45	571	12.7	0	76
T. Clemons	13	43	680	15.8	8	44t
P. Richardson	9	39	555	14.2	5	78t
T. Jones	13	27	168	6.2	2	20
R. Deehan	13	24	322	13.4	1	37t
L. Gray	13	18	300	16.7	0	53
K. Canty	12	14	161	11.5	0	39
T. McCulloch	13	10	96	9.6	1	19
K. Cefalo	9	10	85	8.5	2	24t
E. Harrington	13	7	41	5.9	1	19
D. Thornton	13	6	69	11.5	0	52
M. Creer	2	2	0	0.0	0	1
T. Hansen	13	1	14	14.0	1	14t
M. Bahr	13	1	11	11.0	0	11
N. Kasa	11	1	8	8.0	0	8
T. Ahles	13	1	6	6.0	0	6
A. Wood	1	1	2	2.0	0	2

SCORING

Player	G	Touchdowns Tot	Ru	Re	Rt	2Pt. PAT	EP-A	FG-A	PTS
W. Oliver	12	0	0	0	0	0-0	29-31	11-16	62
T. Clemons	13	8	0	8	0	0-0	0-0	0-0	48
P. Richardson	9	5	0	5	0	0-0	0-0	0-0	30
T. Hansen	12	4	3	1	0	0-0	0-0	0-0	24
T. Jones	13	4	2	2	0	0-0	0-0	0-0	24
R. Stewart	11	4	4	0	0	0-0	0-0	0-0	24
K. Cefalo	12	2	0	2	0	0-0	0-0	0-0	12
R. Deehan	13	1	0	1	0	0-0	0-0	0-0	6
J. Ford	12	1	0	1	0	0-0	0-0	0-0	6
E. Harrington	13	1	0	1	0	0-0	0-0	0-0	6
T. McCulloch	13	1	0	1	0	0-0	0-0	0-0	6
J. Moten	7	1	0	0	1	0-0	0-0	0-0	6
J. Castor	10	0	0	0	0	0-0	1-1	0-0	1

PUNTING

Player	G	No.	Yards	Avg.	Long	In 20	50+	had blk	Net Avg.
D. O'Neill	13	74	3152	42.6	57	21	17	2	38.8
Team	13	3	13	4.3	15	0	0	0	2.0

PUNT RETURNS

Player	G	No.	Yards	Avg.	TD	Long
K. Canty	12	3	17	5.7	0	12
R. Stewart	11	5	22	4.6	0	14
L. Gray	12	4	13	3.3	0	8
P. Richardson	9	1	4	4.0	0	4

KICKOFF RETURNS

Player	G	No.	Yards	Avg.	TD	Long
T. Clemons	13	4	95	23.8	0	33
J. Ford	12	7	160	22.9	0	32
M. Creer	2	5	110	22.0	0	25
R. Stewart	11	11	239	21.7	0	36
J. Gorman	13	9	183	20.3	0	30
D. Goodson	4	5	97	19.4	0	25
T. Jones	13	6	105	17.5	0	23
K. Canty	12	6	104	17.3	0	22
K. Washington	9	6	89	14.8	0	20
B. Lockridge	5	4	51	12.8	0	20
A. Jaffee	10	2	21	10.5	0	17
E. Harrington	13	3	25	8.3	0	19
P. Mahnke	12	0	2	...	0	2
Team	13	1	0	0.0	0	0

INTERCEPTIONS

Player	G	No.	Yards	Avg.	TD	Long
J. Espinoza	6	2	33	16.5	0	26
R. Polk	10	1	52	52.0	0	52
G. Henderson	13	1	0	0.0	0	0
J. Major	13	1	0	0.0	0	0
T. Sandersfeld	7	1	0	0.0	0	0
T. Smith	11	1	0	0.0	0	0

FIELD GOALS

Player	10-19	20-29	30-39	40-49	50+	Total	Long
W. Oliver	0-0	3-5	3-5	4-5	1-1	11-16	52
Opponents	1-1	5-7	4-4	3-6	0-1	13-18	47

TACKLE LEADERS

Player	G	UT	AT	—	Tot	TFL	QBS	PBU
J. Major	13	56	29	—	85	7-33	3-24	3
R. Polk	11	59	21	—	80	0- 0	0- 0	6
A. Perkins	9	49	31	—	80	1- 6	0- 0	1
W. Pericak	13	33	31	—	64	2- 4	½- 0	2
D. Rippy	7	43	19	—	62	5-24	3-22	0
P. Mahnke	13	39	20	—	59	8-30	2½-15	1
G. Henderson	13	44	14	—	58	4- 7	1- 0	9
T. Sandersfeld	7	39	17	—	56	7-32	3-16	4
D. Webb	13	35	19	—	54	4- 6	0- 0	0
P. Orms	6	25	14	—	39	2- 9	1- 8	3
T. Smith	11	29	7	—	36	0- 0	0- 0	0
J. Hartigan	12	24	7	—	31	10-50	8-44	1
C. Obi	13	14	17	—	31	1- 2	0- 0	3
D. Goldberg	12	22	7	—	29	3- 9	2- 7	0
T. Ahles	10	19	6	—	25	2- 6	0- 0	0
C. Cunningham	13	7	17	—	24	0- 0	0- 0	3
J. Espinoza	6	18	5	—	23	1- 5	0- 0	0
K. Washington	8	13	7	—	20	0- 0	0- 0	1
C. Uzo-Diribe	13	18	0	—	18	7-38	5½-37	0

PASSING

Player	G	Att-Com-Int	Pct.	Yards	—avg. per— att.	comp.	TD	Long	Sacked	TOTAL OFFENSE Att.	Yds	Avg.
T. Hansen	13	412-231-11	56.1	2883	7.0	12.5	20	78t	26/174	493	2998	6.1
N. Hirschman	5	35- 18- 0	51.4	192	5.5	10.4	0	36	5/ 42	42	153	3.6
R. Stewart	11	1- 1- 0	100.0	14	14.0	14.0	1	14t	0/ 0	190	868	4.6
Team (spiked passes)		2- 0- 0	0.0	0	0.0	0.0	0	0	0/ 0	5	- 5	-1.0

NCAA Ratings: Hansen 125.5; Hirschman 97.5.

Season Results & Statistics: 2012

2012 1-11 Pac-12: 1-8 (6th/South)

			Result		Attend.	Rank CU	Rank Opp	CU FD	Rushing att	Rushing yds	Rushing td	Passing a - c - i	Passing yds	Passing td	Tot Off no	Tot Off yds	Opp FD	Rushing att	Rushing yds	Rushing td	Passing a - c - i	Passing yds	Passing td	Tot Off no	Tot Off yds	TV
S	1	=Colorado State	L	17-22	58,607	—	—	17	29	58	0	41-22-0	187	2	70	245	19	44	125	0	21-14-0	173	2	65	298	FX
S	8	SACRAMENTO STATE	L	28-30	46,843	—	—	20	38	153	3	25-13-0	188	1	63	341	28	35	154	1	37-25-0	312	2	72	466	PAC12
S	15	at Fresno State (N)	L	14-69	27,513	—	—	11	40	110	1	31-11-4	173	1	71	283	23	38	288	3	29-20-1	377	5	67	665	CBS-SN
S	22	*at Washington State	W	35-34	31,668	—	—	26	38	186	3	42-29-1	345	2	80	531	23	22	50	0	60-32-2	401	4	82	451	FX
S	29	*UCLA	L	14-42	46,893	—	—	14	30	83	0	35-23-1	226	2	65	309	29	44	211	4	40-25-0	281	2	84	492	PAC12
O	11	*ARIZONA STATE (N)	L	17-51	45,161	—	—	16	32	75	1	42-20-1	180	1	74	255	31	44	261	1	33-23-0	332	5	77	593	ESPN
O	20	*at Southern California	L	6-50	83,274	—	11	25	42	103	0	43-23-3	248	0	85	351	22	23	118	0	25-23-0	340	7	48	458	PAC12
O	27	*at Oregon	L	14-70	57,521	—	2	12	33	150	2	27-13-1	96	0	60	246	30	57	425	7	18-14-0	192	2	75	617	PAC12
N	3	*STANFORD	L	0-48	44,138	—	15	6	21	-21	0	23-12-1	97	0	44	76	25	39	206	3	35-25-0	230	2	74	436	FX
N	10	*at Arizona	L	31-56	51,236	—	—	24	56	224	3	20-16-1	213	1	76	437	21	38	438	6	14-12-0	136	2	52	574	FX
N	17	*WASHINGTON	L	3-38	43,148	—	—	10	31	90	0	23-10-2	51	0	54	141	22	38	228	0	29-22-0	248	5	67	476	FX
N	23	*UTAH	L	35-42	46,052	—	—	25	35	112	3	52-30-4	306	1	87	418	18	36	208	3	25-13-0	128	1	61	336	FX

=—Sports Authority Field at Mile High, Denver. **Head Coach:** Jon Embree. **Assistant Coaches:** Rip Scherer (AHC/QB), Eric Bieniemy (OC/RB), Greg Brown (DC/DB), J.D. Brookhart (TE/ST), Brian Cabral (LB), Bobby Kennedy (WR), Steve Marshall (OL), Kanavis McGhee (DL), Mike Tuiasosopo (DL). **Usual Lineup:** Offense (Multiple)— WR Tyler McCulloch, WR Nelson Spruce/Gerald Thomas, LT David Bakhtiari, LG Alex Lewis, C Gus Handler/Daniel Munyer, RG Daniel Munyer/Jack Harris, RT Stephone Nembot, TE Nick Kasa, QB Jordan Webb, TB Christian Powell, TE Vincent Hobbs/FB Alex Wood. Defense (Multiple/4-3 Base)—LE Will Pericak, DT Nate Bonsu/Josh Tupou, DT Samson Kafovalu/Tyler Henington, RE Chidera Uzo-Diribe, MLB Paul Vigo, WLB Derrick Webb, SLB Jon Major, LC Kenneth Crawley, SS Terrell Smith/Marques Mosley, FS Parker Orms/Ray Polk, RC Greg Henderson/Yuri Wright. Specialists—P Darragh O'Neill, PK Will Oliver, KR Marques Mosley/Donta Abron, PR Kenneth Crawley. **Notes**: Embree was relieved of his duties as head coach after just two seasons, after the Buffs went 4-21 in his brief tenure. The 11 losses were the most in school history, it was the third time in the modern era that the Buffs just won one game.

SCORE/QUARTERS	1	2	3	4	OT	—	Total
COLORADO	41	69	45	59	x	—	214
Opponents	136	190	114	112	x	—	552

TEAM STATISTICS	Colorado	Opponents
FIRST DOWNS	206	291
by rushing	71	127
by passing	110	147
by penalty	25	17
FIRST DOWN PLAYS / Average	351/4.2	400/8.0
THIRD DOWN EFFICIENCY	53-177	66-150
percentage	29.9	44.0
FOURTH DOWN EFFICIENCY	13-26	6-12
percentage	50.0	50.0
RUSHING ATTEMPTS	425	458
yards gained	1735	2945
yards lost	412	233
NET RUSHING YARDS	1323	2712
average per rush	3.1	5.9
average per game	110.3	226.0
PASSING ATTEMPTS	404	366
passes completed	222	248
had intercepted	19	3
completion percentage	55.0	67.8
NET PASSING YARDS	2310	3150
average per attempt	5.7	8.6
average per completion	10.4	12.7
average per game	192.5	262.5
QBs sacked/yards lost	52/321	21/141
TOTAL OFFENSIVE PLAYS	829	824
TOTAL NET YARDS	3633	5862
AVERAGE GAIN PER PLAY	4.38	7.11
AVERAGE PER GAME	302.8	488.5
FUMBLES-LOST	29-15	18-12
PENALTIES/YARDS	73/693	83/769
TURNOVERS (Margin: -19/-1.58)	34	15
TOTAL RETURN YARDS	150	566
Punt Returns: No-Yards	16-89	30-261
Interceptions: No-Yards	3-37	19-299
Misc. (Fum/Blk. FG) Returns	4-24	4-6
KICKOFF RETURNS: No-Yards	57-1195	30-834
average per return	21.0	27.8
PUNTS/Average	76/43.5	47/40.6
DEFENSIVE/tackles for loss	70-254	96-421
quarterback sacks/yards	21/141	52/321
quarterback hurries	35	41
passes broken up	36	40
forced fumbles	14	21
BLOCKED KICKS (Special Teams)	3	1
TIME OF POSSESSION (Avg.)	31:32	28:28
TIMES PENETRATED OPP. 20	33	57
scores/td,fg	26/21,5	53/43,10
TOUCHDOWNS	28	73
by rushing	16	28
by passing	11	39
by return	1	6
PAT Kicks	28-28	67-71
2-Pt. PAT	0-0	1-2
Field Goals	6-8	15-18
Safeties/Defensive PAT	0/0	0/0
TOTAL POINTS	214	552
average per game	17.8	46.0

RUSHING

Player	G	Att	Gain	Loss	NET	Avg.	TD	Long
C. Powell	10	158	716	25	691	4.4	7	64t
T. Jones	11	63	327	7	320	5.1	3	84t
D. Abron	12	51	261	5	256	5.0	2	23
J. Ford	8	27	133	6	127	4.7	1	19
G. Thomas	12	9	75	19	56	6.2	0	18
M. Creer	6	7	22	0	22	3.1	0	10
D. Goodson	8	5	18	0	18	3.6	0	11
V. Hobbs	10	1	2	0	2	2.0	0	2
N. Hirschman	8	25	60	60	0	0.0	1	13
J. Schrock	2	1	0	1	- 1	- 1.0	0	- 1
C. Wood	7	10	16	29	- 13	- 1.3	0	6
J. Webb	10	64	105	240	-135	- 2.1	2	13
Team	12	4	0	20	- 20 (kneel-downs, snaps)			

RECEIVING

Player	G	No.	Yards	Avg.	TD	Long
N. Spruce	12	44	446	10.1	3	22
T. McCulloch	12	34	436	12.8	2	37
T. Jones	11	26	146	5.6	0	45
N. Kasa	12	25	391	15.6	3	70t
G. Thomas	12	18	171	9.5	0	28
V. Hobbs	10	16	153	9.6	0	31
K. Slavin	12	14	109	7.8	1	12
D. Ebner	12	10	116	11.6	1	41
D. Abron	12	9	35	3.9	0	10
A. Wood	12	7	103	14.7	0	34
D. Thornton	9	7	73	10.4	0	26
C. Powell	10	7	30	4.3	0	13
K. Canty	11	2	16	8.0	0	8
S. Fernandez	12	1	71	71.0	1	71t
J. Webb	10	1	15	15.0	0	15
M. Creer	6	1	- 1	- 1.0	0	- 1

SCORING

Player	G	Touchdowns Tot	Ru	Re	Rt	2Pt. PAT	EP-A	FG-A	PTS
W. Oliver	11	0	0	0	0	0-0	28-28	6-8	46
C. Powell	10	7	7	0	0	0-0	0-0	0-0	42
T. Jones	11	3	3	0	0	0-0	0-0	0-0	18
N. Kasa	12	3	3	0	0	0-0	0-0	0-0	18
N. Spruce	12	3	3	0	0	0-0	0-0	0-0	18
D. Abron	12	2	0	2	0	0-0	0-0	0-0	12
T. McCulloch	12	2	0	2	0	0-0	0-0	0-0	12
J. Webb	10	2	0	2	0	0-0	0-0	0-0	12
D. Ebner	12	1	0	1	0	0-0	0-0	0-0	6
S. Fernandez	12	1	0	1	0	0-0	0-0	0-0	6
J. Ford	8	1	1	0	0	0-0	0-0	0-0	6
N. Hirschman	8	1	1	0	0	0-0	0-0	0-0	6
M. Mosley	11	1	0	0	1	0-0	0-0	0-0	6
K. Slavin	12	1	0	1	0	0-0	0-0	0-0	6

PUNTING

Player	G	No.	Yards	Avg.	Long	In 20	50+	had blk	Net Avg.
D. O'Neill	12	76	3307	43.5	61	25	16	0	39.3

PUNT RETURNS

Player	G	No.	Yards	Avg.	TD	Long
K. Crawley	11	12	81	6.8	0	24
G. Thomas	12	2	12	6.0	0	7
D. Goodson	8	1	- 2	- 2.0	0	- 2
N. Spruce	12	1	- 2	- 2.0	0	- 2

KICKOFF RETURNS

Player	G	No.	Yards	Avg.	TD	Long
M. Mosley	12	21	549	26.1	1	100t
J. Hall	9	6	150	25.0	0	44
D. Abron	12	20	380	19.0	0	48
R. Polk	7	5	82	16.4	0	26
C. Powell	10	1	13	13.0	0	13
B. Daigh	10	1	7	7.0	0	7
S. Fernandez	12	1	7	7.0	0	7
T. Jones	11	1	5	5.0	0	5
D. Thornton	9	1	2	2.0	0	2

INTERCEPTIONS

Player	G	No.	Yards	Avg.	TD	Long
J. Bell	9	1	37	37.0	0	37
J. Major	11	1	0	0.0	0	0
M. Mosley	12	1	0	0.0	0	0

FIELD GOALS

Player	10-19	20-29	30-39	40-49	50+	Total	Long
W. Oliver	1-1	1-1	4-5	0-1	0-0	6- 8	37
Opponents	0-0	2-3	8-9	4-5	0-1	15-18	48

TACKLE LEADERS

Player	G	UT	AT	—	Tot	TFL	QBS	PBU
D. Webb	12	61	27	—	88	5-11	1- 4	0
T. Smith	12	48	22	—	70	0- 0	0- 0	3
J. Major	11	41	29	—	70	3- 9	1- 7	5
W. Pericak	12	38	24	—	62	6-33	2-16	4
K. Crawley	11	46	12	—	58	3- 9	0- 0	5
M. Mosley	12	27	29	—	56	2-11	1-10	1
P. Orms	10	43	9	—	52	4-13	0- 0	6
G. Henderson	10	31	16	—	47	3- 5	0- 0	3
P. Vigo	11	32	14	—	46	4- 8	0- 0	3
R. Polk	7	28	17	—	45	2- 2	0- 0	1
C. Uzo-Diribe	12	37	6	—	43	10-72	7-66	2
B. Daigh	10	31	9	—	40	5- 9	1- 4	1
J. Tupou	10	20	17	—	37	5-15	1- 2	0
D. Rippy	9	24	8	—	32	1- 3	0- 0	0
T. Henington	11	13	12	—	25	2- 6	0- 0	0
N. Bonsu	9	10	14	—	24	1- 2	1- 2	0
Y. Wright	8	16	5	—	21	1- 3	0- 0	0
K. Poston	11	16	4	—	20	6-30	4-28	0
S. Kafovalu	10	13	7	—	20	1- 0	1- 0	0

PASSING

Player	G	Att-Com-Int	Pct.	Yards	—avg. per— att.	comp.	TD	Long	Sacked	TOTAL OFFENSE Att.	Yds	Avg.
J. Webb	10	265-144- 8	54.3	1434	5.4	10.0	8	70t	39/237	329	1299	3.9
N. Hirschman	8	93- 55- 7	59.1	589	6.3	10.7	2	41	10/ 59	118	589	5.0
C. Wood	7	42- 21- 4	50.0	265	6.3	12.6	1	71t	3/ 25	52	252	4.8
N. Spruce	12	1- 1- 0	100.0	15	15.0	15.0	0	15	0/ 0	1	15	15.0
J. Schrock	2	1- 1- 0	100.0	7	7.0	7.0	0	7	0/ 0	2	6	3.0
T. Jones	11	1- 0- 0	0.0	0	0.0	0.0	0	0	0/ 0	64	320	5.0
G. Thomas	12	1- 0- 0	0.0	0	0.0	0.0	0	0	0/ 0	8	44	5.5
Team (spiked passes)		0- 0- 0	0.0	0	0.0	0.0	0	0	0/ 0	4	-20	-5.0

NCAA Ratings: Hirschman 104.4; Webb 103.7; Wood 91.8; Schrock 158.8.

Season Results & Statistics: 2013

2013 4-8 Pac-12: 1-8 (6th/South)

			Result		Attend.	Rank CU	Rank Opp	CU FD	Rushing att	Rushing yds	Rushing td	Passing a - c - i	Passing yds	Passing td	Tot Off no	Tot Off yds	Opp FD	Rushing att	Rushing yds	Rushing td	Passing a - c - i	Passing yds	Passing td	Tot Off no	Tot Off yds	TV
S	1	=Colorado State	W	41-27	59,601	—	—	24	37	109	0	46-33-0	400	3	83	509	16	28	94	2	39-22-0	201	0	67	295	CBS-SN
S	7	CENTRAL ARKANSAS (N)	W	38-24	35,168	—	—	23	34	84	0	36-23-2	341	3	70	425	19	26	60	1	55-33-3	280	2	81	340	PAC12
S	28	*at Oregon State	L	17-44	44,279	—	—	14	35	154	0	34-14-2	146	2	69	300	29	34	120	0	54-28-1	420	6	88	540	PAC12
O	5	*OREGON	L	16-57	45,944	—	2	15	36	94	0	34-12-2	280	1	70	374	31	62	349	3	34-19-2	406	5	96	755	PAC12
O	12	*at Arizona State (N)	L	13-54	50,104	—	—	17	35	99	1	30-18-3	169	1	65	268	29	58	276	4	22-11-0	256	2	80	532	PAC12
O	19	CHARLESTON SOUTHERN	W	43-10	36,730	—	—	19	31	218	5	21-15-1	198	1	52	416	11	45	148	0	14- 7-1	48	1	59	196	PAC12
O	26	*ARIZONA (N)	L	20-44	38,679	—	—	19	42	137	1	33-17-1	212	1	75	349	26	50	405	4	32-21-1	265	1	82	670	PAC12
N	2	*at UCLA	L	23-45	80,377	—	17	26	40	134	1	36-25-0	247	1	76	381	18	33	139	4	24-19-0	273	2	57	412	FOX-S1
N	9	*at Washington (N)	L	7-59	66,599	—	—	15	37	128	0	25-14-2	171	1	62	299	28	51	316	4	29-22-0	312	2	80	628	PAC12
N	16	*CALIFORNIA	W	41-24	38,252	—	—	23	38	121	1	36-23-1	364	3	74	485	23	34	197	3	52-26-1	214	0	86	411	PAC12
N	23	*SOUTHERN CALIFORNIA (N)	L	29-47	36,005	—	23	18	31	124	1	33-17-1	188	2	64	312	20	41	243	4	30-20-0	206	2	71	449	PAC12
N	30	*at Utah	L	17-24	45,023	—	—	20	25	48	0	47-24-1	273	2	72	321	21	44	155	2	33-19-1	233	1	77	388	PAC12

=—Sports Authority Field at Mile High, Denver. Head Coach: Mike MacIntyre. Assistant Coaches: Kent Baer (DC/LB), Brian Lindgren (OC/QB), Klayton Adams (RB/TE), Gary Bernardi (OL), Charles Clark (S), Jim Jeffcoat (DL), Andy LaRussa (CB), Toby Neinas (ST), Troy Walters (WR). Usual Lineup: Offense (Multiple)—WR Paul Richardson, WR Nelson Spruce, LT Jack Harris, LG Kaiwi Crabb, C Gus Handler, RG Daniel Munyer, RT Stephane Nembot, TE Scott Fernandez, QB Sefo Liufau/Connor Wood, TB Christian Powell, TE Kyle Slavin. Defense (Multiple/4-3 Base)—LE Juda Parker, DT Josh Tupou, DT Nate Bonsu/Justin Solis, RE Chidera Uzo-Diribe, MLB Addison Gillam, WLB Derrick Webb, SLB Woodson Greer, LC Kenneth Crawley, SS Parker Orms, FS Jered Bell, RC Greg Henderson, N Chidobe Awuzie. Specialists—P Darragh O'Neill, PK Will Oliver, KR Ryan Severson, PR Nelson Spruce, SN Ryan Iverson.

Notes: Record rainfall and subsequent flooding in Boulder forced the cancellation of a Sept. 14 game against Fresno State (FCS Charleston Southern was added as a replacement game on Oct. 19). MacIntyre joined Rick Neuheisel (1995) as the only CU head coaches to win their first games since 1932.

SCORE/QUARTERS	1	2	3	4	OT	—	Total
COLORADO	58	80	37	130	x	—	305
Opponents	114	157	118	70	x	—	459

TEAM STATISTICS	Colorado	Opponents
FIRST DOWNS	233	271
by rushing	79	118
by passing	130	141
by penalty	24	12
FIRST DOWN PLAYS / Average	365/5.8	409/6.5
THIRD DOWN EFFICIENCY	58-172	73-188
percentage	33.7	38.8
FOURTH DOWN EFFICIENCY	4-14	15-25
percentage	28.6	60.0
RUSHING ATTEMPTS	421	506
yards gained	1696	2745
yards lost	246	243
NET RUSHING YARDS	1450	2502
average per rush	3.44	4.94
average per game	120.8	208.5
PASSING ATTEMPTS	411	418
passes completed	235	247
had intercepted	15	10
completion percentage	57.2	59.1
NET PASSING YARDS	2989	3114
average per attempt	7.27	7.45
average per completion	12.7	12.6
average per game	249.1	259.5
QBs sacked/yards lost	20/154	18/113
TOTAL OFFENSIVE PLAYS	832	924
TOTAL NET YARDS	4439	5616
AVERAGE GAIN PER PLAY	5.34	6.08
AVERAGE PER GAME	369.9	468.0
FUMBLES-LOST	14-9	20-11
PENALTIES/YARDS	52/461	64/586
TURNOVERS (Margin: -3/-0.25)	24	21
TOTAL RETURN YARDS	373	470
Punt Returns: No-Yards	9-45	20-182
Interceptions: No-Yards	10-202	15-208
Misc. (Fumble/Blk. FG) Returns	3-126	3-80
KICKOFF RETURNS: No-Yards	48-1085	31-721
average per return	22.6	23.3
PUNTS/Average	67/40.5	59/42.6
DEFENSIVE/tackles for loss	67-244	53-213
quarterback sacks/yards	18/113	20/154
quarterback hurries	36	65
passes broken up	46	37
forced fumbles	12	12
BLOCKED KICKS (Special Teams)	0	1
TIME OF POSSESSION (Avg.)	28:50	31:10
TIMES PENETRATED OPP. 20	32	62
scores/td,fg	26/14,12	51/42,9
TOUCHDOWNS	36	58
by rushing	10	31
by passing	21	24
by return	5	3
PAT Kicks	30-30	55-55
2-Pt. PAT	4-6	2-3
Field Goals	17-24	16-18
Safeties/Defensive PAT	0/0	2/0
TOTAL POINTS	305	459
average per game	25.4	38.3

RUSHING

Player	G	Att	Gain	Loss	NET	Avg.	TD	Long
C. Powell	12	147	579	17	562	3.8	3	21
M. Adkins II	9	103	558	23	535	5.2	6	34t
T. Jones	12	73	268	19	249	3.4	1	23
S. Liufau	8	40	113	70	43	1.1	0	11
D. Goodson	12	4	42	0	42	10.5	0	31
D. Abron	11	21	49	7	42	2.0	0	5
P. Richardson	12	1	7	0	7	7.0	0	7
D. O'Neill	12	1	1	0	1	1.0	0	1
C. Wood	7	22	79	79	0	0.0	0	19
Team	12	9	0	31	- 31 (kneel-downs, snaps)			

RECEIVING

Player	G	No.	Yards	Avg.	TD	Long
P. Richardson	12	83	1,343	16.2	10	82t
N. Spruce	12	55	650	11.8	4	62
D. Goodson	12	22	306	13.9	2	75t
T. McCulloch	12	14	138	9.9	1	24t
T. Jones	12	13	93	7.2	1	38
M. Adkins II	9	11	127	11.5	1	63t
S. Fernandez	12	9	97	10.8	1	34t
K. Slavin	12	9	68	7.6	1	10t
C. Powell	12	8	71	8.9	0	22
D. Ross	10	6	24	4.0	0	11
K. Canty	11	3	33	11.0	0	15
S. Liufau	8	1	32	32.0	0	32
S. Irwin	12	1	7	7.0	0	7

SCORING

Player	G	Touchdowns Tot	Ru	Re	Rt	2Pt. PAT	EP-A	FG-A	PTS
W. Oliver	12	0	0	0	0	0-0	30-30	17-24	81
P. Richardson	12	10	0	10	0	0-0	0-0	0-0	60
M. Adkins	9	7	6	1	0	0-0	0-0	0-0	42
N. Spruce	12	5	0	4	1	0-0	0-0	0-0	30
C. Powell	11	3	3	0	0	0-0	0-0	0-0	18
D. Goodson	12	2	0	2	0	2-0	0-0	0-0	16
J. Bell	12	2	0	0	2	0-0	0-0	0-0	12
G. Henderson	12	2	0	0	2	0-0	0-0	0-0	12
T. Jones	12	2	1	1	0	0-0	0-0	0-0	12
S. Fernandez	12	1	0	1	0	0-0	0-0	0-0	6
T. McCulloch	12	1	0	1	0	0-0	0-0	0-0	6
K. Slavin	12	1	0	1	0	0-0	0-0	0-0	6
D. O'Neill	12	0	0	0	0	1-2	0-0	0-0	2
D. Ross	10	0	0	0	0	1-0	0-0	0-0	2
S. Liufau	8	0	0	0	0	0-1	0-0	0-0	0
C. Wood	7	0	0	0	0	0-3	0-0	0-0	0

PUNTING

Player	G	No.	Yards	Avg.	Long	In 20	50+	had blk	Net Avg.
D. O'Neill	12	66	2673	40.5	56	22	7	1	36.5
Team	12	1	0	0.0	0	0	0	0	0.0

PUNT RETURNS

Player	G	No.	Yards	Avg.	TD	Long
N. Spruce	12	9	45	5.0	0	19

KICKOFF RETURNS

Player	G	No.	Yards	Avg.	TD	Long
N. Spruce	12	2	63	31.5	1	46t
M. Mosley	10	2	55	27.5	0	36
M. Adkins II	9	2	54	27.0	0	29
R. Severson	11	36	795	22.1	0	48
D. Ross	10	5	107	21.4	0	28
J. Hall	12	1	11	11.0	0	11

INTERCEPTIONS

Player	G	No.	Yards	Avg.	TD	Long
G. Henderson	12	4	82	20.5	1	46t
J. Bell	12	3	109	36.3	1	79t
K. Crawley	11	2	0	0.0	0	0
A. Gillam	12	1	11	11.0	0	11

FIELD GOALS

Player	10-19	20-29	30-39	40-49	50+	Total	Long
W. Oliver	2-2	5-5	4-5	4-7	2-5	17-24	53
Opponents	0-0	6-6	6-6	4-6	0-0	16-18	46

TACKLE LEADERS

Player	G	UT	AT	—	Tot	TFL	QBS	PBU
A. Gillam	12	78	41	—	119	7-13	3-25	6
D. Webb	12	68	31	—	99	7-12	0- 0	2
G. Henderson	12	46	22	—	68	2- 6	0- 0	10
J. Bell	12	48	19	—	67	4-17	0- 0	6
P. Orms	11	51	15	—	66	2- 6	0- 0	1
C. Awuzie	12	43	16	—	59	4- 9	1-12	4
K. Crawley	11	38	12	—	50	2- 2	0- 0	5
C. Uzo-Diribe	12	36	10	—	46	7-32	4-24	4
J. Solis	12	24	15	—	39	2- 7	1- 1	0
J. Tupou	12	25	13	—	38	2- 4	½- 2	1
W. Greer III	8	25	9	—	34	2- 5	0- 0	0
T. Thompson	9	22	10	—	32	0- 0	0- 0	3
J. Parker	12	18	10	—	28	0- 0	1- 2	1
N. Bonsu	12	8	11	—	19	1- 1	2-16	1
S. Kafovalu	7	11	7	—	18	2- 7	3-22	0
B. Daigh	8	13	3	—	16	0- 0	0- 0	0
M. Mosley	11	11	5	—	16	0- 0	0- 0	0
D. Wilson	11	8	4	—	12	1- 3	½- 5	1
J. Gilbert	12	8	3	—	11	1- 4	1- 3	0
K. Poston	9	8	3	—	11	3- 3	0- 0	0
T. Henington	12	6	2	—	8	0- 0	0- 0	0

PASSING

Player	G	Att-Com-Int	Pct.	Yards	—avg. per— att.	comp.	TD	Long	Sacked	TOTAL OFFENSE Att.	Yds	Avg.
S. Liufau	8	251-149- 8	59.4	1779	7.1	11.9	12	75t	10/ 75	291	1822	6.3
C. Wood	7	157- 84- 7	53.5	1103	7.0	13.1	8	82t	10/ 79	179	1103	6.2
P. Richardson	12	2- 1- 0	50.0	75	37.5	75.0	1	75t	0/ 0	3	82	27.3
N. Spruce	12	1- 1- 0	100.0	32	32.0	32.0	0	32	0/ 0	1	32	32.0
Team (spiked passes)		0- 0- 0	0.0	0	0.0	0.0	0	0	0/ 0	9	-31	-3.4

NCAA Ratings: Liufau 128.30; Wood 120.42; Richardson 530.0, Spruce 368.8.

Season Results & Statistics: 2014

2014 2-10 Pac-12: 0-9 (6th/South)

			Result		Attend.	Rank CU	Rank Opp	CU FD	Rushing att	Rushing yds	Rushing td	Passing a - c - i	Passing yds	Passing td	Tot Off no	Tot Off yds	Opp FD	Rushing att	Rushing yds	Rushing td	Passing a - c - i	Passing yds	Passing td	Tot Off no	Tot Off yds	TV
A	29	=Colorado State (N)	L	17-31	63,363	—	—	22	34	134	0	39-24-0	241	2	73	375	27	45	266	3	23-13-0	134	1	68	400	FS-1
S	6	at Massachusetts	W	41-38	10,227	—	—	29	47	156	2	42-26-1	318	3	89	474	24	30	105	2	38-20-1	267	3	68	372	ESPN3
S	13	*ARIZONA STATE (N)	L	24-38	38,547	—	16	28	37	232	0	54-35-2	313	3	91	545	18	35	223	2	25-15-0	203	3	60	426	ESPNU
S	20	HAWAI'I	W	21-12	39,478	—	—	20	36	118	1	45-29-2	287	2	81	405	20	32	131	0	46-17-1	155	0	78	286	PAC12
S	27	*at California (2 OT)	L	56-59	39,821	—	—	39	43	175	1	67-46-1	455	7	110	630	24	30	127	1	42-24-1	458	7	72	585	PAC12
O	4	*OREGON STATE	L	31-36	36,415	—	—	25	28	123	2	49-32-1	308	2	77	431	22	32	167	3	37-27-0	278	1	69	445	PAC12
O	18	*at Southern California	L	28-56	74,756	—	22	27	46	172	2	49-31-2	231	2	95	403	21	33	213	1	28-19-0	319	7	61	532	PAC12
O	25	*UCLA (2 OT)	L	37-40	37,442	—	25	31	45	233	2	46-28-2	267	2	91	500	21	37	309	4	39-24-0	200	1	76	509	PAC12
N	1	*WASHINGTON	L	23-38	35,633	—	—	24	37	181	0	52-36-1	314	2	89	495	14	40	236	1	19-13-0	206	2	59	442	PAC12
N	8	*at Arizona	L	20-38	50,177	—	21	19	36	94	0	39-25-2	259	2	75	353	28	47	288	0	38-21-0	211	4	85	499	PAC12
N	22	*at Oregon	L	10-44	55,891	—	3	14	30	121	0	32-16-0	105	1	62	226	30	41	265	3	36-26-0	332	3	77	597	PAC12
N	29	*UTAH	L	34-38	31,954	—	—	18	32	116	3	31-20-1	317	3	63	433	21	35	128	1	37-25-0	311	1	72	439	PAC12

=—Sports Authority Field at Mile High, Denver. Head Coach: Mike MacIntyre. Assistant Coaches: Kent Baer (DC/LB), Brian Lindgren (OC/QB), Klayton Adams (RB/TE), Gary Bernardi (OL), Charles Clark (S), Jim Jeffcoat (DT), Andy LaRussa (DE), Toby Neinas (ST), Troy Walters (WR). Usual Lineup: Offense (Multiple)—WR Nelson Spruce, WR Shay Fields, LT Jeromy Irwin, LG Kaiwi Crabb, C Alex Kelley, RG Daniel Munyer, RT Stephane Nembot, TE Kyle Slavin/Sean Irwin, QB Sefo Liufau, TB Christian Powell/Tony Jones/Michael Adkins/Phillip Lindsay, WR D.D. Goodson. Defense (Multiple/4-3 Base)—LE Derek McCartney, DT Juda Parker, DT Josh Tupou, RE Jimmie Gilbert/Christian Shaver, MLB Addison Gillam, WLB Kenneth Olugbode, SLB Woodson Greer, LC Greg Henderson, SS Tedric Thompson/Terrel Smith, FS Chidobe Awuzie, RC Ken Crawley, N John Walker. Specialists—P Darragh O'Neill, PK Will Oliver, KR Phillip Lindsay, PR Nelson Spruce, SN Wyatt Tucker Smith. Notes: The Buffs lost four conference games by a combined 15 points, the smallest margin for four league setbacks since the 1964 season, when CU dropped four by 12 points (and five by 21). Colorado was 0-9 in Pac-12 Conference games, its first winless season in league play since going 0-5 in the Rocky Mountain Athletic Conference in 1915.

SCORE/QUARTERS	1	2	3	4	OT	—	Total
COLORADO	69	130	68	62	13	—	342
Opponents	123	112	135	79	19	—	468

TEAM STATISTICS	Colorado	Opponents
FIRST DOWNS	296	271
by rushing	101	108
by passing	159	131
by penalty	36	32
FIRST DOWN PLAYS / Average	427/5.4	390/6.8
THIRD DOWN EFFICIENCY	81-202	70-175
percentage	40.1	40.0
FOURTH DOWN EFFICIENCY	14-29	7-13
percentage	48.3	53.8
RUSHING ATTEMPTS	451	437
yards gained	2117	2691
yards lost	262	233
NET RUSHING YARDS	1855	2458
average per rush	4.11	5.62
average per game	154.6	204.8
PASSING ATTEMPTS	545	408
passes completed	348	244
had intercepted	15	3
completion percentage	63.9	59.8
efficiency rating	128.54	149.93
NET PASSING YARDS	3415	3074
average per attempt	6.27	7.53
average per completion	9.8	12.6
average per game	284.6	256.2
TOTAL OFFENSIVE PLAYS	996	845
TOTAL NET YARDS	5270	5532
AVERAGE GAIN PER PLAY	5.29	6.55
AVERAGE PER GAME	439.2	461.0
FUMBLES-LOST	12-6	14-8
PENALTIES/YARDS	86/822	86/819
TURNOVERS (Margin: -10/-0.83)	21	11
TOTAL RETURN YARDS	145	547
Punt Returns: No-Yards	18-117	23-245
Interceptions: No-Yards	3-28	15-280
Misc. (Fumble/Blk. FG) Returns	0-0	1-22
KICKOFF RETURNS: No-Yards	41-972	28- 600
average per return	23.7	21.4
PUNTS/Average	68/44.1	64/43.5
DEFENSIVE/tackles for loss	57-220	75-269
quarterback sacks/yards	22/139	23/137
quarterback hurries	48	62
passes broken up	60	50
forced fumbles	7	7
BLOCKED KICKS (Special Teams)	0	0
TIME OF POSSESSION (Avg.)	32:35	27:25
TIMES PENETRATED OPP. 20	45	52
scores/td,fg	40/29,11	47/34,13
TOUCHDOWNS	42	60
by rushing	13	21
by passing	29	35
by return	0	4
PAT Kicks	42-42	54-55
2-Pt. PAT	0-0	0-4
Field Goals	16-21	18-19
Safeties/Defensive PAT	0/0	0/0
TOTAL POINTS	342	468
average per game	28.5	39.0

RUSHING

Player	G	Att	Gain	Loss	NET	Avg.	TD	Long
C. Powell	10	85	455	7	448	5.3	4	55
T. Jones	12	94	422	19	403	4.3	3	33
M. Adkins II	10	81	415	17	398	4.9	3	43
P. Lindsay	12	79	398	7	391	5.0	0	36
S. Liufau	12	69	262	126	136	2.0	0	39
D. Lee	10	8	59	20	39	4.9	0	45
S. Fields	12	4	24	0	24	6.0	1	13t
D. O'Neill	12	1	19	0	19	19.0	0	19
J. Gehrke	4	11	41	26	15	1.4	1	14
M. Creer	7	4	9	1	8	2.0	0	6
D. Goodson	11	1	7	0	7	7.0	0	7
G. Frazier	12	5	4	0	4	0.8	1	2
N. Spruce	12	1	2	0	2	2.0	0	2
B. Bobo	12	1	0	3	- 3	-3.0	0	- 3
Team	12	7	0	36	- 36 (kneel-downs, snaps)			

RECEIVING

Player	G	No.	Yards	Avg.	TD	Long
N. Spruce	12	106	1,198	11.3	12	71t
S. Fields	12	50	486	9.7	4	75t
D. Goodson	11	38	382	10.1	2	43
T. McCulloch	12	30	419	14.0	2	36
T. Jones	12	24	151	6.3	0	20
B. Bobo	12	23	215	9.4	3	38t
P. Lindsay	12	14	118	8.4	0	27
D. Lee	10	13	78	6.0	1	11
C. Powell	10	12	64	5.3	0	11
K. Slavin	12	11	111	10.1	0	18
M. Adkins II	10	11	60	5.5	0	22
S. Irwin	12	7	67	9.6	1	22t
G. Frazier	12	5	35	7.0	3	18
S. Liufau	12	2	24	12.0	1	17
M. Creer	7	2	7	3.5	0	5

SCORING

Player	G	Touchdowns Tot	Ru	Re	Rt	2Pt. PAT	EP-A	FG-A	PTS
W. Oliver	12	0	0	0	0	0-0	42-42	16-21	90
N. Spruce	12	12	0	12	0	0-0	0-0	0-0	72
S. Fields	12	5	1	4	0	0-0	0-0	0-0	30
G. Frazier	12	4	1	3	0	0-0	0-0	0-0	24
C. Powell	10	4	4	0	0	0-0	0-0	0-0	24
M. Adkins	10	3	3	0	0	0-0	0-0	0-0	18
B. Bobo	12	3	0	3	0	0-0	0-0	0-0	18
T. Jones	12	3	3	0	0	0-0	0-0	0-0	18
D. Goodson	12	2	0	2	0	0-0	0-0	0-0	12
T. McCulloch	12	2	0	2	0	0-0	0-0	0-0	12
J. Gehrke	4	1	1	0	0	0-0	0-0	0-0	6
S. Irwin	12	1	0	1	0	0-0	0-0	0-0	6
D. Lee	10	1	0	1	0	0-0	0-0	0-0	6
S. Liufau	12	1	0	1	0	0-0	0-0	0-0	6

PUNTING

Player	G	No.	Yards	Avg.	Long	In 20	50+	had blk	Net Avg.
D. O'Neill	12	65	2869	44.1	62	27	14	0	39.5

PUNT RETURNS

Player	G	No.	Yards	Avg.	TD	Long
N. Spruce	12	12	90	7.5	0	28
S. Fields	12	6	27	4.5	0	10

KICKOFF RETURNS

Player	G	No.	Yards	Avg.	TD	Long
P. Lindsay	12	36	849	23.6	0	51
R. Severson	12	4	77	19.3	0	37
D. Lee	10	1	46	46.0	0	46

INTERCEPTIONS ...

Player	G	No.	Yards	Avg.	TD	Long
T. Thompson	8	3	28	9.3	0	20

FIELD GOALS

Player	10-19	20-29	30-39	40-49	50+	Total	Long
W. Oliver	1-1	4-4	7-9	4-7	0-0	16-21	49
Opponents	0-0	4-4	10-10	3-4	1-1	18-19	52

TACKLE LEADERS

Player	G	UT	AT	—	Tot	TFL	QBS	PBU
K. Olugbode	12	57	26	—	83	1- 3	0- 0	3
A. Gillam	11	56	23	—	79	10-43	3½-26	2
C. Awuzie	9	57	7	—	64	2- 3	0- 0	8
T. Thompson	8	45	14	—	59	3- 5	0- 0	4
G. Henderson	12	42	9	—	51	4-10	1- 5	14
K. Crawley	12	41	6	—	47	2- 7	0- 0	13
B. Daigh	10	27	16	—	43	7-18	1- 4	1
J. Tupou	12	26	16	—	42	4-15	3-14	0
J. Gilbert	12	22	16	—	38	7-20	2½-14	0
D. McCartney	12	23	11	—	34	6-27	4½-26	2
J. Solis	12	15	18	—	33	1-11	1-11	0
E. White	9	24	7	—	31	0- 0	0- 0	0
J. Parker	12	16	15	—	31	2-13	1½-13	0
T. Smith	7	23	7	—	30	0- 0	0- 0	2
J. Walker	10	19	9	—	28	1- 1	0- 0	5
R. Moeller	2	18	3	—	21	1- 3	0- 0	1
C. Shaver	12	9	9	—	18	1- 2	0- 0	0
W. Greer III	7	8	7	—	15	0- 0	0- 0	0
G. Frazier	10	4	11	—	15	1- 3	0- 0	1
A. Witherspoon	5	10	2	—	12	0- 0	0- 0	2
E. Lopez	12	5	5	—	10	0- 0	0- 0	0
T. Coleman	11	5	4	—	9	2-13	2-13	1
R. Severson	6	5	4	—	9	1- 6	0- 0	0

PASSING

Player	G	Att-Com-Int	Pct.	Yards	—avg. per— att.	comp.	TD	Long	Sacked	TOTAL OFFENSE Att.	Yds	Avg.
S. Liufau	12	498-325-15	65.3	3200	6.4	9.8	28	75t	18/104	567	3336	5.9
J. Gehrke	4	44- 20- 0	45.5	170	3.9	8.5	0	21	4/ 23	55	185	3.4
N. Spruce	12	2- 2- 0	100.0	24	12.0	12.0	1	17	0/ 0	3	26	8.7
S. Fields	12	1- 1- 0	100.0	21	21.0	21.0	0	21	0/ 0	5	45	9.0
Team (spiked passes)		0- 0- 0	0.0	0	0.0	0.0	0	0	1/ 10	7	-36	-5.1

NCAA Ratings: Liufau 131.77; Gehrke 77.91; Spruce 365.80; Fields 276.40.

Season Results & Statistics: 2015

2015 4-9 Pac-12: 1-8 (6th/South)

			Result	Attend.	Rank CU	Rank Opp	CU FD	Rushing att	Rushing yds	Rushing td	Passing a - c - i	Passing yds	Passing td	Tot Off no	Tot Off yds	Opp FD	Rushing att	Rushing yds	Rushing td	Passing a - c - i	Passing yds	Passing td	Tot Off no	Tot Off yds	TV
S	3	at Hawai'i (N)	L 20-28	19.511	—	—	23	53	215	2	40-23-1	156	0	93	371	14	34	100	0	38-19-2	202	3	72	302	CBS-SN
S	12	MASSACHUSETTS	W 48-14	35,094	—	—	32	59	390	5	24-15-0	168	1	83	558	20	29	147	1	42-24-1	250	1	71	397	P12MT
S	19	=Colorado State (N; OT)	W 27-24	66,253	—	—	18	32	125	0	29-15-0	220	2	61	345	27	49	218	2	39-25-2	282	1	88	500	CBS-SN
S	26	NICHOLLS STATE	W 48- 0	37,302	—	—	33	62	358	5	31-18-0	278	1	93	636	8	34	126	0	22- 6-2	40	0	56	166	PAC12
O	3	OREGON (N)	L 24-41	46,222	—	—	18	36	77	2	42-25-1	231	1	78	308	27	60	361	3	21-13-1	176	2	81	537	ESPN
O	10	*at Arizona State (N)	L 23-48	44,157	—	—	19	28	49	2	41-26-1	401	1	69	450	21	40	231	1	31-20-1	260	5	71	491	PAC12
O	17	*ARIZONA (N)	L 31-38	39,666	—	—	22	43	128	2	44-28-0	339	2	87	467	26	44	291	3	40-25-0	325	2	84	616	FS-1
O	24	*at Oregon State (N)	W 17-13	36,977	—	—	20	44	171	1	24-17-0	157	1	68	328	17	41	202	1	32-13-1	199	0	73	401	PAC12
O	31	*at UCLA	L 31-35	51,508	—	24	34	56	242	2	58-37-2	312	0	114	554	16	26	138	3	33-19-0	262	1	59	400	PAC12
N	7	*STANFORD	L 10-42	40,142	—	9	15	30	83	1	23-13-2	148	0	53	231	25	48	275	3	27-18-1	197	3	75	472	PAC12
N	13	*SOUTHERN CALIFORNIA (N)	L 24-27	37,905	—	—	21	36	59	1	31-24-0	222	2	67	281	19	37	129	0	27-17-1	204	3	64	333	ESPN2
N	21	*at Washington State	L 3-27	25,121	—	24	17	30	85	0	41-26-2	238	0	71	323	30	21	149	1	57-30-1	332	2	78	481	ESPN2
N	28	*at Utah	L 14-20	45,823	—	—	19	33	49	0	38-19-3	258	2	71	307	18	50	216	1	26-10-1	108	1	76	324	PAC12

=—Sports Authority Field at Mile High, Denver.Head Coach: Mike MacIntyre. Assistant Coaches: Jim Leavitt (DC/LB), Brian Lindgren (OC/QB), Klayton Adams (RB/TE), Gary Bernardi (OL), Charles Clark (CB), Jim Jeffcoat (DT), Toby Neinas (ST), Joe Tumpkin (S), Troy Walters (WR). Usual Lineup: Offense (Multiple)—WR Nelson Spruce, WR Shay Fields, LT Stephone Nembot/Sam Kronshage, LG Gerald Kough, C Alex Kelley, RG Jonathan Huckins/Shane Callahan, RT Stephane Nembot/John Lisella, TE Sean Irwin, QB Sefo Liufau, TB Christian Powell/Phillip Lindsay/Patrick Carr, WR Devin Ross/Donovan Lee. Defense (Multiple)—SLB Derek McCartney, DT Jordan Carrell, Justin Solis, DE Leo Jackson III, MLB Rick Gamboa, JLB Kenneth Olugbode, LC Ahkello Witherspoon, SS Tedric Thompson, FS Ryan Moeller/Jered Bell, RC Ken Crawley, N Chidobe Awuzie. Specialists—P Alex Kinney, PK Diego Gonzalez, KO Chris Graham, KR Donovan Lee/Phillip Lindsay, PR Nelson Spruce, SN Wyatt Tucker Smith. Notes: CU enjoyed its best start (3-1) since a similar record in 2010, but went 1-8 in the Pac-12, with four of those losses by a combined 20 points. WR Nelson Spruce concluded his Colorado career setting 41 school records, and also exited as the Pac-12's all-time leading receiver with 294 catches.

SCORE/QUARTERS	1	2	3	4	OT	—	Total
COLORADO	73	97	74	73	3	—	320
Opponents	108	85	79	85	0	—	357

TEAM STATISTICS	Colorado	Opponents
FIRST DOWNS	291	268
by rushing	125	112
by passing	145	134
by penalty	21	22
FIRST DOWN PLAYS / Average	437/5.8	404/5.7
THIRD DOWN EFFICIENCY	75-208	87-206
percentage	36.1	42.2
FOURTH DOWN EFFICIENCY	15-27	9-19
percentage	55.6	47.4
RUSHING ATTEMPTS	542	513
yards gained	2453	2840
yards lost	422	257
NET RUSHING YARDS	2031	2583
average per rush	3.75	5.04
average per game	156.2	198.7
PASSING ATTEMPTS	466	435
passes completed	286	249
had intercepted	12	14
completion percentage	61.4	57.2
efficiency rating	121.8	123.8
NET PASSING YARDS	3128	2837
average per attempt	6.71	6.52
average per completion	10.9	11.4
average per game	240.6	218.2
TOTAL OFFENSIVE PLAYS	1008	948
TOTAL NET YARDS	5159	5420
AVERAGE GAIN PER PLAY	5.12	5.72
AVERAGE PER GAME	396.8	416.9
FUMBLES-LOST	20-9	28-8
PENALTIES/YARDS	80/724	82/692
TURNOVERS (Margin: +1/+0.08)	21	22
TOTAL RETURN YARDS	394	376
Punt Returns: No-Yards	16-99	20-130
Interceptions: No-Yards	14-262	12-216
Misc. (Fumble/Blk. FG) Returns	1-33	1-30
KICKOFF RETURNS: No-Yards	34-745	47-1050
average per return	21.9	22.3
PUNTS	68/40.1	69/41.4
DEFENSIVE/tackles for loss	69-257	88-423
quarterback sacks/yards	28/168	41/288
quarterback hurries	60	87
passes broken up	63	34
forced fumbles	10	11
BLOCKED KICKS (Special Teams)	1	6
TIME OF POSSESSION (Avg.)	30:56	29:04
TIMES PENETRATED OPP. 20	53	44
scores/td,fg	39/27,12	39/26,13
TOUCHDOWNS	38	44
by rushing	24	19
by passing	12	24
by return	2	1
PAT Kicks	36-36	18-29
2-Pt. PAT	1-2	1-1
Field Goals	18-29	16-22
Safeties/Defensive PAT	0/0	0/0
TOTAL POINTS	320	357
average per game	24.6	27.5

RUSHING

Player	G	Att	Gain	Loss	NET	Avg.	TD	Long
P. Lindsay	13	140	680	27	653	4.7	6	37
C. Powell	13	71	356	17	339	4.8	4	35t
D. Lee	11	49	303	17	286	5.8	3	59t
P. Carr	11	66	292	20	272	4.1	1	36
S. Liufau	11	107	420	154	266	2.5	5	25
M. Adkins II	3	42	218	6	212	5.1	3	21t
K. Evans	10	18	54	2	52	2.9	1	9
J. Awini	10	4	20	0	20	5.0	0	8
S. Fields	12	2	17	9	8	4.0	0	17
D. Ross	13	1	3	0	3	3.0	0	3
J. Gehrke	3	7	21	40	- 19	- 2.7	0	13
C. Apsay	5	27	69	104	- 35	- 1.3	0	18
Team	13	8	0	26	- 26 (kneel-downs, snaps)			

RECEIVING

Player	G	No.	Yards	Avg.	TD	Long
N. Spruce	13	89	1,053	11.8	4	50
S. Fields	12	42	598	14.2	4	72t
P. Lindsay	13	26	211	8.1	1	34
D. Lee	11	26	128	4.9	0	17
D. Ross	13	25	324	13.0	2	68t
B. Bobo	13	24	207	8.6	0	23
S. Irwin	13	15	248	16.5	0	47
J. MacIntyre	12	8	84	10.5	1	38t
D. Keeney	13	6	71	11.8	0	23
C. Powell	13	6	64	10.7	0	37
G. Frazier	13	6	31	5.2	1	9
P. Carr	11	5	52	10.4	0	20
M. Adkins	3	3	7	2.3	0	8
L. Walker	8	2	23	11.5	0	19
S. Liufau	11	1	12	12.0	0	12
K. Evans	10	1	8	8.0	0	8
C. Hill	11	1	7	7.0	0	7

SCORING

Player	Touchdowns G	Tot	Ru	Re	Rt	2Pt. PAT	EP-A	FG-A	PTS
D. Gonzalez	13	0	0	0	0	0-0	35-35	18-29	89
P. Lindsay	13	7	6	1	0	0-0	0-0	0-0	42
S. Liufau	11	5	5	0	0	0-1	0-0	0-0	30
N. Spruce	13	4	0	4	0	1-1	0-0	0-0	26
S. Fields	12	4	0	4	0	0-0	0-0	0-0	24
C. Powell	13	4	4	0	0	0-0	0-0	0-0	24
M. Adkins II	3	3	3	0	0	0-0	0-0	0-0	18
D. Lee	11	3	3	0	0	0-0	0-0	0-0	18
D. Ross	13	2	0	2	0	0-0	0-0	0-0	12
P. Carr	11	1	1	0	0	0-0	0-0	0-0	6
K. Evans	10	1	1	0	0	0-0	0-0	0-0	6
G. Frazier	13	1	0	1	0	0-0	0-0	0-0	6
S. Kafovalu	13	1	0	0	1	0-0	0-0	0-0	6
J. MacIntyre	12	1	0	1	0	0-0	0-0	0-0	6
K. Olugbode	11	1	0	0	1	0-0	0-0	0-0	6
C. Graham.....	13	0	0	0	0	0-0	1-1	0-0	1

PUNTING

Player	G	No.	Yards	Avg.	Long	In 20	50+	had blk	Net Avg.
A. Kinney	13	66	2648	40.1	58	23	6	2	38.1
Team	13	2	0	0.0	0	0	0	0	.....

PUNT RETURNS

Player	G	No.	Yards	Avg.	TD	Long
J. MacIntyre	12	4	37	9.3	0	31
N. Spruce	13	10	61	6.1	0	45
S. Fields	12	2	1	0.5	0	1

KICKOFF RETURNS

Player	G	No.	Yards	Avg.	TD	Long
D. Lee	11	22	540	24.5	0	37
P. Lindsay	13	7	154	22.0	0	41
C. Hill	11	3	38	12.7	0	17
C. Powell	13	1	15	15.0	0	15
A. Howard	12	1	- 2	- 2.0	0	- 2

INTERCEPTIONS

Player	G	No.	Yards	Avg.	TD	Long
T.Thompson	13	3	112	37.3	0	71
J. Bell	9	3	19	6.3	0	19
C. Awuzie	13	2	26	13.0	0	26
A. Witherspoon	13	2	0	0.0	0	0
K. Olugbode	11	1	60	60.0	1	60t
D. McCartney	12	1	33	33.0	0	33
K. Crawley	13	1	12	12.0	0	12
R. Moeller	7	1	0	0.0	0	0

FIELD GOALS

Player	10-19	20-29	30-39	40-49	50+	Total	Long
D. Gonzalez	0-0	8-9	3-7	5-9	2-3	18-29	52
Opponents	0-0	6-7	7-7	3-7	0-1	16-22	48

TACKLE LEADERS

Player	G	UT	AT	—	Tot	TFL	QBS	PBU
R. Gamboa	13	58	38	—	96	1- 1	1- 0	3
C. Awuzie	13	78	12	—	90	9-18	4-30	0
T. Thompson	13	58	22	—	80	5- 9	0- 0	9
K. Olugbode	11	43	37	—	80	2- 5	0- 0	4
D. McCartney	12	47	23	—	70	5- 5	5-22	1
J. Solis	13	32	21	—	53	0- 0	3-11	0
J. Carrell	13	37	15	—	52	7-13	1-15	0
R. Moeller	7	37	10	—	47	1- 1	0- 0	2
J. Gilbert	13	34	13	—	47	2- 4	6-38	0
K. Crawley	13	40	6	—	46	1- 2	0- 0	13
J. Bell	9	26	17	—	43	1- 1	0- 0	2
A. Witherspoon	13	36	5	—	41	0- 0	0- 0	4
G. Watanabe	6	27	6	—	33	1- 1	1- 2	2
S. Kafovalu	13	19	14	—	33	2- 6	3-19	0
L. Jackson III	12	18	15	—	33	0- 0	2- 7	0
A. Laguda	12	17	5	—	22	0- 0	0- 0	1
J. Awini	9	13	8	—	21	0- 0	0- 0	0
I. Oliver	9	16	3	—	19	0- 0	0- 0	6
N. Falo	7	12	5	—	17	1- 2	0- 0	0
J. Franke	10	10	4	—	14	2- 4	1-16	0

PASSING

Player	G	Att-Com-Int	Pct.	Yards	—avg. per— att.	comp.	TD	Long	Sacked	TOTAL OFFENSE Att.	Yds	Avg.
S. Liufau	11	344-214- 6	62.2	2418	7.0	11.3	9	72t	23/150	452	2684	5.9
C. Apsay	5	92- 59- 5	64.1	582	6.3	9.9	3	50	14/108	119	547	4.6
J. Gehrke	3	24- 12- 1	50.0	116	4.3	9.7	1	23	4/36	31	97	3.1
N. Spruce	13	4- 1- 0	33.3	12	3.0	12.0	0	12	0/0	4	12	3.0
Team (spiked passes)		2- 0- 0	0.0	...	....	....	..	..	0/0	10	-26	-2.6

NCAA Ratings: Liufau 126.4, Apsay 117.2, Gehrke 96.0.

Season Results & Statistics: 2016

2016 10-4 Pac-12: 8-1 (1st/South)

		Result		Attend.	Rank CU	Rank Opp	CU FD	Rushing att	Rushing yds	Rushing td	Passing a - c - i	Passing yds	Passing td	Tot Off no	Tot Off yds	Opp FD	Rushing att	Rushing yds	Rushing td	Passing a - c - i	Passing yds	Passing td	Tot Off no	Tot Off yds	TV
S 2	=Colorado State (N)	W	44- 7	69,850	—	—	28	56	260	4	33-23-0	318	1	89	578	12	35	162	0	29-12-2	63	1	64	225	ESPN
S 10	IDAHO STATE	W	56- 7	39,505	—	—	32	57	262	4	31-22-0	335	4	88	597	7	13	29	1	42-20-1	67	0	55	96	PACMT
S 17	at Michigan	L	28-45	110,042	—	4	15	33	64	0	34-18-0	261	3	67	325	20	41	168	3	30-16-0	229	1	71	397	BTN
S 24	*at Oregon	W	41-38	53,974	—	—	32	52	260	2	32-23-2	333	3	84	593	24	45	215	3	33-22-1	293	2	78	508	PAC12
O 1	*OREGON STATE	W	47- 6	46,839	—	—	26	54	247	2	30-21-0	316	3	84	563	14	34	126	0	32-13-2	100	0	66	226	PAC12
O 8	*at Southern California	L	17-21	68,302	21	—	20	29	96	0	44-28-1	275	2	73	371	28	43	190	0	37-25-1	358	3	80	548	PAC12
O 15	*ARIZONA STATE (N)	W	40-16	48,588	—	—	27	52	315	5	32-23-0	265	0	84	580	7	28	50	0	35-13-1	149	1	63	199	PAC12
O 22	*at Stanford	W	10- 5	44,535	—	—	23	49	224	0	25-12-0	135	1	74	359	15	33	93	0	29-16-3	170	0	62	263	PAC12
N 3	*UCLA (N)	W	20-10	43,761	21	—	24	52	144	1	33-20-3	160	0	85	304	14	30	25	0	29-15-1	185	1	59	210	FS-1
N 12	*at Arizona (N)	W	49-24	41,068	16	—	25	46	175	4	27-19-1	213	3	73	388	23	52	267	3	26-12-0	155	0	78	412	FS-1
N 19	*WASHINGTON STATE	W	38-24	48,658	12	20	31	59	258	5	41-27-0	345	0	100	603	21	22	137	0	53-26-1	325	3	75	462	FOX
N 26	*UTAH (N)	W	27-22	52,301	9	21	18	38	108	1	44-23-0	270	1	82	378	15	41	179	0	40-13-2	160	1	81	339	FOX
D 2	uWashington (N)	L	10-41	47,118	9	4	9	29	82	1	25- 8-3	81	0	54	163	22	54	265	2	24- 9-0	118	2	78	383	FOX
D 29	#Oklahoma State (N)	L	8-38	59,815	11	13	18	29	62	1	38-22-1	256	0	67	318	24	41	189	2	33-23-0	338	3	74	527	ESPN

=—Sports Authority Field at Mile High, Denver; u—Pac-12 Championship game at Santa Clara, Calif.; #—Alamo Bowl at San Antonio, Texas. Head Coach: Mike MacIntyre. Assistant Coaches: Jim Leavitt (DC/LB), Darrin Chiaverini (co-OC/WR), Brian Lindgren (co-OC/QB), Klayton Adams (OL), Gary Bernardi (TE/HB), Charles Clark (CB), Darian Hagan (RB), Jim Jeffcoat (DT), Joe Tumpkin (S). Usual Lineup: Offense (Multiple))—WR Bryce Bobo, WR Shay Fields, WR Devin Ross, LT Jeromy Irwin, LG Gerrad Kough, C Alex Kelley, RG Tim Lynott, Jr., RT Sam Kronshage/Aaron Haigler, TE Sean Irwin (WR Jay MacIntyre), QB Sefo Liufau, TB Phillip Lindsay. Defense (Multiple)—OLB Ryan Moeller, DE Jordan Carrell, NT Josh Tupou, DE Samson Kafovalu, OLB Jimmie Gilbert, JLB Kenneth Olugbode, MLB Rick Gamboa, LC Chidobe Awuzie, SS Tedric Thompson, FS Afolabi Laguda, RC Ahkello Witherspoon. Specialists—P Alex Kinney, PK Diego Gonzalez, PK Chris Graham, PK Davis Price, KR Anthony Julmisse, PR Jay MacIntyre/Isaiah Oliver, SN J.T. Bale. Notes: CU won the Pac-12 South Division in dramatic fashion, recording the largest turnaround from one year to the next in conference play (1-8 to 8-1) in league history. The Buffaloes enjoyed their first 10-win season in 15 years and in the process earned a bowl invitation for the first time since 2007.

SCORE/QUARTERS	1	2	3	4	OT	—	Total
COLORADO	127	136	88	76	x	—	427
Opponents	69	63	75	59	x	—	266

TEAM STATISTICS	Colorado	Opponents
FIRST DOWNS	310	222
by rushing	143	92
by passing	138	112
by penalty	29	28
FIRST DOWN PLAYS / Average	451/6.0	384/5.1
THIRD DOWN EFFICIENCY	98-220	65-206
percentage	44.5	31.6
FOURTH DOWN EFFICIENCY	7-16	8-19
percentage	43.8	42.1
RUSHING ATTEMPTS	606	471
yards gained	2785	2269
yards lost	290	373
NET RUSHING YARDS	2495	1896
average per rush	4.12	4.03
average per game	191.9	145.8
PASSING ATTEMPTS	431	439
passes completed	267	212
had intercepted	10	15
completion percentage	61.9	48.3
efficiency rating	137.8	98.1
NET PASSING YARDS	3307	2372
average per attempt	7.67	5.40
average per completion	12.4	11.2
average per game	254.4	182.5
TOTAL OFFENSIVE PLAYS	1037	910
TOTAL NET YARDS	5802	4268
AVERAGE GAIN PER PLAY	5.59	4.69
AVERAGE PER GAME	446.3	328.3
FUMBLES-LOST	19-9	21-11
PENALTIES/YARDS	71/626	76/682
TURNOVERS (Margin: +7/+0.54)	19	26
TOTAL RETURN YARDS	546	517
Punt Returns: No-Yards	31-316	26-341
Interceptions: No-Yards	15-203	10-110
Misc. (Fumble/Blk. FG) Returns	3-37	2-66
KICKOFF RETURNS: No-Yards	21-484	35-923
average per return	23.0	26.4
PUNTS	68/39.9	84/42.8
DEFENSIVE/tackles for loss	64-362	71-260
quarterback sacks/yards	36/290	28/169
quarterback hurries	79	55
passes broken up	92	41
forced fumbles	19	12
BLOCKED KICKS (Special Teams)	1	4
TIME OF POSSESSION (Avg.)	31:06	28:54
TIMES PENETRATED OPP. 20	57	41
scores/td,fg	51/37,14	31/21,10
TOUCHDOWNS	54	31
by rushing	29	12
by passing	21	15
by return	4	4
PAT Kicks	50-53	30-30
2-Pt. PAT	1-1	0-1
Field Goals	17-25	16-26
Safeties/Defensive PAT	0/0	1/0
TOTAL POINTS	427	266
average per game	32.8	20.5

RUSHING

Player	G	Att	Gain	Loss	NET	Avg.	TD	Long
P. Lindsay	13	230	1214	25	1189	5.2	16	75t
S. Liufau	11	152	637	141	496	3.3	7	25
K. Evans	13	84	357	11	346	4.1	3	20
S. Montez	10	51	288	57	231	4.5	1	32
D. Lee	10	28	108	11	97	3.5	0	21
B. Bisharat	13	15	46	1	45	3.0	0	7
T. Lewis	1	9	33	0	33	3.7	0	17
M. Adkins II	3	10	34	4	30	3.0	1	16
J. Gehrke	3	1	23	0	23	23.0	0	23
S. Fields	13	1	12	0	12	12.0	0	12
J. MacIntyre	13	3	11	0	11	3.7	0	5
A. Julmisse	13	1	10	0	10	10.0	0	10
D. Ross	13	3	12	2	10	3.3	0	8
A. Kelley	12	0	0	0	0	0.0	1	0
Team	13	18	0	38	- 38 (kneel-downs, snaps)			

RECEIVING

Player	G	No.	Yards	Avg.	TD	Long
D. Ross	13	66	765	11.6	5	61
S. Fields	13	52	845	16.3	9	70t
P. Lindsay	13	47	390	8.3	1	67t
B. Bobo	12	41	523	12.8	2	66
J. MacIntyre	13	30	390	13.0	1	40t
K. Ento	13	8	174	21.8	2	69t
K. Evans	13	8	114	14.3	0	32
D. Lee	10	7	38	5.4	0	13
J. Huntley	12	1	14	14.0	0	14
S. Liufau	11	1	14	14.0	0	14
L. Walker	7	1	13	13.0	0	13
D. Keeney	11	1	8	8.0	0	8
C. Bounds	11	1	8	8.0	0	8
J. Hall	1	1	6	6.0	0	6
C. Hill	8	1	4	4.0	1	4t
M. Adkins	3	1	1	1.0	0	1

SCORING

Player	Touchdowns G	Tot	Ru	Re	Rt	2Pt. PAT	EP-A	FG-A	PTS
P. Lindsay	13	17	16	1	0	0-0	0-0	0-0	102
S. Fields	13	9	0	9	0	0-0	0-0	0-0	54
S. Liufau	11	7	7	0	0	0-0	0-0	0-0	42
C. Graham	11	0	0	0	0	0-0	8-10	10-14	38
D. Price	8	0	0	0	0	0-0	26-27	4-6	38
D. Ross	13	5	0	5	0	0-0	0-0	0-0	30
D. Gonzalez	3	0	0	0	0	0-0	16-16	3-4	25
K. Evans	13	3	3	0	0	0-0	0-0	0-0	18
B. Bobo	12	2	0	2	0	1-0	0-0	0-0	14
K. Ento	12	2	0	2	0	0-0	0-0	0-0	12
M. Adkins II	3	1	1	0	0	0-0	0-0	0-0	6
C. Hill	8	1	0	1	0	0-0	0-0	0-0	6
A. Kelley	12	1	1	0	0	0-0	0-0	0-0	6
J. MacIntyre	13	1	0	1	0	0-0	0-0	0-0	6
S. Montez	10	1	1	0	0	0-1	0-0	0-0	6
R. Gamboa	13	1	0	0	1	0-0	0-0	0-0	6
D. McCartney	3	1	0	0	1	0-0	0-0	0-0	6
I. Oliver	13	1	0	0	1	0-0	0-0	0-0	6
K. Olugbode	13	1	0	0	1	0-0	0-0	0-0	6
A. Kinney	13	0	0	0	0	0-0	0-0	0-1	0

PUNTING

Player	G	No.	Yards	Avg.	Long	In 20	50+	had blk	Net Avg.
A. Kinney	13	66	2723	41.3	59	15	8	1	33.8
Team	13	2	- 7	-3.5	0	0	0	–	-20.0

PUNT RETURNS

Player	G	No.	Yards	Avg.	TD	Long
I. Oliver	13	14	164	11.7	1	68t
J. MacIntyre	13	17	152	8.9	0	32

KICKOFF RETURNS

Player	G	No.	Yards	Avg.	TD	Long
*P. Lindsay	13	1	74	37.0	0	48
A. Julmisse	13	17	384	22.6	0	48
T. Hasselbach	12	2	17	8.5	0	9
D. Keeney	11	1	9	9.0	0	9

(*—includes lateral)

INTERCEPTIONS

Player	G	No.	Yards	Avg.	TD	Long
T.Thompson	13	7	103	14.7	0	51
K. Olugbode	13	2	65	32.5	0	51
R. Gamboa	13	1	20	20.0	1	20t
C. Awuzie	13	1	14	14.0	0	14
A. Julmisse	13	1	1	1.0	0	1
A. Laguda	13	1	0	0.0	0	0
I. Oliver	13	1	0	0.0	0	0
A. Witherspoon	13	1	0	0.0	0	0

FIELD GOALS

Player	10-19	20-29	30-39	40-49	50+	Total	Long
C. Graham	1-1	5-6	3-4	1-3	0-0	10-14	46
D. Price	0-0	2-2	0-2	1-1	1-1	4- 6	54
D. Gonzalez	0-0	2-2	1-2	0-0	0-0	3- 4	30
A. Kinney	0-0	0-0	0-1	0-0	0-0	0- 1	—
Opponents	0-0	8-9	2-4	3-8	3-5	16-26	59

TACKLE LEADERS

Player	G	UT	AT	—	Tot	TFL	QBS	PBU
K. Olugbode	13	90	40	—	130	7-22	2½-16	0
A. Laguda	13	49	31	—	80	2- 6	0- 0	6
R. Gamboa	13	42	37	—	79	3-10	0- 0	4
T. Thompson	13	47	28	—	75	3-13	0- 0	18
A. Gillam	13	47	19	—	66	6-34	4-32	3
C. Awuzie	13	48	12	—	60	6-32	4-29	13
J. Gilbert	13	37	14	—	51	14-112	10½-101	3
J. Carrell	13	34	17	—	51	7-49	5½-48	0
J. Tupou	13	27	22	—	49	4-10	1½- 8	0
S. Kafovalu	13	29	19	—	48	3-15	2½-15	0
R. Moeller	13	27	17	—	44	4- 7	0- 0	2
I. Oliver	13	22	3	—	25	1- 5	0- 0	13
A. Witherspoon	13	21	3	—	24	0- 0	0- 0	22

PASSING Player	G	Att-Com-Int	Pct.	Yards	—avg. per— att.	comp.	TD	Long	Sacked	TOTAL OFFENSE Att.	Yds	Avg.
S. Liufau	11	290-182- 6	62.8	2171	7.5	11.9	11	70t	20/112	442	2667	6.0
S. Montez	10	131- 79- 4	60.3	1017	7.8	12.9	9	69t	8/ 57	182	1248	6.9
B. Bobo	12	1- 1- 0	100.0	67	67.0	67.0	1	67t	0/ 0	1	67	67.0
J. Gehrke	3	7- 4- 0	57.1	38	5.4	9.5	0	14	0/ 0	8	61	76
J. MacIntyre	13	2- 1- 0	50.0	14	7.0	14.0	0	14	0/ 0	3	17	5.7
Team (spiked passes)		0- 0- 0	0.0	…	….	….	..	..	0/ 0	18	-38	-2.1

NCAA Ratings: : Liufau 134.0, Montez 142.1, Gehrke 102.7.

Season Results & Statistics: 2017

2017 5-7 Pac-12: 2-7 (6th/South)

		Result		Attend.	Rank CU	Rank Opp	CU FD	Rushing att	Rushing yds	Rushing td	Passing a - c - i	Passing yds	Passing td	Tot Off no	Tot Off yds	Opp FD	Rushing att	Rushing yds	Rushing td	Passing a - c - i	Passing yds	Passing td	Tot Off no	Tot Off yds	TV
S 1	=Colorado State (N)	W	17- 3	73,932	—	—	19	38	143	1	29-21-2	202	1	67	345	23	33	88	0	47-24-2	309	0	80	397	PAC12
S 9	TEXAS STATE	W	37- 3	43,822	—	—	21	41	91	2	36-23-0	339	1	77	430	12	47	156	0	18- 8-1	127	0	65	283	PAC12
S 16	NORTHERN COLORADO	W	41-21	44,318	—	—	30	39	212	1	41-29-1	357	4	80	569	18	31	71	0	37-20-1	202	3	68	273	PAC12
S 23	*WASHINGTON (N)	L	10-37	47,666	—	7	20	43	120	1	30-22-3	191	0	73	311	20	39	254	3	21-11-1	160	1	60	414	FS-1
S 30	*at UCLA	L	23-27	61,338	—	—	24	38	191	1	38-17-0	243	1	76	434	25	35	95	2	45-28-1	372	1	80	467	ESPN2
O 7	*ARIZONA (N)	L	42-45	49,976	—	—	29	58	300	3	32-19-0	251	3	90	551	25	42	413	5	14-12-0	154	1	56	567	PAC12
O 14	*at Oregon State	W	36-33	33,785	—	—	25	41	206	2	25-15-0	179	3	66	385	30	46	280	3	37-20-1	289	0	83	569	PAC12
O 21	*at Washington State (N)	L	0-28	31,461	—	15	13	40	80	0	34-13-0	94	0	74	174	21	35	194	1	43-20-0	212	3	78	406	ESPN
O 28	*CALIFORNIA	W	44-28	47,216	—	—	27	53	200	1	27-21-0	353	3	80	553	26	25	61	0	53-30-1	374	4	78	435	PAC12
N 4	*at Arizona State (N)	L	30-41	44,553	—	—	23	39	109	2	41-23-1	345	1	80	454	27	54	381	3	34-18-0	202	2	88	583	PAC12
N 11	*SOUTHERN CALIFORNIA	L	24-38	49,337	—	15	23	34	110	1	49-27-2	376	3	83	486	23	38	193	2	34-21-0	329	4	72	522	FOX
N 25	*at Utah (N)	L	13-34	46,022	—	—	17	35	124	2	28-14-0	195	0	63	319	29	52	310	4	24-15-0	181	0	76	491	FS-1

=—Sports Authority Field at Mile High, Denver. Head Coach: Mike MacIntyre. Assistant Coaches: D.J. Eliot (DC/OLB), Darrin Chiaverini (co-OC/WR), Brian Lindgren (co-OC/QB), Klayton Adams (OL), Gary Bernardi (TE/HB), ShaDon Brown (DB), Ross Els (ILB), Darian Hagan (RB), Jim Jeffcoat (DT). Usual Lineup: Offense (Multiple)—WR Bryce Bobo, WR Shay Fields, WR Devin Ross, LT Jeromy Irwin, LG Gerrad Kough, C Jonathan Huckins, RG Tim Lynott, Jr./Aaron Haigler, RT Isaac Miller, TE George Frazier (WR Jay MacIntyre), QB Steven Montez, TB Phillip Lindsay. Defense (Multiple)—OLB Derek McCartney, DE Leo Jackson III, NT Javier Edwards, DE Chris Mulumba, OLB Ryan Moeller, JLB Drew Lewis, MLB Rick Gamboa, LC Isaiah Oliver, SS Evan Worthington, FS Afolabi Laguda, RC Trey Udoffia/Dante Wigley. Specialists—P Alex Kinney, PK James Stefanou, KO Davis Price, KR/PR Ronnie Blackmon, KR K.D. Nixon, SN J.T. Bale. Notes: TB Phillip Lindsay was a semifinalist for the Doak Walker A ward as he set 24 school records and tied two others. CU had two players record over 100 tackles, the first time in 11 seasons, and the first time since 1994 it was by two linebackers. Colorado did not have a true freshman start a game for the second straight season (the first time in back-to-back years since 1989 and 1990).

SCORE/QUARTERS	1	2	3	4	OT	—	Total
COLORADO	94	96	96	39	0	—	325
Opponents	52	111	84	73	7	—	327

TEAM STATISTICS	Colorado	Opponents
FIRST DOWNS	271	279
by rushing	124	133
by passing	128	127
by penalty	19	19
FIRST DOWN PLAYS / Average	397/5.7	394/6.2
THIRD DOWN EFFICIENCY	79-189	73-173
percentage	41.8	42.2
FOURTH DOWN EFFICIENCY	13-26	6-16
percentage	50.0	37.5
RUSHING ATTEMPTS	499	477
yards gained	2,257	2,715
yards lost	371	219
NET RUSHING YARDS	1,886	2,496
average per rush	3.78	5.23
average per game	157.2	208.0
PASSING ATTEMPTS	410	407
passes completed	244	227
had intercepted	9	8
completion percentage	59.5	55.8
efficiency rating	134.4	125.7
NET PASSING YARDS	3,125	2,911
average per attempt	7.62	7.15
average per completion	12.8	12.8
average per game	260.4	242.5
TOTAL OFFENSIVE PLAYS	909	884
TOTAL NET YARDS	5,011	5,407
AVERAGE GAIN PER PLAY	5.51	6.12
AVERAGE PER GAME	417.6	450.6
FUMBLES-LOST	14-5	14-6
PENALTIES/YARDS	75/668	64/601
TURNOVERS (Margin: E/0.00)	14	14
TOTAL RETURN YARDS	396	234
Punt Returns: No-Yards	19-200	15-75
Interceptions: No-Yards	8-185	9-116
Misc. (Fumble/Blk. FG) Returns	1-11	2-43
KICKOFF RETURNS: No-Yards	27-585	24-478
average per return	21.7	19.9
PUNTS	58/42.4	58/39.8
DEFENSIVE/tackles for loss	54-200	72-327
quarterback sacks/yards	22/115	39/250
quarterback hurries	54	51
passes broken up	76	33
forced fumbles	10	4
BLOCKED KICKS (Special Teams)	2	4
TIME OF POSSESSION (Avg.)	28:51	31:09
TIMES PENETRATED OPP. 20	44	44
scores/td,fg	37/25,12	39/25,14
TOUCHDOWNS	38	42
by rushing	17	23
by passing	19	17
by return	2	2
PAT Kicks	36-36	39-41
2-Pt. PAT	1-2	1-1
Field Goals	17-22	15-22
Safeties/Defensive PAT	0/0	0/0
TOTAL POINTS	317	338
average per game	26.4	28.2

RUSHING

Player	G	Att	Gain	Loss	NET	Avg.	TD	Long
P. Lindsay	12	301	1507	33	1474	4.9	14	74t
S. Montez	12	132	586	248	338	2.6	3	37
B. Bisharat	12	21	63	2	61	2.9	0	11
M. Adkins II	7	11	29	4	25	2.3	0	13
D. Ross	12	3	21	0	21	7.0	0	11
K. Nixon	12	3	20	0	20	6.7	0	12
B. Bobo	12	1	9	0	9	9.0	0	9
L. Shenault	12	2	4	0	4	2.0	0	3
K. Evans	8	2	3	1	2	1.0	0	3
J. MacIntyre	11	1	1	0	1	1.0	0	1
C. Marksberry	1	1	0	5	- 5	-5.0	0	-5
S. Noyer	4	7	14	25	- 11	-1.6	0	13
Team	12	14	0	53	- 53 (kneel-downs, snaps)			

RECEIVING

Player	G	No.	Yards	Avg.	TD	Long
B. Bobo	12	62	693	11.2	5	38
S. Fields	12	46	623	13.5	4	65t
D. Ross	12	43	508	11.8	2	37
J. MacIntyre	11	28	396	14.1	2	39
P. Lindsay	12	23	257	11.2	1	60
J. Winfree	12	21	325	15.5	2	79t
L. Shenault	12	7	168	24.0	0	58
C. Bounds	12	7	102	14.6	2	39t
K. Nixon	12	2	17	8.5	0	12
S. Montez	12	1	11	11.0	1	11t
G. Frazier	10	1	9	9.0	0	9
B. Bisharat	11	1	6	6.0	0	6
K. Evans	8	1	6	6.0	0	6
M. Adkins II	7	1	4	4.0	0	4

SCORING

Player	Touchdowns G	Tot	Ru	Re	Rt	2Pt. PAT	EP-A	FG-A	PTS
P. Lindsay	12	15	14	1	0	0-0	0-0	0-0	90
J. Stefanou	11	0	0	0	0	0-0	35-35	17-22	86
B. Bobo	12	5	0	5	0	1-0	0-0	0-0	32
S. Fields	12	4	0	4	0	0-0	0-0	0-0	24
S. Montez	12	4	3	1	0	0-2	0-0	0-0	24
C. Bounds	12	2	0	2	0	0-0	0-0	0-0	12
J. MacIntyre	11	2	0	2	0	0-0	0-0	0-0	12
D. Ross	12	2	0	2	0	0-0	0-0	0-0	12
J. Winfree	12	2	0	2	0	0-0	0-0	0-0	12
N. Fisher	10	1	0	0	1	0-0	0-0	0-0	6
L. Shenault	12	1	0	0	1	0-0	0-0	0-0	6
C. Graham	3	0	0	0	0	0-0	1-1	0-0	1

PUNTING

Player	G	No.	Yards	Avg.	Long	In 20	50+	had blk	Net Avg.
A. Kinney	12	56	2451	43.8	70	28	15	2	41.7
Team	12	2	6	3.0	0	0	0	—	- 6.0

PUNT RETURNS

Player	G	No.	Yards	Avg.	TD	Long
R. Blackmon	12	12	96	8.0	0	40
N. Landman	11	1	21	21.0	0	21
I. Oliver	10	5	16	3.2	0	7
L. Shenault	12	0	55	….	1	55t
Kyle Trego	8	0	12	….	0	12
Team	12	1	0	0.0	0	0

KICKOFF RETURNS

Player	G	No.	Yards	Avg.	TD	Long
K. Nixon	12	11	261	23.7	0	34
R. Blackmon	12	15	315	21.0	0	32
K. Evans	7	1	9	9.0	0	9

INTERCEPTIONS

Player	G	No.	Yards	Avg.	TD	Long
E. Worthington	12	3	44	14.7	0	43
I. Oliver	10	2	41	20.5	0	41
N. Fisher	10	1	100	100.0	1	100t
T. Udoffia	9	1	0	0.0	0	0
A. Laguda	12	1	0	0.0	0	0

FIELD GOALS

Player	10-19	20-29	30-39	40-49	50+	Total	Long
J. Stefanou	0-0	2-2	12-14	2-3	1-3	17-22	53
Opponents	0-0	4-4	10-12	1-4	0-2	15-22	48

TACKLE LEADERS

Player	G	UT	AT	—	Tot	TFL	QBS	PBU
D. Lewis	12	49	70	—	119	4-29	2-20	4
R. Gamboa	12	45	72	—	117	2- 7	½- 5	7
E. Worthington	12	66	20	—	86	6-19	1- 9	7
A. Laguda	12	48	21	—	69	6-19	0- 0	4
L. Jackson III	12	46	14	—	60	11-30	5½-19	0
D. McCartney	12	44	13	—	57	7-24	5-21	5
R. Moeller	10	36	8	—	44	2- 5	0- 0	5
C. Mulumba	12	26	13	—	39	2- 5	½- 3	0
T. Udoffia	9	30	3	—	33	1- 3	0- 0	10
J. Edwards	11	19	14	—	33	3- 4	1- 1	0
N. Fisher	10	22	7	—	29	1- 4	0- 0	6
D. Wigley	12	24	4	—	28	0- 0	0- 0	6
J. Franke	12	13	11	—	24	3- 7	1- 1	1
I. Oliver	10	22	5	—	27	0- 0	0- 0	13
L. Tuiloma	11	12	5	—	17	0- 0	0- 0	0
N. Landman	7	11	6	—	17	4- 7	0- 0	2
T. Hasselbach	11	8	5	—	13	1- 1	0- 0	1
G. Frazier	10	8	3	—	11	1- 5	1- 5	1
M. Mathewes	7	5	5	—	10	0- 0	0- 0	1

PASSING

Player	G	Att-Com-Int	Pct.	Yards	—avg. per— att.	comp.	TD	Long	Sacked	TOTAL OFFENSE Att.	Yds	Avg.
S. Montez	12	377-228- 9	60.5	2975	7.9	13.0	18	79t	35/225	509	3,313	6.5
S. Noyer	4	27- 13- 0	48.1	119	4.4	9.2	0	18	4/25	34	108	3.2
C. Marksberry	1	3- 2- 0	66.7	20	6.7	10.0	0	16	0/0	4	11	2.8
B. Bobo	12	1- 1- 0	100.0	11	11.0	11.0	1	11t	0/0	2	20	1.0
T. Patterson	11	1- 0- 0	0.0	0	0.0	0.0	0	0	0/0	1	0	0.0
Team (spiked passes)		1- 0- 0	0.0	…	….	….	..	..	0/0	15	-52	-3.5

NCAA Ratings: : Montez 137.7; Noyer 85.2, Marksberry 122.7.

Season Results & Statistics: 2018

2018 5-7 Pac-12: 2-7 (6th/South)

		Result		Attend.	Rank CU	Rank Opp	CU FD	Rushing att	Rushing yds	Rushing td	Passing a - c - i	Passing yds	Passing td	Tot Off no	Tot Off yds	Opp FD	Rushing att	Rushing yds	Rushing td	Passing a - c - i	Passing yds	Passing td	Tot Off no	Tot Off yds	TV
A 31	=Colorado State (N)	W	45-13	70,158	—	—	23	40	258	2	25-22-1	338	4	65	596	20	39	103	0	37-19-1	181	1	76	284	CBS-SN
S 8	at Nebraska	W	33-28	89,853	—	—	26	35	44	1	50-33-0	351	3	85	395	25	54	329	3	29-19-1	236	1	83	565	ABC
S 15	NEW HAMPSHIRE	W	45-14	42,360	—	—	21	51	311	4	24-17-2	180	1	75	491	15	32	42	0	39-16-1	228	1	70	270	P12MT
S 28	*UCLA (N)	W	38-16	46,814	—	—	26	48	209	4	27-23-0	268	1	75	477	15	28	151	0	35-17-0	138	1	63	289	FS-1
O 6	*ARIZONA STATE	W	28-21	52,681	21	—	25	45	166	2	33-24-0	345	2	78	494	18	39	145	2	18-12-0	222	1	57	367	PAC12
O 13	*at Southern California (N)	L	20-31	57,615	19	—	17	37	95	3	47-26-1	170	0	84	265	16	26	51	0	35-18-2	283	3	61	334	FS-1
O 20	*at Washington	L	13-27	68,798	—	15	15	35	119	0	28-17-1	144	1	63	263	23	40	201	2	25-15-1	150	1	65	351	FOX
O 27	*OREGON STATE (OT)	L	34-41	48,050	—	—	23	36	217	1	39-24-0	319	2	75	536	28	45	114	2	54-34-1	345	3	99	459	PAC12
N 2	*at Arizona (N)	L	34-42	43,080	—	—	27	32	40	1	43-27-1	343	3	75	383	27	47	216	0	22-17-1	350	5	69	566	FS-1
N 10	*WASHINGTON STATE	L	7-31	45,587	—	9	12	16	75	1	38-21-1	222	0	54	297	26	33	131	2	61-37-0	346	2	94	477	ESPN
N 17	*UTAH	L	7-30	39,360	—	21	14	34	34	1	33-21-2	162	0	67	196	19	47	169	1	23-11-0	221	2	70	390	PAC12
N 24	*at California	L	21-33	34,457	—	—	19	43	138	1	33-16-3	170	2	76	297	12	38	95	0	26-14-0	116	2	64	211	PAC12

=—Sports Authority Field at Mile High, Denver. **Head Coach:** Mike MacIntyre. (interim for one game: Kurt Roper). **Assistant Coaches:** D.J. Eliot (DC/OLB), Darrin Chiaverini (co-OC/WR), Klayton Adams (co-OC/OL), Ashley Ambrose (CB), Gary Bernardi (TE/HB), ShaDon Brown (DB), Kwahn Drake (DL), Ross Els (ILB), Darian Hagan (RB), Kurt Roper (QB). **Usual Lineup:** Offense (Multiple)—WR Laviska Shenault, WR K.D. Nixon, WR Jay MacIntyre, LT Will Sherman, LG Brett Tonz/Aaron Haigler, C Colby Pursell, RG Tim Lynott, Jr., RT Josh Kaiser, TE Chris Bounds/Brady Russell (WR Tony Brown), QB Steven Montez, TB Travon McMillian. Defense (Multiple)—OLB Drew Lewis/Carson Wells, DE Israel Antwine, NT Javier Edwards, DE Mustafa Johnson, OLB Davion Taylor, ILB Nate Landman, ILB Rick Gamboa, LC Dante Wigley, SS Evan Worthington, FS Nick Fisher, RC Delrick Abrams. Specialists—P Alex Kinney/Davis Price, PK James Stefanou, KO Davis Price, KR/PR Ronnie Blackmon, KR K.D Nixon/K.Evans, SN J.T. Bale. **Notes**: CU opened the season with five straight wins for the first time since 1998, but was the first team in 20 years to lose the remainder of its games after a 5-0 start. WR Laviska Shenault led the nation in receptions per game (9.8), despite missing three-plus games with a foot injury (he was leading in yards per game at the time of the injury). Head coach Mike MacIntyre was relieved of his head coaching duties after the loss to Utah, with quarterback coach Kurt Roper named the interim for the finale (this was also the first season the NCAA allowed 10 assistant coaches, up from nine since the 1970s).

SCORE/QUARTERS	1	2	3	4	OT	—	Total
COLORADO	94	96	96	39	0	—	325
Opponents	52	111	84	73	7	—	327

TEAM STATISTICS	Colorado	Opponents
FIRST DOWNS	248	244
by rushing	91	99
by passing	133	117
by penalty	24	28
FIRST DOWN PLAYS / Average	371/5.3	374/5.4
THIRD DOWN EFFICIENCY	66-183	68-187
percentage	36.1	36.4
FOURTH DOWN EFFICIENCY	9-23	12-22
percentage	39.1	54.5
RUSHING ATTEMPTS	452	467
yards gained	2,088	2,064
yards lost	372	317
NET RUSHING YARDS	1,716	1,747
average per rush	3.80	3.74
average per game	143.0	145.6
PASSING ATTEMPTS	420	404
passes completed	271	227
had intercepted	12	8
completion percentage	64.5	56.7
efficiency rating	133.6	130.1
NET PASSING YARDS	2,995	2,816
average per attempt	7.13	6.97
average per completion	11.1	12.3
average per game	249.6	234.7
TOTAL OFFENSIVE PLAYS	872	871
TOTAL NET YARDS	4,711	4,563
AVERAGE GAIN PER PLAY	5.40	5.24
AVERAGE PER GAME	392.6	380.3
FUMBLES-LOST	23-7	16-7
PENALTIES/YARDS	71/664	86/775
TURNOVERS (Margin: -4/-0.33)	19	15
TOTAL RETURN YARDS	372	275
Punt Returns: No-Yards	33-260	19-89
Interceptions: No-Yards	8-98	12-181
Misc. (Fumble/Blk. FG) Returns	1-14	1-5
KICKOFF RETURNS: No-Yards	24-499	25-457
average per return	20.8	18.3
PUNTS/Avg	64/39.3	66/45.7
DEFENSIVE/tackles for loss	79-303	106-381
quarterback sacks/yards	30/187	34/210
quarterback hurries	84	68
passes broken up	52	35
forced fumbles	7	9
BLOCKED KICKS (Special Teams)	3	1
TIME OF POSSESSION (Avg.)	29:23	30:37
TIMES PENETRATED OPP. 20	35	38
scores/td,fg	30/23,7	35/22,13
TOUCHDOWNS	42	39
by rushing	21	12
by passing	19	23
by return	2	4
PAT Kicks	40-40	34-36
2-Pt. PAT	0-2	1-3
Field Goals	11-16	19-23
Safeties/Defensive PAT	0/0	0/0
TOTAL POINTS	325	327
average per game	27.1	27.3

RUSHING

Player	G	Att	Gain	Loss	NET	Avg.	TD	Long
T. McMillian	12	201	1,064	55	1009	5.0	7	75t
S. Montez	12	94	454	216	238	2.5	4	49
K. Evans	12	69	215	14	201	2.9	3	11
B. Bisharat	10	21	146	3	143	6.8	0	47
L. Shenault	9	17	118	3	115	6.8	5	49t
A. Fontenot	12	11	45	2	43	3.9	1	15t
D. Lee	4	2	9	0	9	4.5	0	5
C. Sanders	1	4	9	1	8	2.0	0	4
J. MacIntyre	10	1	4	0	4	4.0	0	4
B. Russell	12	1	0	0	0	0.0	0	0
D. Stanley	3	1	0	1	- 1	-1.0	0	-1
K. Nixon	11	9	13	21	- 8	- 0.9	1	8t
S. Noyer	5	4	3	11	- 8	-2.0	0	3
T. Lytle	4	4	8	22	-14	-3.5	0	8
Team	12	13	0	23	- 23 (kneel-downs, snaps)			

RECEIVING

Player	G	No.	Yards	Avg.	TD	Long
L. Shenault	9	86	1011	11.8	6	89t
K. Nixon	11	52	636	12.2	4	51
T. Brown	12	32	333	10.4	1	53
J. Winfree	8	28	324	11.6	2	33
J. MacIntyre	10	20	165	8.3	2	27
T. McMillian	12	14	118	8.4	1	57t
K. Ento	12	12	161	13.4	0	26
J. Jackson	4	8	44	5.5	0	14
D. Stanley	3	6	43	7.2	0	11
K. Evans	12	5	63	12.6	1	31
B. Russell	12	5	41	8.2	0	18
D. Arias	12	1	37	37.0	1	37t
C. Bounds	7	1	15	15.0	0	15
B. Bisharat	10	1	4	4.0	1	4t\

SCORING

Player	Touchdowns G	Tot	Ru	Re	Rt	2Pt. PAT	EP-A	FG-A	PTS
L. Shenault	9	11	5	6	0	0-0	0-0	0-0	66
T. McMillian	12	8	7	1	0	0-0	0-0	0-0	48
J. Stefanou	8	0	0	0	0	0-0	30-30	5-8	45
K. Nixon	11	5	1	4	0	0-0	0-0	0-0	30
K. Evans	12	4	3	1	0	0-0	0-0	0-0	24
S. Montez	12	4	4	0	0	0-2	0-0	0-0	24
E. Price	2	0	0	0	0	0-0	5-5	4-5	17
J. MacIntyre	10	2	0	2	0	0-0	0-0	0-0	12
J. Winfree	8	2	0	2	0	0-0	0-0	0-0	12
T. Francis	2	0	0	0	0	0-0	5-5	2-2	11
D. Arias	12	1	0	1	0	0-0	0-0	0-0	6
B. Bisharat	10	1	0	1	0	0-0	0-0	0-0	6
T. Brown	12	1	0	1	0	0-0	0-0	0-0	6
A. Fontenot	12	1	1	0	0	0-0	0-0	0-0	6
D. Taylor	12	1	0	0	1	0-0	0-0	0-0	6
D. Wigley	12	1	0	0	1	0-0	0-0	0-0	6
D. Price	12	0	0	0	0	0-0	0-0	0-1	0

PUNTING

Player	G	No.	Yards	Avg.	Long	In 20	50+	had blk	Net Avg.
A. Kinney	4	16	670	41.9	54	7	1	0	41.6
D. Price	10	48	1842	38.4	58	20	3	0	36.8

PUNT RETURNS

Player	G	No.	Yards	Avg.	TD	Long
R. Blackmon	12	30	262	8.7	0	59
K. Nixon	11	1	- 1	-1.0	0	-1
D. Lee	4	2	-1	-0.5	0	3

KICKOFF RETURNS

Player	G	No.	Yards	Avg.	TD	Long
D. Lee	4	1	31	31.0	0	31
K. Evans	12	6	135	22,5	0	39
K. Nixon	11	6	123	20.6	0	27
R. Blackmon	12	11	210	19.1	0	33

INTERCEPTIONS

Player	G	No.	Yards	Avg.	TD	Long
N. Landman	12	2	24	12.0	0	22
N. Fisher	12	1	30	30.0	0	30
D. Wigley	12	1	27	27.0	1	27t
R. Gamboa	12	1	17	17.0	0	17
D. Lewis	12	1	0	0.0	0	0
D. Rakestraw	12	1	0	0.0	0	0
E. Worthington	9	1	0	0.0	0	0

FIELD GOALS

Player	10-19	20-29	30-39	40-49	50+	Total	Long
J. Stefanou	1-1	0-0	2-4	2-3	0-0	5- 8	41
E. Price	0-0	2-2	2-2	0-1	0-0	4- 5	37
T. Francis	0-0	1-1	0-0	1-1	0-0	2- 2	48
D. Price	0-0	0-0	0-0	0-1	0-0	0- 1	—
Opponents	0-0	3-3	8-10	3-4	4-6	19-23	55

TACKLE LEADERS

Player	G	UT	AT	—	Tot	TFL	QBS	PBU
N. Landman	12	61	62	—	123	13-47	4-33	5
R. Gamboa	12	43	53	—	96	1- 2	0- 0	4
D. Taylor	12	62	13	—	75	12-35	1- 9	2
M. Johnson	12	53	20	—	73	18-68	8½-39	1
D. Lewis	12	46	20	—	66	6-27	2-17	4
E. Worthington	9	33	15	—	48	3- 5	1- 1	6
N. Fisher	12	37	8	—	45	0- 0	0- 0	3
D. Abrams	10	36	8	—	44	1- 2	0- 0	8
D. Wigley	12	30	6	—	36	1- 1	0- 0	4
J. Edwards	12	25	11	—	36	3-11	1- 6	0
C. Wells	12	24	10	—	34	6-37	4½-36	1
T. Udoffia	9	28	3	—	31	1- 3	0- 0	3
C. Mulumba	12	16	8	—	24	1- 7	1- 7	0
D. Rakestraw	7	14	5	—	19	1- 7	0- 0	2

PASSING

Player	G	Att-Com-Int	Pct.	Yards	—avg. per— att.	comp.	TD	Long	Sacked	TOTAL OFFENSE Att.	Yds	Avg.
S. Montez	12	399-258- 9	64.7	2849	7.1	11.0	19	89t	30/184	493	3,087	6.3
S. Noyer	5	14- 8- 2	57.1	60	4.3	7.5	0	23	0/0	19	52	2.7
T. Lytle	4	5- 4- 1	80.0	55	11.0	13.8	0	33	3/22	9	41	4.6
J. MacIntyre	10	1- 1- 0	100.0	31	31.0	31.0	0	31	0/0	2	35	17.5
T. McMillian	12	1- 0- 0	0.0	0	0.0	0.0	0	0	0/0	202	1,009	5.0
K. Nixon	11	0- 0- 0	0.0	0	0.0	0.0	0	0	1/4	9	- 8	-0.9
Team (spiked passes)		0- 0- 0	0.0	…	….	….	..	..	0/0	13	-23	-1.8

NCAA Ratings: Montez 135.8, Lytle 132.4, Noyer 64.5, McIntyre 360.4.

Season Results & Statistics: 2019

2019 5-7 Pac-12: 3-6 (5th/South)

		Result		Attend.	Rank CU	Rank Opp	CU FD	Rushing att	Rushing yds	Rushing td	Passing a - c - i	Passing yds	Passing td	Tot Off no	Tot Off yds	Opp FD	Rushing att	Rushing yds	Rushing td	Passing a - c - i	Passing yds	Passing td	Tot Off no	Tot Off yds	TV
A 30	=Colorado State (N)	W	52-31	66,997	—	—	23	40	243	4	20-13-0	232	2	60	475	27	31	131	1	47-31-2	374	3	78	505	ESPN
S 7	NEBRASKA (OT)	W	34-31	52,829	—	25	22	37	89	2	41-28-1	375	2	78	464	19	46	179	2	26-16-1	290	2	72	469	ABC
S 14	AIR FORCE (OT)	L	23-30	49,282	—	—	19	32	105	1	43-26-1	220	2	75	325	22	52	284	2	12- 7-1	155	2	64	439	PAC12
S 21	*at Arizona State (N)	W	34-31	45,786	—	24	20	40	138	1	30-23-0	337	3	70	475	21	28	108	2	39-24-1	345	2	67	453	PAC12
O 5	*ARIZONA	L	30-35	52,569	—	—	26	37	159	1	44-29-0	337	2	81	496	22	26	83	2	41-31-1	404	3	67	487	PAC12
O 11	*at Oregon (N)	L	3-45	50,529	—	13	22	40	168	0	34-19-4	131	0	74	299	25	36	252	4	35-19-0	275	2	71	527	FS-1
O 19	*at Washington State	L	10-41	28,514	—	—	18	36	179	1	34-17-3	141	0	70	320	22	20	128	1	53-35-1	369	4	73	497	ESPNU
O 25	*SOUTHERN CALIFORNIA (N)	L	31-35	48,913	—	—	25	34	196	1	43-27-0	324	3	77	520	30	26	112	1	44-30-1	406	4	70	518	ESPN2
N 2	*at UCLA (N)	L	14-31	47,118	—	—	19	27	88	1	38-21-1	195	1	65	283	24	46	200	2	28-21-1	226	2	74	426	PAC12
N 9	*STANFORD	W	16-13	49,224	—	—	24	41	172	1	30-20-1	186	0	71	358	19	25	127	0	29-18-1	245	1	54	372	PAC12
N 23	*WASHINGTON	W	20-14	44,618	—	—	23	41	207	1	28-17-0	223	1	69	430	17	32	32	1	35-21-1	206	1	67	238	ESPN
N 30	*at Utah (N)	L	15-45	46,879	—	6	16	31	60	0	26-17-0	157	2	57	217	17	41	207	3	17-14-0	165	2	58	372	ABC

=—Sports Authority Field at Mile High, Denver. Head Coach: Mel Tucker. Assistant Coaches: Darrin Chiaverini (AHC/WR), Jay Johnson (OC/QB), Tyson Summers (DC/S), Jimmy Brumbaugh (DL), Ross Els (ILB), Darian Hagan (RB), Chris Kapilovic (OL), Brian Michalowski (OLB), Al Pupunu (TE), Travares Tillman (CB). Usual Lineup: Offense (Multiple)—WR Laviska Shenault, WR K.D. Nixon, WR Tony Brown, LT Arlington Hambright, LG Kary Kutsch, C Tim Lynott, Jr., RG Colby Pursell/Jack Shutack, RT Will Sherman, TE Brady Russell, QB Steven Montez, TB Alex Fontenot. Defense (Multiple)—OLB Davion Taylor, DE Mustafa Johnson, NT Jalen Sami, DE Terrance Lang, OLB Carson Wells, ILB Nate Landman, ILB Akil Jones/Jonathan Van Diest, LC Delrick Abrams, SS Derrion Rakestraw, FS Mikial Onu, RC K.J. Trujillo. Specialists—P Alex Kinney, PK James Stefanou/Evan Price, KO James Stefanou/Davis Price, PR Dimitri Stanley, KR K.D Nixon, SN J.T. Bale. Notes: Mel Tucker became just the third CU head coach to win his first game at the reins of the Buffaloes since 1932. Colorado played back-to-back overtime games for the first time in its history. The Buffs played in-state rival Air Force for the first time since 1974. Tucker left for Michigan State in February 2020, becoming the first one-year head coach at CU since Bud Davis served on an interim basis for the 1962 season.

SCORE/QUARTERS	1	2	3	4	OT	—	Total
COLORADO	60	78	63	78	3	—	282
Opponents	82	113	76	104	7	—	382

TEAM STATISTICS	Colorado	Opponents
FIRST DOWNS	257	261
by rushing	109	97
by passing	127	150
by penalty	21	14
FIRST DOWN PLAYS / Average	369/5.7	369/6.5
THIRD DOWN EFFICIENCY	74-179	74-156
percentage	41.3	47.4
FOURTH DOWN EFFICIENCY	12-20	7-13
percentage	60.0	53.8
RUSHING ATTEMPTS	436	409
yards gained	2,048	2,136
yards lost	244	293
NET RUSHING YARDS	1,804	1,843
average per rush	4.14	4.51
average per game	150.3	153.6
PASSING ATTEMPTS	411	406
passes completed	257	267
had intercepted	11	11
completion percentage	62.5	65.8
efficiency rating	130.0	154.7
NET PASSING YARDS	2,858	3,460
average per attempt	6.95	8.52
average per completion	11.1	13.0
average per game	238.2	288.3
TOTAL OFFENSIVE PLAYS	847	815
TOTAL NET YARDS	4,662	5,303
AVERAGE GAIN PER PLAY	5.50	6.51
AVERAGE PER GAME	388.5	441.9
FUMBLES-LOST	11-3	13-6
PENALTIES/YARDS	85/726	73/730
TURNOVERS (Margin: +3/+0.25)	14	17
TOTAL RETURN YARDS	106	322
Punt Returns: No-Yards	10-57	15-200
Interceptions: No-Yards	11-40	11-122
Misc. (Fumble/Blk. FG) Returns 1-9	0-0	
KICKOFF RETURNS: No-Yards	22-480	15-305
average per return	21.8	20.3
PUNTS/Avg.	59/44.4	43/45.4
DEFENSIVE/tackles for loss	52-261	66-244
quarterback sacks/yards	26/185	21/131
quarterback hurries	56	44
passes broken up	51	28
forced fumbles	10	2
BLOCKED KICKS (Special Teams)	0	1
TIME OF POSSESSION (Avg.)	30:35	29:25
TIMES PENETRATED OPP. 20	42	41
scores/td,fg	34/20,14	35/27,8
TOUCHDOWNS	33	50
by rushing	14	23
by passing	18	26
by return	1	1
PAT Kicks	31-32	49-50
2-Pt. PAT	1-1	0-0
Field Goals	17-22	11-16
Safeties/Defensive PAT	0/0	0/0
TOTAL POINTS	282	382
average per game	23.5	31.8

RUSHING

Player	G	Att	Gain	Loss	NET	Avg.	TD	Long
A. Fontenot	11	185	917	43	874	4.7	5	32
J. Mangham	12	107	459	18	441	4.1	3	19
L. Shenault	11	23	166	5	161	7.0	2	23
S. Montez	12	65	295	142	153	2.4	3	20
D. Smith	12	23	79	11	68	3.0	0	18
T. Brown	12	6	37	4	33	5.5	1	15t
B. Stenstrom	2	1	27	0	27	27.0	0	27
K. Nixon	12	5	22	3	19	3.8	0	12
J. Jackson	12	1	14	0	14	14.0	0	14
D. Stanley	12	4	14	0	14	1.3	0	8
J. Davis	11	6	18	5	13	2.2	0	4
T. Lytle	3	1	0	1	- 1	-1.0	0	-1
Team	12	9	0	12	- 12 (kneel-downs, snaps)			

RECEIVING

Player	G	No.	Yards	Avg.	TD	Long
L. Shenault	11	56	764	13.6	4	71t
T. Brown	12	56	707	12.6	5	49
K. Nixon	12	35	465	13.3	3	96t
D. Stanley	12	29	312	10.8	2	38t
A. Fontenot	11	27	122	4.5	0	19
B. Russell	12	23	221	9.6	2	27
J. Mangham	12	10	41	4.1	0	17
J. Harris	12	7	51	7.3	1	23
J. Jackson	12	4	77	19.3	0	57
D. Smith	12	4	28	7.0	0	20
D. Arias	12	3	62	20.7	1	29
M. Bell	12	2	6	3.0	0	8
B. Bisharat	12	1	2	2.0	0	2

SCORING

Player	G	Touchdowns Tot	Ru	Re	Rt	2Pt. PAT	EP-A	FG-A	PTS
J. Stefanou	9	0	0	0	0	0-0	26-27	12-17	62
T. Brown	12	6	1	5	0	0-0	0-0	0-0	36
L. Shenault	11	6	2	4	0	0-0	0-0	0-0	36
A. Fontenot	11	5	5	0	0	0-0	0-0	0-0	30
E. Price	4	0	0	0	0	0-0	5-5	5-5	20
J. Mangham	12	3	3	0	0	0-0	0-0	0-0	18
S. Montez	12	3	3	0	0	0-1	0-0	0-0	18
K. Nixon	12	3	0	3	0	0-0	0-0	0-0	18
B. Russell	12	2	0	2	0	1-0	0-0	0-0	14
D. Stanley	12	2	0	2	0	0-0	0-0	0-0	12
D. Arias	12	1	0	1	0	0-0	0-0	0-0	6
J. Harris	12	1	0	1	0	0-0	0-0	0-0	6
M. Johnson	9	1	0	0	1	0-0	0-0	0-0	6

PUNTING

Player	G	No.	Yards	Avg.	Long	In 20	50+	had blk	Net Avg.
A. Kinney	12	59	2619	44.4	63	23	14	0	39.6

PUNT RETURNS

Player	G	No.	Yards	Avg.	TD	Long
D. Stanley	12	8	47	5.9	0	15
K. Nixon	12	2	10	5.0	0	6

KICKOFF RETURNS

Player	G	No.	Yards	Avg.	TD	Long
L. Shenault	11	1	54	54.0	0	54
K. Nixon	12	16	374	23.4	0	38
D. Smith	12	5	52	10.4	0	18

INTERCEPTIONS

Player	G	No.	Yards	Avg.	TD	Long
M. Onu	11	4	8	2.0	0	8
D. Rakestraw	11	3	1	0.3	0	1
N. Landman	12	1	21	21.0	0	21
C. Wells	10	1	7	7.0	0	7
K. Trujillo	9	1	3	3.0	0	3
C. Miller	4	1	0	0.0	0	0

FIELD GOALS

Player	10-19	20-29	30-39	40-49	50+	Total	Long
J. Stefanou	0-0	6-7	4-5	2-4	0-1	12-17	44
E. Price	0-0	3-3	2-2	0-0	0-0	5- 5	37
Opponents	0-0	5-5	3-4	3-6	0-1	11-16	47

TACKLE LEADERS

Player	G	UT	AT	—	Tot	TFL	QBS	PBU
N. Landman	12	112	25	—	137	8-35	2-20	5
D. Taylor	12	56	13	—	69	9-39	1½-11	7
M. Onu	11	49	18	—	67	1- 2	0- 0	5
A. Jones	12	50	11	—	61	3- 4	0- 0	2
C. Wells	10	36	21	—	57	3-12	1- 6	3
D. Abrams	11	29	25	—	54	2- 9	1- 7	7
T. Lang	12	25	15	—	40	7-51	6-49	0
D. Rakestraw	11	25	13	—	38	3- 4	0- 0	5
M. Johnson	9	21	13	—	34	5-26	4½-26	0
A. Tchangam	12	22	9	—	31	4-18	3½-18	1
J. Sami	11	13	12	—	25	2- 4	1- 2	0
A. Maddox	4	18	5	—	23	1- 1	0- 0	0
K. Trujillo	8	16	5	—	21	1- 7	1- 7	6
J. Van Diest	6	14	5	—	19	1- 7	1- 7	0
M. Perry	8	10	2	—	12	4-36	1½-16	3
J. Jordan	12	2	10	—	12	0- 0	0- 0	0
N. Rodman.	12	4	7	—	11	0- 0	0- 0	0
C. Miller	4	7	3	—	10	0- 0	0- 0	2

PASSING

Player	G	Att-Com-Int	Pct.	Yards	—avg. per— att.	comp.	TD	Long	Sacked	TOTAL OFFENSE Att.	Yds	Avg.
S. Montez	12	405-255-10	63.0	2808	6.9	11.0	17	96t	20/130	470	2,961	6.3
K. Nixon	12	1- 1- 0	100.0	38	38.0	38.0	1	38t	0/0	5	53	10.6
B. Stenstrom	3	3- 1- 1	33.3	12	4.0	12.0	0	12	0/0	4	39	9.8
T. Lytle	3	1- 0- 0	0.0	0	0.0	0.0	0	0	1/1	1	- 1	-1.0
Team (spiked passes)		1- 0- 0	0.0	…	….	….	..	..	0/0	10	-12	-1.2

NCAA Ratings: : Montez 130.1, Stenstrom 0.3, Lytle 0.0, Nixon 749.2.

Season Results & Statistics: 2020

2020 4-2 Pac-12: 3-1 (2nd/South)

		Result		Attend.	Rank CU	Rank Opp	CU FD	Rushing att	Rushing yds	Rushing td	Passing a - c - i	Passing yds	Passing td	Tot Off no	Tot Off yds	Opp FD	Rushing att	Rushing yds	Rushing td	Passing a - c - i	Passing yds	Passing td	Tot Off no	Tot Off yds	TV
N 7	*UCLA (N)	W	48-42	554	—	—	26	59	264	5	33-22-0	261	1	92	535	23	25	175	2	40-20-1	303	4	65	478	ESPN2
N 14	*at Stanford	W	35-32	0	—	—	22	45	177	3	24-15-1	255	2	69	432	24	21	70	2	56-31-0	327	1	77	397	ESPN
N 28	SAN DIEGO STATE	W	20-10	0	—	—	19	53	134	1	29-17-1	138	1	82	272	10	31	79	0	28-11-1	76	0	59	155	PAC12
D 5	*at Arizona (N)	W	24-13	0	—	—	18	46	407	3	20-12-2	92	0	66	499	23	43	268	1	32-19-1	154	0	75	422	FS-1
D 12	*UTAH	L	21-38	0	21	—	15	27	110	0	39-18-1	267	2	66	377	22	40	192	2	32-20-1	240	2	72	432	FOX
D 29	#Texas (N)	L	23-55	10,822	—	20	20	46	182	3	33-14-2	196	0	79	378	26	40	303	2	28-19-0	335	5	68	638	ESPN

#—Alamo Bowl at San Antonio, Texas. Games Cancelled Due to COVID-19 Pandemic: at Colorado State (Sept. 5), Fresno State (Sept. 12), at Texas A&M (Sept. 19), at Oregon (Sept. 26), Washington State (Nov. 7), at Washington (Nov. 21); Cancelled From Revised Schedule: Arizona State (Nov. 21), at Southern California (Nov. 28), vs. Oregon in Los Angeles (Dec. 19). Head Coach: Karl Dorrell. Assistant Coaches: Darrin Chiaverini (OC/WR), Tyson Summers (DC/ILB), Danny Langsdorf (PCG/QB), Taylor Embree (TE), Darian Hagan (RB), Demetrice Martin (CB), Brett Maxie (S), Brian Michalowski (OLB), Mitch Rodrigue (OL), Chris Wilson (DL). . Usual Lineup: Offense (Multiple)—WR La'Vontae Shenault, WR K.D. Nixon, WR Dimitri Stanley, LT Will Sherman, LG Chance Lytle/Kary Kutsch, C Colby Pursell, RG Casey Roddick, RT Frank Fillip, TE Brady Russell/C.J. Schmanski, QB Sam Noyer, TB Jarek Broussard. Defense (Multiple)—OLB Carson Wells, DE Terrance Lang, NT Jalen Sami/Janaz Jordan, ILB Nate Landman, ILB Akil Jones, OLB Guy Thomas, LC Christian Gonzalez, FS Derrion Rakestraw, SS Isaiah Lewis, RC Mekhi Blackmon. Specialists—P Josh Watts, PK Evan Price/James Stefanou, PR Dimitri Stanley, KR Maurice Bell, SN Derek Bedell. Notes: The 2020 college football season was adversely affected by the COVID-19 pandemic, which shut down all sports on March 12 … Karl Dorrell was named head coach on Feb. 23, but spring practices were cancelled three days away from beginning and it would be 288 days until he could run his first practice … This was CU's latest season opener since 1918, when what was named the Spanish Flu delayed that season until mid-November; the Dec. 12 home game against Utah was the latest in Folsom Field history (second-latest in school annals) … Dorrell became the first CU head coach to lead his team to a national ranking at any point during his first season, only the third to a bowl game and the first to be named conference coach of the year (and the FWAA's First Year Coach of the Year). … With the revised schedule, UCLA was both the season and conference opener, the last time that had occurred being in 1961, when Oklahoma State was the lid-lifter for both … TB Jarek Broussard was named one of three Mayo Clinic Comeback Players of the Year for overcoming two ACL surgeries and finishing third in the NCAA in rushing yards per game (149.2) … CU was scheduled to play Oregon in Los Angeles the day after a USC-Washington Pac-12 title game, but when Washington bowed out due to COVID reasons, Oregon was bumped up to the title game (which it won) and CU was left with no sixth regular season game … Due to the pandemic, after the first game of the season when family members were allowed to attend, no fans were permitted again until the bowl game.

SCORE/QUARTERS	1	2	3	4	OT	—	Total
COLORADO	28	63	41	16	x	—	148
Opponents	27	29	42	37	x	—	135

TEAM STATISTICS	Colorado	Opponents
FIRST DOWNS	100	102
by rushing	47	45
by passing	45	32
by penalty	8	17
FIRST DOWN PLAYS / Average	162/4.8	154/5.7
THIRD DOWN EFFICIENCY	37-79	25-74
percentage	46.8	33.8
FOURTH DOWN EFFICIENCY	1-5	1-8
percentage	20.0	12.5
RUSHING ATTEMPTS	230	160
yards gained	1,199	908
yards lost	107	124
NET RUSHING YARDS	1,092	784
average per rush	4.75	4.90
average per game	218.4	156.8
PASSING ATTEMPTS	145	188
passes completed	84	101
had intercepted	5	4
completion percentage	57.9	53.7
efficiency rating	123.4	110.9
NET PASSING YARDS	1,013	1,100
average per attempt	6.99	5.85
average per completion	12.1	10.9
average per game	202.6	220.0
TOTAL OFFENSIVE PLAYS	375	348
TOTAL NET YARDS	2,105	1,884
AVERAGE GAIN PER PLAY	5.61	5.41
AVERAGE PER GAME	421.0	376.8
FUMBLES-LOST	6-3	8-4
PENALTIES/YARDS	27/273	29/239
TURNOVERS (Margin: E/0.00)	8	8
TOTAL RETURN YARDS	179	213
Punt Returns: No-Yards	10-156	8-104
Interceptions: No-Yards	4-23	5-83
Misc. (Fumble/Blk. FG) Returns	0-0 2-26	
KICKOFF RETURNS: No-Yards	11-223	13-297
average per return	20.2	22.8
PUNTS/Avg.	27/40.9	28/44.5
DEFENSIVE/tackles for loss	46-125	33-99
quarterback sacks/yards	13/50	6/31
quarterback hurries	42	25
passes broken up	29	15
forced fumbles	2	3
BLOCKED KICKS (Special Teams)	1	2
TIME OF POSSESSION (Avg.)	31:40	28:20
TIMES PENETRATED OPP. 20	18	13
scores/td,fg	17/14,3	10/7,3
TOUCHDOWNS	19	15
by rushing	12	7
by passing	6	7
by return	1	1
PAT Kicks	19-19	12-12
2-Pt. PAT	0-0	3-3
Field Goals	5-8	9-11
Safeties/Defensive PAT	0/0	0/0
TOTAL POINTS	148	135
average per game	29.6	27.0

RUSHING

Player	G	Att	Gain	Loss	NET	Avg.	TD	Long
J. Broussard	5	129	844	31	813	6.3	3	75
S. Noyer	5	45	226	35	191	4.2	5	54
J. Mangham	4	23	46	11	35	1.5	2	5
A. Clayton	3	7	31	0	31	4.4	2	17
J. Davis	5	16	37	8	29	1.8	0	8
T. Lytle	2	1	15	0	15	15.0	0	15
D. Stanley	5	1	0	1	- 1	-1.0	0	-1
Team	5	8	0	21	- 21 (kneel-downs, snaps)			

RECEIVING

Player	G	No.	Yards	Avg.	TD	Long
L. Shenault	4	17	193	11.4	0	41
D. Stanley	5	16	249	15.6	1	55t
K. Nixon	3	10	93	9.3	0	41
M. Bell	5	9	89	9.9	1	21t
J. Broussard	5	7	52	7.4	0	21
B. Rice	5	6	120	20.0	2	61t
D. Arias	4	5	88	17.6	0	38
B. Russell	2	5	77	15.4	1	34
C. Schmanski	4	3	14	4.7	0	9
J. Jackson	5	2	17	8.5	1	14
M. Lynch	4	2	7	3.5	0	6
J. Mangham	4	1	10	10.0	0	10
J. Davis	5	1	4	4.0	0	4

SCORING

Player	G	Touchdowns Tot	Ru	Re	Rt	2Pt. PAT	EP-A	FG-A	PTS
S. Noyer	5	5	5	0	0	0-0	0-0	0-0	30
E. Price	5	0	0	0	0	0-0	14-14	5-6	29
J. Broussard	5	3	3	0	0	0-0	0-0	0-0	18
B. Rice	5	3	0	2	1	0-0	0-0	0-0	18
A. Clayton	3	2	2	0	0	0-0	0-0	0-0	12
J. Mangham	4	2	2	0	0	0-0	0-0	0-0	12
M. Bell	5	1	0	1	0	0-0	0-0	0-0	6
J. Jackson	5	1	0	1	0	0-0	0-0	0-0	6
B. Russell	2	1	0	1	0	0-0	0-0	0-0	6
D. Stanley	5	1	0	1	0	0-0	0-0	0-0	6
J. Stefanou	1	0	0	0	0	0-0	5-5	0-2	5

PUNTING

Player	G	No.	Yards	Avg.	Long	In 20	50+	had blk	Net Avg.
J. Watts	5	27	1104	40.9	53	9	3	0	36.3

PUNT RETURNS

Player	G	No.	Yards	Avg.	TD	Long
B. Rice	5	1	81	81.0	1	81t
D. Stanley	5	9	75	8.3	0	26

KICKOFF RETURNS

Player	G	No.	Yards	Avg.	TD	Long
M. Bell	5	5	115	23.0	0	28
L. Shenault	4	2	55	27.5	0	39
B. Rice	5	2	37	18.5	0	22
J. Broussard	5	1	13	13.0	0	13
D. Stanley	5	1	3	3.0	0	3

INTERCEPTIONS

Player	G	No.	Yards	Avg.	TD	Long
C. Wells	5	1	14	14.0	0	14
C. Appleton	5	1	6	6.0	0	6
N. Bethel	4	1	2	2.0	0	2
M. Blackmon	5	1	1	1.0	0	1

FIELD GOALS

Player	10-19	20-29	30-39	40-49	50+	Total	Long
E. Price	1-1	0-0	2-2	2-3	0-0	5- 6	45
J. Stefanou	0-0	0-0	0-0	0-1	0-1	0- 2	0
Opponents	0-0	1-1	3-3	5-6	0-1	9-11	48

TACKLE LEADERS

Player	G	UT	AT	—	Tot	TFL	QBS	PBU
N. Landman	5	49	12	—	61	10-17	5-10	1
D. Rakestraw	5	28	7	—	35	2- 5	0- 0	2
C. Wells	5	26	8	—	34	14-45	4½-25	5
I. Lewis	5	19	8	—	27	2- 4	½- 3	8
M. Johnson	5	15	6	—	21	6-20	2-10	0
C. Gonzalez	5	15	4	—	19	1- 1	0- 0	1
A. Jones	4	11	7	—	18	5-12	0- 0	3
M. Blackmon	5	9	7	—	16	0- 0	0- 0	4
T. Lang	5	11	3	—	14	5-16	1- 2	1
J. Van Diest	4	9	2	—	11	0- 0	0- 0	0
M. Perry	5	7	3	—	10	0- 0	0- 0	1
G. Thomas	4	4	3	—	7	1- 1	0- 0	0
J. Jordan	4	4	1	—	5	0- 0	0- 0	0

PASSING

Player	G	Att-Com-Int	Pct.	Yards	—avg. per— att.	comp.	TD	Long	Sacked	TOTAL OFFENSE Att.	Yds	Avg.
S. Noyer	5	137- 80- 5	58.4	1000	7.3	12.5	6	61t	6/31	182	1,191	6.5
T. Lytle	2	7- 4- 0	63.6	13	1.9	3.3	0	5	0/0	8	28	3.5
D. Stanley	5	1- 0- 0	0.0	0	0.0	0.0	0	0	0/0	2	- 1	-0.5
Team (spiked passes)		0- 0- 0	0.0	…	….	….	..	. .	0/0	8	-21	-2.6

NCAA Ratings: Noyer 126.9; Lytle 72.7.

Season Results & Statistics: 2021

2021 4-8 Pac-12: 3-6 (t-4th/South)

		Result	Attend.	Rank CU	Rank Opp	CU FD	Rushing att	Rushing yds	Rushing td	Passing a - c - i	Passing yds	Passing td	Tot Off no	Tot Off yds	Opp FD	Rushing att	Rushing yds	Rushing td	Passing a - c - i	Passing yds	Passing td	Tot Off no	Tot Off yds	TV
S 3	NORTHERN COLORADO (N)	W 35- 7	44,153	—	—	22	49	261	4	15-10-0	102	1	64	383	15	18	20	0	42-24-1	236	4	60	256	PAC12
S 11	=Texas A&M	L 7-10	61,203	—	5	14	38	171	1	25-13-1	89	0	63	260	14	29	98	0	40-19-0	191	1	69	289	FOX
S 18	MINNESOTA	L 0-30	47,482	—	—	6	21	-19	0	24-12-0	82	0	45	63	22	53	277	4	17-11-0	164	1	70	441	PAC12
S 25	*at Arizona State (N)	L 13-35	44,803	—	—	18	44	183	1	17- 7-0	67	0	62	250	25	32	167	4	27-20-0	272	1	59	439	ESPNU
O 2	*SOUTHERN CALIFORNIA	L 14-37	48,197	—	—	11	39	80	1	17-10-1	162	1	56	242	20	35	218	1	29-19-0	276	3	64	494	PAC12
O 16	*ARIZONA	W 34- 0	49,806	—	—	18	39	117	0	19-12-0	248	2	58	365	19	31	127	0	39-20-2	153	0	70	280	PAC12
O 23	*at California	L 3-26	36,264	—	—	7	28	35	0	18- 9-1	69	0	46	104	23	40	213	0	30-22-0	225	2	70	438	PAC12
O 30	*at Oregon	L 29-52	51,449	—	7	19	30	117	1	33-25-0	224	3	63	341	32	36	256	4	36-26-1	312	3	72	568	FOX
N 6	*OREGON STATE (N; 2OT)	W 37-34	47,984	—	—	20	44	222	1	24-15-0	170	0	68	392	25	43	220	3	38-20-1	255	0	81	475	PAC12
N 13	*at UCLA (N)	L 20-44	36,573	—	—	20	47	192	2	29-18-0	166	0	76	358	27	41	244	5	26-18-1	257	0	67	501	PAC12
N 20	*WASHINGTON	W 20-17	41,284	—	16	9	27	71	1	25-14-0	112	0	52	183	22	28	38	0	56-34-2	388	2	84	426	PAC12
N 26	*at Utah	L 13-28	51,538	—	—	9	32	64	0	23- 9-0	84	0	55	145	23	45	265	1	23-14-1	179	3	68	444	FOX

=—Empower Field at Mile High, Denver. Head Coach: Karl Dorrell. Assistant Coaches: Darrin Chiaverini (OC/WR), Chris Wilson (DC/DL), Brett Maxie (DPG/S), Danny Langsdorf (PCG/QB), Bryan Cook (TE), Darian Hagan (RB), Demetrice Martin (CB), Brian Michalowski (OLB), Mitch Rodrigue/William Vlachos (OL), Mark Smith (ILB). Usual Lineup: Offense (Multiple)—WR Daniel Arias, WR Brenden Rice, WR Dimitri Stanley, LT Jake Wiley, LG Kary Kutsch, C Colby Pursell, RG Casey Roddick, RT Frank Fillip, TE Brady Russell, QB Brendon Lewis, TB Jarek Broussard/Alex Fontenot. Defense (Multiple)—OLB Carson Wells, DE Terrance Lang, NT Jalen Sami, DT Mustafa Johnson/Na'im Rodman, ILB Nate Landman, ILB Quinn Perry, OLB Guy Thomas/Joshka Gustav, LC Mekhi Blackmon, FS Mark Perry, SS Isaiah Lewis, RC Christian Gonzalez. Specialists—P Josh Watts, PK Cole Becker, PR Dimitri Stanley, KR Brenden Rice. Notes: The 2021 team set a school record for the fewest turnovers in a season with seven, shattering the old mark of 11 in 1956 (in a 10-game season). Among those was a school record low of just three interceptions … Freshmen started 62 games, second-most in school history behind 74 in 2012.

SCORE/QUARTERS	1	2	3	4	OT	—	Total
COLORADO	40	63	56	56	10	—	225
Opponents	41	107	86	79	7	—	320

TEAM STATISTICS	Colorado	Opponents
FIRST DOWNS	173	267
by rushing	91	123
by passing	62	123
by penalty	20	21
FIRST DOWN PLAYS / Average	291/4.6	372/5.9
THIRD DOWN EFFICIENCY	51-158	72-167
percentage	32.3	43.1
FOURTH DOWN EFFICIENCY	6-18	8-18
percentage	33.3	44.4
RUSHING ATTEMPTS	438	431
yards gained	1,837	2,309
yards lost	323	166
NET RUSHING YARDS	1,514	2,143
average per rush	3.46	4.97
average per game	126.2	178.6
PASSING ATTEMPTS	269	403
passes completed	154	247
had intercepted	3	9
completion percentage	57.2	61.3
efficiency rating	116.5	131.4
NET PASSING YARDS	1,575	2,908
average per attempt	5.86	7.22
average per completion	10.2	11.8
average per game	131.2	242.3
TOTAL OFFENSIVE PLAYS	707	834
TOTAL NET YARDS	3,089	5,051
AVERAGE GAIN PER PLAY	4.37	6.06
AVERAGE PER GAME	257.4	420.9
FUMBLES-LOST	11-4	14-4
PENALTIES/YARDS	76/677	83/787
TURNOVERS (Margin: +6/+0.50)	7	13
TOTAL RETURN YARDS	486	420
Punt Returns: No-Yards	19-255	38-407
Interceptions: No-Yards	9-143	3-2
Misc. (Fumble/Blk. FG) Returns	1-88	1-11
KICKOFF RETURNS: No-Yards	21-603	18-378
average per return	28.7	21.0
PUNTS/Avg.	66/47.8	46/44.0
DEFENSIVE/tackles for loss	61-153	79-309
quarterback sacks/yards	15/47	32/211
quarterback hurries	56	62
passes broken up	35	40
forced fumbles	8	4
BLOCKED KICKS (Special Teams)	2	1
TIME OF POSSESSION (Avg.)	27:12	32:48
TIMES PENETRATED OPP. 20	33	43
scores/td,fg	31/20,11	32/26,6
TOUCHDOWNS	26	40
by rushing	12	22
by passing	10	17
by return	4	1
PAT Kicks	25-25	38-40
2-Pt. PAT	1-1	0-0
Field Goals	14-20	14-22
Safeties/Defensive PAT	0/0	0/0
TOTAL POINTS	225	320
average per game	18.8	26.7

RUSHING

Player	G	Att	Gain	Loss	NET	Avg.	TD	Long
J. Broussard	11	142	691	30	661	4.7	2	49
A. Fontenot	12	96	346	20	326	3.4	5	27
D. Smith	12	53	208	16	192	3.6	2	21
B. Lewis	12	98	406	218	188	1.9	2	33
A. Clayton	4	20	91	7	84	4.2	1	35
B. Rice	11	6	54	0	54	9.0	0	17
J. Davis	1	5	22	0	22	4.4	0	6
J. Stacks	6	1	4	0	4	4.0	0	4
M. Lynch	12	1	3	0	3	3.0	0	1
D. Arias	12	2	1	0	1	0.5	0	1
B. Russell	12	1	0	0	0	0.0	0	0
D. Stanley	8	2	2	1	1	0.5	0	2
D. Carter	6	3	9	10	- 1	-0.3	0	5
Team	12	8	0	21	- 21 (kneel-downs, snaps)			

RECEIVING

Player	G	No.	Yards	Avg.	TD	Long
B. Russell	12	25	307	12.3	0	65
B. Rice	11	21	299	14.2	3	62t
D. Arias	12	19	237	12.5	1	43t
D. Stanley	9	15	130	8.7	1	29
J. Broussard	11	13	81	6.2	0	21
A. Fontenot	12	13	80	6.2	1	43
M. Lemonious-Craig	10	10	123	12.3	2	25
C. Penry	11	8	86	10.8	1	21
C. Carpenter	7	7	45	6.4	0	19
T. Robinson	12	6	64	10.7	1	26
L. Shenault	3	6	60	10.0	0	23
D. Smith	12	5	21	4.2	0	8
M. Lynch	12	4	22	5.5	0	13
A. Pell	10	1	17	17.0	0	17
J. Stacks	6	1	3	3.0	0	3

SCORING

Player	G	Touchdowns Tot	Ru	Re	Rt	2Pt. PAT	EP-A	FG-A	PTS
C. Becker	12	0	0	0	0	0-0	25-25	14-20	67
A. Fontenot	12	6	5	1	0	0-0	0-0	0-0	36
B. Rice	11	3	0	3	0	0-0	0-0	0-0	18
J. Broussard	11	2	2	0	0	0-0	0-0	0-0	12
M. Lemonious-Craig	10	2	0	2	0	0-0	0-0	0-0	12
B. Lewis	12	2	2	0	0	0-1	0-0	0-0	12
D. Smith	12	2	2	0	0	0-0	0-0	0-0	12
C. Penry	11	1	0	1	0	1-0	0-0	0-0	8
D. Arias	12	1	0	1	0	0-0	0-0	0-0	6
A. Clayton	4	1	1	0	0	0-0	0-0	0-0	6
J. Lamb	11	1	0	0	1	0-0	0-0	0-0	6
N. Reed	12	1	0	0	1	0-0	0-0	0-0	6
T. Robinson	12	1	0	1	0	0-0	0-0	0-0	6
D. Stanley	9	1	0	1	0	0-0	0-0	0-0	6
C. Wells	12	1	0	0	1	0-0	0-0	0-0	6
T. Woods	11	1	0	0	1	0-0	0-0	0-0	6

PUNTING

Player	G	No.	Yards	Avg.	Long	In 20	50+	had blk	Net Avg.
J. Watts	12	66	3154	47.8	64	16	24	0	39.5

PUNT RETURNS

Player	G	No.	Yards	Avg.	TD	Long
D. Stanley	9	10	123	12.3	0	27
C. Penry	11	3	53	17.7	0	23
L. Shenault	3	4	38	9.5	0	18
T. Woods	5	1	36	36.0	1	36t
N. Reed	12	1	5	5.0	0	5

KICKOFF RETURNS

Playayer	G	No.	Yards	Avg.	TD	Long
B. Rice	11	17	469	27.6	0	67
N. Reed	12	1	100	100.0	1	100t
C. Penry	11	2	24	12.0	0	16
J. Poplawski	5	1	12	12.0	0	10

INTERCEPTIONS

Player	G	No.	Yards	Avg.	TD	Long
M. Perry	13	3	55	18.3	0	40
I. Lewis	12	2	38	19.0	0	38
C. Wells	12	1	50	50.0	1	50t
M. Blackmon	9	1	0	0.0	0	0
R. Barnes	11	1	0	0.0	0	0
N. Reed	12	1	0	0.0	0	0

FIELD GOALS

Player	10-19	20-29	30-39	40-49	50+	Total	Long
C. Becker	1-1	3-3	5-6	2-6	3-4	14-20	56
Opponents	0-0	1-2	5-7	6-9	2-4	14-22	60

TACKLE LEADERS

Player	G	UT	AT	—	Tot	TFL	QBS	PBU
I. Lewis	12	55	24	—	79	0- 0	0- 0	0
Q. Perry	12	53	25	—	78	4- 9	0- 0	0
M. Perry	12	50	22	—	72	2- 2	0- 0	4
N. Landman	7	52	19	—	71	6-13	0- 0	4
C. Wells	12	44	18	—	62	15-38	5½-16	3
C. Gonzalez	12	36	18	—	54	5-14	0- 0	6
M. Blackmon	9	33	17	—	50	1- 1	0- 0	5
R. Barnes	11	33	11	—	44	3- 4	0- 0	2
G. Thomas	7	28	8	—	36	5-14	2- 4	0
J. Sami	12	23	7	—	30	5-11	1½- 5	0
M. Johnson	8	23	5	—	28	5-22	2-12	0
T. Woods	10	13	10	—	23	0- 0	0- 0	1
J. Lamb	10	14	7	—	21	0- 0	0- 0	0
M. Ham	9	14	6	—	20	1- 1	0- 0	0
T. Lang	12	11	9	—	20	4- 4	1½- 1	2
N. Rodman	12	13	3	—	16	3- 6	1½- 5	0
J. Gustav	10	11	2	—	13	1- 4	1- 4	2
D. Grant	3	11	2	—	13	3- 6	3- 6	0

PASSING

Player	G	Att-Com-Int	Pct.	Yards	—avg. per— att.	comp.	TD	Long	Sacked	TOTAL OFFENSE Att.	Yds	Avg.
B. Lewis	12	257-149- 3	58.0	1,540	6.0	10.3	10	65	31/201	355	1,728	4.9
D. Carter	6	12- 5- 0	41.7	35	2.9	7.0	0	12	1/10	15	34	2.3
Team (spiked passes)		0- 0- 0	0.0	…	….	….	..	..	0/0	8	-21	-2.6

NCAA Ratings: : Lewis 118.8; Carter 66.2.

Season Results & Statistics: 2022

2022 1-11 Pac-12: 1-8 (t-11th)

			Result	Attend.	Rank CU	Rank Opp	CU FD	Rushing att	Rushing yds	Rushing td	Passing a - c - i	Passing yds	Passing td	Tot Off no	Tot Off yds	Opp FD	Rushing att	Rushing yds	Rushing td	Passing a - c - i	Passing yds	Passing td	Tot Off no	Tot Off yds	TV
S 2	TCU (N)	L	13-38	47,868	—	—	20	29	113	0	41-26-0	235	1	70	348	17	30	275	4	23-15-0	138	0	53	413	ESPN
S 10	at Air Force	L	10-41	33,647	—	RV	8	32	111	1	21-5-1	51	0	53	162	25	70	435	5	5-1-0	8	0	75	443	CBS
S 17	at Minnesota	L	7-49	42,101	—	RV	14	34	136	0	24-10-0	90	1	58	226	29	52	334	4	20-12-1	166	3	73	500	ESPN2
S 24	UCLA	L	17-45	42,848	—	—	19	34	51	1	42-26-1	258	1	76	309	25	34	249	3	29-22-0	266	3	63	515	PAC12
O 1	at Arizona (N)	L	20-43	36,591	—	—	20	31	154	2	30-14-0	186	1	61	340	36	34	178	0	49-34-0	495	6	83	673	PAC12
O 15	CALIFORNIA (OT)	W	20-13	50,471	—	—	17	35	118	1	34-22-1	210	1	69	328	19	22	35	0	52-29-1	262	1	74	297	PAC12
O 22	at Oregon State (N)	L	9-42	27,679	—	RV	17	28	84	1	29-13-2	206	0	57	290	26	22	270	3	22-14-0	202	2	66	472	PAC12
O 29	ARIZONA STATE (N)	L	34-42	40,334	—	—	20	35	137	1	34-13-1	222	2	69	359	22	43	122	3	43-32-1	435	3	76	557	PAC12
N 5	OREGON	L	10-49	42,089	—	8	20	36	120	0	34-17-2	247	1	70	367	21	27	195	4	27-22-0	284	3	66	479	ESPNU
N 11	at Southern California (N)	L	17-55	61,206	—	8	14	35	135	2	21-11-1	124	0	56	259	27	33	185	3	33-20-1	246	4	74	531	FS1
N 19	at Washington (N)	L	7-54	67,969	—	15	10	33	79	2	22-7-1	123	1	55	202	29	38	280	5	38-23-1	295	2	81	575	PAC12
N 26	UTAH	L	21-63	33,474	—	14	12	25	62	2	28-15-0	123	1	53	185	33	24	383	5	24-21-1	279	4	67	662	PAC12

Head Coach: Karl Dorrell (0-5) Interim Mike Sanford (1-6). Assistant Coaches: Phil McGeoghan (AHC/WR), Mike Sanford (OC/QB), Chris Wilson (DC/OLB), Gerald Chatman (DC/DL), Clay Patterson (OC/TE), Kyle DeVan (OL/RGC), Brett Maxie (S/DRGC), Rod Chance (CB), Darian Hagan (RB), Chris Reinart (ST), Jeff Smart (LB), Mark Smith (LB). Usual Lineup: Offense (Multiple)—WR Daniel Arias, WR Montana Lemonious-Craig, WR R.J. Sneed; LT Frank Filip/Gerad Christian-Lichtenhan; LG Casey Roddick; C Austin Johnson, Van Wells; RG Tommy Brown; RT Jake Wiley; TE Brady Russell; RB Alex Fontenot, Deion Smith, QB J.T. Shrout. Defense (Multiple)—DE Terrance Lang; DT Na'im Rodman, DT Jalen Sami; OLB Guy Thomas/Jamar Montgomery; OLB Robert Barnes; ILB Josh Chandler-Semedo; ILB Quinn Perry; CB Nikko Reed; FS Isaiah Lewis/Tyrin Thomas; SS Trevor Woods; RCB Kaylin Moore. Specialists—P Trent Carrizosa; PK Cole Becker; PR Jordyn Tyson; Nikko Reed; KR Nikko Reed, Dante Capolungo. Notes: The Buffs matched the worst record in school history at 1-11 and finished 1-8 in the Pac-12, tied for 11th. After an 0-5 start, coach Karl Dorrell was let go and OC Mike Sanford took over as interim coach, winning the first game against California in a spirited effort. The Buffs finished the season 0-6 and hire Deion "Coach Prime" Sanders shortly after the season.

SCORE/QUARTERS	1	2	3	4	OT	—	Total
COLORADO	16	56	47	59	7	—	185
Opponents	119	168	136	111	0	—	534

TEAM STATISTICS	Colorado	Opponents
FIRST DOWNS	191	309
by rushing	86	150
by passing	86	145
by penalty	19	14
FIRST DOWN PLAYS / Average	315/5.0	407/7.1
THIRD DOWN EFFICIENCY	52-164	76-143
percentage	31.7	53.1
FOURTH DOWN EFFICIENCY	11-30	11-23
percentage	36.7	47.8
RUSHING ATTEMPTS	387	485
yards gained	1,645	3,173
yards lost	345	232
NET RUSHING YARDS	1,300	2,941
average per rush	3.36	6.06
average per game	108.3	245.1
PASSING ATTEMPTS	360	365
passes completed	179	245
had intercepted	10	6
completion percentage	49.7	67.1
efficiency rating	101.8	164.7
NET PASSING YARDS	2,075	3,165
average per attempt	5.76	8.67
average per completion	11.6	12.9
average per game	179.2	263.8
TOTAL OFFENSIVE PLAYS	747	850
TOTAL NET YARDS	3,375	6,117
AVERAGE GAIN PER PLAY	4.52	7.20
AVERAGE PER GAME	281.3	509.8
FUMBLES-LOST	24-12	16-5
PENALTIES/YARDS	64/579	72/642
TURNOVERS (Margin: -11/-0.92)	22	11
TOTAL RETURN YARDS	234	440
Punt Returns: No-Yards	11-177	34-283
Interceptions: No-Yards	6-57	10-145
Misc. (Fumble/Blk. FG) Returns	0-0	1-12
KICKOFF RETURNS: No-Yards	35-750	10-259
average per return	21.4	25.9
PUNTS/Avg.	63/40.8	28/42.8
DEFENSIVE/tackles for loss	51-168	65-277
quarterback sacks/yards	9/61	23/175
quarterback hurries	35	53
passes broken up	32	56
forced fumbles	8	10
BLOCKED KICKS (Special Teams)	0	0
TIME OF POSSESSION (Avg.)	27:24	32:36
TIMES PENETRATED OPP. 20	27	68
scores/td,fg	20/14,6	58/52,6
TOUCHDOWNS	21	72
by rushing	10	39
by passing	10	31
by return	1	2
PAT Kicks	20-21	69-70
2-Pt. PAT	0-1	1-2
Field Goals	11-13	9-13
Safeties/Defensive PAT	0/0	0/0
TOTAL POINTS	185	534
average per game	15.4	44.5

RUSHING

Player	G	Att	Gain	Loss	NET	Avg.	TD	Long
D. Smith	10	83	410	17	393	4.7	2	25
A. Fontenot	6	65	328	13	315	4.9	1	37
A. Hankerson	8	68	286	12	274	4.0	3	23
C. Offerdahl	12	37	166	16	150	4.0	0	14
J. Stacks	9	35	122	8	114	3.3	1	19
B. Lewis	2	12	60	17	43	3.6	0	24
O. McCown	4	27	99	61	38	1.4	2	20
M. Bell	12	3	23	6	17	5.7	0	16
D. Carter	3	7	39	25	14	2.0	0	18
M. Kopp	1	4	19	10	9	2.3	0	7
J. Hestera	11	2	8	0	8	4.0	0	6
R. Sneed	12	1	6	0	6	6.0	0	6
C. Roddick	12	1	0	0	0	0.0	0	0
B. Russell	11	2	1	1	0	0.0	0	1
C. Capolungo	3	1	0	2	-2	-1.0	0	-2
J. Tyson	9	3	1	5	-4	-1.3	0	1
J. Shrout	9	30	77	92	-15	-0.5	1	12
Team	12	6	0	60	-60	-10.0	0	-5

RECEIVING

Player	G	No.	Yards	Avg.	TD	Long
M. L-Craig	12	23	359	15.6	3	69
J. Tyson	9	22	470	21.4	4	81
R. Sneed	12	20	168	8.4	0	20
B. Russell	11	20	153	7.7	0	14
D. Arias	12	19	309	16.3	1	42
J. Hestera	11	14	157	11.2	0	31
M. Bell	12	13	42	3.2	0	15
D. Smith	10	11	84	7.6	0	43
A. Fontenot	6	6	56	9.3	0	15
A. Hankerson	8	5	24	4.8	0	15
E. Olsen	12	5	21	4.2	0	7
J. Jackson	12	3	46	15.3	0	28
T.Robinson	11	3	31	10.3	0	12
C. Fauria	7	3	23	7.7	0	15
C. Offerdahl	12	2	47	23.5	0	36
C. Penry	4	2	25	12.5	0	14
C. Sowell	4	2	23	11.5	0	14
M. Harrison	12	2	12	6.0	0	9
D. Capolungo	3	1	18	18.0	0	18
A. Smith	7	1	4	4.0	1	4
J. Stacks	9	1	2	2.0	0	2
F. Fillip	11	1	1	1.0	1	1

SCORING

Player	Touchdowns G	Tot	Ru	Re	Rt	2Pt. PAT	EP-A	FG-A	PTS
C. Becker	12	0	0	0	0	0-0	20-21	11-13	53
J. Tyson	9	4	0	4	1	0-0	0-0	0-0	30
A. Hankderson	8	3	3	0	0	0-0	0-0	0-0	18
M. L-Craig	12	3	0	3	0	0-0	0-0	0-0	18
A. Fontenot	6	2	2	0	0	0-0	0-0	0-0	12
O. McCown	4	2	2	0	0	0-0	0-0	0-0	12
D. Smith	10	2	2	0	0	0-0	0-0	0-0	12
D. Arias	12	1	0	1	0	0-0	0-0	0-0	6
F. Fillip	11	1	0	1	0	0-0	0-0	0-0	6
A. Smith	7	1	0	1	0	0-0	0-0	0-0	6
J. Stacks	9	1	1	0	0	0-0	0-0	0-0	6
J. Shrout	9	1	1	0	0	0-1	0-0	0-0	6

PUNTING

Player	G	No.	Yards	Avg.	Long	In 20	50+	had blk	Net Avg.
T. Carrizosa	9	46	1,877	40.8	52	10	2	0	36.5
A. Logan	3	17	690	40.6	55	4	2	0	34.4

PUNT RETURNS

Player	G	No.	Yards	Avg.	TD	Long
J. Tyson	9	4	131	32.8	1	88
N. Reed	12	2	15	7.5	0	18
R. Sneed	12	2	15	7.5	0	11
C. Penry	4	3	16	5.3	0	11

KICKOFF RETURNS

Player	G	No.	Yards	Avg.	TD	Long
D. Capolungo	3	6	165	27.5	0	35
N. Reed	12	19	430	23.6	0	45
J. Tyson	8	2	47	23.5	0	28
M. Bell	12	3	56	18.7	0	19
C. Offerdahl	12	2	31	15.5	0	18
D. Smith	9	1	11	11.0	0	11
E. Olsen	12	2	10	5.0	0	9

INTERCEPTIONS

Player	G	No.	Yards	Avg.	TD	Long
N. Reed	12	2	56	28.0	0	56
T. Woods	10	1	2	2.0	0	2
I. Lewis	4	1	0	0.0	0	0
T. Taylor	11	1	0	0.0	0	0
J. C-Semedo	12	1	-1	-1.0	0	-1

FIELD GOALS

Player	10-19	20-29	30-39	40-49	50+	Total	Long
C. Becker	0-0	3-3	3-3	5-6	0-1	11-13	49

TACKLE LEADERS

Player	G	UT	AT	—	Tot	TFL	QBS	PBU
J. C-Semedo	12	73	28	—	101	13-47	3-19	1
T. Woods	10	66	18	—	84	2-5	0-0	5
Q. Perry	12	47	30	—	77	2-10	1-9	2
J. Mack	11	32	14	—	46	0-0	0-0	0
N. Reed	12	34	10	—	44	3-13	1-9	7
G. Thomas	11	25	18	—	43	6-11	.5-2	0
T. Lang	12	32	8	—	40	6-20	1-7	3
R. Barnes	12	24	16	—	40	2-6	0-0	0
K. Moore	12	30	8	—	38	1-2	0-0	4
J. Sami	12	20	18	—	38	3-6	0-0	1
T. Taylor	11	20	9	—	29	0-0	0-0	2
C. Main	12	20	8	—	28	3-6	.5-2	1
J. Montgomery	12	13	11	—	24	4-16	1-9	1
I. Lewis	4	19	2	—	21	0-0	0-0	1
S. Harris	10	16	5	—	21	0-0	0-0	0
N. Rodman	12	7	13	—	20	1-1	0-0	0

PASSING

Player	G	Att-Com-Int	Pct.	Yards	—avg. per— att.	comp.	TD	Long	Sacked	TOTAL OFFENSE Att.	Yds	Avg.
J. Shrout	9	203-90-8	44.3	1,220	6.0	13.5	7	81	9	233	1,205	5.2
O. McCown	4	100-57-2	57.0	600	6.0	10.5	2	42	10	127	638	5.0
M. Kopp	1	28-15-0	53.6	123	4.4	8.2	1	24	1	32	132	4.1
B. Lewis	2	24-15-0	62.5	92	3.8	6.2	0	25	1	36	135	3.8
J. Tyson	9	1-1-0	100.0	37	37.0	37.0	0	37	0	2	36	18.0
D. Carter	3	4-1-0	25.0	3	0.8	3.0	0	3	2	11	17	1.5

NCAA Ratings: McCown 110.0, Kopp 102.3, Lewis 94.7, Shrout 98.3, Carter 31.3

Colorado vs. The Nation

PAC-12 CONFERENCE

	Games	W	L	T	Pct.	Pts.	Opp.	Last 10	Streak	Home	Road	Neutral	Other
Arizona	25	16	9	0	.640	771	576	3-7	L 1	7-5-0	9-3-0	0-0	0-0
Arizona State	13	3	10	0	.231	287	479	3-7	L 1	2-4-0	1-6-0	0-0	0-0
California	12	5	7	0	.417	296	349	4-6	W 1	5-2-0	0-5-0	0-0	0-0
Oregon	24	9	15	0	.375	468	715	2-8	L 2	4-6-0	3-7-0	2-1	0-0
Oregon State	13	6	7	0	.462	307	355	6-4	L 1	4-3-0	2-2-0	0-0	0-2
Southern California	16	0	16	0	.000	251	577	0-10	L 16	0-8-0	0-8-0	0-0	0-0
Stanford	12	6	6	0	.500	215	345	5-5	W 3	4-2-0	2-3-0	0-0	0-1
UCLA	18	5	13	0	.278	381	613	3-7	L 2	4-5-0	1-8-0	0-0	0-0
Utah	69	32	34	3	.486	1041	1109	1-9	L 6	17-15-1	14-19-2	1-0	0-0
Washington	21	7	13	1	.357	350	608	2-8	L 1	3-5-0	3-6-1	1-2	0-0
Washington State	13	6	7	0	.462	251	325	4-6	L 3	3-4-0	1-3-0	0-0	2-0
Totals	**236**	**95**	**137**	**4**	**.411**	**4618**	**6090**	**1-9**	**L 6**	**53-59-1**	**36-72-3**	**4-3**	**2-3**

BIG 12 CONFERENCE

	Games	W	L	T	Pct.	Pts.	Opp.	Last 10	Streak	Home	Road	Neutral	Other
Baylor	16	9	7	0	.563	442	325	8-4-0	L 2	5-4-0	4-2-0	0-1-0	0-0
Brigham Young	12	8	3	1	.708	262	105	6-3-1	L 2	6-1-0	2-1-1	0-1-0	0-0
Cincinnati	1	1	0	0	1.000	56	14	1-0-0	W 1	1-0-0	0-0-0	0-0-0	0-0
Houston	1	1	0	0	1.000	29	17	1-0-0	W 1	0-0-0	0-0-0	1-0-0	0-0
Iowa State	65	49	15	1	.762	1732	1058	7-3-0	W 1	25-6-1	24-9-0	0-0-0	0-0
Kansas	70	42	25	3	.621	1646	1365	6-4-0	L 1	24-9-0	17-16-3	1-0-0	0-0
Kansas State	66	45	20	1	.689	1699	1068	6-4-0	W 1	28-5-0	17-15-1	0-0-0	0-0
Oklahoma	59	17	40	2	.305	979	1658	4-6-0	L 1	9-16-2	7-22	1-2-0	0-0
Oklahoma State	47	26	20	1	.564	1056	894	5-5-0	L 3	13-8-0	12-11-1	1-1-0	0-0
Texas	19	7	12	0	.368	373	694	2-8-0	L 6	3-4-0	3-5-0	0-4-0	0-0
Texas Christian	1	0	1	0	.000	13	38	0-1-0	L 1	0-1-0	0-0-0	0-0-0	0-0
Texas Tech	10	5	5	0	.500	236	218	5-5-0	L 1	4-1-0	1-4-0	0-0-0	0-0
West Virginia	2	1	1	0	.500	41	49	1-1-0	L 1	1-0-0	0-1-0	0-0-0	0-0
Totals	**369**	**211**	**149**	**9**	**.584**	**8564**	**7503**	**2-8-0**	**L 1**	**2-3-0**	**0-5-0**	**0-0-0**	**0-0**
Totals Minus OU/UT	**291**	**187**	**97**	**7**	**.655**	**7212**	**5151**	**3-7-0**	**L 1**	**3-3-0**	**0-4-0**	**0-0-0**	**0-0**

AMERICAN ATHLETIC CONFERENCE

	W	L	T	Pct.	Pts.	Opp.
Tulane	0	1	0	.000	3	17
Tulsa	1	0	0	1.000	35	14
Totals	**3**	**1**	**0**	**.750**	**123**	**62**

ATLANTIC COAST CONFERENCE

	W	L	T	Pct.	Pts.	Opp.
Boston College	1	0	0	1.000	62	28
Clemson	1	1	0	.500	37	40
Florida State	0	3	0	.000	34	102
Miami, Fla.	5	3	0	.625	148	130
Syracuse	0	1	0	.000	22	26
Totals	**7**	**8**	**0**	**.467**	**303**	**326**

BIG SKY CONFERENCE

	W	L	T	Pct.	Pts.	Opp.
Eastern Washington	1	0	0	1.000	31	24
Montana State	1	3	0	.250	42	40
Northern Colorado	11	2	0	.846	384	66
Sacramento State	0	1	0	.000	28	30
Totals	**13**	**6**	**0**	**.684**	**485**	**160**

BIG TEN CONFERENCE

	W	L	T	Pct.	Pts.	Opp.
Illinois	1	1	0	.500	60	30
Indiana	3	1	0	.750	70	81
Iowa	2	0	0	1.000	52	33
Michigan	1	4	0	.200	71	149
Michigan State	0	3	0	.000	45	92
Minnesota	3	2	0	.600	124	105
Nebraska	20	49	2	.296	1172	1864
Northwestern	1	1	0	.500	69	42
Ohio State	1	4	0	.200	70	127
Penn State	1	1	0	.500	44	40
Wisconsin	4	1	1	.750	178	101
Totals	**37**	**67**	**3**	**.360**	**1955**	**2666**

CONFERENCE USA

	W	L	T	Pct.	Pts.	Opp.
North Texas	1	0	0	1.000	52	21
Rice	0	1	0	.000	14	28
Texas-El Paso	1	0	0	1.000	33	28
Totals	**2**	**1**	**0**	**.667**	**99**	**77**

MAJOR INDEPENDENTS

	W	L	T	Pct.	Pts.	Opp.
Army	1	1	0	.500	31	47
Notre Dame	2	3	0	.400	74	136
Totals	**3**	**4**	**0**	**.429**	**105**	**183**

MID-AMERICAN CONFERENCE

	W	L	T	Pct.	Pts.	Opp.
Kent State	1	0	0	1.000	42	0
Massachusetts	2	0	0	1.000	89	52
Miami-Ohio	1	0	0	1.000	42	0
Toledo	0	1	0	.000	38	54
Totals	**4**	**1**	**0**	**.800**	**211**	**106**

MOUNTAIN WEST CONFERENCE

	W	L	T	Pct.	Pts.	Opp.
Air Force	12	6	0	.667	476	336
Colorado State	67	22	2	.747	2254	1115
Fresno State	4	2	0	.667	161	154
Hawai'i	2	3	0	.400	89	100
New Mexico	6	3	0	.667	190	58
San Diego State	2	0	0	1.000	54	24
San Jose State	4	0	0	1.000	156	71
Utah State	11	6	1	.639	276	192
Wyoming	24	2	1	.907	712	161
Totals	**132**	**44**	**4**	**.744**	**4368**	**2211**

REGIONAL SCHOOLS

	W	L	T	Pct.	Pts.	Opp.
Chadron State	2	1	0	.667	44	3
Colorado College	31	13	3	.691	701	431
Colorado Mines	36	14	1	.716	1024	383
Denver	26	14	4	.636	757	333
Peru State	1	0	0	1.000	40	12
Regis	4	0	0	1.000	189	13
Western State	4	0	0	1.000	141	6
Totals	**104**	**42**	**8**	**.701**	**2896**	**1181**

SOUTHEASTERN CONFERENCE

	W	L	T	Pct.	Pts.	Opp.
Alabama	1	2	0	.333	96	93
Auburn	0	1	0	.000	3	24
Georgia	1	1	0	.500	42	41
Louisiana State	1	5	0	.167	78	172
Missouri	31	41	3	.433	1341	1636
Tennessee	0	0	1	.500	31	31
Texas A&M	6	4	0	.600	246	204
Totals	**40**	**54**	**4**	**.429**	**1837**	**2201**

SUN BELT CONFERENCE

	W	L	T	Pct.	Pts.	Opp.
Louisiana-Monroe	2	0	0	1.000	114	27
New Mexico State	1	0	0	1.000	39	0
Texas State	1	0	0	1.000	37	3
Totals	**4**	**0**	**0**	**1.000**	**190**	**30**

FCS OPPONENTS

	W	L	T	Pct.	Pts.	Opp.
Central Arkansas	1	0	0	1.000	38	24
Charleston Southern	1	0	0	1.000	43	10
Idaho State	1	0	0	1.000	56	7
New Hampshire	1	0	0	1.000	45	14
Nicholls State	1	0	0	1.000	48	0
Totals	**5**	**0**	**0**	**1.000**	**230**	**55**

DEFUNCT SERIES

	W	L	T	Pct.	Pts.	Opp.
25 Opponents	61	22	4	.724	1564	600

Total Games	**1,291**
Points For	**27,463**
Points Against	**23,418**

All-Time Series Results

Colorado has played 1,291 games in its history; below are the all-time series results against those schools that are currently in Division I-A (FBS) or I-AA (FCS) and thus do not include games against regional schools no longer with that classification, opponents that no longer play football or defunct series.

AIR FORCE

Colorado leads, 12-6 (in Boulder 7-4; at Colorado Springs 5-2)

Nov. 29, 1958	Air Force	20-14	(B)
Nov. 28, 1959	Colorado	15- 7	(B)
Nov. 26, 1960	Air Force	16- 6	(B)
Dec. 2, 1961	Colorado	29-12	(B)
Nov. 24, 1962	Colorado	34-10	(B)
Dec. 7, 1963	Air Force	17-14	
Nov. 21, 1964	Colorado	28-23	(B)
Nov. 20, 1965	Colorado	19- 6	
Nov. 19, 1966	Colorado	10- 9	(B)
Nov. 25, 1967	Colorado	33- 0	
Nov. 23, 1968	Air Force	58-35	(B)
Nov. 21, 1970	Colorado	49-19	
Nov. 20, 1971	Colorado	53-17	(B)
Nov. 18, 1972	Colorado	38- 7	
Oct. 13, 1973	Colorado	38-17	(B)
Oct. 5, 1974	Colorado	28-27	
Sept.14, 2019	Air Force	30-23#	(B)
Sept. 2, 2019	Air Force	41-10	

#—overtime.

ALABAMA

Colorado trails, 1-2 (at Memphis 1-0; at Miami 0-1; at Shreveport 0-1)

Dec. 13, 1969	Colorado	47-33	(1)
Dec. 28, 1991	Alabama	30-25	(2)
Dec. 30, 2007	Alabama	30-24	(3)

1—Liberty Bowl at Memphis, Tenn.
2—Blockbuster Bowl at Miami, Fla.
3—Independence Bowl at Shreveport, La.

ARIZONA

Colorado leads, 16-9 (in Boulder 7-5; at Tucson 9-4)

Nov. 26, 1931	Colorado	27- 7	
Oct. 21, 1950	Colorado	28-25	(B)
Oct. 11, 1952	Colorado	34-19	
Sept.26, 1953	Colorado	20-14	(B)
Oct. 9, 1954	Colorado	40-18	
Sept.24, 1955	Colorado	14- 0	(B)
Nov. 24, 1956	Colorado	38- 7	
Oct. 12, 1957	Colorado	34-14	(B)
Oct. 11, 1958	Colorado	65-12	
Oct. 24, 1959	Colorado	18- 0	
Oct. 8, 1960	Colorado	35-16	(B)
Sept.28, 1985	Colorado	14-13	
Sept.27, 1986	Arizona	24-21	(B)
Nov. 12, 2011	Colorado	48-29	(B)
Nov. 10, 2012	Arizona	56-31	
Oct. 26, 2013	Arizona	44-20	(B)
Nov. 8, 2014	Arizona	38-20	
Oct. 17, 2015	Arizona	38-31	(B)
Nov. 12, 2016	Colorado	49-24	
Oct. 7, 2017	Arizona	45-42	(B)
Nov. 2, 2018	Arizona	42-34	
Oct. 5, 2019	Arizona	35-30	(B)
Dec. 5, 2020	Colorado	24-13	
Ot. 16, 2021	Colorado	34- 0	(B)
Oct. 1, 2022	Arizona	43-20	

ARIZONA STATE

Colorado trails, 3-10 (in Boulder 2-4; at Tempe 1-6)

Sept.16, 2006	Arizona State	21- 3	(B)
Sept. 8, 2007	Arizona State	33-14	
Oct. 29, 2011	Arizona State	48-14	
Oct. 11, 2012	Arizona State	51-17	(B)
Oct. 12, 2013	Arizona State	54-13	
Sept.13, 2014	Arizona State	38-24	(B)
Oct. 10, 2015	Arizona State	48-23	
Oct. 15, 2016	Colorado	40-16	(B)
Nov. 4, 2017	Arizona State	41-30	
Oct. 6, 2018	Colorado	28-21	(B)
Sept. 21, 2019	Colorado	34-31	
Sept.25, 2021	Arizona State	35-13	
Oct. 29, 2022	Arizona State	42-34	(B)

ARMY

Series tied, 1-1 (at West Point 1-1)

Oct. 4, 1947	Army	47- 0	
Oct. 1, 1977	Colorado	31- 0	

AUBURN

Colorado trails, 0-1 (at Jacksonville 0-1)

Dec. 28, 1972	Auburn	24- 3	(1)

1—Gator Bowl at Jacksonville, Fla.

BAYLOR

Colorado leads, 9-7 (in Boulder 5-4; at Waco 4-2; in Houston 0-1)

Sept.26, 1959	Baylor	15- 7	(B)
Sept. 24, 1960	Baylor	26- 0	
Sept.24, 1966	Colorado	13- 7	
Sept.16, 1967	Colorado	27- 7	(B)
Sept. 29, 1973	Colorado	52-28	(B)
Dec. 31, 1986	Baylor	21- 9	(1)
Sept.14, 1991	Baylor	16-14	(B)
Sept.12, 1992	Colorado	57-38	
Sept.11, 1993	Colorado	45-21	(B)
Sept.26, 1998	Colorado	18-16	(B)
Nov. 13, 1999	Colorado	37- 0	
Oct. 19, 2002	Colorado	34- 0	(B)
Oct. 4, 2003	Baylor	42-30	
Oct. 7, 2006	Baylor	34-31#	(B)
Oct. 6, 2007	Colorado	43-23	
Oct. 16, 2010	Baylor	31-25	(B)

1—Bluebonnet Bowl at Houston.
#—three overtimes.

BOSTON COLLEGE

Colorado leads, 1-0 (at Tucson 1-0)

Dec. 31, 1999	Colorado	62-28	(1)

1—Insight.com Bowl at Tucson, Ariz.

BRIGHAM YOUNG

Colorado leads, 8-3-1 (in Boulder 6-1; at Provo 2-1-1; at Anaheim 0-1)

Oct. 20, 1923	Colorado	41- 0	(B)
Oct. 20, 1934	Colorado	48- 6	
Oct. 16, 1937	Colorado	14- 0	(B)
Nov. 12, 1938	Colorado	8- 0	(B)
Nov. 18, 1939	Colorado	12- 6	
Nov. 16, 1940	Colorado	25- 2	(B)
Nov. 15, 1941	Tie	13-13	
Nov. 14, 1942	Colorado	48- 0	(B)
Oct. 19, 1946	BYU	10- 7	
Oct. 18, 1947	Colorado	9- 7	(B)
Sept.26, 1981	BYU	41-20	(B)
Dec. 29, 1988	BYU	20-17	(1)

1—Freedom Bowl at Anaheim, Calif.

CALIFORNIA

Colorado trails, 5-7 (in Boulder 5-2; at Berkeley 0-5)

Sept.28, 1968	California	10- 0	
Sept. 9, 1972	Colorado	20-10	(B)
Sept.13, 1975	Colorado	34-27	(B)
Sept.11, 1982	California	31-17	(B)
Sept.11, 2010	California	52- 7	
Sept.10, 2011	California	36-33 #	(B)
Nov. 16, 2013	Colorado	41-24	(B)
Sept.27, 2014	California	59-56 %	
Oct. 28, 2017	Colorado	44-28	(B)
Nov. 24, 2018	California	33-21	
Oct. 23, 2021	California	26- 3	
Oct. 15, 2022	Colorado	20-13	(B)

#—overtime; %—double overtime.

CHARLESTON SOUTHERN

Colorado leads, 1-0 (in Boulder 1-0)

Oct. 19, 2013	Colorado	43-10	(B)

CINCINNATI

Colorado leads, 1-0 (in Boulder 1-0)

Sept.16, 1972	Colorado	56-14	(B)

CLEMSON

Series tied, 1-1 (at Miami 1-0; at Orlando 0-1)

Jan. 1, 1957	Colorado	27-21	(1)
Dec. 27, 2005	Clemson	19-10	(2)

1—Orange Bowl at Miami, Fla.
2—Champs Sports Bowl at Orlando, Fla.

COLORADO STATE

Colorado leads 67-22-2 (in Boulder 31-9-1; at Fort Collins 23-7-1, in Denver 13-6)

Feb. 11, 1893	Colorado	70- 6	
Oct. 7, 1893	Colorado	44- 6	(B)
Oct. 27, 1894	Colorado	67- 0	
Oct. 15, 1899	Colorado	63- 0	
Oct. 15, 1900	Colorado	29- 0	(B)
Oct. 18, 1902	Colorado	11- 6	
Oct. 10, 1903	Colorado	5- 0	(B)
Nov. 12, 1904	Colorado	46- 0	(B)
Nov. 10, 1906	Tie	0- 0	
Oct. 19, 1907	Colorado	17-13	(B)
Oct. 24, 1908	Colorado	8- 0	
Oct. 23, 1909	Colorado	57- 0	
Nov. 19, 1910	Colorado	44- 0	
Nov. 11, 1911	Colorado	31- 0	(B)
Oct. 12, 1912	CSU	21- 0	
Oct. 25, 1913	Colorado	16- 7	(B)
Oct. 17, 1914	Colorado	33- 6	
Oct. 9, 1915	CSU	23- 6	(B)
Nov. 30, 1916	CSU	32-14	(B)
Nov 29, 1917	Colorado	6- 0	
Nov. 28, 1918	Colorado	16-13	(B)
Oct. 11, 1919	CSU	49- 7	
Nov. 20, 1920	Tie	7- 7	(B)
Nov. 19, 1921	Colorado	10- 0	
Nov. 4, 1922	Colorado	7- 0	(B)
Nov. 29, 1923	Colorado	6- 3	
Nov. 22, 1924	Colorado	36- 0	(B)
Nov. 14, 1925	CSU	12- 0	
Nov. 13, 1926	CSU	3- 0	(B)
Nov. 19, 1927	CSU	39- 7	
Nov. 10, 1928	Colorado	13- 7	(B)
Nov. 16, 1929	Colorado	6- 0	
Oct. 25, 1930	Colorado	7- 0	(B)
Oct. 24, 1931	CSU	19- 6	
Oct. 22, 1932	CSU	7- 6	(B)
Oct. 21, 1933	CSU	19- 6	
Oct. 27, 1934	Colorado	27- 9	(B)
Oct. 26, 1935	Colorado	19- 6	(B)
Oct. 24, 1936	Colorado	9- 7	
Oct. 23, 1937	Colorado	47- 0	(B)
Oct. 22, 1938	Colorado	31- 6	
Oct. 21, 1939	Colorado	13- 0	(B)
Oct. 19, 1940	Colorado	33-14	
Oct. 18, 1941	Colorado	26-13	(B)
Oct. 24, 1942	Colorado	34- 7	
Oct. 13, 1945	Colorado	21- 6	
Nov. 28, 1946	Colorado	18- 0	(B)
Oct. 25, 1947	Colorado	14- 7	
Nov. 20, 1948	CSU	29-25	(B)
Nov. 26, 1949	CSU	14- 7	(B)
Nov. 25, 1950	Colorado	31- 6	
Sept.22, 1951	Colorado	28-13	(B)
Nov. 29, 1952	Colorado	61- 0	(B)
Nov. 28, 1953	Colorado	13- 7	
Sept.25, 1954	Colorado	46- 0	(B)
Nov. 26, 1955	CSU	10- 0	
Oct. 13, 1956	Colorado	47- 7	(B)
Nov. 9, 1957	Colorado	20- 0	
Nov. 22, 1958	CSU	15-14	(B)
Sept.17, 1983	Colorado	31- 3	(B)
Sept. 7, 1985	Colorado	23-10	(B)
Sept. 6, 1986	CSU	23- 7	(B)
Oct. 3, 1987	Colorado	29-16	
Oct. 1, 1988	Colorado	27-23	

All-Time Series Results

COLORADO STATE (CONT)

Sept. 9, 1989	Colorado	45-20	(B)
Sept. 5, 1992	Colorado	37-17	(B)
Sept. 9, 1995	Colorado	42-14	(B)
Sept. 7, 1996	Colorado	48-34	
Sept. 6, 1997	Colorado	31-21	(B)
Sept. 5, 1998	Colorado	42-14	(D)
Sept. 4, 1999	CSU	41-14	(D)
Sept. 2, 2000	CSU	28-24	(D)
Sept. 1, 2001	Colorado	41-14	(D)
Aug. 31, 2002	CSU	19-14	(D)
Aug. 30, 2003	Colorado	42-35	(D)
Sept. 4, 2004	Colorado	27-24	(B)
Sept. 3, 2005	Colorado	31-28	(B)
Sept. 9, 2006	CSU	14-10	(D)
Sept. 1, 2007	Colorado	31-28 #	(D)
Aug. 31, 2008	Colorado	38-17	(D)
Sept. 6, 2009	CSU	23-17	(B)
Sept. 4, 2010	Colorado	24- 3	(D)
Sept.17, 2011	Colorado	28-14	(D)
Sept. 1, 2012	CSU	22-17	(D)
Sept. 1, 2013	Colorado	41-27	(D)
Aug. 29, 2014	CSU	31-17	(D)
Sept.19, 2015	Colorado	27-24 #	(D)
Sept. 2, 2016	Colorado	44- 7	(D)
Sept. 1, 2017	Colorado	17- 3	(D)
Aug. 31, 2018	Colorado	45-13	(D)
Aug. 30, 2019	Colorado	52-31	(D)

#—overtime; (D-Denver)

EASTERN WASHINGTON

Colorado leads, 1-0 (in Boulder 1-0)

Sept. 6, 2008	Colorado	31-24	(B)

FLORIDA STATE

Colorado trails, 0-3 (in Boulder 0-1; at Tallahassee 0-1; at Jacksonville 0-1)

Sept. 20, 2003	Florida State	47- 7	
Sept. 15, 2007	Florida State	16- 6	(B)
Sept. 27, 2008	Florida State	39-21	(J)

FRESNO STATE

Colorado leads, 4-2 (in Boulder 3-1; at Fresno 0-1; at Honolulu 1-0)

Sept.25, 1965	Colorado	10- 7	(B)
Sept.10, 1988	Colorado	45- 3	(B)
Dec. 25, 1993	Colorado	41-30	(1)
Sept. 12, 1998	Colorado	29-21	(B)
Aug. 26, 2001	Fresno State	24-22	(B)
Sept.15, 2012	Fresno State	69-14	

1—Aloha Bowl at Honolulu. Hawai'i.

GEORGIA

Series tied, 1-1 (in Boulder 1-0; at Athens 0-1)

Sept.23, 2006	Georgia	14-13	
Oct. 2, 2010	Colorado	29-27	(B)

HAWAI'I

Colorado trails, 2-3 (in Boulder 2-0; at Honolulu 0-3)

Jan. 1, 1925	Hawaii	13- 0	
Sept. 18, 2010	Colorado	31-13	(B)
Sept. 3, 2011	Hawaii	34-17	
Sept. 20, 2014	Colorado	21-12	(B)
Sept. 3, 2015	Hawaii	28-20	

HOUSTON

Colorado leads, 1-0 (at Houston 1-0)

Dec. 31, 1971	Colorado	29-17	(1)

1—Astro-Bluebonnet Bowl at Houston, Texas.

IDAHO STATE

Colorado leads, 1-0 (in Boulder 1-0)

Sept.10, 2016	Colorado	56- 7	(B)

ILLINOIS

Series tied, 1-1 (in Boulder 1-0; at Champaign 0-1)

Sept.16, 1989	Colorado	38- 7	(B)
Sept.15, 1990	Illinois	23-22	

INDIANA

Colorado leads, 3-1 (in Boulder 1-1; at Bloomington 2-0)

Oct. 4, 1969	Colorado	30- 7	(B)
Sept.19, 1970	Colorado	16- 9	
Sept.29, 1979	Colorado	17-16	
Sept.27, 1980	Indiana	45- 7	(B)

IOWA

Colorado leads, 2-0 (in Boulder 1-0; at Iowa City 1-0)

Sept.17, 1988	Colorado	24-21	
Sept.26, 1992	Colorado	28-12	(B)

IOWA STATE

Colorado leads, 49-15-1 (in Boulder 25-6-1; at Ames 24-9)

Sept.21, 1946	Colorado	13- 7	(B)
Sept.27, 1947	Colorado	7- 0	
Oct. 16, 1948	Iowa State	18- 7	
Oct. 8, 1949	Iowa State	13- 6	(B)
Sept.23, 1950	Iowa State	14- 7	
Nov. 3, 1951	Colorado	47-20	(B)
Oct. 18, 1952	Colorado	21-12	
Oct. 31, 1953	Colorado	41-34	(B)
Oct. 16, 1954	Colorado	20- 0	
Nov. 19, 1955	Colorado	40- 0	(B)
Oct. 20, 1956	Colorado	52- 0	
Nov. 23, 1957	Colorado	38-21	(B)
Oct. 18, 1958	Colorado	20- 0	
Oct. 17, 1959	Iowa State	27- 0	(B)
Oct. 15, 1960	Colorado	21- 6	
Nov. 25, 1961	Colorado	34- 0	(B)
Oct. 20, 1962	Iowa State	57-19	
Oct. 19, 1963	Iowa State	19- 7	(B)
Oct. 17, 1964	Colorado	14- 7	
Oct. 16, 1965	Tie	10-10	(B)
Oct. 15, 1966	Colorado	41-21	
Oct. 7, 1967	Colorado	34- 0	(B)
Oct. 5, 1968	Colorado	28-18	
Oct. 11, 1969	Colorado	14- 0	
Oct. 10, 1970	Colorado	61-10	(B)
Oct. 9, 1971	Colorado	24-14	
Oct. 14, 1972	Colorado	34-22	(B)
Oct. 6, 1973	Colorado	23-16	
Oct. 12, 1974	Colorado	34- 7	(B)
Nov. 1, 1975	Colorado	28-27	
Oct. 23, 1976	Colorado	33-14	(B)
Nov. 5, 1977	Colorado	12- 7	
Nov. 18, 1978	Iowa State	20-16	(B)

IOWA STATE (CONT)

Nov. 3, 1979	Iowa State	24-10	
Nov. 1, 1980	Colorado	17- 9	(B)
Oct. 24, 1981	Iowa State	17-10	
Oct. 23, 1982	Iowa State	31-14	(B)
Oct. 15, 1983	Iowa State	22-10	
Oct. 13, 1984	Colorado	23-21	(B)
Oct. 19, 1985	Colorado	40- 6	
Oct. 18, 1986	Colorado	31- 3	(B)
Oct. 31, 1987	Colorado	42-10	
Oct. 29, 1988	Colorado	24-12	(B)
Oct. 14, 1989	Colorado	52-17	
Oct. 13, 1990	Colorado	28-12	(B)
Nov. 23, 1991	Colorado	17-14	
Nov. 21, 1992	Colorado	31-10	(B)
Nov. 20, 1993	Colorado	21-16	
Nov. 19, 1994	Colorado	41-20	(B)
Oct. 21, 1995	Colorado	50-28	
Nov. 9, 1996	Colorado	49-42	(B)
Nov. 8, 1997	Colorado	43-38	
Nov. 14, 1998	Colorado	37- 8	(B)
Oct. 23, 1999	Colorado	16-12	
Nov. 11, 2000	Iowa State	35-27	(B)
Nov. 10, 2001	Colorado	40-27	
Nov. 16, 2002	Colorado	41-27	(B)
Nov. 15, 2003	Colorado	44-10	
Oct. 16, 2004	Colorado	19-14	(B)
Nov. 12, 2005	Iowa State	30-16	
Nov. 11, 2006	Colorado	33-16	(B)
Nov. 10, 2007	Iowa State	31-28	
Nov. 8, 2008	Colorado	28-24	(B)
Nov. 14, 2009	Iowa State	17-10	
Nov. 13, 2010	Colorado	34-14	(B)

KANSAS

Colorado leads, 42-25-3 (in Boulder 24-9; at Lawrence 17-16-3; in Denver 1-0)

Oct. 17, 1903	Kansas	12-11	(B)
Oct. 15, 1904	Tie	6- 6	
Oct. 28, 1905	Colorado	15- 0	(Den)
Oct. 27, 1906	Kansas	16- 0	
Nov. 18, 1922	Kansas	39- 6	
Sept.29, 1934	Tie	0- 0	
Nov. 16, 1935	Kansas	12- 6	(B)
Oct. 2, 1948	Kansas	40- 7	
Sept.24, 1949	Colorado	13-12	(B)
Oct. 7, 1950	Kansas	27-21	
Oct. 6, 1951	Colorado	35-27	(B)
Oct. 4, 1952	Kansas	21-12	
Oct. 10, 1953	Kansas	27-21	(B)
Oct. 2, 1954	Colorado	27- 0	
Oct. 1, 1955	Colorado	12- 0	(B)
Oct. 6, 1956	Colorado	26-25	
Oct. 5, 1957	Kansas	35-34	(B)
Oct. 4, 1958	Colorado	31- 0	
Nov. 7, 1959	Colorado	27-14	(B)
Nov. 12, 1960	Kansas	34- 6	
Oct. 7, 1961	Colorado	20-19	(B)
Oct. 6, 1962	Kansas	35- 8	
Nov. 16, 1963	Kansas	43-14	(B)
Nov. 14, 1964	Kansas	10- 7	
Nov. 13, 1965	Colorado	21-14	(B)
Nov. 12, 1966	Colorado	35-18	
Nov. 11, 1967	Colorado	12- 8	(B)
Nov. 2, 1968	Kansas	27-14	
Nov. 8, 1969	Colorado	17-14	
Nov. 7, 1970	Colorado	45-29	(B)
Nov. 6, 1971	Colorado	35-14	
Nov. 11, 1972	Colorado	33- 8	(B)

KANSAS (CONT)

Nov. 10, 1973	Kansas	17-15	
Nov. 9, 1974	Colorado	17-16	(B)
Nov. 15, 1975	Colorado	24-21	
Nov. 13, 1976	Colorado	40-17	(B)
Oct. 15, 1977	Tie	17-17	
Oct. 7, 1978	Colorado	17- 7	(B)
Nov. 17, 1979	Colorado	31-17	
Nov. 15, 1980	Kansas	42- 3	(B)
Nov. 14, 1981	Kansas	27- 0	
Nov. 13, 1982	Colorado	28- 3	(B)
Nov. 5, 1983	Colorado	34-23	
Nov. 3, 1984	Kansas	28-27	(B)
Nov. 9, 1985	Colorado	14- 3	
Nov. 8, 1986	Colorado	17-10	(B)
Oct. 17, 1987	Colorado	35-10	(B)
Oct. 15, 1988	Colorado	21- 9	
Oct. 21, 1989	Colorado	49-17	(B)
Oct. 20, 1990	Colorado	41-10	
Nov. 16, 1991	Colorado	30-24	(B)
Nov. 14, 1992	Colorado	25-18	
Nov. 13, 1993	Colorado	38-14	(B)
Nov. 12, 1994	Colorado	51-26	
Oct. 7, 1995	Kansas	40-24	(B)
Oct. 19, 1996	Colorado	20- 7	
Oct. 18, 1997	Colorado	42- 6	(B)
Oct. 24, 1998	Kansas	33-17	
Sept.18, 1999	Colorado	51-17	(B)
Oct. 21, 2000	Kansas	23-15	
Sept.22, 2001	Colorado	27-16	(B)
Oct. 12, 2002	Colorado	53-29	
Oct. 11, 2003	Colorado	50-47	#(B)
Nov. 6, 2004	Colorado	30-21	
Oct. 22, 2005	Colorado	44-13	(B)
Oct. 28, 2006	Kansas	20-15	
Oct. 20, 2007	Kansas	19-14	(B)
Oct. 11, 2008	Kansas	30-14	
Oct. 17, 2009	Colorado	34-30	(B)
Nov. 6, 2010	Kansas	52-45	

#—overtime.

KANSAS STATE

Colorado leads, 45-20-1 (in Boulder 28-5; at Manhattan 17-15-1)

Nov. 16, 1912	Kansas State	14- 6	
Oct. 14, 1939	Kansas State	20- 0	
Oct. 5, 1940	Colorado	7- 6	(B)
Oct. 23, 1948	Colorado	51- 7	(B)
Oct. 1, 1949	Kansas State	27-13	
Sept.30, 1950	Colorado	34- 6	(B)
Oct. 20, 1951	Colorado	20- 7	
Nov. 15, 1952	Colorado	34-14	(B)
Oct. 17, 1953	Kansas State	28-14	
Nov. 20, 1954	Colorado	38-14	(B)
Oct. 15, 1955	Colorado	34-13	
Sept.29, 1956	Colorado	34- 0	(B)
Oct. 19, 1957	Colorado	42-14	
Sept.27, 1958	Colorado	13- 3	(B)
Oct. 10, 1959	Colorado	20-17	
Oct. 1, 1960	Colorado	27- 7	(B)
Oct. 21, 1961	Colorado	13- 0	
Sept.29, 1962	Colorado	6- 0	(B)
Oct. 5, 1963	Colorado	21- 7	
Oct. 3, 1964	Kansas State	16-14	(B)
Oct. 2, 1965	Colorado	36- 0	
Oct. 1, 1966	Colorado	10- 0	(B)
Nov. 18, 1967	Colorado	40- 6	
Oct. 19, 1968	Colorado	37-14	(B)
Nov. 22, 1969	Colorado	45-32	(B)

All-Time Series Results

KANSAS STATE (CONT)

Oct. 3, 1970	Kansas State	21-20	
Oct. 2, 1971	Colorado	31-21	(B)
Oct. 7, 1972	Colorado	38-17	
Nov. 24, 1973	Kansas State	17-14	(B)
Nov. 23, 1974	Kansas State	33-19	
Nov. 22, 1975	Colorado	33- 7	(B)
Nov. 20, 1976	Colorado	35-28	
Nov. 19, 1977	Colorado	23- 0	(B)
Nov. 11, 1978	Kansas State	20-10	
Nov. 24, 1979	Colorado	21- 6	(B)
Nov. 22, 1980	Kansas State	17-14	
Nov. 21, 1981	Colorado	24-21	(B)
Nov. 20, 1982	Kansas State	33-10	
Nov. 19, 1983	Colorado	38-21	(B)
Nov. 17, 1984	Kansas State	38- 6	
Nov. 23, 1985	Colorado	30- 0	(B)
Nov. 22, 1986	Colorado	49- 3	
Nov. 21, 1987	Colorado	41- 0	
Nov. 19, 1988	Colorado	56-14	(B)
Nov. 18, 1989	Colorado	59-11	
Nov. 17, 1990	Colorado	64- 3	(B)
Oct. 26, 1991	Colorado	10- 0	
Oct. 24, 1992	Colorado	54- 7	(B)
Oct. 23, 1993	Tie	16-16	
Oct. 22, 1994	Colorado	35-21	(B)
Nov. 18, 1995	Colorado	27-17	
Nov. 16, 1996	Colorado	12- 0	(B)
Nov. 15, 1997	Kansas State	37-20	
Oct. 10, 1998	Kansas State	16- 9	(B)
Nov. 6, 1999	Kansas State	20-14	
Sept.29, 2000	Kansas State	44-21	(B)
Oct. 6, 2001	Colorado	16- 6	
Oct. 5, 2002	Colorado	35-31	(B)
Oct. 18, 2003	Kansas State	49-20	
Nov. 13, 2004	Colorado	38-31	(B)
Oct. 29, 2005	Colorado	23-20	
Nov. 4, 2006	Kansas State	34-21	(B)
Oct. 13, 2007	Kansas State	47-20	
Oct. 18, 2008	Colorado	14-13	(B)
Oct. 24, 2009	Kansas State	20- 6	
Nov. 20, 2010	Colorado	44-36	(B)

KENT STATE

Colorado leads, 1-0 (in Boulder 1-0)

Sept.17, 1977	Colorado	42- 0	(B)

LOUISIANA STATE

Colorado trails, 1-5 (in Boulder 0-1; at Baton Rouge 1-3; at Miami 0-1)

Jan. 1, 1962	LSU	25- 7	(1)
Sept.11, 1971	Colorado	31-21	
Sept.15, 1973	LSU	17- 6	
Sept.14, 1974	LSU	42-14	
Sept.15, 1979	LSU	44- 0	(B)
Sept.20, 1980	LSU	23-20	

1—Orange Bowl at Miami, Fla.

LOUISIANA-MONROE

Colorado leads, 2-0 (in Boulder 2-0)

Sept. 3, 1994	Colorado	48-13	(B)
Sept.16, 1995	Colorado	66-14	(B)

(Known as Northeast Louisiana at time of games.)

MASSACHUSETTS

Colorado leads, 2-0 (in Boulder 1-0; at Foxborough 1-0)

Sept. 6, 2014	Colorado	41-38	
Sept.12, 2015	Colorado	48-14	(B)

MIAMI, FLA.

Colorado leads, 5-3 (in Boulder 2-2; at Miami 2-1; at Houston 1-0)

Oct. 14, 1961	Colorado	9- 7	
Sept.17, 1966	Miami	24- 3	(B)
Dec. 23, 1967	Colorado	31-21	(1)
Oct. 10, 1975	Colorado	23-10	
Sept.25, 1976	Colorado	33- 3	(B)
Sept.16, 1978	Colorado	17- 7	(B)
Sept.25, 1993	Miami	35-29	(B)
Sept.24, 2005	Miami	23- 3	

1—Bluebonnet Bowl at Houston, Texas.

MIAMI-OHIO

Colorado leads, 1-0 (in Boulder 1-0)

Sept.22, 2007	Colorado	42- 0	(B)

MICHIGAN

Colorado trails, 1-4 (in Boulder 0-1; at Ann Arbor 1-3)

Sept.21, 1974	Michigan	31- 0	
Sept.24, 1994	Colorado	27-26	
Sept.14, 1996	Michigan	20-13	(B)
Sept.13, 1997	Michigan	27- 3	
Sept.17, 2016	Michigan	45-28	

MICHIGAN STATE

Colorado trails, 0-3 (in Boulder 0-1; at East Lansing 0-2)

Nov. 24, 1951	Michigan State	45- 7	
Sept.10, 1983	Michigan State	23-17	
Sept. 8, 1984	Michigan State	24-21	(B)

MINNESOTA

Colorado leads, 3-2 (in Boulder 1-1; at Minneapolis 2-1)

Sept.23, 1972	Colorado	38- 6	
Sept.21, 1991	Colorado	58- 0	(B)
Sept.19, 1992	Colorado	21-20	
Sept.18, 2021	Minnesota	30- 0	(B)
Sept. 17, 2022	Minnesota	49- 7	

MISSOURI

Colorado trails, 31-41-3 (in Boulder 20-16-1; at Columbia 11-25-2)

Oct. 4, 1930	Colorado	9- 0	
Oct. 17, 1931	Colorado	9- 7	(B)
Oct. 6, 1934	Tie	0- 0	(B)
Oct. 12, 1935	Missouri	20- 6	
Oct. 2, 1937	Colorado	14- 6	(B)
Oct. 1, 1938	Missouri	14- 7	
Sept.30, 1939	Missouri	30- 0	
Nov. 9, 1940	Missouri	21- 6	(B)
Oct. 4, 1941	Missouri	21- 6	
Oct. 3, 1942	Missouri	26-13	
Nov. 9, 1946	Missouri	21- 0	
Oct. 11, 1947	Missouri	21- 0	(B)
Nov. 13, 1948	Missouri	27-13	

MISSOURI (CONT)

Nov. 5, 1949	Missouri	20-13	(B)
Nov. 11, 1950	Missouri	21-19	
Oct. 13, 1951	Colorado	34-13	(B)
Nov. 8, 1952	Missouri	27- 7	
Oct. 3, 1953	Missouri	27-16	(B)
Nov. 6, 1954	Tie	19-19	
Oct. 29, 1955	Missouri	20-12	(B)
Nov. 10, 1956	Tie	14-14	
Nov. 2, 1957	Missouri	9- 6	(B)
Nov. 8, 1958	Missouri	33- 9	
Oct. 31, 1959	Colorado	21-20	(B)
Nov. 5, 1960	Missouri	16- 6	
Nov. 4, 1961	Colorado	7- 6	(B)
Nov. 10, 1962	Missouri	57- 0	
Nov. 9, 1963	Missouri	28- 7	(B)
Nov. 7, 1964	Missouri	16- 7	
Nov. 6, 1965	Missouri	20- 7	(B)
Nov. 5, 1966	Colorado	26- 0	
Oct. 14, 1967	Colorado	23- 9	(B)
Oct. 12, 1968	Missouri	27-14	
Oct. 25, 1969	Colorado	31-24	(B)
Oct. 24, 1970	Missouri	30-16	
Oct. 23, 1971	Colorado	27- 7	(B)
Oct. 28, 1972	Missouri	20-17	
Oct. 27, 1973	Colorado	17-13	(B)
Oct. 26, 1974	Missouri	30-24	
Oct. 18, 1975	Colorado	31-20	(B)
Nov. 6, 1976	Missouri	16- 7	
Oct. 29, 1977	Missouri	24-14	(B)
Oct. 28, 1978	Colorado	28-27	
Oct. 20, 1979	Missouri	13- 7	(B)
Oct. 18, 1980	Missouri	45- 7	
Nov. 7, 1981	Missouri	30-14	(B)
Nov. 6, 1982	Missouri	35-14	
Oct. 8, 1983	Missouri	59-20	(B)
Oct. 6, 1984	Missouri	52- 7	
Oct. 12, 1985	Colorado	38- 7	(B)
Oct. 11, 1986	Colorado	17-12	
Nov. 7, 1987	Colorado	27-10	(B)
Nov. 5, 1988	Colorado	45- 8	
Oct. 7, 1989	Colorado	49- 3	(B)
Oct. 6, 1990	Colorado	33-31	
Oct. 12, 1991	Colorado	55- 7	(B)
Oct. 8, 1992	Colorado	6- 0	
Oct. 9, 1993	Colorado	30-18	(B)
Oct. 8, 1994	Colorado	38-23	
Nov. 11, 1995	Colorado	21- 0	(B)
Nov. 2, 1996	Colorado	41-13	
Nov. 1, 1997	Missouri	41-31	(B)
Nov. 7, 1998	Missouri	38-14	
Oct. 9, 1999	Colorado	46-39#	(B)
Nov. 4, 2000	Colorado	28-18	
Nov. 3, 2001	Colorado	38-24	(B)
Nov. 9, 2002	Colorado	42-35#	
Nov. 8, 2003	Colorado	21-16	(B)
Oct. 2, 2004	Missouri	17- 9	
Nov. 5, 2005	Colorado	41-12	(B)
Sept. 30, 2006	Missouri	28-13	
Nov. 3, 2007	Missouri	55-10	(B)
Oct. 25, 2008	Missouri	58- 0	
Oct. 31, 2009	Missouri	36-17	(B)
Oct. 9, 2010	Missouri	26- 0	

#—overtime.

MONTANA STATE

Colorado trails, 1-3 (in Boulder 1-2; at Bozeman 0-1)

Oct. 3, 1925	Colorado	23- 3	(B)
Oct. 9, 1926	Montana State	6- 3	(B)
Oct. 8, 1927	Montana State	12- 6	
Sept. 2, 2006	Montana State	19-10	(B)

NEBRASKA

Colorado trails, 20-49-2 (in Boulder 11-23-2; at Lincoln 9-26)

Nov. 17, 1898	Nebraska	23-10	(B)
Oct. 4, 1902	Nebraska	10- 0	
Oct. 24, 1903	Nebraska	31- 0	(B)
Oct. 8, 1904	Colorado	6- 0	(B)
Nov. 11, 1905	Nebraska	18- 0	
Oct. 26, 1907	Nebraska	22- 8	
Oct. 9, 1948	Colorado	19- 6	(B)
Nov. 19, 1949	Nebraska	25-14	
Oct. 14, 1950	Colorado	28-19	(B)
Nov. 17, 1951	Colorado	36-14	
Oct. 25, 1952	Tie	16-16	(B)
Nov. 14, 1953	Colorado	14-10	
Oct. 23, 1954	Nebraska	20- 6	(B)
Nov. 12, 1955	Nebraska	37-20	
Oct. 27, 1956	Colorado	16- 0	(B)
Nov. 16, 1957	Colorado	27- 0	
Oct. 25, 1958	Colorado	27-16	(B)
Nov. 14, 1959	Nebraska	14-12	
Oct. 22, 1960	Colorado	19- 6	(B)
Nov. 18, 1961	Colorado	7- 0	
Oct. 27, 1962	Nebraska	31- 6	(B)
Oct. 26, 1963	Nebraska	41- 6	
Oct. 24, 1964	Nebraska	21- 3	(B)
Oct. 23, 1965	Nebraska	38-13	
Oct. 22, 1966	Nebraska	21-19	(B)
Oct. 21, 1967	Colorado	21-16	
Nov. 16, 1968	Nebraska	22- 6	(B)
Nov. 1, 1969	Nebraska	20- 7	
Oct. 31, 1970	Nebraska	29-13	(B)
Oct. 30, 1971	Nebraska	31- 7	
Nov. 4, 1972	Nebraska	33-10	(B)
Nov. 3, 1973	Nebraska	28-16	
Nov. 2, 1974	Nebraska	31-15	(B)
Oct. 25, 1975	Nebraska	63-21	
Oct. 9, 1976	Nebraska	24-12	(B)
Oct. 22, 1977	Nebraska	33-15	
Oct. 21, 1978	Nebraska	52-14	(B)
Oct. 27, 1979	Nebraska	38-10	
Oct. 25, 1980	Nebraska	45- 7	(B)
Oct. 10, 1981	Nebraska	59- 0	
Oct. 9, 1982	Nebraska	40-14	(B)
Oct. 22, 1983	Nebraska	69-19	
Oct. 20, 1984	Nebraska	24- 7	(B)
Oct. 26, 1985	Nebraska	17- 7	
Oct. 25, 1986	Colorado	20-10	(B)
Nov. 28, 1987	Nebraska	24- 7	(B)
Nov. 12, 1988	Nebraska	7- 0	
Nov. 4, 1989	Colorado	27-21	(B)
Nov. 3, 1990	Colorado	27-12	
Nov. 2, 1991	Tie	19-19	(B)
Oct. 31, 1992	Nebraska	52- 7	
Oct. 30, 1993	Nebraska	21-17	(B)
Oct. 29, 1994	Nebraska	24- 7	
Oct. 28, 1995	Nebraska	44-21	(B)
Nov. 29, 1996	Nebraska	17-12	
Nov. 28, 1997	Nebraska	27-24	(B)
Nov. 27, 1998	Nebraska	16-14	
Nov. 26, 1999	Nebraska	33-30#	(B)

All-Time Series Results

NEBRASKA (CONT)

Nov. 24, 2000	Nebraska	34-32	
Nov. 23, 2001	Colorado	62-36	(B)
Nov. 29, 2002	Colorado	28-13	
Nov. 28, 2003	Nebraska	31-22	(B)
Nov. 26, 2004	Colorado	26-20	
Nov. 25, 2005	Nebraska	30- 3	(B)
Nov. 24, 2006	Nebraska	37-14	
Nov. 23, 2007	Colorado	65-51	(B)
Nov. 28, 2008	Nebraska	40-31	
Nov. 27, 2009	Nebraska	28-20	(B)
Nov. 26, 2010	Nebraska	45-17	
Sept. 8, 2018	Colorado	33-28	
Sept. 7, 2019	Colorado	34-31#	(B)

#—overtime.

NEW HAMPSHIRE

Colorado leads, 1-0 (in Boulder 1-0)

Sept. 15, 2018	Colorado	45-14	(B)

NEW MEXICO

Colorado leads, 6-3 (in Boulder 5-1; at Albuquerque 0-2; at Pueblo 1-0)

Nov. 6, 1909	Colorado	53- 0	(B)
Oct. 14, 1922	Colorado	3- 0	(B)
Oct. 17, 1942	Colorado	12- 0	(B)
Nov. 4, 1944	Colorado	39- 0	(1)
Nov. 3, 1945	New Mexico	12- 6	
Oct. 26, 1946	Colorado	14-13	(B)
Sept.25, 1948	New Mexico	9- 6	(B)
Nov. 12, 1949	New Mexico	17-15	
Sept.24, 1977	Colorado	42- 7	(B)

1—at Pueblo, Colo.

NEW MEXICO STATE

Colorado leads, 1-0 (in Boulder 1-0)

Sept.10, 2005	Colorado	39- 0	(B)

NICHOLLS STATE

Colorado leads, 1-0 (in Boulder 1-0)

Sept.26, 2015	Colorado	48- 0	(B)

NORTH TEXAS

Colorado leads, 1-0 (in Boulder 1-0)

Sept.18, 2004	Colorado	52-21	(B)

NORTHERN COLORADO

Colorado leads, 11-2 (in Boulder 7-1; at Greeley 4-1)

Oct. 8, 1900	Colorado	41- 0	
Sept. 29, 1917	Colorado	54- 0	
Nov. 16, 1918	N. Colorado	9- 0	(B)
Oct. 21, 1923	Colorado	60- 0	(B)
Nov. 20, 1926	Colorado	12- 3	(B)
Oct. 15, 1927	Colorado	43- 0	(B)
Oct. 13, 1928	Colorado	21- 6	
Oct. 12, 1929	Colorado	19- 0	(B)
Nov. 8, 1930	Colorado	27- 7	
Nov. 18, 1933	Colorado	24- 0	(B)
Oct. 12, 1934	N. Colorado	13- 7	
Sept.16, 2017	Colorado	41-21	(B)
Sept. 3, 2021	Colorado	35- 7	(B)

NORTHWESTERN

Series tied, 1-1 (in Boulder 1-0; at Chicago 0-1)

Sept.29, 1951	Northwestern	35-14	
Sept.30, 1978	Colorado	55- 7	(B)

NOTRE DAME

Colorado trails, 2-3 (in Boulder 0-1; at South Bend 0-1; at Miami 1-1; at Tempe 1-0)

Oct. 1, 1983	Notre Dame	27- 3	(B)
Sept.22, 1984	Notre Dame	55-14	
Jan. 1, 1990	Notre Dame	21- 6	(1)
Jan. 1, 1991	Colorado	10- 9	(1)
Jan. 2, 1994	Colorado	41-24	(2)

1—Orange Bowl at Miami, Fla.;
2—Fiesta Bowl at Tempe, Ariz.

OHIO STATE

Colorado trails, 1-4 (in Boulder 0-1; at Columbus 1-2; at Miami 0-1)

Sept.25, 1971	Colorado	20-14	
Jan. 1, 1977	Ohio State	27-10	(1)
Sept.21, 1985	Ohio State	36-13	(B)
Sept.20, 1986	Ohio State	13-10	
Sept.24, 2011	Ohio State	37-17	

OKLAHOMA

Colorado trails, 17-40-2 (in Boulder 9-16-2; at Norman 7-22; in Denver 1-0; in Houston 0-1; in Kansas City 0-1)

Nov. 28, 1912	Colorado	14-12	(Den)
Nov. 27, 1913	Oklahoma	14- 3	
Sept.28, 1935	Oklahoma	3- 0	
Oct. 3, 1936	Oklahoma	8- 0	(B)
Nov. 4, 1950	Oklahoma	27-18	(B)
Oct. 27, 1951	Oklahoma	55-14	
Sept.27, 1952	Tie	21-21	(B)
Oct. 24, 1953	Oklahoma	27-20	
Oct. 30, 1954	Oklahoma	13- 6	(B)
Oct. 22, 1955	Oklahoma	56-21	
Nov. 3, 1956	Oklahoma	27-19	(B)
Oct. 26, 1957	Oklahoma	14-13	
Nov. 1, 1958	Oklahoma	23- 7	(B)
Oct. 3, 1959	Oklahoma	42-12	
Oct. 29, 1960	Colorado	7- 0	(B)
Oct. 28, 1961	Colorado	22-14	
Nov. 3, 1962	Oklahoma	62- 0	(B)
Nov. 2, 1963	Oklahoma	35- 0	
Oct. 31, 1964	Oklahoma	14-11	(B)
Oct. 30, 1965	Colorado	13- 0	
Oct. 29, 1966	Colorado	24-21	(B)
Nov. 4, 1967	Oklahoma	23- 0	
Oct. 26, 1968	Colorado	41-27	(B)
Oct. 18, 1969	Oklahoma	42-30	
Oct. 17, 1970	Oklahoma	23-15	(B)
Oct. 16, 1971	Oklahoma	45-17	
Oct. 21, 1972	Colorado	20-14	(B)
Oct. 20, 1973	Oklahoma	34- 7	
Oct. 19, 1974	Oklahoma	49-14	(B)
Oct. 4, 1975	Oklahoma	21-20	
Oct. 30, 1976	Colorado	42-31	(B)
Nov. 12, 1977	Oklahoma	52-14	
Nov. 4, 1978	Oklahoma	28- 7	(B)
Oct. 6, 1979	Oklahoma	49-24	
Oct. 4, 1980	Oklahoma	82-42	(B)
Oct. 31, 1981	Oklahoma	49- 0	
Oct. 30, 1982	Oklahoma	45-10	(B)

OKLAHOMA (CONT)

Nov. 12, 1983	Oklahoma	41-28	
Nov. 10, 1984	Oklahoma	42-17	(B)
Nov. 16, 1985	Oklahoma	31- 0	
Nov. 15, 1986	Oklahoma	28- 0	(B)
Oct. 24, 1987	Oklahoma	24- 6	
Oct. 22, 1988	Oklahoma	17-14	(B)
Oct. 28, 1989	Colorado	20- 3	
Oct. 27, 1990	Colorado	32-23	(B)
Oct. 19, 1991	Colorado	34-17	
Oct. 17, 1992	Tie	24-24	(B)
Oct. 16, 1993	Colorado	27-10	
Oct. 15, 1994	Colorado	45- 7	(B)
Sept. 30, 1995	Colorado	38-17	
Oct. 3, 1998	Colorado	27-25	
Oct. 30, 1999	Colorado	38-24	(B)
Nov. 2, 2002	Oklahoma	27-11	
Dec. 7, 2002	Oklahoma	29- 7	(1)
Oct. 25, 2003	Oklahoma	34-20	(B)
Dec. 4, 2004	Oklahoma	42- 3	(2)
Oct. 21, 2006	Oklahoma	24- 3	
Sept.29, 2007	Colorado	27-24	(B)
Oct. 30, 2010	Oklahoma	43-10	

1—Big 12 Championship at Houston.
2—Big 12 Championship at Kansas City.

OKLAHOMA STATE

Colorado leads, 26-20-1 (in Boulder 13-8; at Stillwater 12-11-1; at Oklahoma City 1-0; at San Antonio 0-1).

Oct. 25, 1920	Colorado	40- 7	(OkC)
Oct. 6, 1933	Colorado	6- 0	
Nov. 19, 1960	Colorado	13- 6	
Oct. 30, 1961	Colorado	24- 0	(B)
Oct. 13, 1962	Oklahoma State	36-16	
Oct. 12, 1963	Colorado	25- 0	(B)
Oct. 10, 1964	Oklahoma State	14-10	
Oct. 9, 1965	Colorado	34-11	(B)
Oct. 8, 1966	Oklahoma State	11-10	
Oct. 28, 1967	Oklahoma State	10- 7	(B)
Nov. 9, 1968	Oklahoma State	34-17	
Nov. 15, 1969	Colorado	17-14	(B)
Nov. 14, 1970	Colorado	30- 6	
Nov. 13, 1971	Colorado	40- 6	(B)
Sept.30, 1972	Oklahoma State	31- 6	
Nov. 17, 1973	Oklahoma State	38-24	(B)
Nov. 16, 1974	Colorado	37-20	
Nov. 8, 1975	Colorado	17- 7	(B)
Oct. 30, 1976	Colorado	20-10	
Oct. 8, 1977	Colorado	29-13	(B)
Oct. 14, 1978	Oklahoma State	24-20	
Nov. 10, 1979	Oklahoma State	21-20	(B)
Nov. 8, 1980	Oklahoma State	42- 7	
Oct. 17, 1981	Colorado	11-10	(B)
Oct. 16, 1982	Tie	25-25	
Oct. 29, 1983	Oklahoma State	40-14	(B)
Oct. 27, 1984	Oklahoma State	20-14	
Nov. 2, 1985	Oklahoma State	14-11	(B)
Nov. 1, 1986	Colorado	31-14	
Oct. 10, 1987	Oklahoma State	42-17	
Oct. 8, 1988	Oklahoma State	41-21	(B)
Nov. 11, 1989	Colorado	41-17	
Nov. 10, 1990	Colorado	41-22	(B)
Nov. 9, 1991	Colorado	16-12	
Nov. 7, 1992	Colorado	28- 0	(B)
Nov. 6, 1993	Colorado	31-14	
Nov. 5, 1994	Colorado	17- 3	(B)
Nov. 4, 1995	Colorado	45-32	

OKLAHOMA STATE

Oct. 12, 1996	Colorado	35-13	(B)
Oct. 11, 1997	Oklahoma State	33-29	
Oct. 28, 2000	Colorado	37-21	(B)
Oct. 27, 2001	Colorado	22-19	
Oct. 9, 2004	Oklahoma State	42-14	(B)
Oct. 1, 2005	Colorado	34- 0	
Nov. 15, 2008	Oklahoma State	30-17	(B)
Nov. 19, 2009	Oklahoma State	31-28	
Dec. 29, 2016	Oklahoma State	38- 8	(1)

1—Alamo Bowl at San Antonio, Texas.

OREGON

Colorado trails, 9-15 (in Boulder 4-7; at Eugene 3-7; at Dallas 1-0; at Honolulu 1-0; at Tempe 0-1)

Oct. 15, 1949	Oregon	42-14	
Nov. 18, 1950	Colorado	21- 7	(B)
Oct. 8, 1955	Colorado	13- 6	
Sept.22, 1956	Oregon	35- 0	(B)
Sept.23, 1967	Colorado	17-13	
Sept.21, 1968	Colorado	28- 7	(B)
Sept. 9, 1978	Colorado	24- 7	(B)
Sept. 8, 1979	Oregon	33-19	(B)
Sept.15, 1984	Oregon	27-20	
Sept.14, 1985	Colorado	21-17	(B)
Sept.13, 1986	Oregon	32-30	
Sept.12, 1987	Oregon	10- 7	(B)
Jan. 1, 1996	Colorado	38- 6	(1)
Dec. 25, 1998	Colorado	51-43	(2)
Jan. 1, 2002	Oregon	38-16	(3)
Oct. 22, 2011	Oregon	45- 2	(B)
Oct. 27, 2012	Oregon	70-14	
Oct. 5, 2013	Oregon	57-16	(B)
Nov. 22, 2014	Oregon	44-10	
Oct. 3, 2015	Oregon	41-24	(B)
Sept.24, 2016	Colorado	41-38	
Oct. 11, 2019	Oregon	45- 3	
Oct. 30, 2021	Oregon	52-29	
Nov. 5, 2022	Oregon	49-10	(B)

1—Cotton Bowl at Dallas, Texas;
2—Aloha Bowl at Honolulu, Hawai'i;
3—Fiesta Bowl at Tempe, Ariz.

OREGON STATE

Colorado trails, 7-6 (in Boulder 4-3; at Corvallis 2-2; at Portland 0-2)

Sept.26, 1931	Oregon State	16- 0	(1)
Sept.28, 1963	Oregon State	41- 6	(1)
Sept.26, 1964	Oregon State	14- 7	(B)
Sept.24, 1983	Colorado	38-14	(B)
Sept.24, 1988	Colorado	28-21	(B)
Sept.28, 2013	Oregon State	44-17	
Oct. 4, 2014	Oregon State	36-31	(B)
Oct. 24, 2015	Colorado	17-13	
Oct. 1, 2016	Colorado	47- 6	(B)
Oct. 14, 2017	Colorado	36-33	
Oct. 27, 2018	Oregon State	41-34#	(B)
Nov. 6, 2021	Colorado	37-34%	(B)
Oct. 22, 2022	Oregon State	42-9	

#—overtime.
%—double overtime.
1—at Portland, Ore.

All-Time Series Results

PENN STATE

Series tied, 1-1 (in Boulder 1-0; at University Park 0-1)

Sept.27, 1969	Penn State	27- 3	
Sept.26, 1970	Colorado	41-13	(B)

RICE

Colorado trails, 0-1 (at Dallas 0-1)

Jan. 1, 1938	Rice	28-14	(1)

1—Cotton Bowl at Dallas, Texas.

SACRAMENTO STATE

Colorado trails, 0-1 (in Boulder 0-1)

Sept. 8, 2012	Sacramento State	30-28	(B)

SAN DIEGO STATE

Colorado leads, 2-0 (in Boulder 2-0)

Sept. 7, 2002	Colorado	34-14	(B)
Nov. 28, 2020	Colorado	20-10	(B)

SAN JOSE STATE

Colorado leads, 4-0 (in Boulder 4-0)

Sept.20, 1952	Colorado	20-14	(B)
Sept.23, 1978	Colorado	22- 7	(B)
Sept.11, 1999	Colorado	63-35	(B)
Sept. 8, 2001	Colorado	51-15	(B)

SOUTHERN CALIFORNIA

Colorado trails, 0-16 (in Boulder 0-8; at Los Angeles 0-8).

Nov. 12, 1927	USC	46- 7	
Sept.21, 1963	USC	14- 0	(B)
Sept.18, 1964	USC	21- 0	
Sept. 9, 2000	USC	17-14	
Sept.14, 2002	USC	40- 3	(B)
Nov. 4, 2011	USC	42-17	(B)
Oct. 20, 2012	USC	50- 6	
Nov. 23, 2013	USC	47-29	(B)
Oct. 18, 2014	USC	56-28	
Nov. 13, 2015	USC	27-24	(B)
Oct. 8, 2016	USC	21-17	
Nov. 11, 2017	USC	38-24	(B)
Oct. 13, 2018	USC	31-20	
Oct. 25, 2019	USC	35-31	(B)
Oct. 2, 2021	USC	37-14	(B)
Nov. 11, 2022	USC	55-17	

STANFORD

Series tied, 6-6 (in Boulder 4-2; at Palo Alto 2-3; in Denver 0-1)

Nov. 25, 1904	Stanford	33- 0	(Den)
Sept.10, 1977	Colorado	27-21	(B)
Sept.19, 1987	Colorado	31-17	(B)
Sept. 6, 1990	Colorado	21-17	(B)
Sept.28, 1991	Stanford	28-21	
Sept.18, 1993	Stanford	41-37	
Oct. 8, 2011	Stanford	48- 7	
Nov. 3, 2012	Stanford	48- 0	(B)
Nov. 7, 2015	Stanford	42-10	(B)
Oct. 22, 2016	Colorado	10- 5	
Nov. 9, 2019	Colorado	16-13	(B)
Nov. 14, 2020	Colorado	35-32	

SYRACUSE

Colorado trails, 0-1 (at Tempe 0-1)

Jan. 1, 1993	Syracuse	26-22	(1)

1—Fiesta Bowl at Tempe, Ariz.

TENNESSEE

Series tied, 0-0-1 (at Anaheim, 0-0-1)

Aug. 26, 1990	Tie	31-31	(1)

1—Disneyland Pigskin Classic at Anaheim.

TEXAS

Colorado trails, 7-12 (in Boulder 3-4; at Austin 3-5; at Houston 0-2; at Irving 1-0; at San Antonio 0-1).

Sept.28, 1940	Texas	39- 7	
Sept.27, 1941	Texas	34- 6	(B)
Sept. 28, 1946	Texas	76- 0	
Dec. 27, 1975	Texas	38-21	(1)
Sept. 4, 1989	Colorado	27- 6	(B)
Sept.22, 1990	Colorado	29-22	
Sept. 4, 1993	Colorado	36-14	(B)
Oct. 1, 1994	Colorado	34-31	
Oct. 26, 1996	Colorado	28-24	(B)
Oct. 25, 1997	Colorado	47-30	
Oct. 14, 2000	Texas	28-14	(B)
Oct. 20, 2001	Texas	41- 7	
Dec. 1, 2001	Colorado	39-37	(2)
Oct. 30, 2004	Texas	31- 7	(B)
Oct. 15, 2005	Texas	42-17	
Dec. 3, 2005	Texas	70- 3	(3)
Oct. 4, 2008	Texas	38-14	(B)
Oct. 10, 2009	Texas	38-14	
Dec. 29, 2020	Texas	55-23	(4)

1—Bluebonnet Bowl at Houston;
2—Big 12 Championship at Irving, Texas;
3—Big 12 Championship at Houston;
4—Alamo Bowl at San Antonio, Texas.

TEXAS A&M

Colorado leads, 6-4 (in Boulder 4-1; at College Station 2-2; in Denver 0-1).

Sept.23, 1995	Colorado	29-21	(B)
Sept.28, 1996	Colorado	24-10	
Oct. 4, 1997	Texas A & M	16-10	(B)
Oct. 7, 2000	Colorado	26-19	
Oct. 13, 2001	Colorado	31-21	(B)
Oct. 23, 2004	Texas A & M	29-26#	
Oct. 8, 2005	Colorado	41-20	(B)
Nov. 1, 2008	Texas A & M	24-17	
Nov. 7, 2009	Colorado	35-34	(B)
Sept.11, 2021	Texas A&M	10- 7	(Den)

#—overtime.

TEXAS CHRISTIAN

TCU leads, 1-0 (at Boulder, 1-0).

Sept. 10, 2022	TCU	38-13	(B)

TEXAS-EL PASO

Colorado leads, 1-0 (at Houston, 1-0).

Dec 29, 2004	Colorado	33-28	(1)

1—EV1.net Houston Bowl at Houston.

TEXAS STATE

Colorado leads, 1-0 (in Boulder 1-0)

Sept. 9, 2017	Colorado	37- 3	(B)

TEXAS TECH

Series tied, 5-5 (in Boulder 4-1; at Lubbock 1-4)

Nov. 17, 1962	Texas Tech	21-12	
Sept.11, 1976	Texas Tech	24- 7	
Sept.12, 1981	Colorado	45-27	(B)
Oct. 17, 1998	Colorado	19-17	(B)
Oct. 16, 1999	Texas Tech	31-10	
Oct. 26, 2002	Colorado	37-13	(B)
Nov. 1, 2003	Texas Tech	26-21	
Oct. 14, 2006	Colorado	30- 6	(B)
Oct. 27, 2007	Colorado	31-26	
Oct. 23, 2010	Texas Tech	27-24	(B)

TOLEDO

Colorado trails, 0-1 (at Toledo 0-1)

Sept.11, 2009	Toledo	54-38	

TULANE

Colorado trails, 0-1 (at Memphis 0-1)

Dec. 12, 1970	Tulane	17- 3	(1)

1—Liberty Bowl at Memphis, Tenn.

TULSA

Colorado leads, 1-0 (in Boulder 1-0)

Sept.20, 1969	Colorado	35-14	(B)

UCLA

Colorado trails, 5-13 (in Boulder 4-5; at Los Angeles 0-2; at Pasadena 1-6)

Sept. 13, 1980	UCLA	56-14	
Oct. 3, 1981	UCLA	27- 7	
Oct. 2, 1982	UCLA	34- 6	(B)
Sept.29, 1984	UCLA	33-16	(B)
Sept.21, 2002	Colorado	31-17	
Sept. 6, 2003	Colorado	16-14	(B)
Nov. 19, 2011	UCLA	45- 6	
Sept.29, 2012	UCLA	42-14	(B)
Nov. 2, 2013	UCLA	45-23	
Oct. 25, 2014	UCLA	40-37 %	(B)
Oct. 31, 2015	UCLA	35-31	
Nov. 3, 2016	Colorado	20-10	(B)
Sept.30, 2017	UCLA	27-23	
Sept.28, 2018	Colorado	38-16	(B)
Nov. 2, 2019	UCLA	31-14	
Nov. 7, 2020	Colorado	48-42	(B)
Nov. 13, 2021	UCLA	44-20	
Sept. 24, 2022	UCLA	45-17	(B)

%—double overtime.

UTAH

Colorado trails, 32-33-3 (in Boulder 16-14-1; at Salt Lake City 14-19-2; in Denver 2-0)

Oct. 3, 1903	Colorado	22- 0	(B)
Oct. 1, 1904	Colorado	33- 6	
Nov. 4, 1905	Colorado	46- 5	(B)
Nov. 17, 1906	Utah	10- 0	
Nov. 16, 1907	Colorado	24-10	(B)
Nov. 14, 1908	Utah	21-14	
Oct. 29, 1910	Colorado	11- 0	(Den)
Nov. 18, 1911	Colorado	9- 0	
Nov. 9, 1912	Colorado	3- 0	(Den)

UTAH (CONT)

Nov. 8, 1913	Colorado	30-12	
Nov. 7, 1914	Colorado	33- 0	(B)
Oct. 30, 1915	Utah	35- 3	
Oct. 28, 1916	Utah	28- 0	
Nov. 10, 1917	Colorado	18- 9	(B)
Nov. 8, 1919	Utah	7- 0	
Nov. 6, 1920	Utah	7- 0	(B)
Nov. 11, 1921	Tie	0- 0	
Oct. 21, 1922	Utah	3- 0	(B)
Nov. 17, 1923	Colorado	17- 7	
Nov. 1, 1924	Colorado	3- 0	(B)
Oct. 24, 1925	Utah	12- 7	
Oct. 23, 1926	Utah	37- 3	(B)
Oct. 22, 1927	Utah	20-13	
Oct. 27, 1928	Utah	25- 6	(B)
Oct. 19, 1929	Utah	40- 0	
Nov. 15, 1930	Utah	34- 0	(B)
Nov. 14, 1931	Utah	32- 0	
Nov. 5, 1932	Utah	14- 0	(B)
Nov. 11, 1933	Utah	13- 6	
Nov. 10, 1934	Colorado	7- 6	(B)
Nov. 9, 1935	Colorado	14- 0	
Nov. 7, 1936	Colorado	31- 7	(B)
Nov. 6, 1937	Colorado	17- 7	
Nov. 5, 1938	Tie	0- 0	(B)
Nov. 4, 1939	Colorado	21-14	
Nov. 2, 1940	Utah	21-13	(B)
Nov. 1, 1941	Utah	46- 6	
Nov. 7, 1942	Utah	13- 0	(B)
Oct. 9, 1943	Colorado	35- 0	(B)
Nov. 6, 1943	Colorado	22-19	
Oct. 14, 1944	Colorado	26- 0	
Oct. 6, 1945	Colorado	18-13	(B)
Nov. 2, 1946	Utah	7- 0	
Nov. 1, 1947	Utah	13- 7	(B)
Oct. 30, 1948	Utah	14-12	
Oct. 29, 1949	Colorado	14- 7	(B)
Oct. 28, 1950	Tie	20-20	
Nov. 10, 1951	Colorado	54- 0	(B)
Nov. 1, 1952	Colorado	20-14	
Nov. 7, 1953	Colorado	21- 0	(B)
Nov. 13, 1954	Colorado	20- 7	
Nov. 5, 1955	Colorado	37- 7	(B)
Nov. 17, 1956	Colorado	21- 7	
Sept.28, 1957	Colorado	30-24	(B)
Nov. 15, 1958	Colorado	7- 0	
Nov. 11, 1961	Utah	21-12	(B)
Sept.22, 1962	Utah	37-21	
Nov. 24, 2011	Colorado	17-14	
Nov. 23, 2012	Utah	42-35	(B)
Nov. 30, 2013	Utah	24-17	
Nov. 29, 2014	Utah	38-34	(B)
Nov. 28, 2015	Utah	20-14	
Nov. 26, 2016	Colorado	27-22	(B)
Nov. 25, 2017	Utah	34-13	
Nov. 17, 2018	Utah	30- 7	(B)
Nov. 30, 2019	Utah	45-15	
Dec. 12, 2020	Utah	38-21	(B)
Nov. 26, 2021	Utah	28-13	

All-Time Series Results

UTAH STATE

Colorado leads, 11-6-1 (in Boulder 7-2; at Logan 4-4-1)

Oct. 5, 1912	Colorado	16- 3	(B)
Nov. 17, 1917	Utah State	23- 0	
Nov. 15, 1919	Utah State	19- 7	(B)
Oct. 11, 1930	Tie	0- 0	
Oct. 8, 1932	Colorado	26- 7	(B)
Nov. 14, 1936	Utah State	14-13	
Oct. 9, 1937	Colorado	33- 0	(B)
Oct. 8, 1938	Utah State	20- 0	
Oct. 7, 1939	Utah State	16- 6	(B)
Oct. 12, 1940	Colorado	26- 0	
Oct. 11, 1941	Colorado	13- 7	(B)
Oct. 9, 1942	Colorado	31-14	
Nov. 10, 1945	Colorado	14- 7	
Oct. 5, 1946	Colorado	6- 0	(B)
Nov. 8, 1947	Utah State	35-12	
Nov. 6, 1948	Colorado	28-14	(B)
Oct. 22, 1949	Colorado	20- 7	
Sept. 19, 1998	Colorado	25- 6	(B)

WASHINGTON

Colorado trails, 7-13-1 (in Boulder 3-5; at Seattle 3-6-1; neutral 1-2)

Nov. 6, 1915	Washington	46- 0	
Sept. 9, 1953	Colorado	21-20	
Sept.21, 1957	Tie	6- 6	
Sept.19, 1959	Washington	21-12	(B)
Sept.21, 1976	Colorado	21- 7	
Dec. 30, 1985	Washington	20-17	(1)
Sept.30, 1989	Colorado	45-28	
Sept.29, 1990	Colorado	20-14	(B)
Dec. 30, 1996	Colorado	33-21	(2)
Sept.25, 1999	Washington	31-24	
Sept.16, 2000	Washington	17-14	(B)
Oct. 15, 2011	Washington	52-24	
Nov. 17, 2012	Washington	38- 3	(B)
Nov. 9, 2013	Washington	59- 7	
Nov. 1, 2014	Washington	38-23	(B)
Dec. 2, 2016	Washington	41-10	(3)
Sept.23, 2017	Washington	37-10	(B)
Oct. 20, 2018	Washington	27-13	
Nov. 23, 2019	Colorado	20-14	(B)
Nov. 20, 2021	Colorado	20-17	(B)
Nov. 19, 2022	Washington	7-54	

1—Freedom Bowl at Anaheim;
2—Holiday Bowl at San Diego;
3—Pac-12 Championship at Santa Clara.

WASHINGTON STATE

Colorado trails, 6-7 (in Boulder 3-4; at Pullman 1-3; at Seattle 1-0, at Spokane 1-0)

Sept. 19, 1981	Washington St.	14-10	(B)
Sept. 18, 1982	*Colorado	12- 0	
Sept. 26, 1987	Colorado	26-17	(B)
Aug. 31, 1996	Colorado	37-19	(B)
Sept.13, 2003	Washington St.	47-26	(B)
Sept. 11, 2004	Colorado	20-12	(Sea)
Oct. 1, 2011	Washington St.	31-27	(B)
Sept.22, 2012	Colorado	35-34	
Nov. 21, 2015	Washington St.	27- 3	
Nov. 19, 2016	Colorado	38-24	(B)
Oct. 21, 2017	Washington St.	28- 0	
Nov. 10, 2018	Washington St.	31- 7	(B)
Oct. 19, 2019	Washington St.	41-10	

*—at Spokane, Wash.

WEST VIRGINIA

Series tied, 1-1 (in Boulder 1-0; at Morgantown 0-1)

Sept.18, 2008	Colorado	17-14 #	(B)
Oct. 1, 2009	West Virginia	35-24	

#—overtime.

WISCONSIN

Colorado leads, 4-1-1 (in Boulder 2-0; at Madison 2-0-1; at San Antonio 0-1)

Sept.18, 1965	Tie	0- 0	
Sept.22, 1973	Colorado	28-25	
Sept.28, 1974	Colorado	24-21	(B)
Sept. 17, 1994	Colorado	55-17	(B)
Sept. 2, 1995	Colorado	43- 7	
Dec. 28, 2002	Wisconsin	31-28#	(1)

#—overtime; 1—Alamo Bowl at San Antonio, Texas.

WYOMING

Colorado leads, 24-2-1 (in Boulder 17-2-1; at Laramie 7-0)

Nov. 5, 1900	Colorado	10- 6	(B)
Oct. 21, 1905	Colorado	69- 0	(B)
Oct. 22, 1910	Colorado	14- 3	
Oct. 28, 1911	Colorado	18- 3	(B)
Oct. 19, 1912	Colorado	75- 0	(B)
Oct. 4, 1913	Colorado	7- 0	
Oct. 2, 1915	Colorado	30- 0	(B)
Oct. 14, 1916	Colorado	16-10	(B)
Oct. 23, 1920	Colorado	7- 0	
Nov. 24, 1923	Colorado	20- 3	
Oct. 25, 1924	Colorado	21- 0	
Oct. 16, 1926	Tie	13-13	(B)
Oct. 28, 1933	Colorado	40-12	(B)
Nov. 23, 1935	Wyoming	6- 0	(B)
Oct. 29, 1938	Colorado	20- 6	(B)
Oct. 28, 1939	Colorado	27- 7	
Oct. 26, 1940	Colorado	62- 0	(B)
Oct. 25, 1941	Colorado	27- 0	(B)
Oct. 31, 1942	Colorado	28- 7	(B)
Oct. 12, 1946	Colorado	20- 0	
Nov. 15, 1947	Colorado	21- 6	(B)
Sept.18, 1971	Colorado	56-13	(B)
Sept.20, 1975	Colorado	27-10	(B)
Sept.25, 1982	Wyoming	24-10	(B)
Sept. 7, 1991	Colorado	30-13	(B)
Sept.27, 1997	Colorado	20-19	(B)
Sept.19, 2009	Colorado	24- 0	(B)

Scoring Values

Years	TD	FG*	SAF	PAT
1890-1897	4	5	2	2
1898-1903	5	5	2	1
1904-1908	5	4	2	1
1909-1911	5	3	2	1
1912-1957	6	3	2	1
1958-1987	6	3	2	1-kick, 2-run/pass
1988-present	6	3	2	1-kick, 2-run/pass/defensive PAT return

*—Kicking tee history: no tee, 1890-1947, 1989-present; one-inch tee permitted, 1948-64; two-inch tee permitted, 1965-1988.

ALL-TIME POINT DIFFERENTIAL (1890-2022)

(36 TIES)

Margin	1	2	3	4	5	6	7	8	9	10	11	12	13	14	15	16	17	18	19	20	21	22	23	24	25	26	27	28	29	30	31	32	33	34	35	36
Won	27	15	44	18	20	39	39	16	13	29	15	13	22	38	14	9	23	13	15	25	22	11	10	18	14	7	11	18	8	7	16	6	8	18	4	7
Lost	17	13	40	21	11	30	34	15	12	14	12	14	15	28	6	15	18	10	4	9	18	5	15	15	11	4	11	15	3	6	5	7	5	6	10	1

Margin	37	38	39	40	41	42	43	44	45	46	47	48	49	50	51	52	53	54	55	56	57	58	59	60	61	62	63	64	67	69	75	76	103	109	Total
Won	3	6	5	4	8	9	3	3	1	8	3	5	1	1	2	4	2	4	0	0	2	2	0	1	3	1	1	1	1	1	1	0	0	1	— 718
Lost	1	7	6	4	5	9	1	5	4	2	2	2	1	1	0	1	0	0	1	1	1	2	1	0	1	0	0	0	1	0	0	1	1	0	— 536

Select Series Statitics & Records

All Big 12, Pac-12 and non-conference opponents

ARIZONA

Date	Site	Result	Attend.	Rank CU	Rank UA	CU FD	Rushing att	Rushing yds	Rushing td	Passing a-c-i	Passing yds	Passing td	Tot Off no	Tot Off yds	UA FD	Rushing att	Rushing yds	Rushing td	Passing a-c-i	Passing yds	Passing td	Tot Off no	Tot Off yds	TV
Nov. 26, 1931	Tucson	W 27- 7	2,500	—	—	17		147	1	10- 7-0	125	2		272	17		96	1	26-12-1	184	0		280	
Oct. 21, 1950	Tucson	W 28-25	11,600	—	—	11	39	181	3	9- 6-1	105	1	48	286	15	50	182	1	25-12-2	218	3	75	400	
Oct. 11, 1952	Tucson (N)	W 34-19	24,500	—	—	19	60	262	3	8- 4-0	68	1	68	330	11	42	106	1	14- 7-1	120	1	56	226	
Sept. 26, 1953	Boulder	W 20-14	24,500	—	—	14	55	175	3	6- 3-1	49	0	61	224	10	47	114	0	11- 4-2	31	0	58	145	
Oct. 9, 1954	Tucson (N)	W 40-18	25,000	—	—	20	61	421	5	6- 4-1	39	1	67	460	13	42	210	2	7- 4-0	98	1	49	308	
Sept. 24, 1955	Boulder	W 14- 0	28,000	—	—	20	56	206	1	15- 5-1	127	1	71	333	8	44	125	0	14- 4-3	51	0	58	176	
Nov. 24, 1956	Tucson (N)	W 38- 7	12,000	20	—	16	62	274	5	7- 4-1	36	0	69	310	12	38	156	1	29- 8-2	60	0	67	216	
Oct. 12, 1957	Boulder	W 34-14	19,500	—	—	17	62	259	3	18- 7-1	129	1	80	388	12	38	115	2	28-13-4	171	0	66	286	
Oct. 11, 1958	Tucson (N)	W 65-12	18,000	19	—	29	66	551	8	15- 9-0	74	1	81	625	7	26	14	0	29-11-0	159	2	55	173	
Oct. 24, 1959	Tucson (N)	W 18- 0	21,000	—	—	16	61	231	3	12- 6-0	62	0	73	293	10	29	38	0	19- 9-2	75	0	48	113	
Oct. 8, 1960	Boulder	W 35-16	34,153	—	—	18	51	243	4	17- 9-0	213	1	68	456	11	40	158	0	24- 7-3	70	1	64	228	
Sept. 28, 1985	Tucson (N)	W 14-13	45,503	—	—	13	61	301	2	4- 1-2	27	0	65	328	13	28	64	0	33-17-2	164	1	61	228	
Sept. 27, 1986	Boulder	L 21-24	41,024	—	10	10	44	112	3	8- 5-0	134	0	52	246	22	52	211	1	27-14-1	223	1	79	434	Raycom (r)
Nov. 12, 2011	Boulder	W 48-29	48,111	—	—	27	45	273	4	27-17-1	227	1	72	500	23	23	60	2	53-35-3	352	3	76	412	FCS-P
Nov. 10, 2012	Tucson	L 31-56	51,236	—	—	24	56	224	3	20-16-1	213	1	76	437	21	38	438	6	14-12-0	136	2	52	574	FX
Oct 26, 2013	Boulder (N)	L 20-44	38,679	—	—	19	42	137	1	33-17-1	212	1	75	349	26	50	405	4	32-21-1	265	1	82	670	PAC12
Nov. 8, 2014	Tucson	L 20-38	50,177	—	21	19	36	94	0	39-25-2	259	2	75	353	28	47	288	0	38-21-0	211	4	85	499	PAC12
Oct. 17, 2015	Boulder (N)	L 31-38	39,666	—	—	22	43	128	2	44-28-0	339	2	87	467	26	44	291	3	40-25-0	325	2	84	616	FS-1
Nov. 12, 2016	Tucson (N)	W 49-24	41,068	16	—	25	46	175	4	27-19-1	213	3	73	388	23	52	267	3	26-12-0	155	0	78	412	FS-1
Oct. 7, 2017	Boulder (N)	L 42-45	49,976	—	—	29	58	300	3	32-19-0	251	3	90	551	25	42	413	5	14-12-0	154	1	56	567	PAC12
Nov. 2, 2018	Tucson (N)	L 34-42	43,080	—	—	27	32	40	1	43-27-1	343	3	75	383	27	47	216	0	22-17-1	350	5	69	566	FS-1
Oct. 5, 2019	Boulder	L 30-35	52,569	—	—	26	37	159	1	44-29-0	337	2	81	496	22	26	83	2	41-31-1	404	3	67	487	PAC12
Dec. 5, 2020	Tucson (N)	W 24-13	0	—	—	18	46	407	3	20-12-2	92	0	66	499	23	43	268	1	32-19-1	154	0	75	422	FS-1
Oct. 16, 2021	Boulder	W 34- 0	49,806	—	—	18	39	117	0	19-12-0	248	2	58	365	19	31	127	0	39-20-2	153	0	70	280	PAC12

CU INDIVIDUAL HIGHS

Most Yards Rushing: 301, Jarek Broussard, Dec. 5, 2020
Most Receptions: 10, Tony Brown, Oct. 5, 2019
Most Yards Passing: 343, Steven Montez, Nov. 2, 2018
Most Yards Receiving: 168, Shay Fields, Oct 17, 2015

ARIZONA STATE

Date	Site	Result	Attend.	Rank CU	Rank UA	CU FD	Rushing att	Rushing yds	Rushing td	Passing a-c-i	Passing yds	Passing td	Tot Off no	Tot Off yds	UA FD	Rushing att	Rushing yds	Rushing td	Passing a-c-i	Passing yds	Passing td	Tot Off no	Tot Off yds	TV
Sept. 16, 2006	Boulder (N)	L 3-21	47,723	—	22	13	44	133	0	18- 8-1	86	0	62	219	24	37	182	1	37-21-2	248	2	74	430	TBS
Sept. 8, 2007	Tempe (N)	L 14-33	58,417	—	—	15	26	32	0	47-17-1	172	1	73	204	22	44	138	1	37-19-1	269	3	81	407	FSN
Oct. 29, 2011	Tempe	L 14-48	53,168	—	23	22	32	83	0	42-26-2	337	1	74	420	25	36	207	4	29-19-0	315	2	65	522	FSN
Oct. 11, 2012	Boulder (N)	L 17-51	45,161	—	—	16	32	75	1	42-20-1	180	1	74	255	31	44	261	1	33-23-0	332	5	77	593	ESPN
Oct. 12, 2013	Tempe (N)	L 13-54	50,104	—	—	17	35	99	1	30-18-3	169	1	65	268	29	58	276	4	22-11-0	256	2	80	532	PAC12
Sept. 13, 2014	Boulder (N)	L 24-38	38,547	—	16	28	57	232	0	54-35-2	313	3	91	545	18	35	223	2	25-15-0	203	3	60	426	ESPNU
Oct. 10, 2015	Tempe (N)	L 23-48	44,157	—	—	19	28	49	2	41-26-1	401	1	69	450	21	40	231	1	31-20-1	260	5	71	491	PAC12
Oct. 15, 2016	Boulder (N)	W 40-16	48,588	—	—	27	52	315	5	32-23-0	265	0	84	580	7	28	50	0	35-13-1	149	1	63	199	PAC12
Nov. 4, 2017	Tempe (N)	L 30-41	44,553	—	—	23	39	109	2	41-23-1	345	1	80	454	27	54	381	3	34-18-0	202	2	88	583	PAC12
Oct. 6, 2018	Boulder	W 28-21	52,681	21	—	25	45	166	2	33-24-0	345	2	78	494	18	39	145	2	18-12-0	222	1	57	367	PAC12
Sept. 21, 2019	Tempe (N)	W 34-31	45,786	—	24	20	40	138	1	30-23-0	337	3	70	475	21	28	108	2	39-24-1	345	2	67	453	PAC12
Sept. 25, 2021	Tempe (N)	L 13-35	44,803	—	—	18	44	183	1	17- 7-0	67	0	62	250	25	32	167	4	27-20-0	272	1	59	439	ESPNU

CU INDIVIDUAL HIGHS

Most Yards Rushing: 219, Phillip Lindsay, Oct. 15, 2016
Most Receptions: 13, Laviska Shenault, Oct. 6, 2018
Most Yards Passing: 345, Steven Montez, Nov. 4, 2017
Most Yards Receiving: 150, Tony Brown, Sept. 21, 2019

BAYLOR

Date	Site	Result	Attend.	Rank CU	Rank UA	CU FD	Rushing att	Rushing yds	Rushing td	Passing a-c-i	Passing yds	Passing td	Tot Off no	Tot Off yds	BU FD	Rushing att	Rushing yds	Rushing td	Passing a-c-i	Passing yds	Passing td	Tot Off no	Tot Off yds	TV
Sept. 26, 1959	Boulder	L 7-15	23,761	—	—	12	42	86	1	28-13-3	133	0	70	219	10	31	98	1	22-14-1	92	1	53	190	
Sept. 24, 1960	Waco (N)	L 0-26	29,000	—	—	8	32	84	0	19- 7-3	57	0	51	141	13	47	124	3	15- 8-2	120	0	62	244	
Sept. 24, 1966	Waco (N)	W 13- 7	29,000	—	10	13	52	175	2	17- 6-1	94	0	69	269	17	31	72	0	38-18-4	170	1	69	242	
Sept. 16, 1967	Boulder	W 27- 7	31,400	10	—	19	43	211	4	27-13-1	164	0	70	375	10	48	107	0	20- 8-3	106	1	68	213	
Sept. 29, 1973	Boulder	W 52-28	48,041	—	—	20	43	270	2	20-12-1	224	4	63	494	15	52	229	1	29-14-2	169	3	81	398	
Dec. 31, 1986	#Houston	L 9-21	40,470	—	—	12	47	83	1	14- 7-1	111	0	61	194	12	43	114	2	28-14-2	165	1	71	279	Raycom
Sept. 14, 1991	Boulder	L 14-16	50,754	12	23	20	48	168	1	19-11-2	154	1	67	322	20	49	195	0	19-12-1	233	1	68	428	KCNC (l)
Sept. 12, 1992	Waco	W 57-38	34,202	12	—	26	43	130	3	32-26-1	405	4	75	535	11	31	83	1	20- 6-0	262	3	51	345	KCNC (l)
Sept. 11, 1993	Boulder	W 45-21	50,281	10	24	29	51	237	3	28-20-0	298	3	79	535	22	54	236	3	17- 9-0	133	0	71	369	KCNC (l)
Sept. 26, 1997	Boulder (N)	W 18-16	46,603	15	—	15	39	155	1	26- 9-1	146	0	65	301	16	45	89	1	27-14-1	89	0	72	178	FSN
Nov. 13, 1998	Waco	W 37- 0	25,726	—	—	28	66	271	3	32-20-0	233	1	98	504	6	24	74	0	21- 4-0	40	0	45	114	
Oct. 19, 2002	Boulder	W 34- 0	46,281	23	—	22	53	270	5	19-13-0	125	0	72	395	15	34	72	0	36-20-2	179	0	70	251	
Oct. 4, 2003	Waco	L 30-42	23,147	—	—	15	27	57	2	37-19-2	399	2	64	456	22	56	203	2	28-18-0	207	3	84	410	FSN
Oct. 7, 2006	Boulder (3 OT)	L 31-34	47,065	—	—	22	49	276	3	25- 9-3	75	1	74	351	20	26	110	2	44-31-2	272	2	70	382	
Oct. 6, 2007	Waco	W 43-23	32,376	—	—	18	42	157	2	27-17-1	293	2	69	450	24	18	55	2	60-36-2	410	1	78	465	
Oct. 16, 2010	Boulder (N)	L 25-31	48,953	—	—	25	49	192	2	28-21-1	207	1	77	399	29	35	309	2	27-22-1	234	1	62	543	FCS-C

CU INDIVIDUAL HIGHS

Most Yards Rushing: 167, Chris Brown, Oct. 19, 2002
Most Receptions: 11, Michael Westbrook, Sept. 12, 1992
Most Yards Passing: 346, Erik Greenberg, Oct. 4, 2003
Most Yards Receiving: 186, Michael Westbrook, Sept. 12, 1992

Select Series Statitics & Records

BRIGHAM YOUNG

Date	Site	Result	Attend.	Rank CU	Rank UA	CU FD	Rushing att	Rushing yds	Rushing td	Passing a-c-i	Passing yds	Passing td	Tot Off no	Tot Off yds	BYU FD	Rushing att	Rushing yds	Rushing td	Passing a-c-i	Passing yds	Passing td	Tot Off no	Tot Off yds	TV
Oct. 20, 1923	Boulder	W 41-0								20-14-	263				1				10-2-	15				
Oct. 20, 1934	Provo	W 48-6	5,000	—	—			424			75						145			133				
Oct. 16, 1937	Boulder	W 14-0	5,000	—	—	11		265	2	12-4-2	68	0		333	7		118	0	14-2-3	21	0		139	
Nov. 12, 1938	Boulder	W 8-0	5,500	—	—	14									4									
Nov. 18, 1939	Provo	W 12-6	8,000	—	—	8		132		10-3-	88			220	10		178		15-	30			208	
Nov. 16, 1940	Boulder	W 25-2	5,000	—	—																			
Nov. 15, 1941	Provo	T 13-13	10,000			7		115		18-5-3	93			198	8		164		13-2-1	39			203	
Nov. 14, 1942	Boulder	W 48-0	4,000			4		119		13-6-3	181			300	10		68		25-9-1	119			187	
Oct. 19, 1946	Provo	L 7-10	5,000	—	—	14	31	113	1	18-11-1	145	0	49	258	19	47	175	0	23-10-3	184	1	70	359	
Oct. 18, 1947	Boulder	W 9-7	14,000	—	—	10	57	241	1	5-0-3	0	0	62	241	9	45	78	1	13-5-2	136	0	58	224	
Sept. 26, 1981	Boulder	L 20-41	43,259	—	—	30	42	145	2	35-22-1	271	2	77	416	30	33	197	0	40-19-0	326	5	73	523	
Dec. 29, 1988	Anaheim	L 17-20	35,941	—	—	20	60	273	2	16-5-2	64	0	76	337	23	42	152	0	28-15-1	168	2	69	320	

CU & BYU INDIVIDUAL HIGHS

Most Yards Rushing:
CU: 155, Kayo Lam, Oct. 20, 1934
BYU: 78, Bellini, Dec. 29, 1988
Most Receptions:
CU: 5, Lee Rouson, Sept. 26, 1981
BYU: 6, Plater, Sept. 26, 1981

Most Yards Passing:
CU: 271, Randy Essington, Sept. 26, 1981
BYU: 264, Jim McMahon, Sept. 26, 1981
Most Yards Receiving:
CU: 64, Lee Rouson, Sept. 26, 1981
BYU: 119, Plater, Sept. 26, 1981

CALIFORNIA

Date	Site	Result	Attend.	Rank CU	Rank CAL	CU FD	Rushing att	Rushing yds	Rushing td	Passing a-c-i	Passing yds	Passing td	Tot Off no	Tot Off yds	CAL FD	Rushing att	Rushing yds	Rushing td	Passing a-c-i	Passing yds	Passing td	Tot Off no	Tot Off yds	TV
Sept. 28, 1968	Berkeley	L 0-10	27,500	—	—	18	33	124	0	40-17-3	166	0	73	290	22	53	140	1	29-17-1	203	0	82	343	ABC (r)
Sept. 9, 1972	Boulder	W 20-10	50,751	2	—	14	60	260	1	7- 2-0	23	0	67	283	23	35	116	0	50-24-2	261	1	85	377	
Sept. 13, 1975	Boulder	W 34-27	46,211	—	—	26	79	437	2	15- 9-0	108	1	94	545	14	32	237	3	25-12-1	177	1	57	414	
Sept. 11, 1982	Boulder	L 17-31	35,103	—	—	16	38	48	1	38-21-2	191	1	76	239	19	38	90	3	31-19-2	214	0	69	304	
Sept. 11, 2010	Berkeley	L 7-52	55,440	—	—	17	42	75	1	34-18-3	166	0	76	241	18	36	159	1	24-15-0	197	4	60	356	FSN
Sept. 10, 2011	Boulder (OT)	L 33-36	49,532	—	—	25	32	108	0	50-28-0	474	3	82	582	22	31	100	1	36-19-1	270	4	67	370	FCS-P
Nov. 16, 2013	Boulder	W 41-24	38,252	—	—	23	38	121	1	36-23-1	364	3	74	485	23	34	197	3	52-26-1	214	0	86	411	PAC12
Sept. 27, 2014	Berkeley (2 OT)	L 56-59	39,821	—	—	39	43	175	1	67-46-1	455	7	110	630	24	30	127	1	42-24-1	458	7	72	585	PAC12
Oct. 28, 2017	Boulder	W 44-28	47,216	—	—	27	53	200	1	27-21-0	353	3	80	553	26	25	61	0	53-30-1	374	4	78	435	PAC12
Nov. 24, 2018	Berkeley	L 21-33	34,457	—	—	19	43	138	1	33-16-3	170	2	76	297	12	38	95	0	26-14-0	116	2	64	211	PAC12
Oct. 23, 2021	Berkeley	L 3-26	36,264	—	—	7	28	35	0	18- 9-1	69	0	46	104	23	40	213	0	30-22-0	225	2	70	438	PAC12

CU INDIVIDUAL HIGHS

Most Yards Rushing: 161, Phillip Lindsay, Oct. 28, 2017
Most Receptions: 19, Nelson Spruce, Sept. 27, 2014

Most Yards Passing: 474, Tyler Hansen, Sept. 10, 2011
Most Yards Receiving: 284, Paul Richardson, Sept. 10, 2011

CINCINNATI

Date	Site	Result	Attend.	Rank CU	Rank UC	CU FD	Rushing att	Rushing yds	Rushing td	Passing a-c-i	Passing yds	Passing td	Tot Off no	Tot Off yds	UC FD	Rushing att	Rushing yds	Rushing td	Passing a-c-i	Passing yds	Passing td	Tot Off no	Tot Off yds	TV
Sept. 16, 1972	Boulder	W 56-14	50,171	?		27	70	473	7	12-5-2	88	0	82	555	15	44	207	1	22-10-2	119	1	66	326	

CU INDIVIDUAL HIGHS

Most Yards Rushing: 117, Johnson, Sept. 16, 1972
Most Receptions: 2, Keyworth, Sept. 16, 1972

Most Yards Passing: 47, Johnson, Sept. 16, 1972
Most Yards Receiving: 28, Ellwood, Sept. 16, 1972

COLORADO STATE

Date	Site	Result	Attend.	Rank CU	Rank UA	CU FD	Rushing att	Rushing yds	Rushing td	Passing a-c-i	Passing yds	Passing td	Tot Off no	Tot Off yds	UA FD	Rushing att	Rushing yds	Rushing td	Passing a-c-i	Passing yds	Passing td	Tot Off no	Tot Off yds	TV
Stats for first 45 games in the series are not available																								
Oct. 13, 1945	Fort Collins	W 21- 6		—	—	20		373	3	8- 3-3	27	0		400	10		97	1	20-10-1	123	0		220	
Nov. 28, 1946	Boulder	W 18- 0	9,000	—	—	14	58	376	1	12- 5-1	142	2	70	518	9	25	60	0	26- 9-1	92	0	51	152	
Oct. 25, 1947	Fort Collins	W 14- 7	12,500	—	—	15	49	217	2	11- 7-1	98	0	60	315	10	35	92	0	20- 8-1	105	1	55	197	
Nov. 20, 1948	Boulder	L 25-29	13,998	—	—	13	43	145	2	22- 9-3	132	1	65	277	14	59	180	1	8- 3-1	35	1	67	215	
Nov. 26, 1949	Boulder	L 7-14	20,563	—	—	13	47	81	1	19-10-3	114	0	66	195	14	41	170	1	12- 6-0	78	1	53	248	
Nov. 25, 1950	Fort Collins	W 31- 6	14,500	—	—	24	58	271	3	10- 9-1	130	1	68	401	9	38	109	1	15- 2-1	30	0	53	139	
Sept. 22, 1951	Boulder	W 28-13	18,913	—	—	9	52	174	3	12- 6-1	97	1	64	271	12	37	65	1	25-14-2	170	1	62	235	
Nov. 29, 1952	Boulder	W 61- 0	20,882	—	—	16	57	422	6	15- 7-1	117	2	72	539	7	29	-24	0	27-10-6	110	0	56	86	
Nov. 28, 1953	Fort Collins	W 13- 7	7,549	—	—	22	67	290	1	11- 5-4	74	1	78	364	8	44	114	1	6- 2-0	19	0	50	133	
Sept. 25, 1954	Boulder	W 46- 0	26,500	—	—	13	41	415	5	8- 4-2	64	2	49	479	13	53	133	0	24- 4-0	38	0	77	171	
Nov. 26, 1955	Fort Collins	L 0-10	8,999	—	—	11	54	102	0	7- 3-2	46	0	61	148	14	58	214	1	14- 5-1	60	0	72	274	
Oct. 13, 1956	Boulder	W 47- 7	21,000	—	—	19	54	298	5	8- 4-0	118	1	62	416	10	47	96	0	16- 4-0	145	1	63	241	
Nov. 9, 1957	Fort Collins	W 20- 0	7,000	—	—	21	59	240	3	17- 8-3	108	0	76	348	6	39	26	0	12- 5-1	58	0	51	84	
Nov. 22, 1958	Boulder	L 14-15	23,000	—	—	13	59	190	1	18- 4-2	25	0	77	215	9	36	191	1	9- 5-1	90	1	45	281	
Sept. 17, 1983	Boulder	W 31- 3	49,783	—	—	20	43	233	1	22-12-1	153	2	65	386	17	37	42	0	42-23-2	192	0	79	234	KWGN (l)
Sept. 7, 1985	Boulder	W 23-10	40,665	—	—	26	73	358	2	9- 3-0	46	0	82	404	19	22	82	0	41-23-1	208	1	63	290	KCNC (l)
Sept. 6, 1986	Boulder	L 7-23	45,109	—	—	14	44	191	1	19- 8-2	113	0	63	304	19	46	129	1	30-15-2	156	0	76	285	KCNC (l)
Oct. 3, 1987	Fort Collins	W 29-16	38,129	—	—	14	54	250	3	6- 4-0	139	1	60	389	21	28	69	0	48-30-3	398	2	76	467	
Oct. 1, 1988	Fort Collins	W 27-23	33,979	—	—	13	43	124	1	20- 7-0	156	1	63	280	18	41	219	1	40-20-2	234	1	81	453	
Sept. 9, 1989	Boulder	W 45-20	44,921	9	—	25	68	452	6	7- 4-0	53	0	75	505	20	42	240	1	20-12-3	204	1	62	444	
Sept. 5, 1992	Boulder	W 37-17	52,164	12	—	22	34	134	0	36-21-1	409	4	70	543	17	45	267	2	23-10-0	115	0	68	382	KCNC (l)

Select Series Statitics & Records

COLORADO STATE (Cont.)

Date	Site	Result		Attend.	Rank CU	Rank UA	CU FD	Rushing att	Rushing yds	Rushing td	Passing a-c-i	Passing yds	Passing td	Tot Off no	Tot Off yds	UA FD	Rushing att	Rushing yds	Rushing td	Passing a-c-i	Passing yds	Passing td	Tot Off no	Tot Off yds	TV
Sept. 9, 1995	Boulder (N)	W	42-14	52,848	10	—	21	45	200	4	28-19-0	261	1	73	461	20	29	25	0	52-22-3	306	2	81	331	ESPN
Sept 7, 1996	Fort Collins (N)	W	48-34	36,371	5	—	33	47	281	4	42-31-0	364	2	89	645	17	25	81	1	29-16-1	312	2	54	393	ESPN2
Sept. 6, 1997	Boulder	W	31-21	53,416	8	24	17	31	122	1	28-18-1	223	2	59	345	14	33	70	0	22-14-2	215	3	55	285	FSN (r)
Sept. 5, 1998	Denver (N)	W	42-14	76,036	—	15	23	35	147	1	32-21-0	257	3	67	404	19	38	78	1	28-13-0	124	1	66	202	ESPN
Sept. 4, 1999	Denver (N)	L	14-41	73,438	14	—	23	36	82	0	49-30-4	291	2	85	373	12	38	227	3	18-10-0	109	1	56	336	FSN
Sept. 2, 2000	Denver	L	24-28	67,466	23	—	29	45	224	2	39-25-0	308	1	84	532	17	28	65	0	30-19-2	327	4	58	392	ESPN2
Sept. 1, 2001	Denver	W	41-14	75,022	—	24	21	54	315	3	19-15-0	95	0	73	410	18	29	108	0	40-18-4	186	2	69	294	ABC
Aug. 31, 2002	Denver	L	14-19	75,531	7	—	19	48	170	1	27-14-1	199	0	75	369	17	38	152	3	24-11-1	168	0	62	320	ESPN2
Aug. 30, 2003	Denver (N)	W	42-35	76,219	—	23	17	43	102	2	34-21-0	402	4	77	504	24	39	246	2	40-18-1	339	3	79	585	ESPN
Sept. 4, 2004	Boulder (N)	W	27-24	54,954	—	—	20	45	255	2	25-13-1	117	0	70	372	23	28	44	1	42-29-1	403	2	70	447	FSN
Sept. 3, 2005	Boulder	W	31-28	54,972	—	—	19	29	113	3	33-22-1	283	0	62	396	21	34	95	1	43-28-4	291	3	77	386	TBS
Sept. 2, 2006	Denver	L	10-14	65,701	—	—	9	33	75	1	15- 9-0	71	0	48	146	16	34	15	1	23-20-0	233	1	57	248	CSTV
Sept. 1, 2007	Denver(OT)	W	31-28	68,133	—	—	18	28	129	1	32-18-1	201	2	60	330	25	56	157	1	27-20-1	229	3	83	386	FSN
Aug. 31, 2008	Denver (N)	W	38-17	69,619	—	—	19	36	153	3	29-20-1	214	1	65	367	18	26	71	0	38-27-2	187	1	64	258	FSN
Sept. 6, 2009	Boulder (N)	L	17-23	53,168	—	—	13	21	29	1	40-24-1	222	1	61	251	14	45	168	1	17-10-2	208	1	62	376	FSN
Sept. 4, 2010	Denver	W	24- 3	60,989	—	—	18	35	115	1	25-17-1	192	2	60	307	14	25	49	0	33-24-3	196	0	58	245	The Mtn
Sept. 17, 2011	Denver	W	28-14	57,186	—	—	23	34	145	2	32-17-0	215	2	66	360	16	25	67	1	30-20-0	176	1	55	243	FSN
Sept. 1, 2012	Denver	L	17-22	58,607	—	—	17	29	58	0	41-22-0	187	2	70	245	19	44	125	0	21-14-0	173	2	65	298	FX
Sept. 1, 2013	Denver	W	41-27	59,601	—	—	24	37	109	0	46-33-0	400	3	83	509	16	28	94	2	39-22-0	201	0	67	295	CBS-SN
Aug. 29, 2014	Denver (N)	L	17-31	63,363	—	—	22	34	134	0	39-24-0	241	2	73	375	27	45	266	3	23-13-0	134	1	68	400	FS-1
Sept. 19, 2015	Denver (N; OT)	W	27-24	66,253	—	—	18	32	125	0	29-15-0	220	2	61	345	27	49	218	2	39-25-2	282	1	88	500	CBS-SN
Sept. 2, 2016	Denver (N)	W	44- 7	69,850	—	—	28	56	260	4	33-23-0	318	1	89	578	12	35	162	0	29-12-2	63	1	64	225	ESPN
Sept. 1, 2017	Denver (N)	W	17- 3	73,932	—	—	19	38	143	1	29-21-2	202	1	67	345	23	33	88	0	47-24-2	309	0	80	397	PAC12
Aug. 31, 2018	Denver (N)	W	45-13	70,158	—	—	23	40	258	2	25-22-1	338	4	65	596	20	39	103	0	37-19-1	181	1	76	284	CBS-SN
Aug. 30, 2019	Denver (N)	W	52-31	66,997	—	—	23	40	243	4	20-13-0	232	2	60	475	27	21	131	1	47-31-2	374	3	78	505	ESPN

CU & CSU INDIVIDUAL HIGHS

Most Yards Rushing
CU: 232, Kayo Lam, Oct. 27, 1934
CSU: 190, Kevin McDougal, Sept. 4, 1999
Most Receptions
CU: 11, Laviska Shenault, Aug. 31, 2018
CSU: 10, on two occasions

Most Yards Passing
CU: 409, Kordell Stewart, Sept. 5, 1992
CSU: 403, Justin Holland, Sept. 4, 2004
Most Yards Receiving
CU: 211, Laviska Shenault, Aug. 31, 2018
CSU: 158, Johnny Walker, Sept. 9, 2006

HOUSTON

Date	Site	Result		Attend.	Rank CU	Rank UH	CU FD	Rushing att	Rushing yds	Rushing td	Passing a-c-i	Passing yds	Passing td	Tot Off no	Tot Off yds	UH FD	Rushing att	Rushing yds	Rushing td	Passing a-c-i	Passing yds	Passing td	Tot Off no	Tot Off yds	TV
Dec. 31, 1971	Houston (Neu)	W	29-17	54,720	3		24	62	333	3	17-7-1	62	1	79	395	19	50	219	2	26-11-1	173	0	76	392	

CU INDIVIDUAL HIGHS

Most Yards Rushing: 202, Davis, Dec. 31, 1971
Most Receptions: 2, 2 Players, Dec. 31, 1971

Most Yards Passing: 51, Johnson, Dec. 31, 1971
Most Receiving Yards: 28, Nichols, Dec. 31, 1971

IOWA STATE

Date	Site	Result		Attend.	Rank CU	Rank UA	CU FD	Rushing att	Rushing yds	Rushing td	Passing a-c-i	Passing yds	Passing td	Tot Off no	Tot Off yds	UA FD	Rushing att	Rushing yds	Rushing td	Passing a-c-i	Passing yds	Passing td	Tot Off no	Tot Off yds	TV
Stats for the last 20 match-ups with the Cyclones																									
Nov. 23, 1991	Ames	W	17-14	36,256	15	—	9	42	220	1	8-2-1	23	1	50	243	18	59	176	2	15-9-0	95	0	74	271	KCNC (l)
Nov. 21, 1992	Boulder	W	31-10	49,133	11	—	19	37	112	1	31-20-2	279	3	68	391	15	50	205	0	13-8-1	107	1	63	312	KCNC (l)
Nov. 20, 1993	Ames	W	21-16	23,797	18	—	22	47	277	2	18-9-0	152	1	65	429	21	66	377	2	9-5-0	34	0	75	411	KCNC (l)
Nov. 19, 1994	Boulder	W	41-20	46,113	7	—	25	47	380	5	21-14-0	196	0	68	576	15	48	73	1	19-14-0	170	0	67	243	KCNC (l)
Oct. 21, 1995	Ames	W	50-28	34,669	9	—	23	49	326	5	23-11-2	173	0	72	499	22	47	196	3	36-17-1	161	0	83	357	KCNC (l)
Nov. 9, 1996	Boulder	W	49-42	49,662	7	—	31	36	190	2	47-27-1	401	5	83	591	23	48	252	3	27-16-2	153	2	75	405	
Nov. 8, 1997	Ames	W	43-38	32,080	—	—	26	36	180	5	40-24-1	299	1	76	479	20	38	102	1	32-16-0	209	3	70	311	FSN
Nov. 14, 1998	Boulder	W	37-8	49,438	—	—	22	54	267	3	18-11-0	196	1	72	463	14	34	89	1	32-15-3	93	0	66	182	
Oct. 23, 1999	Ames	W	16-12	34,892	—	—	17	40	180	1	23-14-1	116	1	63	296	22	43	195	0	27-16-2	184	1	70	379	
Nov. 11, 2000	Boulder	L	27-35	46,430	—	—	23	38	132	3	34-25-1	307	1	72	439	23	47	277	3	27-15-1	173	1	74	450	FSN
Nov. 10, 2001	Ames (N)	W	40-27	39,204	21	—	26	57	255	2	27-18-0	247	2	84	502	22	35	132	1	36-22-1	279	3	71	411	FSN
Nov. 16, 2002	Boulder (N)	W	41-27	48,728	17	—	28	51	331	2	29-17-0	187	2	80	518	27	38	207	3	35-24-1	265	1	73	472	FSN
Nov. 15, 2003	Ames	W	44-10	36,977	—	—	19	45	110	4	29-21-1	288	2	74	398	17	32	102	0	40-16-1	121	1	72	223	
Oct. 16, 2004	Boulder	W	19-14	44,285	—	—	17	34	141	0	34-18-3	163	1	68	304	24	47	164	0	33-16-1	239	1	80	403	FSN
Nov. 15, 2005	Ames	L	16-30	49,242	22	—	23	38	79	1	42-25-2	284	0	80	363	15	25	36	0	38-20-0	251	1	63	287	FSN
Nov. 11, 2006	Boulder	W	33-16	43,056	—	—	18	38	263	1	19-13-0	200	2	57	463	19	30	102	1	29-18-0	209	2	59	311	
Nov. 10, 2007	Ames	L	28-31	45,487	—	—	17	32	157	2	40-23-0	262	2	72	419	18	42	162	2	27-13-1	189	2	69	351	FCS
Nov. 8, 2008	Boulder	W	28-24	46,440	—	—	21	32	148	0	41-24-1	274	4	73	422	22	44	188	3	29-16-0	215	0	73	403	Versus
Nov. 14, 2009	Ames	L	10-17	43,208	—	—	21	35	132	0	38-18-1	258	1	73	390	19	46	194	0	26-12-1	116	2	72	310	
Nov. 13, 2010	Boulder	W	34-14	42,722	—	—	18	45	118	0	24-16-0	266	3	69	384	16	26	-6	1	42-27-0	235	1	68	229	FCS

CU INDIVIDUAL HIGHS

Most Yards Rushing: 259, Rashaan Salaam, Nov. 19, 1994
Most Receptions: 9, Javon Green, Nov. 11, 2000

Most Passing Yards: 401, Koy Detmer, Nov. 6, 1996
Most Receiving Yards: 167, Javon Green, Nov. 11, 2000

Select Series Statitics & Records

KANSAS

Date	Site	Result		Attend.	Rank CU	Rank UA	CU FD	Rushing att	Rushing yds	Rushing td	Passing a-c-i	Passing yds	Passing td	Tot Off no	Tot Off yds	UA FD	Rushing att	Rushing yds	Rushing td	Passing a-c-i	Passing yds	Passing td	Tot Off no	Tot Off yds	TV
Stats for the last 20 match-ups with the Jayhawks																									
Nov. 16, 1991	Boulder	W	30-24	51,768	16	—	14	38	176	2	15-9-0	136	2	53	312	23	58	231	1	23-13-1	199	2	81	430	KCNC (l)
Nov. 14, 1992	Lawrence	W	25-18	43,000	13	20	19	41	18	2	36-23-0	318	0	77	336	12	40	129	1	18-7-1	153	1	58	282	KCNC (l)
Nov. 13, 1993	Boulder	W	38-14	52,139	21	—	32	61	378	5	23-16-0	220	0	84	598	14	34	109	1	22-10-1	126	0	56	235	KCNC (l)
Nov. 12, 1994	Lawrence	W	51-26	35,000	7	—	33	53	397	4	26-18-0	242	3	79	639	19	44	117	2	20-13-0	216	2	64	333	KCNC (l)
Oct. 7, 1995	Boulder	L	24-40	52,330	4	24	24	29	170	0	40-20-2	340	3	69	510	26	55	196	3	35-25-0	299	1	90	495	KCNC (l)
Oct. 19, 1996	Lawrence	W	20-7	48,500	9	—	20	43	169	0	36-17-3	244	2	79	413	13	41	75	1	18-10-1	115	0	59	190	FOX (r)
Oct. 18, 1997	Boulder (N)	W	42-6	52,097	—	—	25	43	227	3	23-17-0	207	2	66	434	16	49	88	0	14-6-2	89	0	63	177	FOX
Oct. 24, 1998	Lawrence (N)	L	17-33	31,600	17	—	20	41	152	2	32-19-2	221	0	73	373	22	42	258	3	19-11-0	115	0	61	373	FOX
Sept. 18, 1999	Boulder	W	51-17	47,783	—	—	25	49	136	2	34-24-0	306	2	83	442	9	25	26	0	32-17-1	146	1	57	172	ABC
Oct. 21, 2000	Lawrence	L	15-23	32,600	—	—	20	32	90	0	36-20-0	246	0	68	336	23	51	262	2	22-10-0	152	0	73	414	FOX (r)
Sept. 22, 2001	Boulder	W	27-16	47,495	—	—	23	48	338	2	25-12-1	186	1	73	524	15	44	113	0	25-12-0	165	1	69	278	
Oct. 12, 2002	Lawrence	W	53-29	34,500	—	—	21	48	427	3	20-12-1	119	3	68	546	22	47	209	2	34-17-1	241	2	81	450	
Oct. 11, 2003	Boulder (OT)	W	50-47	50,477	—	—	35	39	179	4	54-38-1	419	2	93	598	20	37	164	3	31-20-0	422	3	68	586	
Nov 6, 2004	Lawrence	W	30-21	38,214	—	—	17	37	110	1	31-18-3	153	1	68	263	16	38	92	2	36-24-1	250	1	74	342	
Oct. 22, 2005	Boulder (N)	W	44-13	48,025	—	—	14	29	104	0	30-18-0	200	4	59	304	22	34	61	0	55-27-3	293	1	89	354	PPV
Oct. 28, 2006	Lawrence	L	15-20	39,313	—	—	18	43	173	0	27-9-2	83	0	70	256	18	33	161	1	29-18-3	180	2	62	341	
Oct. 20, 2007	Boulder	L	14-19	51,940	—	15	19	33	66	0	45-27-2	287	2	78	353	17	33	180	1	29-20-0	153	1	62	333	ESPN
Oct. 11, 2008	Lawrence	L	14-30	49,566	—	15	16	36	86	1	31-13-2	147	1	67	233	22	40	151	3	34-27-0	246	1	74	407	ESPN2
Oct. 17, 2009	Boulder	W	34-30	51,146	—	17	21	43	147	3	25-14-1	175	1	68	322	23	22	-8	1	54-32-1	431	2	76	423	FSN
Nov. 6, 2010	Lawrence	L	45-52	40,851			31	31	142	3	44-29-2	322	3	75	464	27	44	201	4	28-23-2	252	2	72	453	

CU INDIVIDUAL HIGHS

Most Yards Rushing: 309, Chris Brown, Oct. 12, 2002
Most Receptions: 9, Michael Westbrook, Nov. 14, 1992
Most Passing Yards: 419, Joel Klatt, Oct. 11, 2003
Most Receiving Yards: 166, Charles Johnson, NOv. 14, 1992

KANSAS STATE

Date	Site	Result		Attend.	Rank CU	Rank UA	CU FD	Rushing att	Rushing yds	Rushing td	Passing a-c-i	Passing yds	Passing td	Tot Off no	Tot Off yds	UA FD	Rushing att	Rushing yds	Rushing td	Passing a-c-i	Passing yds	Passing td	Tot Off no	Tot Off yds	TV
Stats for the last 20 match-ups with the Wildcats																									
Oct. 26, 1991	Manhattan	W	10-0	31,987	16	—	20	52	207	1	26-13-0	132	0	78	339	18	40	118	0	27-13-2	165	0	67	283	KCNC (l)
Oct. 24, 1992	Boulder	W	54-7	52,235	9	—	30	55	176	4	50-27-3	338	2	105	514	3	24	-24	0	23-7-2	40	0	47	16	KCNC (l)
Oct. 23, 1993	Manhattan	T	16-16	33,728	16	—	14	36	106	1	34-17-0	229	0	70	335	13	34	29	0	31-17-2	273	2	65	302	KCNC (l)
Oct. 22, 1994	Boulder (N)	W	35-21	52,955	2	19	21	52	339	5	18-10-1	136	0	70	475	21	31	72	3	41-24-2	363	0	72	435	ESPN
Nov. 18, 1995	Manhattan	W	27-17	42,454	9	7	27	41	212	0	42-24-2	314	2	83	526	17	38	81	1	30-16-1	222	0	68	303	ABC ®
Nov. 16, 1996	Boulder (N)	W	12-0	53,550	6	9	15	38	163	2	22-15-1	138	0	60	301	16	27	65	0	40-20-2	163	0	67	228	FOX
Nov. 15, 1997	Manhattan	L	20-37	43,981	—	10	21	34	198	0	38-17-1	208	2	72	406	20	58	203	3	15-7-0	156	1	73	359	ABC ®
Oct. 10, 1998	Boulder (N)	L	9-16	51,581	14	5	13	31	37	0	34-15-0	225	1	65	262	19	49	184	1	25-9-1	148	0	74	332	FOX
Nov. 6, 1999	Manhattan	L	14-20	52,077	—	6	7	25	10	0	28-13-3	204	2	53	214	10	44	96	1	18-6-2	101	1	62	197	FOX ®
Sept. 30, 2000	Boulder	L	21-44	51,896	—	5	16	35	137	1	34-20-2	267	1	69	404	18	36	153	2	26-15-0	293	3	62	446	ABC ®
Oct. 6, 2001	Manhattan	W	16-6	51,101	—	12	16	45	196	0	16-8-2	87	1	61	283	15	40	122	1	30-11-2	122	0	70	196	FOX ®
Oct. 5, 2002	Boulder	W	35-31	52,584	—	13	15	44	194	2	20-13-0	289	3	64	483	15	44	320	4	14-5-1	83	0	58	403	ABC ®
Oct. 25, 2003	Manhattan	L	20-49	51,536	—	—	25	32	132	1	45-29-1	290	1	77	422	23	40	142	3	28-20-0	242	3	68	384	
Nov. 13, 2004	Boulder	W	38-31	46,502	—	—	15	36	157	3	27-15-1	225	2	63	382	24	41	160	2	34-22-1	212	1	75	372	
Oct. 29, 2005	Manhattan	W	23-20	43,890	—	—	17	37	91	1	34-17-0	272	1	71	363	22	37	81	2	40-19-0	211	0	77	292	
Nov. 4, 2006	Boulder	L	21-34	42,696	—	—	16	40	225	2	18-10-0	145	1	58	370	19	38	188	2	26-22-0	251	2	64	439	
Oct. 13, 2007	Manhattan	L	20-47	46,637	—	—	22	36	188	1	41-19-3	223	1	77	411	20	39	249	3	28-15-0	214	1	67	463	ESPN2
Oct. 18, 2008	Boulder (N)	W	14-13	52,099	—	—	24	57	247	1	25-13-1	106	1	82	353	15	23	112	1	41-20-0	237	0	64	349	FSN
Oct. 24, 2009	Manhattan	L	6-20	42,019	—	—	15	31	60	1	37-17-2	184	0	68	244	14	42	204	2	18-9-0	80	0	60	284	FCS-C
Nov. 20, 2010	Boulder	W	44-36	41,147	—	—	22	44	251	2	26-15-0	225	4	70	476	18	38	101	3	26-17-0	310	2	64	411	CUBuffs

CU INDIVIDUAL HIGHS

Most Yards Rushing: 246, J.J. Flannigan, Nov. 18, 1989
Most Receptions: 8, 3X
Most Passing Yards: 314, John Hessler, Nov. 18, 1995
Most Receiving Yards: 137, Ron Brown, Nov. 19, 1983

NEBRASKA

Date	Site	Result		Attend.	Rank CU	Rank UA	CU FD	Rushing att	Rushing yds	Rushing td	Passing a-c-i	Passing yds	Passing td	Tot Off no	Tot Off yds	UA FD	Rushing att	Rushing yds	Rushing td	Passing a-c-i	Passing yds	Passing td	Tot Off no	Tot Off yds	TV
Stats for first six games in the series are not available (1898-1907)																									
Oct. 9, 1948	Boulder	W	19- 6	19,516	—	—	16	63	250	1	13- 6-1	124	2	76	374	9	34	73	1	12- 3-1	77	0	46	150	
Nov. 19, 1949	Lincoln	L	14-25	32,000	—	—	12	43	97	2	20- 8-1	130	0	63	227	11	47	294	4	7- 2-0	88	0	54	382	
Oct. 14, 1950	Boulder	W	28-19	25,000	—	—	16	38	156	2	20-11-4	229	1	58	385	15	45	236	1	23-10-1	109	2	68	345	
Nov. 17, 1951	Lincoln	W	36-14	34,000	—	—	22	73	308	3	11- 6-1	110	2	84	418	14	29	105	1	25- 8-0	120	1	54	225	IND.
Oct. 25, 1952	Boulder	T	16-16	31,316	—	—	12	40	210	1	13- 4-0	56	1	53	266	16	57	224	2	19-10-1	204	0	76	428	
Nov. 14, 1953	Lincoln	W	14-10	36,000	—	—	10	34	150	1	7- 3-1	46	1	41	196	20	62	248	1	12- 5-0	55	0	74	303	
Oct. 23, 1954	Boulder	L	6-20	32,500	11	—	15	41	231	1	18- 5-1	43	0	59	274	19	56	280	3	12- 6-0	100	0	68	380	
Nov. 12, 1955	Lincoln	L	20-37	34,000	—	—	12	46	226	3	17- 3-1	56	0	63	282	15	50	197	3	14- 6-0	87	1	64	284	
Oct. 27, 1956	Boulder	W	16- 0	45,500	—	—	17	51	363	2	8- 0-1	0	0	59	363	12	64	166	0	4- 2-0	28	0	68	194	
Nov. 16, 1957	Lincoln	W	27- 0	28,000	—	—	27	70	404	3	14- 6-0	75	1	84	479	9	44	132	0	9- 2-0	32	0	53	164	
Oct. 25, 1958	Boulder	W	27-16	40,000	12	—	20	52	323	3	9- 3-1	33	1	61	356	5	46	76	1	7- 3-2	35	1	53	111	NBC (r)
Nov. 14, 1959	Lincoln	L	12-14	26,000	—	—	16	36	182	2	37-16-1	189	0	73	371	11	55	217	1	6- 2-3	23	1	61	240	
Oct. 22, 1960	Boulder	W	19- 6	43,000	—	—	19	52	226	2	12- 6-1	70	0	64	296	11	50	129	1	9- 3-1	27	0	59	156	
Nov. 18, 1961	Lincoln	W	7- 0	26,000	8	—	20	57	193	1	14-10-0	150	0	71	343	0	23	31	0	12- 0-0	0	0	35	31	
Oct. 27, 1962	Boulder	L	6-31	35,500	—	16	18	42	94	1	28-14-1	150	0	70	244	24	58	365	3	15- 5-1	90	1	73	455	
Oct. 26, 1963	Lincoln	L	6-41	37,000	—	—	14	36	99	0	19-10-1	120	1	55	219	29	59	293	5	22-13-0	181	1	81	474	
Oct. 24, 1964	Boulder	L	3-21	42,900	—	5	2	36	-3	0	14- 5-0	54	0	50	51	17	51	137	2	16-10-2	162	1	67	299	
Oct. 23, 1965	Lincoln	L	13-38	54,110	—	3	13	35	134	1	29-11-2	125	0	64	259	17	55	149	2	28-10-3	223	2	83	372	
Oct. 22, 1966	Boulder	L	19-21	46,112	—	7	18	56	265	2	17- 6-2	99	1	73	364	21	40	68	1	34-20-0	236	2	74	304	

Select Series Statitics & Records

NEBRASKA (Cont.)

Date	Site	Result	Attend.	Rank CU	Rank UA	CU FD	Rushing att	Rushing yds	Rushing td	Passing a-c-i	Passing yds	Passing td	Tot Off no	Tot Off yds	UA FD	Rushing att	Rushing yds	Rushing td	Passing a-c-i	Passing yds	Passing td	Tot Off no	Tot Off yds	TV
Oct. 21, 1967	Lincoln	W 21-16	65,766	4	13	14	42	110	1	15- 8-1	72	0	57	182	20	44	178	1	28-15-4	224	1	72	402	
Nov. 16, 1968	Boulder	L 6-22	48,327	—	—	18	43	172	1	33-10-1	67	0	76	239	17	67	228	2	12- 5-1	47	0	79	275	
Nov. 1, 1969	Lincoln	L 7-20	67,035	18	—	15	60	207	1	14- 4-4	35	0	74	242	12	50	114	1	18- 9-1	139	1	68	253	
Oct. 31, 1970	Boulder	L 13-29	50,881	—	4	16	54	296	2	18- 5-2	40	0	72	336	19	55	153	2	19-11-2	173	2	74	326	ABC (r)
Oct. 30, 1971	Lincoln	L 7-31	67,776	9	1	11	55	108	0	9- 2-1	52	1	64	160	20	58	180	3	21-12-0	144	1	79	324	ABC
Nov. 4, 1972	Boulder	L 10-33	52,128	15	3	15	45	136	1	29-11-1	85	0	74	221	22	50	219	4	17-11-1	130	1	67	349	ABC
Nov. 3, 1973	Lincoln	L 16-28	76,555	17	13	18	54	222	1	16- 6-2	105	1	70	327	19	57	231	2	21-11-0	148	2	78	379	
Nov. 2, 1974	Boulder	L 15-31	52,049	—	9	22	58	259	1	20-11-2	171	1	78	430	20	53	243	2	21-13-0	194	2	74	437	ABC (r)
Oct. 25, 1975	Lincoln	L 21-63	76,509	10	4	20	38	268	3	35-13-2	186	0	73	454	29	77	354	7	16-10-0	165	2	93	519	
Oct. 9, 1976	Boulder	L 12-24	53,538	—	6	12	37	173	0	23- 8-1	107	0	60	280	19	62	253	2	20- 9-0	96	1	82	349	
Oct. 22, 1977	Lincoln	L 15-33	76,486	7	18	13	46	222	1	17- 6-1	44	0	63	266	29	68	390	3	21- 5-1	90	1	89	480	
Oct. 21, 1978	Boulder	L 14-52	53,262	—	5	9	49	119	1	13- 4-3	66	0	62	185	31	70	463	5	18-11-1	178	1	88	641	
Oct. 27, 1979	Lincoln	L 10-38	76,158	—	2	9	45	59	0	13- 8-1	87	0	58	146	23	64	452	5	12- 2-1	27	0	76	479	
Oct. 25, 1980	Boulder	L 7-45	51,989	—	9	17	42	89	0	27-15-2	151	1	69	240	23	69	403	6	8- 6-1	111	0	77	514	
Oct. 10, 1981	Lincoln	L 0-59	76,168	—	—	9	40	107	0	17- 4-2	39	0	57	146	42	74	541	4	16- 9-0	178	4	90	719	
Oct. 9, 1982	Boulder	L 14-40	53,022	—	7	21	23	81	1	51-24-2	361	1	74	442	31	73	446	4	15- 6-1	58	1	88	504	
Oct. 22, 1983	Lincoln	L 19-69	76,286	—	1	20	32	112	1	42-23-1	286	1	74	398	37	72	526	8	9- 7-0	83	2	81	609	
Oct. 20, 1984	Boulder	L 7-24	51,124	—	5	10	22	53	0	35-10-2	84	1	57	137	24	77	372	2	11- 7-0	80	1	88	452	
Oct. 26, 1985	Lincoln	L 7-17	76,014	—	5	14	47	151	1	12- 7-0	67	0	59	218	21	60	332	2	15- 5-1	113	0	75	445	ABC
Oct. 25, 1986	Boulder	W 20-10	52,440	—	3	14	58	182	1	5- 2-0	81	1	63	263	16	43	123	1	27-11-2	139	0	70	262	
Nov. 28, 1987	Boulder	L 7-24	52,026	—	5	14	44	147	0	14- 5-2	79	1	58	226	22	62	419	3	6- 1-1	3	0	68	422	ESPN
Nov. 12, 1988	Lincoln	L 0- 7	76,359	19	7	13	51	193	0	11- 1-0	43	0	62	236	16	55	278	1	9- 2-0	18	0	64	296	KCNC (l)
Nov. 4, 1989	Boulder	W 27-21	52,877	2	3	13	47	205	3	10- 2-1	22	0	57	227	19	43	186	0	27-11-0	211	3	70	397	CBS
Nov. 3, 1990	Lincoln	W 27-12	76,464	9	2	15	54	166	4	12- 6-1	143	0	66	309	9	55	163	0	12- 2-1	69	1	67	232	ESPN
Nov. 2, 1991	Boulder (N)	T 19-19	52,319	15	9	19	51	160	2	23-10-0	140	0	74	300	15	40	112	1	20- 8-0	181	1	60	293	ESPN
Oct. 31, 1992	Lincoln	L 7-52	76,287	t8	t8	9	22	8	1	34-12-3	136	0	56	144	20	77	373	5	14- 4-0	55	2	91	428	ESPN
Oct. 30, 1993	Boulder	L 17-21	52,277	20	6	15	40	189	2	28- 8-3	115	0	68	304	17	55	190	2	20- 7-1	167	1	75	357	ABC (r)
Oct. 29, 1994	Lincoln	L 7-24	76,131	2	3	18	37	155	1	30-13-0	159	0	67	314	20	53	203	2	17-12-1	142	1	70	345	ABC
Oct. 28, 1995	Boulder	L 21-44	54,063	7	2	20	24	106	1	43-21-2	276	2	67	382	26	54	226	3	23-14-0	241	2	77	467	ABC (r)
Nov. 29, 1996	Lincoln	L 12-17	75,695	5	4	14	32	51	0	38-12-2	226	0	70	277	13	52	238	1	14- 6-0	56	0	66	294	ABC
Nov. 28, 1997	Boulder	L 24-27	52,738	—	2	20	25	93	0	36-19-2	362	3	61	455	20	58	350	3	14- 7-0	92	0	72	442	ABC
Nov. 27, 1998	Lincoln	L 14-16	75,958	—	14	18	46	112	0	19-13-1	134	2	65	246	12	37	131	0	22-10-1	123	0	59	254	ABC
Nov. 26, 1999	Boulder (OT)	L 30-33	52,946	—	3	22	47	166	0	42-22-0	338	3	89	504	14	51	356	4	12- 4-0	44	0	63	400	ABC
Nov. 24, 2000	Lincoln	L 32-34	77,672	—	9	28	43	197	3	41-25-2	254	1	84	451	23	48	296	3	17-11-0	139	0	65	435	ABC
Nov. 23, 2001	Boulder	W 62-36	53,790	14	2	25	52	380	8	16- 9-0	202	1	68	582	21	49	354	5	28-13-2	139	0	77	552	ABC
Nov. 29, 2002	Lincoln	W 28-13	77,804	13	—	21	53	253	3	23-12-0	122	1	76	375	18	46	215	0	17- 6-1	119	1	63	334	ABC
Nov. 28, 2003	Boulder	L 22-31	53,444	—	25	19	31	64	0	44-26-2	269	3	75	333	18	59	223	3	18- 8-0	146	1	77	369	ABC
Nov. 26, 2004	Lincoln	W 26-20	77,661	—	—	19	48	198	1	29-18-1	222	1	77	420	24	23	67	1	55-29-4	306	2	78	373	ABC
Nov. 25, 2005	Boulder	L 3-30	54,841	—	—	13	20	53	0	40-20-1	159	0	60	212	28	42	105	1	48-27-0	392	2	90	497	ABC
Nov. 24, 2006	Lincoln	L 14-37	85,800	—	23	14	31	166	1	23-11-0	131	1	54	297	24	46	190	2	30-20-0	278	3	76	468	ABC
Nov. 23, 2007	Boulder	W 65-51	51,403	—	—	26	52	277	6	29-17-0	241	2	81	518	28	20	126	3	58-31-3	484	4	78	610	ABC
Nov. 28, 2008	Lincoln	L 31-40	85,319	—	—	13	22	42	2	26-14-3	249	1	48	291	23	51	178	1	26-19-0	229	2	77	407	ABC
Nov. 27, 2009	Boulder	L 20-28	52,817	—	—	20	28	134	0	44-21-3	269	3	72	403	14	40	144	1	14- 9-0	73	1	54	217	ABC
Nov. 26, 2010	Lincoln	L 17-45	85,646	—	16	12	23	99	0	27-10-1	163	2	50	262	24	59	265	2	19-15-0	142	4	78	407	ABC
Sept. 8, 2018	Lincoln	W 33-28	89,853	—	—	26	35	44	1	50-33-0	351	3	85	395	25	54	329	3	29-19-1	236	1	83	565	ABC
Sept. 7, 2019	Boulder (OT)	W 34-31	52,829	—	25	22	37	89	2	41-28-1	375	2	78	464	19	46	179	2	26-16-1	290	2	72	469	FOX

CU & NU INDIVIDUAL HIGHS

Most Yards Rushing
CU: 198, Chris Brown, Nov. 23, 2001
NU: 212, Mike Rozier, Oct. 9, 1982

Most Receptions
CU: 10, Laviska Shenault, Sept. 8, 2018
NU: 11, Maurice Purify, Nov. 23, 2007

Most Yards Passing
CU: 375, Steven Montez, Sept. 7, 2019
NU: 484, Joe Ganz, Nov. 23, 2007

Most Yards Receiving
CU: 177, Laviska Shenault, Sept. 8, 2018
NU: 139, Freeman White, Oct. 23, 1965

OKLAHOMA STATE

Date	Site	Result	Attend.	Rank CU	Rank UA	CU FD	Rushing att	Rushing yds	Rushing td	Passing a-c-i	Passing yds	Passing td	Tot Off no	Tot Off yds	UA FD	Rushing att	Rushing yds	Rushing td	Passing a-c-i	Passing yds	Passing td	Tot Off no	Tot Off yds	TV
Stats for the last 16 matchups with the Cowboys																								
Oct. 8, 1988	Boulder	L 21-41	41,854	—	13	24	52	241	3	19- 8-2	149	0	71	390	19	51	238	5	24-13-0	202	0	75	440	KCNC (l)
Nov. 11, 1989	Stillwater	W 41-17	41,500	2	—	26	73	358	4	15- 6-0	126	1	88	484	13	30	92	1	22-13-0	194	1	52	286	KCNC (l)
Nov. 10, 1990	Boulder	W 41-22	51,873	4	—	21	47	207	1	24-12-2	237	4	71	444	19	40	143	1	33-15-3	219	2	73	362	KCNC (l)
Nov. 9, 1991	Stillwater	W 16-12	25,000	14	—	20	52	189	0	25-11-3	156	2	77	345	13	44	114	0	24-11-3	118	1	68	232	KCNC (l)
Nov. 7, 1992	Boulder	W 28- 0	51,559	16	—	20	51	150	2	31-20-0	200	2	82	350	8	35	44	0	23- 5-5	74	0	58	118	KCNC (l)
Nov. 6, 1993	Stillwater	W 31-14	30,200	23	—	18	42	120	1	31-18-2	328	3	73	448	13	40	140	1	33-10-2	139	1	73	279	KCNC (l)
Nov. 5, 1994	Boulder	W 17- 3	51,059	7	—	15	37	206	1	22-13-0	193	1	59	399	16	44	165	0	28-14-2	181	0	72	346	KCNC (l)
Nov. 4, 1995	Stillwater	W 45-32	30,050	10	—	25	42	209	1	31-22-0	301	5	73	510	18	35	206	2	22-14-1	158	2	57	364	KTVD (l)
Oct. 12, 1996	Boulder (N)	W 35-13	53,005	10	—	29	35	141	1	32-21-1	402	3	67	543	22	43	171	1	38-20-2	218	0	81	389	FOX
Oct. 11, 1997	Stillwater (N)	L 29-33	50,100	24	20	21	30	82	3	45-22-2	308	1	75	390	19	55	243	1	18- 8-1	134	1	73	377	FOX
Oct. 28, 2000	Boulder	W 37-21	48,194	—	—	28	29	135	2	37-24-0	389	3	66	524	30	38	114	1	49-30-1	313	2	87	427	none
Oct. 27, 2001	Stillwater	W 22-19	41,070	25	—	24	48	170	1	29-20-1	295	2	77	465	15	29	98	1	34-18-1	248	0	63	346	FSN
Oct. 9, 2004	Boulder	L 14-42	46,521	—	21	22	30	129	1	46-28-2	318	1	76	447	15	43	236	2	11- 8-1	193	3	54	429	ABC
Oct. 1, 2005	Stillwater	W 34- 0	47,908	—	—	18	41	213	2	28-16-0	168	1	69	381	11	38	92	0	29-14-2	116	0	67	208	none
Nov. 15, 2008	Boulder (N)	L 17-30	46,092	—	11	19	35	133	1	38-19-0	171	1	73	304	24	40	226	2	23-15-1	217	1	63	443	ABC
Nov. 19, 2009	Stillwater (N)	L 28-31	50,080	—	13	14	22	13	0	49-30-0	240	3	71	253	20	49	232	1	24-10-1	168	2	73	400	ESPN

OKLAHOMA STATE (Cont.)

CU INDIVIDUAL HIGHS

Most Yards Rushing: 342, Charlie Davis, Nov. 13, 1971
Most Receptions: 9, John Minardi & Lawrence Vickers
Most Passing Yards: 402, Koy Detmer, Oct. 12, 1996
Most Receiving Yards: 166, Rae Carruth, Oct. 12, 1996

OREGON

				Rank		CU	Rushing			Passing			Tot Off		UA	Rushing			Passing			Tot Off		
Date	Site	Result	Attend.	CU	UA	FD	att	yds	td	a-c-i	yds	td	no	yds	FD	att	yds	td	a-c-i	yds	td	no	yds	TV
Oct. 15, 1949	Eugene	L 14-42	12,500	—	—	9	43	160	0	17- 7-3	72	2	60	232	11	47	333	2	25- 8-1	192	3	72	515	
Nov. 18, 1950	Boulder	W 21- 7	12,223	—	—	18	60	228	2	13- 7-1	128	1	73	356	9	36	50	0	22-10-1	168	1	58	218	
Oct. 8, 1955	Boulder	W 13- 6	12,500	—	—	11	51	164	2	5- 3-0	27	0	56	191	17	47	196	1	20- 8-0	170	0	67	366	NBC (r)
Sept. 22, 1956	Boulder	L 0-35	40,500	—	—	7	32	64	0	9- 2-0	38	0	41	102	24	69	364	3	8- 4-1	80	2	77	444	
Sept. 23, 1967	Eugene	W 17-13	27,500	9	—	12	55	179	1	12- 4-1	82	1	67	261	17	35	46	1	33-17-6	301	1	68	347	ABC (r)
Sept. 21, 1968	Boulder	W 28- 7	44,723	—	—	22	58	209	4	22-14-1	122	0	80	331	9	38	104	0	15- 4-0	87	1	53	191	
Sept. 9, 1978	Boulder	W 24- 7	45,389	—	—	15	56	256	3	16- 6-3	66	0	72	322	17	49	149	0	29- 9-3	96	1	78	245	
Sept. 8, 1979	Boulder	L 19-33	44,274	—	—	17	45	56	1	23-12-2	155	1	68	211	22	57	285	3	11- 7-0	168	1	68	453	ESPN
Sept. 15, 1984	Eugene	L 20-27	25,048	—	—	21	39	106	2	40-18-2	282	1	79	388	19	45	232	1	25-13-0	112	2	70	344	
Sept. 14, 1985	Boulder	W 21-17	30,373	—	—	21	58	342	3	5- 2-1	48	0	63	390	22	41	106	1	38-22-1	222	1	79	328	
Sept. 13, 1986	Eugene	L 30-32	26,155	—	—	19	58	368	4	5- 2-0	18	0	63	386	22	39	153	3	42-28-0	262	0	81	415	
Sept. 12, 1987	Boulder	L 7-10	40,521	—	—	19	52	267	1	18- 7-2	87	0	70	354	15	46	102	0	24-16-0	175	1	70	277	KCNC (l)
Jan. 1, 1996	Dallas (Cotton)	W 38- 6	58,214	7	12	16	41	170	3	27-12-2	143	2	68	313	16	29	96	0	44-21-2	162	0	73	258	CBS
Dec. 25, 1998	Honolulu (Aloha)	W 51-43	34,803	—	21	13	35	176	0	24-12-0	221	4	59	397	27	35	79	4	46-24-1	456	2	81	535	ABC
Jan. 1, 2002	Tempe (Fiesta)	L 16-38	74,118	3	2	20	31	49	1	47-24-3	279	1	78	328	22	28	150	1	42-28-1	350	4	70	500	ABC
Oct. 22, 2011	Boulder	L 2-45	52,123	—	9	14	39	98	0	33-15-1	133	0	72	231	25	48	371	3	21-11-0	156	2	69	527	FSN
Oct. 27, 2012	Eugene	L 14-70	57,521	—	2	12	33	150	2	27-13-1	96	0	60	246	30	57	425	7	18-14-0	192	2	75	617	PAC12
Oct. 5, 2013	Boulder	L 16-57	45,944	—	2	15	36	94	0	34-12-2	280	1	70	374	31	62	349	3	34-19-2	406	5	96	755	PAC12
Nov. 22, 2014	Eugene	L 10-44	55,891	—	3	14	30	121	0	32-16-0	105	1	62	226	30	41	265	3	36-26-0	332	3	77	597	PAC12
Oct. 3, 2015	Boulder (N)	L 24-41	46,222	—	—	18	36	77	2	42-25-1	231	1	78	308	27	60	361	3	21-13-1	176	2	81	537	ESPN
Sept. 24, 2016	Eugene	W 41-38	53,974	—	—	32	52	260	2	32-23-2	333	3	84	593	24	45	215	3	33-22-1	293	2	78	508	PAC12
Oct. 11, 2019	Eugene (N)	L 3-45	50,529	—	13	22	40	168	0	34-19-4	131	0	74	299	25	36	252	4	35-19-0	275	2	71	527	FS-1
Oct. 30, 2021	Eugene	L 29-52	51,449	—	7	19	30	117	1	33-25-0	224	3	63	341	32	36	256	4	36-26-1	312	3	72	568	FOX

CU INDIVIDUAL HIGHS

Most Yards Rushing: 173, Mark Hatcher, Sept. 13, 1986
Most Receptions: 10, Daniel Graham, Jan. 1, 2002
Most Yards Passing: 333, Steven Montez, Sept. 24, 2016
Most Yards Receiving: 153, Devin Ross, Sept. 24, 2016

OREGON STATE

				Rank		CU	Rushing			Passing			Tot Off		UA	Rushing			Passing			Tot Off		
Date	Site	Result	Attend.	CU	UA	FD	att	yds	td	a-c-i	yds	td	no	yds	FD	att	yds	td	a-c-i	yds	td	no	yds	TV
Sept. 26, 1931	Portland	L 0-16	23,000	—	—	Stats N/A			0			0						2			0			
Sept. 28, 1963	Portland	L 6-41	18,721	—	—	13	43	168	0	10- 7-1	127	1	53	295	25	56	275	1	27-16-1	219	5	83	494	
Sept. 26, 1964	Boulder	L 7-14	17,500	—	—	14	57	129	1	8- 5-0	47	0	65	176	11	46	134	1	8- 4-0	95	1	54	229	
Sept. 24, 1983	Boulder	W 38-14	33,504	—	—	20	41	252	3	20-13-2	210	1	61	462	22	43	99	0	48-20-2	283	2	91	382	
Sept. 24, 1988	Boulder	W 28-21	41,297	—	—	16	51	308	4	9- 6-0	190	0	60	498	23	32	119	1	38-27-0	353	2	70	472	
Sept. 28, 2013	Corvallis	L 17-44	44,279	—	—	14	35	154	0	34-14-2	146	2	69	300	29	34	120	0	54-28-1	420	6	88	540	PAC12
Oct. 4, 2014	Boulder	L 31-36	36,415	—	—	25	28	123	2	49-32-1	308	2	77	431	22	32	167	3	37-27-0	278	1	69	445	PAC12
Oct. 24, 2015	Corvallis (N)	W 17-13	36,977	—	—	20	44	171	1	24-17-0	157	1	68	328	17	41	202	1	32-13-1	199	0	73	401	PAC12
Oct. 1, 2016	Boulder	W 47- 6	46,839	—	—	26	54	247	2	30-21-0	316	3	84	563	14	34	126	0	32-13-2	100	0	66	226	PAC12
Oct. 14, 2017	Corvallis	W 36-33	33,785	—	—	25	41	206	2	25-15-0	179	3	66	385	30	46	280	3	37-20-1	289	0	83	569	PAC12
Oct. 27, 2018	Boulder (OT)	L 34-41	48,050	—	—	23	36	217	1	39-24-0	319	2	75	536	28	45	114	2	54-34-1	345	3	99	459	PAC12
Nov. 6, 2021	Boulder (N; 2OT)	W 37-34	47,984	—	—	20	44	222	1	24-15-0	170	0	68	392	25	43	220	3	38-20-1	255	0	81	475	PAC12

CU INDIVIDUAL HIGHS

Most Yards Rushing: 211, Eric Bieniemy, Sept. 24, 1988
Most Receptions: 13, K.D. Nixon, Oct. 27, 2018
Most Yards Passing: 319, Steven Montez, Oct. 27, 2018
Most Yards Receiving: 198, K.D. Nixon, Oct. 27, 2018

SOUTHERN CALIFORNIA

				Rank		CU	Rushing			Passing			Tot Off		UA	Rushing			Passing			Tot Off		
Date	Site	Result	Attend.	CU	UA	FD	att	yds	td	a-c-i	yds	td	no	yds	FD	att	yds	td	a-c-i	yds	td	no	yds	TV
Nov. 12, 1927	Los Angeles	L 7-46		—	—	Stats N/A																		
Sept. 21, 1963	Boulder	L 0-14	27,000	—	1	4	40	83	0	1- 0-0	0	0	41	83	14	53	159	2	22- 6-2	71	0	75	230	
Sept. 18, 1964	Los Angeles (N)	L 0-21	39,173	—	13	16	50	145	0	14- 8-1	99	0	64	244	15	47	270	3	12- 6-0	103	0	59	373	
Sept. 9, 2000	Los Angeles (N)	L 14-17	65,153	—	11	20	38	137	0	27-17-0	231	2	65	368	22	38	158	1	31-25-1	275	1	69	433	ABC
Sept. 14, 2002	Boulder	L 3-40	53,119	18	17	4	35	37	0	13- 2-1	24	1	48	61	22	41	181	4	31-22-0	244	0	72	425	ABC
Nov. 4, 2011	Boulder (N)	L 17-42	50,083	—	21	19	25	134	0	37-17-0	250	2	62	384	31	33	243	0	39-25-1	318	6	72	561	ESPN
Oct. 20, 2012	Los Angeles	L 6-50	83,274	—	11	25	42	103	0	43-23-3	248	0	85	351	22	23	118	0	25-23-0	340	7	48	458	PAC12
Nov. 23, 2013	Boulder (N)	L 29-47	36,005	—	23	18	31	124	1	33-17-1	188	2	64	312	20	41	243	4	30-20-0	206	2	71	449	PAC12
Oct. 18, 2014	Los Angeles	L 28-56	74,756	—	22	27	46	172	2	49-31-2	231	2	95	403	21	33	213	1	28-19-0	319	7	61	532	PAC12
Nov. 13, 2015	Boulder (N)	L 24-27	37,905	—	—	21	36	59	1	31-24-0	222	2	67	281	19	37	129	0	27-17-1	204	3	64	333	ESPN2
Oct. 8, 2016	Los Angeles	L 17-21	68,302	21	—	20	29	96	0	44-28-1	275	2	73	371	28	43	190	0	37-25-1	358	3	80	548	PAC12
Nov. 11, 2017	Boulder	L 24-38	49,337	—	15	23	34	110	1	49-27-2	376	3	83	486	23	38	193	2	34-21-0	329	4	72	522	FOX
Oct. 13, 2018	Los Angeles (N)	L 20-31	57,615	19	—	17	37	95	3	47-26-1	170	0	84	265	16	26	51	0	35-18-2	283	3	61	334	FS-1
Oct. 25, 2019	Boulder (N)	L 31-35	48,913	—	—	25	34	196	1	43-27-0	324	3	77	520	30	26	112	1	44-30-1	406	4	70	518	ESPN2
Oct. 2, 2021	Los Angeles	L 14-37	48,197	—	—	11	39	80	1	17-10-1	162	1	56	242	20	35	218	1	29-19-0	276	3	64	494	PAC12

CU INDIVIDUAL HIGHS

Most Yards Rushing: 150, Marcus Houston, Sept. 9, 2000
Most Receptions: 10, Bryce Bobo, 2016 & 2017
Most Yards Passing: 376, Steven Montez, Nov. 11, 2017
Most Yards Receiving: 172, Laviska shenault, Oct. 25, 2019

Select Series Statitics & Records

STANFORD

Date	Site	Result	Attend.	Rank CU	Rank UA	CU FD	CU Rushing att	CU Rushing yds	CU Rushing td	CU Passing a-c-i	CU Passing yds	CU Passing td	CU Tot Off no	CU Tot Off yds	UA FD	UA Rushing att	UA Rushing yds	UA Rushing td	UA Passing a-c-i	UA Passing yds	UA Passing td	UA Tot Off no	UA Tot Off yds	TV
Nov. 25, 1904	Denver	L 0-33		—	—	Stats N/A																		
Sept. 10, 1977	Boulder	W 27-21	50,482	12	—	23	62	262	2	25-16-1	231	1	87	493	18	44	170	1	35-20-2	258	2	79	428	
Sept. 19, 1987	Boulder	W 31-17	45,073	—	—	27	80	413	4	9- 3-1	60	0	89	473	15	21	72	0	33-17-2	207	2	54	279	KCNC (l)
Sept. 6, 1990	Boulder (N)	W 21-17	50,669	6	—	18	55	253	3	18- 9-1	179	0	73	432	10	34	75	2	29-18-1	155	0	63	230	ESPN
Sept. 28, 1991	Palo Alto	L 21-28	57,394	17	—	14	41	153	1	20- 9-0	117	1	61	270	24	52	247	4	28-17-1	238	0	80	485	ABC (r)
Sept. 18, 1993	Palo Alto (N)	L 37-41	52,100	7	20	26	55	274	5	30-13-1	277	0	85	551	19	25	61	1	45-32-2	410	5	70	471	ESPN
Oct. 8, 2011	Palo Alto	L 7-48	50,360	—	7	11	27	60	0	30-16-1	204	1	57	264	28	35	161	3	35-27-1	392	3	70	553	Versus
Nov. 3, 2012	Boulder	L 0-48	44,138	—	15	6	21	-21	0	23-12-1	97	0	44	76	25	39	306	3	35-25-0	230	2	74	436	FX
Nov. 7, 2015	Boulder	L 10-42	40,142	—	9	15	30	83	1	23-13-2	148	0	53	231	25	48	275	3	27-18-1	197	3	75	472	PAC12
Oct. 22, 2016	Palo Alto	W 10- 5	44,535	—	—	23	49	224	0	25-12-0	135	1	74	359	15	33	93	0	29-16-3	170	0	62	263	PAC12
Nov. 9, 2019	Boulder	W 16-13	49,224	—	—	24	41	172	1	30-20-1	186	0	71	358	19	25	127	0	29-18-1	245	1	54	372	PAC12
Nov. 14, 2020	Palo Alto	W 35-32	0	—	—	22	45	177	3	24-15-1	255	2	69	432	24	21	70	2	56-31-0	327	1	77	397	ESPN

CU INDIVIDUAL HIGHS

Most Yards Rushing: 152, James Mayberry, Sept. 10, 1977
Most Receptions: 8, on two occasions
Most Yards Passing: 277, Kordell Stewart, Sept. 18, 1993
Most Yards Receiving: 172, Charles Johnson, Sept. 18, 1993

TCU

Date	Site	Result	Attend.	Rank CU	Rank UC	CU FD	CU Rushing att	CU Rushing yds	CU Rushing td	CU Passing a-c-i	CU Passing yds	CU Passing td	CU Tot Off no	CU Tot Off yds	UC FD	UC Rushing att	UC Rushing yds	UC Rushing td	UC Passing a-c-i	UC Passing yds	UC Passing td	UC Tot Off no	UC Tot Off yds	TV
Sept. 2, 2022	Boulder	L 13-38	47,868	—	—	20	29	113	0	41-26-0	235	1	70	348	17	30	275	4	23-15-0	138	0	53	413	ESPN

CU INDIVIDUAL HIGHS

Most Yards Rushing: 42, Brendan Lewis, Sept. 2, 2022
Most Receptions: 4, Daniel Arias, Sept. 2, 2022
Most Passing Yards; 157, J.T. Shrout, Sept. 2, 2022
Most Receiving Yards: 66, Daniel Arias, Sept. 2, 2022

TEXAS TECH

Date	Site	Result	Attend.	Rank CU	Rank UC	CU FD	CU Rushing att	CU Rushing yds	CU Rushing td	CU Passing a-c-i	CU Passing yds	CU Passing td	CU Tot Off no	CU Tot Off yds	UC FD	UC Rushing att	UC Rushing yds	UC Rushing td	UC Passing a-c-i	UC Passing yds	UC Passing td	UC Tot Off no	UC Tot Off yds	TV
Nov. 17, 1962	Lubbock	L 12-21	10,000	—	—	16	53	190	1	21-10-2	82	1	74	272	11	45	244	2	2-1-1	9	0	47	253	
Sept. 11, 1976	Lubbock (N)	L 7-24	44,132	—	—	15	57	141	1	19-5-5	67	0	76	208	8	41	152	3	11-4-0	34	0	52	186	
Sept. 12, 1981	Boulder	W 45-27	34,884	—	—	22	48	205	2	25-16-0	359	3	73	564	15	35	169	2	29-12-0	112	1	64	281	
Oct. 17, 1998	Boulder	W 19-17	48,969	19	22	16	45	117	1	24-15-1	173	0	69	290	21	39	175	1	32-18-2	268	1	71	443	FOX (r)
Oct. 16, 1999	Lubbock	L 10-31	46,424	—	—	20	40	147	0	34-20-2	194	0	74	341	17	42	279	2	23-15-0	181	2	65	460	ABC
Oct. 26, 2002	Boulder	W 37-13	50,478	21	—	14	41	162	1	23-9-2	116	2	64	278	26	30	91	1	65-36-4	268	0	95	359	
Nov. 1, 2003	Lubbock (N)	L 21-26	52,908	—	—	17	41	81	1	33-18-3	213	2	74	294	32	23	91	1	51-30-5	399	1	74	490	FSN
Oct. 14, 2006	Boulder	W 30-6	50,233	—	—	20	46	228	1	19-12-0	152	2	65	380	14	15	31	0	45-29-3	245	1	60	276	
Oct. 14, 2007	Lubbock	W 31-26	49,084	—	—	19	44	217	1	27-16-0	132	2	71	349	29	12	39	0	63-46-4	431	3	75	470	ABC
Oct. 23, 2010	Boulder	L 24-27	47,665	—	—	20	32	28	1	53-31-0	336	2	85	364	23	37	144	1	38-24-1	286	2	75	430	

CU INDIVIDUAL HIGHS

Most Yards Rushing: 149, Chris Brown, Oct. 26, 2002
Most Receptions: 8, Toney Clemons, Oct. 23, 2010
Most Passing Yards: 345, Randy Essington, Sept. 9, 1981
Most Receiving Yards: 222, Walter Stanley, Sept. 9, 1981

UCLA

Date	Site	Result	Attend.	Rank CU	Rank UA	CU FD	CU Rushing att	CU Rushing yds	CU Rushing td	CU Passing a-c-i	CU Passing yds	CU Passing td	CU Tot Off no	CU Tot Off yds	UA FD	UA Rushing att	UA Rushing yds	UA Rushing td	UA Passing a-c-i	UA Passing yds	UA Passing td	UA Tot Off no	UA Tot Off yds	TV
Sept. 13, 1980	Los Angeles	L 14-56	37,205	—	—	20	52	225	1	30-19-1	205	1	82	430	18	56	267	7	10- 7-0	85	1	66	352	
Oct. 3, 1981	Los Angeles	L 7-27	40,347	—	16	10	36	107	0	25-10-1	54	1	61	161	22	55	179	0	25-13-1	258	2	80	437	
Oct. 2, 1982	Boulder	L 6-34	38,702	—	9	12	31	57	0	30-19-2	125	0	61	182	27	41	102	3	32-20-1	338	1	73	440	KTLA (l)
Sept. 29, 1984	Boulder	L 16-33	38,925	—	17	25	33	31	0	46-22-1	311	1	79	342	16	49	202	2	23-13-0	193	1	72	395	
Sept. 21, 2002	Pasadena	W 31-17	63,880	—	20	27	51	325	3	23-12-0	146	0	74	471	20	28	62	0	36-22-1	222	2	64	284	ABC
Sept. 6, 2003	Boulder	W 16-14	48,584	24	—	21	47	88	1	31-21-0	157	1	78	245	13	26	38	0	30-17-0	205	3	56	243	ABC (r)
Nov. 19, 2011	Pasadena	L 6-45	57,334	—	—	15	28	87	0	32-17-3	142	1	60	229	24	44	328	2	19-15-0	225	4	63	553	Versus
Sept. 29, 2012	Boulder	L 14-42	46,893	—	—	14	30	83	0	35-23-1	226	2	65	309	29	44	211	4	40-25-0	281	2	84	492	PAC12
Nov. 2, 2013	Pasadena	L 23-45	80,377	—	17	26	40	134	1	36-25-0	247	1	76	381	18	33	139	4	24-19-0	273	2	57	412	FOX-S1
Oct. 25, 2014	Boulder (2 OT)	L 37-40	37,442	—	25	31	45	233	2	46-28-2	267	2	91	500	21	37	309	4	39-24-0	200	1	76	509	PAC12
Oct. 31, 2015	Pasadena	L 31-35	51,508	—	24	34	56	242	2	58-37-2	312	0	114	554	16	26	138	3	33-19-0	262	1	59	400	PAC12
Nov. 3, 2016	Boulder (N)	W 20-10	43,761	21	—	24	52	144	1	33-20-3	160	0	85	304	14	30	25	0	29-15-1	185	1	59	210	FS-1
Sept. 30, 2017	Pasadena	L 23-27	61,338	—	—	24	38	191	1	38-17-0	243	1	76	434	25	35	95	2	45-28-1	372	1	80	467	ESPN2
Sept. 28, 2018	Boulder (N)	W 38-16	46,814	—	—	26	48	209	4	27-23-0	268	1	75	477	15	28	151	0	35-17-0	138	1	63	289	FS-1
Nov. 2, 2019	Pasadena (N)	L 14-31	47,118	—	—	19	27	88	1	38-21-1	195	1	65	283	24	46	200	2	28-21-1	226	2	74	426	PAC12
Nov 7, 2020	Boulder (N)	W 48-42	554	—	—	26	59	264	5	33-22-0	261	1	92	535	23	25	175	2	40-20-1	303	4	65	478	ESPN2
Nov. 13, 2021	Pasadena (N)	L 20-44	36,573	—	—	20	47	192	2	29-18-0	166	0	76	358	27	41	244	5	26-18-1	257	0	67	501	PAC12

CU INDIVIDUAL HIGHS

Most Yards Rushing: 188, Chris Brown, Sept. 21, 2002
Most Receptions: 12, Laviska Shenault, Sept. 28, 2018
Most Yards Passing: 312, Sefo Liufau, Oct. 31, 2015
Most Yards Receiving: 145, Jon Embree, Sept. 29, 1984

Select Series Statitics & Records

UTAH

Date	Site	Result	Attend.	Rank CU	Rank UA	CU FD	CU Rushing att	CU Rushing yds	CU Rushing td	CU Passing a-c-i	CU Passing yds	CU Passing td	CU Tot Off no	CU Tot Off yds	UA FD	UA Rushing att	UA Rushing yds	UA Rushing td	UA Passing a-c-i	UA Passing yds	UA Passing td	UA Tot Off no	UA Tot Off yds	TV
Stats for first 41 games in the series are not available																								
Oct. 13, 1945	Boulder	W 18-13		—	—	6		83	3	6- 4-0	68	0		151	13		186	2	22- 7-4	49	0		235	
Nov. 2, 1946	Salt Lake City	L 0- 7	10,575	—	—	7	47	228	0	14- 1-5	11	0	61	239	9	57	298	1	19- 6-2	52	0	76	350	
Nov. 1, 1947	Boulder	L 7-13	22,000	—	—	14	44	79	1	12- 6-3	110	0	56	189	8	37	119	0	16- 6-2	85	2	53	204	
Oct. 30, 1948	Salt Lake City	L 12-14	17,003	—	—	15	55	182	2	12- 3-0	40	0	67	222	14	41	210	0	11- 6-0	97	2	52	307	
Oct. 29, 1949	Boulder	W 14- 7	20,103	—	—	15	61	201	2	9- 3-2	59	0	70	260	11	43	222	1	7- 0-0	0	0	50	222	
Oct. 28, 1950	Salt Lake City	T 20-20	11,000	—	—	11	53	183	2	14- 5-4	54	0	67	237	11	41	151	1	25-14-2	118	2	66	269	
Nov. 10, 1951	Boulder	W 54- 0	14,048	—	—	23	68	452	6	12- 8-0	175	2	80	627	7	24	22	0	35-11-2	137	0	59	159	
Nov. 1, 1952	Salt Lake City	W 20-14	15,300	—	—	12	44	192	1	8- 6-0	73	1	52	265	22	51	246	1	31-16-1	131	1	82	377	
Nov. 7, 1953	Boulder	W 21- 0	18,500	—	—	10	47	161	2	6- 2-1	29	1	53	190	14	51	191	0	24- 9-7	58	0	75	249	
Nov. 13, 1954	Salt Lake City	W 20- 7	10,111	—	—	16	55	219	2	8- 2-1	41	0	63	260	11	36	53	0	23-14-0	152	1	59	205	
Nov. 5, 1955	Boulder	W 37- 7	20,500	—	—	21	58	249	1	15- 8-3	193	3	73	442	9	38	62	0	19-10-1	87	0	57	149	
Nov. 17, 1956	Salt Lake City	W 21- 7	9,773	—	—	18	68	331	2	12- 6-2	64	1	80	395	12	34	174	0	21- 7-2	120	1	55	294	
Sept. 28, 1957	Boulder	W 30-24	37,000	—	—	21	62	294	2	11- 6-1	137	2	73	431	17	35	82	1	26-17-2	248	2	61	330	
Nov. 15, 1958	Salt Lake City	W 7- 0	4,300	—	—	2	33	62	1	0- 0-0	0	0	33	62	14	55	190	0	9- 3-0	16	0	64	206	
Nov. 11, 1961	Boulder	L 12-21	25,000	8	—	17	34	210	0	24-10-3	208	2	58	418	22	53	233	2	19-12-0	131	1	72	364	
Sept. 22, 1962	Salt Lake City	L 21-37	25,878	—	—	21	36	103	2	32-18-2	208	0	68	311	17	36	195	1	16-12-0	234	3	52	429	
Nov. 25, 2011	Salt Lake City	W 17-14	45,026	—	—	20	30	109	1	36-22-1	264	1	66	373	15	33	89	1	25-18-0	185	1	58	274	FSN
Nov. 23, 2012	Boulder	L 35-42	46,052	—	—	25	35	112	3	52-30-4	306	1	87	418	18	36	208	3	25-13-0	128	1	61	336	FX
Nov. 30, 2013	Salt Lake City	L 17-24	45,023	—	—	20	25	48	0	47-24-1	273	2	72	321	21	44	155	2	33-19-1	233	1	77	388	PAC12
Nov. 25, 2017	Salt Lake City (N)	L 13-34	46,022	—	—	17	35	124	2	28-14-0	195	0	63	319	29	52	310	4	24-15-0	181	0	76	491	FS-1
Nov. 29, 2014	Boulder	L 34-38	39,155	—	—	18	32	116	3	31-20-1	317	3	63	433	21	35	128	1	37-25-0	311	1	72	439	PAC12
Nov. 28, 2015	Salt Lake City	L 14-20	45,823	—	—	19	33	49	0	38-19-3	258	2	71	307	18	50	216	1	26-10-1	108	1	76	324	PAC12
Nov. 26, 2016	Boulder (N)	W 27-22	52,301	9	21	18	38	108	1	44-23-0	270	1	82	378	15	41	179	0	40-13-2	160	1	81	339	FOX
Nov. 25, 2017	Salt Lake City (N)	L 13-34	46,022	—	—	17	35	124	2	28-14-0	195	0	63	319	29	52	310	4	24-15-0	181	0	76	491	FS-1
Nov. 17, 2018	Boulder	L 7-30	39,360	—	21	14	34	34	1	33-21-2	162	0	67	196	19	47	169	1	23-11-0	221	2	70	390	PAC12
Nov. 30, 2019	Salt Lake City (N)	L 15-45	46,879	—	6	16	31	60	0	26-17-0	157	2	57	217	17	41	207	3	17-14-0	165	2	58	372	ABC
Dec. 12, 2020	Boulder	L 21-38	0	21	—	15	27	110	0	39-18-1	267	2	66	377	22	40	192	2	32-20-1	240	2	72	432	FOX
Nov. 26, 2021	Salt Lake City	L 13-28	51,538	—	16	9	32	64	0	23- 9-0	84	0	55	145	23	45	265	1	23-14-1	179	3	68	444	FOX

CU INDIVIDUAL HIGHS

Most Yards Rushing: 162, Bob Stransky, Sept. 28, 1957
Most Yards Passing: 317, Sefo Liufau, Nov. 1, 2014
Most Receptions: 9, on two occasions
Most Yards Receiving: 112, Leon Mavity, Nov. 11, 1961

WASHINGTON

Date	Site	Result	Attend.	Rank CU	Rank UA	CU FD	CU Rushing att	CU Rushing yds	CU Rushing td	CU Passing a-c-i	CU Passing yds	CU Passing td	CU Tot Off no	CU Tot Off yds	UA FD	UA Rushing att	UA Rushing yds	UA Rushing td	UA Passing a-c-i	UA Passing yds	UA Passing td	UA Tot Off no	UA Tot Off yds	TV
Nov. 6, 1915	Seattle	L 0-46		—	—	Stats N/A																		
Sept. 19, 1953	Seattle	W 21-20	31,000	—	—	14	52	218	1	13- 3-2	67	2	65	285	16	29	107	2	42-19-1	285	1	71	392	
Sept. 21, 1957	Seattle	T 6- 6	32,500	—	—	14	61	238	1	8- 2-0	2	0	69	240	7	41	146	0	7- 2-1	63	1	48	209	
Sept. 19, 1959	Boulder	L 12-21	23,678	—	—	14	41	76	1	24-15-2	167	0	65	243	13	53	172	1	7- 4-1	61	1	60	233	
Sept. 18, 1976	Seattle	W 21- 7	36,600	—	—	21	63	244	3	7- 5-0	60	0	70	304	19	40	106	1	28-17-1	181	0	68	287	ABC (r)
Dec. 30, 1985	Anaheim (Freedom)	L 17-20	30,961	—	—	15	58	190	1	10- 2-0	44	1	68	234	20	43	207	2	26-15-1	141	0	69	348	Lorimar
Sept. 30, 1989	Seattle	W 45-28	69,152	5	21	20	60	420	6	3- 2-1	65	0	63	485	25	28	110	1	45-23-3	259	1	73	369	KCNC (l)
Sept. 29, 1990	Boulder	W 20-14	52,868	20	12	22	56	183	2	15- 8-1	179	0	71	362	17	32	122	1	34-16-3	190	1	66	312	PSN (r)
Dec. 30, 1996	San Diego (N; Holiday)	W 33-21	54,749	8	13	24	30	43	0	45-25-0	371	3	75	414	18	37	138	2	37-21-1	203	0	74	341	ESPN
Sept. 25, 1999	Seattle	L 24-31	72,068	—	—	25	25	122	1	36-19-2	167	0	61	289	21	52	205	2	23-12-1	210	0	75	415	ABC
Sept. 16, 2000	Boulder	L 14-17	50,454	—	9	16	35	69	0	27-15-0	174	1	62	243	24	49	205	1	29-15-2	200	1	78	405	ABC (r)
Oct. 15, 2011	Seattle	L 24-52	62,147	—	—	17	27	62	2	38-22-0	207	1	65	269	31	40	295	3	30-23-0	267	4	70	562	FCS-P
Nov. 17, 2012	Boulder	L 3-38	43,148	—	—	10	31	90	0	23-10-2	51	0	54	141	22	38	228	0	29-22-0	248	5	67	476	FX
Nov. 9, 2013	Seattle (N)	L 7-59	66,599	—	—	15	37	128	0	25-14-2	171	1	62	299	28	51	316	4	29-22-0	312	2	80	628	PAC12
Nov. 1, 2014	Boulder	L 23-38	35,633	—	—	24	37	181	0	52-36-1	314	2	89	495	14	40	236	1	19-13-0	206	2	59	442	PAC12
Dec. 2, 2016	Santa Clara (N; P12C)	L 10-41	47,118	9	4	9	29	82	1	25- 8-3	81	0	54	163	22	54	265	2	24- 9-0	118	2	78	383	FOX
Sept. 23, 2017	Boulder (N)	L 10-37	47,666	—	7	20	43	120	1	30-22-3	191	0	73	311	20	39	254	3	21-11-1	160	1	60	414	FS-1
Oct. 20, 2018	Seattle	L 13-27	68,798	—	15	15	35	119	0	28-17-1	144	1	63	263	23	40	201	2	25-15-1	150	1	65	351	FOX
Nov. 23, 2019	Boulder	W 20-14	44,618	—	—	23	41	207	1	28-17-0	223	1	69	430	17	32	32	1	35-21-1	206	1	67	238	ESPN
Nov. 20, 2021	Boulder	W 20-17	41,284	—	—	9	27	71	1	25-14-0	112	0	52	183	22	28	38	0	56-34-2	388	2	84	426	PAC12

CU INDIVIDUAL HIGHS

Most Yards Rushing: 143, Eric Bieniemy, Sept. 29, 1990
Most Yards Passing: 371, Koy Detmer, Dec. 30, 1996
Most Receptions: 13, Nelson Spruce, Nov. 1, 2014
Most Yards Receiving: 162, Rae Carruth, Dec. 30, 1996

WASHINGTON STATE

Date	Site	Result	Attend.	Rank CU	Rank UA	CU FD	CU Rushing att	CU Rushing yds	CU Rushing td	CU Passing a-c-i	CU Passing yds	CU Passing td	CU Tot Off no	CU Tot Off yds	UA FD	UA Rushing att	UA Rushing yds	UA Rushing td	UA Passing a-c-i	UA Passing yds	UA Passing td	UA Tot Off no	UA Tot Off yds	TV
Sept. 19, 1981	Boulder	L 10-14	35,277	—	—	23	57	205	1	24-14-1	154	0	81	359	14	47	220	1	12- 4-0	39	0	59	259	
Sept. 18, 1982	Spokane	W 12- 0	30,923	—	—	16	58	241	0	15- 2-0	20	0	73	261	14	43	107	0	27- 9-1	75	0	70	182	KWGN (l)
Sept. 26, 1987	Boulder	W 26-17	43,527	—	—	21	70	425	2	5- 1-0	30	0	75	455	22	34	79	0	52-28-2	264	2	86	343	
Aug. 31, 1996	Boulder	W 37-19	51,481	5	—	23	46	192	1	40-22-1	278	3	86	470	9	21	5	1	33-13-1	163	1	54	168	ABC (r)
Sept. 13, 2003	Boulder	L 26-47	48,146	17	—	21	34	97	0	55-32-2	348	3	48	61	16	33	153	1	33-17-1	310	3	66	463	PPV
Sept. 11, 2004	Seattle	W 20-12	56,188	—	—	7	37	47	0	24-12-1	78	0	61	125	20	40	15	1	52-19-1	387	1	92	402	ABC
Oct. 1, 2011	Boulder	L 27-31	51,928	—	—	20	38	161	1	24-15-1	175	2	62	336	28	27	79	1	49-32-1	376	3	76	455	FCS-P
Sept. 22, 2012	Pullman	W 35-34	31,668	—	—	26	38	186	3	42-29-1	345	2	80	531	23	22	50	0	60-32-2	401	4	82	451	FX
Nov. 21, 2015	Pullman	L 3-27	25,121	—	24	17	30	85	0	41-26-2	238	0	71	323	30	21	149	1	57-30-1	332	2	78	481	ESPN2
Nov. 19, 2016	Boulder	W 38-24	48,658	12	20	31	59	258	5	41-27-0	345	0	100	603	21	22	137	0	53-26-1	325	3	75	462	FOX
Oct. 21, 2017	Pullman (N)	L 0-28	31,461	—	15	13	40	80	0	34-13-0	94	0	74	174	21	35	194	1	43-20-0	212	3	78	406	ESPN
Nov. 10, 2018	Boulder (N)	L 7-31	45,587	—	9	12	16	75	1	38-21-1	222	0	54	297	26	33	131	2	61-37-0	346	2	94	477	ESPN
Oct. 19, 2019	Pullman (N)	L 10-41	28,514	—	—	18	36	179	1	34-17-3	141	0	70	320	22	20	128	1	53-35-1	369	4	73	497	ESPNU

WASHINGTON STATE (Cont.)

CU INDIVIDUAL HIGHS

Most Yards Rushing: 185, Sal Aunese, Sept. 26, 1987
Most Yards Passing: 345, on two occasions
Most Receptions: 11, Derek McCoy, Sept. 13, 2003
Most Yards Receiving: 131, Derek McCoy, Sept. 13, 2003

WEST VIRGINIA

					Rank		CU	Rushing			Passing			Tot Off		UA	Rushing			Passing			Tot Off		
Date	Site	Result		Attend.	CU	UA	FD	att	yds	td	a-c-i	yds	td	no	yds	FD	att	yds	td	a-c-i	yds	td	no	yds	TV
Sept. 18, 2008	Boulder (N, OT)	W	17-14	51,883	—	—	24	45	187	0	33-22-1	179	2	78	366	16	52	311	2	15-10-0	43	0	57	354	ESPN
Oct. 1, 2009	Morgantown (N)	L	24-35	60,055	—	—	21	30	100	1	54-27-3	292	2	84	392	19	42	257	3	19-12-0	148	2	61	405	ESPN

CU INDIVIDUAL HIGHS

Most Yards Rushing: 166, Rodney Stewart, Sept. 18, 2008
Most Passing Yards: 292, Cody Hawkins, Oct. 1, 2009
Most Receptions: 9, Scotty McKnight, Oct. 1, 2009
Most Receiving Yards: 98, Scotty McKnight, Oct. 1, 2009

Conference History

On July 27, 2023, the Univeristy of Colorado annoucned it will rejoin the Big 12 Conference starting with the 2024-25 season, a league it departed just 12 years prior after the 2010-11 season.

The Buffaloes have technically been a part of seven difference converences, most recntly the Pac-12 Conference, which they joined in 2011-12 and will continue through the 2023-24 seasons.

There were no organized leagues in the Rocky Mountain region when CU started playing football in 1890. In 1893, Colorado was a charter member of the Colorado Intercollegiate Athletic Association (CIAA; also known as the Colorado Football Association), joined by Denver, Colorado College, Colorado Mines and Colorado A&M (Later Colorado State). CU remained a member through 1908 (except 1905, when it withdrew from the state conference prior to the season).

In 1909, a new alignment called the Colorado Faculty Athletic Conference came into existence, with CU, CC, A&M and Mines the charter members. One year later in 1910, the name was changed to the Rocky Mountain Faculty Athletic Conference, as the league expanded geographically to include Utah and Denver, and later, Utah State (1914), Montana State (1917), Brigham Young (1918), Wyoming (1921), and Colorado Teachers College (now Northern Colorado) and Western State (1924). This new league, built on a foundation of faculty control, lasted through the 1936-37 school year.

On Dec. 4, 1937, after a serious gap that had developed between the elite of the RMAC and the smaller schools, seven schools split to form the Mountain States Conference. This new league consisted of CU, DU, A&M, Wyoming, Utah, Utah State and BYU. The remaining five schools continued on as the RMAC, which today remains one of the oldest conferences in the nation.

A decade later, CU athletics would change forever, as the Buffaloes were accepted into the Missouri Valley Intercollegiate Athletic Association (also known as the Big Six) on Dec. 1, 1947. Colorado started competition in this league in the 1948-49 school year, thus changing the group's name to the Big Seven. Other schools in the league were Iowa State, Kansas, Kansas State, Missouri, Nebraska and Oklahoma. When Oklahoma State rejoined the group after a three decade absence in 1958, the conference became known as the Big Eight.

On Feb. 25, 1994, the Big Eight announced expansion plans to include Baylor, Texas, Texas A&M and Texas Tech from the Southwest Conference, a league plagued with NCAA violations and probations over the previous decade; the merger of the four gave those schools a new start in the new Big 12. Later that year, Colorado was invited to join the Pacific-10 Conference, but because the Buffaloes had played a major role in helping form the Big 12, CU's Board of Regents voted 6-3 to remain in the Big 12, which assumed operations on July 1, 1996.

Then on June 11, 2010, Colorado was the first of several "dominoes" to fall nationally in conference realignment. The Buffaloes accepted an invitation to join the Pac-10, along with Utah to form the Pac-12 Conference on July 1, 2011. CU and Utah, old rivals from the first half of the 20th Century, joined Arizona, Arizona State, California, Oregon, Oregon State, USC, Stanford, UCLA, Washington and Washington State.

Spurred by a want for more stability in the ever-changing college athletics world, the Buffs decided to rejoin the Big 12 on July 27, 2023, for the 2024-25 school year. CU will join old rivals Baylor, Iowa State, Kansas, Kansas State, Oklahoma State and Texas Tech from its previous stint in the Big 12, and the league now also features Brigham Young, Central Florida, Cincinnati, Houston, TCU and West Virginia. The Buffs and BYU will be conference partners again for the first time since the Buffs left for the Big Seven in 1948-49, having been in the same league as the Cougars from roughly 1918 to 1947, although in that time frame the two teams met just 10 times on the gridiron.

COLORADO'S 26 CONFERENCE CHAMPIONSHIPS

Year	Record	Conference
1894	5-0-0	Colorado Football Association
1895	3-0-0	Colorado Football Association
1896	2-0-0	Colorado Football Association
1897	2-0-0	Colorado Football Association
1901	2-0-0	Colorado Football Association
1902	4-0-0	Colorado Football Association
1903	4-0-0	Colorado Football Association
1908	3-0-0 (tie)	Colorado Football Association
1909	3-0-0	Colorado Faculty Athletic Conference
1911	4-0-0	Rocky Mountain Athletic Conference
1913	3-0-1	Rocky Mountain Athletic Conference
1923	8-0-0	Rocky Mountain Athletic Conference
1924	5-0-1	Rocky Mountain Athletic Conference
1934	6-1-0 (tie)	Rocky Mountain Athletic Conference
1935	5-1-0	Rocky Mountain Athletic Conference
1937	7-0-0	Rocky Mountain Athletic Conference
1939	5-1-0	Mountain States Conference
1942	5-1-0 (tie)	Mountain States Conference
1943	2-0-0	*Mountain States Conference
1944	2-0-0	*Mountain States Conference
1961	7-0-0	Big Eight Conference
1976	5-2-0 (tie)	Big Eight Conference
1989	7-0-0	Big Eight Conference
1990	7-0-0	Big Eight Conference
1991	6-0-1 (tie)	Big Eight Conference
2001	7-1	Big 12 Conference

*-abbreviated due to World War II

COLORADO'S CONFERENCE HISTORY

Seasons	Conference	Championships
1890-92	None	
1893-1904, 1906-08	Colorado Football Association	1894, '95, '96, '97, 1901, '02, '03, '08
1905	None	
1909	Colorado Faculty Athletic Conference	1909
1910-37	Rocky Mountain Athletic Conference	1911, '13, '23, '24, '34 '35, '37
1938-47	Mountain States Conference	1939, '42, '43, '44
1948-57	Big Seven	
1958-95	Big Eight	1961, '76, '89, '90, '91
1996-2010	Big 12	2001
2011-23	Pac-12	
2024-	Big 12	

CU'S DIVISION TITLES

Year	Division	Record	Chamionship Game
2001	Big 12 North	7-1	W, 39-37 (Texas)
2002	Big 12 North	7-1	L, 7-29 (Oklahoma)
2004	Big 12 North	4-4	L, 3-42 (Oklahoma)
2005	Big 12 North	5-3	L, 3-70 (Texas)
2016	Pac-12 South	8-1	L, 10-41 (Washington)

All-Time Conference Standings

(Colorado did not belong to a conference or association its first three years of football.)

Colorado Football Association

(also known as the Colorado Intercollegiate Athletic Conference)

1893

	Conference					Overall				
	W	L	T	Pts	Opp	W	L	T	Pts	Opp
Colorado Mines	3	0	0	42	16	4	1	0	96	50
Colorado	1	1	0	54	30	2	3	0	62	76
Colorado State	1	2	0	22	62	2	4	0	110	164
Denver	0	2	0	6	16	1	2	0	30	16

1894

	Conference					Overall				
	W	L	T	Pts	Opp	W	L	T	Pts	Opp
Colorado	5	0	0	198	4	8	1	0	288	32
Colorado Mines	1	2	0	10	38	1	2	0	10	38
Denver	1	3	0	12	103	1	3	0	12	103
Colorado College	0	1	0	0	8	1	2	0	30	22
Colorado State	0	1	0	0	67	0	1	0	0	67

1895

	Conference					Overall				
	W	L	T	Pts	Opp	W	L	T	Pts	Opp
Colorado	3	0	0	80	10	5	1	0	158	32
Colorado Mines	1	1	0	40	14	1	1	0	40	14
Denver	0	1	1	4	32	0	3	2	12	64
Colorado College	0	2	1	14	82	1	2	1	32	80

1896

	Conference					Overall				
	W	L	T	Pts	Opp	W	L	T	Pts	Opp
Colorado	2	0	0	80	0	5	0	0	171	6
Colorado Mines	1	1	0	18	32	1	2	0	18	38
Colorado College	0	2	0	2	68	3	4	0	50	106

1897

	Conference					Overall				
	W	L	T	Pts	Opp	W	L	T	Pts	Opp
Colorado	2	0	0	44	2	7	1	0	188	10
Colorado Mines	1	1	0	32	36	2	2	0	42	46
Colorado College	0	2	0	0	38	3	5	0	89	82

1898

	Conference					Overall				
	W	L	T	Pts	Opp	W	L	T	Pts	Opp
Colorado Mines	2	0	0	18	2	8	0	0	217	4
Colorado College	1	1	0	24	6	5	1	1	129	6
Colorado	0	2	0	0	34	4	4	0	150	73

1899

	Conference					Overall				
	W	L	T	Pts	Opp	W	L	T	Pts	Opp
Colorado College	2	0	0	34	5	3	2	1	86	29
Colorado	2	1	0	93	23	7	2	0	210	34
Colorado Mines	1	2	0	55	47	2	3	0	60	53
Colorado State	0	2	0	5	112	1	2	1	22	117

1900

	Conference					Overall				
	W	L	T	Pts	Opp	W	L	T	Pts	Opp
Colorado College	3	0	0	113	0	6	2	0	229	58
Colorado Mines	2	1	0	38	39	4	3	0	89	60
Colorado	1	2	0	29	32	6	4	0	150	78
Colorado State	0	3	0	0	109	1	3	0	16	109

1901

	Conference					Overall				
	W	L	T	Pts	Opp	W	L	T	Pts	Opp
Colorado	2	0	0	34	2	5	1	1	56	31
Colorado College	2	1	0	30	16	5	1	0	82	16
Colorado Mines	1	2	0	16	35	1	4	0	16	56
Colorado State	0	2	0	0	27	1	2	0	56	32

(CU accused CSU of having a professional; game was not played.)

1902

	Conference					Overall				
	W	L	T	Pts	Opp	W	L	T	Pts	Opp
Colorado	4	0	0	75	12	5	1	0	87	22
Colorado Mines	2	1	1	33	39	4	1	2	89	44
Colorado College	2	2	0	41	35	3	4	0	58	65
Denver	1	3	0	16	45	3	4	1	34	60
Colorado State	0	3	1	23	57	1	3	2	47	62

1903

	Conference					Overall				
	W	L	T	Pts	Opp	W	L	T	Pts	Opp
Colorado	4	0	0	63	6	8	2	0	197	54
Colorado State	3	1	0	34	18	5	1	0	67	24
Colorado Mines	2	2	0	52	38	3	4	0	168	78
Colorado College	1	3	0	22	55	4	5	0	135	124
Denver	0	4	0	12	66	6	7	0	164	111

1904

	Conference					Overall				
	W	L	T	Pts	Opp	W	L	T	Pts	Opp
Colorado Mines	3	0	1	81	20	3	0	1	81	20
Colorado	3	1	0	136	13	6	2	1	187	58
Denver	2	2	0	38	78	2	5	0	44	105
Colorado College	1	2	1	16	41	6	3	1	85	89
Colorado State	0	4	0	0	119	0	4	1	6	125

1905

No conference play
(rules/membership disputes).

1906

	Conference					Overall				
	W	L	T	Pts	Opp	W	L	T	Pts	Opp
Colorado Mines	2	0	2	26	4	2	0	2	26	4
Colorado	1	1	2	6	6	2	3	4	28	32
Denver	2	2	0	17	23	2	3	0	17	47
Colorado College	1	2	1	16	15	3	2	2	27	19
Colorado State	1	2	1	4	21	1	2	1	4	21

1907

	Conference					Overall				
	W	L	T	Pts	Opp	W	L	T	Pts	Opp
Colorado Mines	4	0	0	88	4	5	1	0	175	20
Colorado College	3	1	0	50	23	5	2	0	105	36
Colorado	2	2	0	50	32	5	3	0	127	64
Denver	1	3	0	13	82	2	6	0	30	179
Colorado State	0	4	0	17	77	0	4	0	17	77

1908

	Conference					Overall				
	W	L	T	Pts	Opp	W	L	T	Pts	Opp
Colorado	3	1	0	47	14	5	2	0	96	35
Denver	3	1	0	49	14	7	1	0	152	37
Colorado College	2	1	0	26	18	6	1	0	93	22
Colorado State	0	2	0	0	25	1	3	0	30	58
Colorado Mines	0	3	0	4	55	2	3	0	42	59

Colorado Faculty Athletic Conference

1909

	Conference					Overall				
	W	L	T	Pts	Opp	W	L	T	Pts	Opp
Colorado	3	0	0	82	0	6	0	0	141	0
Colorado College	2	2	0	59	48	5	2	0	172	53
Colorado State	0	2	0	6	88	1	2	0	38	91
*Denver	2	0	0	54	6	7	2	0	177	31
*Colorado Mines	0	3	0	4	63	3	3	0	61	77

(*—ineligible for conference title)

Rocky Mountain Athletic Conference

(also known as the Rocky Mountain Faculty Athletic Conference)

1910

	Conference					Overall				
	W	L	T	Pts	Opp	W	L	T	Pts	Opp
Colorado College	4	0	0	59	22	7	0	0	120	30
Colorado	3	0	0	74	0	6	0	0	119	3
Denver	2	2	0	44	32	4	3	1	72	65
Utah	2	2	0	43	32	4	2	0	70	44
Colorado Mines	1	4	0	16	56	2	4	0	25	64
Colorado State	0	4	0	6	100	0	5	0	6	110

1911

	Conference					Overall				
	W	L	T	Pts	Opp	W	L	T	Pts	Opp
Colorado	4	0	0	59	2	6	0	0	88	5
Utah	3	1	1	84	15	5	1	1	200	15
Denver	2	1	1	58	12	5	2	1	81	22
Colorado College	2	2	0	31	26	4	3	0	94	66
Colorado Mines	1	4	0	27	46	2	5	0	53	51
Colorado State	0	4	0	0	158	0	6	0	0	216

1912

	Conference					Overall				
	W	L	T	Pts	Opp	W	L	T	Pts	Opp
Colorado Mines	4	1	0	68	28	8	1	0	167	35
Utah	3	1	0	127	6	5	1	1	153	16
Colorado	2	2	0	16	52	6	3	0	147	81
Colorado State	2	2	0	35	40	3	2	0	68	40
Denver	1	3	0	33	93	2	6	1	87	130
Colorado College	1	4	0	30	90	5	4	0	122	113

1913

	Conference					Overall				
	W	L	T	Pts	Opp	W	L	T	Pts	Opp
Colorado	3	0	1	66	19	5	1	1	82	33
Colorado Mines	4	1	0	87	47	5	1	0	127	47
Colorado State	1	2	0	34	36	3	2	0	115	43
Colorado College	1	2	1	40	26	5	2	1	226	33
Utah	1	2	0	19	43	2	4	1	129	103
Denver	0	3	0	15	90	2	5	0	47	140

1914

	Conference					Overall				
	W	L	T	Pts	Opp	W	L	T	Pts	Opp
Colorado Mines	4	0	1	63	15	5	0	1	88	15
Colorado	4	1	0	84	19	5	1	0	111	22
Colorado College	3	1	1	145	44	4	1	1	182	44
Colorado State	2	3	0	79	89	3	4	0	127	106
Utah	1	3	0	33	94	3	3	0	96	108
Denver	0	4	0	13	104	5	4	0	166	115
*Utah State	0	2	0	9	61	2	5	0	56	208

1915

	Conference					Overall				
	W	L	T	Pts	Opp	W	L	T	Pts	Opp
Colorado State	6	0	0	195	31	7	0	0	243	31
Colorado College	3	2	0	108	37	6	2	0	259	43
Colorado Mines	3	2	0	37	51	4	2	0	56	51
Utah	3	2	0	72	51	5	2	0	162	71
Denver	1	3	0	10	72	4	3	0	103	82
Colorado	0	5	0	15	122	1	6	0	45	168
*Utah State	0	2	0	0	73	3	4	0	56	99

1916

	Conference					Overall				
	W	L	T	Pts	Opp	W	L	T	Pts	Opp
Colorado State	6	0	1	172	45	6	0	1	172	45
Colorado College	4	1	0	180	32	6	1	0	283	34
Denver	3	2	0	72	66	4	2	1	91	79
Utah	2	2	0	86	33	3	2	0	113	45
Colorado Mines	2	2	1	57	92	3	2	1	80	92
Colorado	1	5	0	40	162	1	5	1	40	162
*Wyoming	1	4	0	50	115	1	4	0	50	115
*Utah State	0	3	0	10	122	1	5	1	69	178

All-Time Conference Standings

1917

	Conference					Overall				
	W	L	T	Pts	Opp	W	L	T	Pts	Opp
Denver	6	0	0	147	20	9	0	0	226	45
Utah State	4	0	1	148	14	7	0	1	267	26
Colorado	4	2	0	54	56	6	2	0	114	56
Colorado Mines	3	2	0	94	79	5	3	0	221	119
Colorado College	2	3	0	59	62	3	3	0	86	62
Utah	2	3	0	48	65	2	4	0	48	116
Colorado State	0	7	1	51	148	0	7	1	51	148
*Wyoming	1	4	0	9	140	3	4	0	24	140
*Montana State	0	1	2	34	60	0	2	2	41	69

1918

	Conference					Overall				
	W	L	T	Pts	Opp	W	L	T	Pts	Opp
Colorado Mines	2	0	0	96	12	4	0	0	184	21
Denver	3	1	0	42	48	3	2	0	49	74
Colorado	1	2	0	23	27	2	3	0	43	42
Colorado College	1	2	0	14	71	1	2	0	14	71
Colorado State	0	2	0	13	30	0	2	0	13	30

1919

	Conference					Overall				
	W	L	T	Pts	Opp	W	L	T	Pts	Opp
Colorado State	6	1	0	190	57	7	1	0	218	57
Utah	4	1	0	124	34	5	2	0	151	54
Colorado College	3	1	1	72	37	4	2	1	152	87
Utah State	3	2	0	51	44	5	2	0	234	44
Colorado	2	3	1	87	96	2	3	1	87	96
Denver	0	4	1	16	133	1	5	1	23	191
Colorado Mines	0	4	1	15	89	0	4	3	15	89
*Wyoming	3	2	0	58	32	3	5	0	68	115
*Montana State	0	3	0	0	91	1	3	1	49	97

1920

	Conference					Overall				
	W	L	T	Pts	Opp	W	L	T	Pts	Opp
Colorado State	5	0	1	139	7	6	1	1	152	14
Colorado College	4	1	1	81	61	5	1	1	122	64
Colorado	3	1	2	59	21	4	1	2	99	28
Utah State	2	1	1	36	27	4	2	1	84	48
Denver	2	3	0	19	72	3	4	0	46	82
Utah	1	2	1	12	29	1	5	1	19	116
Colorado Mines	0	6	0	23	104	0	6	0	23	104
*Wyoming	1	4	1	31	79	4	5	1	58	106
*Montana State	0	0	1	0	0	3	1	1	27	41

1921

	Conference					Overall				
	W	L	T	Pts	Opp	W	L	T	Pts	Opp
Utah State	4	0	0	81	20	7	1	0	151	82
Colorado	4	0	1	65	28	4	1	1	65	63
Utah	2	1	1	31	20	3	2	1	55	55
Denver	2	2	1	71	67	4	2	1	133	77
Colorado State	2	2	1	59	45	2	3	1	66	115
Colorado College	2	4	0	55	101	4	4	0	89	108
Colorado Mines	1	5	0	41	74	1	5	0	41	74
*Wyoming	1	3	2	36	61	1	4	2	39	92
*Montana State	0	1	0	7	30	2	4	0	63	74

1922

	Conference					Overall				
	W	L	T	Pts	Opp	W	L	T	Pts	Opp
Utah	5	0	0	113	7	7	1	0	153	41
Colorado State	5	1	1	173	19	5	2	1	189	38
Denver	4	1	1	97	48	6	1	1	106	48
Colorado Mines	4	2	1	130	48	4	2	1	130	48
Utah State	3	3	0	112	76	5	4	0	132	83
Colorado	3	3	0	36	40	4	4	0	56	79
Colorado College	2	3	1	68	75	3	3	1	120	68
Brigham Young	1	4	0	10	170	1	5	0	10	183
Wyoming	0	7	0	0	179	1	8	0	13	256
*Montana State	0	1	0	6	39	4	4	0	128	121
*New Mexico	0	2	0	0	44	3	4	0	58	61

1923

	Conference					Overall				
	W	L	T	Pts	Opp	W	L	T	Pts	Opp
Colorado	8	0	0	229	27	9	0	0	280	27
Colorado College	5	1	1	123	42	6	1	1	133	45
Colorado State	5	1	1	121	25	5	2	1	121	35
Utah State	4	2	0	121	59	5	2	0	147	59
Denver	4	3	0	94	92	6	3	0	117	99
Utah	2	3	0	120	45	4	3	0	241	48
Brigham Young	1	5	0	28	156	2	5	0	47	156
Colorado Mines	1	5	0	33	126	2	5	0	53	132
Wyoming	0	7	0	16	251	0	8	0	16	265
*Montana State	1	2	0	69	35	5	4	0	269	72
*Northern Colorado	0	2	0	12	108	2	3	1	59	138

1924

	Conference					Overall				
	W	L	T	Pts	Opp	W	L	T	Pts	Opp
Colorado	5	0	1	124	0	8	1	1	237	13
Colorado State	3	2	0	59	56	4	2	0	81	63
Utah State	3	2	1	80	52	4	2	1	127	52
Denver	3	2	2	16	35	4	2	2	36	35
Colorado College	4	3	0	58	41	5	3	0	78	41
Utah	2	2	1	70	25	3	4	1	116	95
Colorado Mines	2	4	1	23	84	4	4	1	44	89
Brigham Young	1	3	1	18	61	2	3	1	44	61
Wyoming	1	6	0	26	132	2	6	0	59	140
*Montana State	1	1	1	30	18	5	1	1	274	18

1925

	Conference					Overall				
	W	L	T	Pts	Opp	W	L	T	Pts	Opp
Colorado State	8	0	0	192	37	9	1	0	228	79
Utah	5	1	0	99	23	6	2	0	110	51
Utah State	5	1	0	73	39	6	1	0	111	39
Colorado	5	2	0	142	36	6	3	0	156	45
Wyoming	4	3	0	89	83	6	3	0	147	83
Brigham Young	3	3	0	69	81	3	3	0	69	81
Colorado College	4	4	0	89	86	5	4	1	99	86
Western State	2	4	0	41	99	3	4	0	57	112
Colorado Mines	2	6	0	57	167	2	7	0	57	181
Montana State	1	4	0	42	57	6	5	0	291	85
Denver	1	6	0	27	152	1	6	0	27	152
Northern Colorado	0	6	0	43	103	2	6	1	126	106

1926

	Conference					Overall				
	W	L	T	Pts	Opp	W	L	T	Pts	Opp
Utah	5	0	0	134	16	7	0	0	164	23
Utah State	4	1	2	64	43	5	1	2	93	43
Colorado State	5	2	0	107	41	6	2	1	149	44
Colorado College	5	2	0	111	33	5	2	0	111	33
Northern Colorado	3	3	0	95	56	6	4	0	145	83
Denver	4	4	0	106	72	4	4	0	106	72
Wyoming	1	2	2	90	55	2	4	2	152	91
Colorado	2	5	1	52	103	3	5	1	77	103
Brigham Young	1	4	1	48	98	1	5	1	48	115
Colorado Mines	1	5	0	24	157	1	6	0	24	177
Western State	0	7	0	13	213	1	8	0	56	250
*Montana State	4	0	0	52	9	4	2	1	52	43

1927

	Conference					Overall				
	W	L	T	Pts	Opp	W	L	T	Pts	Opp
Colorado State	7	1	0	176	26	7	1	0	176	26
Denver	5	1	0	120	36	5	2	0	120	51
Utah	3	1	1	80	31	3	3	1	93	60
Colorado College	5	2	0	142	55	6	2	0	224	55
Colorado	4	4	0	129	149	4	5	0	136	195
Utah State	3	3	1	109	32	3	4	1	129	53
Brigham Young	2	4	0	105	118	2	4	1	105	118
Colorado Mines	2	5	0	137	200	2	5	0	137	200
Wyoming	1	4	0	35	73	4	5	0	122	105
Western State	1	5	0	31	210	1	6	0	31	242
Northern Colorado	1	6	0	41	173	2	7	0	57	214
*Montana State	3	1	0	38	40	4	4	0	79	104

1928

	Conference					Overall				
	W	L	T	Pts	Opp	W	L	T	Pts	Opp
Utah	4	0	1	78	27	5	0	2	117	41
Colorado	5	1	0	110	57	5	1	0	110	57
Colorado State	6	2	0	151	70	6	2	0	151	70
Utah State	4	2	1	116	47	5	3	1	182	87
Colorado College	5	3	0	203	150	5	3	0	203	150
Montana State	3	2	0	60	63	4	4	1	81	121
Denver	3	4	1	115	84	4	4	1	128	96
Northern Colorado	3	4	0	145	86	4	4	0	184	86
Colorado Mines	2	4	0	78	178	2	5	0	91	210
Brigham Young	1	3	1	59	44	3	3	1	75	56
Wyoming	0	5	0	45	140	2	7	0	95	230
Western State	0	6	0	31	245	0	7	0	45	283

1929

	Conference					Overall				
	W	L	T	Pts	Opp	W	L	T	Pts	Opp
Utah	6	0	0	188	23	7	0	0	219	23
Colorado	4	1	1	51	56	5	1	1	78	69
Denver	4	1	1	60	15	5	1	1	92	33
Brigham Young	4	2	0	130	89	5	3	0	140	115
Northern Colorado	3	2	0	41	57	4	3	0	61	70
Colorado College	4	3	0	94	81	4	3	0	94	81
Colorado State	4	4	0	104	88	5	4	0	118	88
Utah State	3	4	0	50	60	3	4	0	50	60
Colorado Mines	1	5	0	52	74	2	5	0	59	74
Western State	0	5	0	60	158	2	5	0	117	181
Wyoming	0	7	0	20	154	1	7	0	33	160
*Montana State	2	1	0	26	21	6	2	0	84	72

1930

	Conference					Overall				
	W	L	T	Pts	Opp	W	L	T	Pts	Opp
Utah	7	0	0	320	13	8	0	0	340	20
Colorado	5	1	1	111	68	6	1	1	120	68
Brigham Young	4	1	1	107	73	5	2	4	170	160
Denver	4	3	0	87	115	5	4	0	140	148
Northern Colorado	2	2	3	48	73	2	2	3	48	73
Colorado State	3	3	1	60	74	3	5	1	67	104
Utah State	3	4	1	73	140	3	5	1	73	205
Colorado College	2	4	2	85	89	2	4	2	85	89
Colorado Mines	1	4	0	26	66	1	5	0	35	79
Wyoming	1	5	1	67	155	2	5	1	86	161
Western State	0	5	0	7	128	0	6	0	14	142
*Montana State	1	1	0	26	23	6	3	0	175	114

1931

	Conference					Overall				
	W	L	T	Pts	Opp	W	L	T	Pts	Opp
Utah	6	0	0	243	12	7	2	0	301	31
Utah State	5	2	0	89	72	6	2	0	147	72
Colorado State	5	2	0	124	91	5	4	0	137	138
Colorado	3	2	0	75	64	5	3	0	111	94
Wyoming	3	2	0	64	65	6	4	0	172	76
Colorado College	4	3	0	71	96	4	4	0	71	123
Brigham Young	2	3	0	44	62	4	4	0	69	104
Denver	3	5	0	79	119	4	6	0	104	143
Northern Colorado	2	4	1	52	71	2	4	1	52	71
Western State	1	5	0	51	121	1	6	0	57	128
Colorado Mines	0	4	1	19	104	1	5	1	26	150
*Montana State	0	2	0	19	53	1	5	1	45	141

All-Time Conference Standings

1932

	Conference					Overall				
	W	L	T	Pts	Opp	W	L	T	Pts	Opp
Utah	6	0	0	156	6	6	1	1	162	47
Brigham Young	5	1	0	97	43	8	1	0	188	50
Denver	4	1	1	48	47	4	3	1	60	74
Colorado College	5	2	0	93	82	5	2	0	93	82
Colorado State	4	3	1	100	45	4	3	1	100	45
Utah State	3	3	0	91	72	4	4	0	123	105
Colorado	2	4	0	63	46	2	4	0	63	46
Wyoming	1	4	1	19	77	2	6	1	53	137
Colorado Mines	1	5	0	33	117	1	7	0	40	150
Western State	0	5	0	12	130	1	5	0	25	137
*Northern Colorado	2	2	1	35	44	4	2	1	72	50
*Montana State	0	3	0	7	45	3	3	1	46	59

1933

	Conference					Overall				
	W	L	T	Pts	Opp	W	L	T	Pts	Opp
Utah	5	1	0	122	31	5	3	0	129	78
Colorado State	5	1	1	78	26	5	1	1	78	26
Denver	5	1	1	88	21	5	3	1	107	46
Colorado	5	2	0	158	51	7	2	0	183	51
Brigham Young	5	3	0	81	46	5	4	0	81	67
Utah State	4	3	0	115	35	4	4	0	115	61
Northern Colorado	3	3	0	68	48	4	3	0	74	48
Colorado College	2	4	1	39	119	2	5	1	39	122
Colorado Mines	1	5	0	41	142	1	5	0	41	142
Wyoming	1	6	1	18	111	2	6	1	51	111
Western State	0	5	0	13	72	0	5	0	13	72
*Montana State	1	3	0	7	126	3	5	0	32	171

1934

	Conference					Overall				
	W	L	T	Pts	Opp	W	L	T	Pts	Opp
Colorado	6	1	0	167	40	6	1	2	167	40
Northern Colorado	6	1	0	148	31	6	1	0	148	31
Colorado State	6	1	1	170	60	6	2	1	173	67
Utah State	5	1	1	131	42	5	1	1	131	42
Utah	4	2	0	137	34	5	3	0	150	42
Denver	4	4	0	100	48	5	5	1	122	91
Brigham Young	3	5	0	112	161	4	5	0	144	168
Wyoming	2	4	0	37	59	3	5	0	77	109
Colorado Mines	1	6	0	24	229	1	6	0	24	229
Colorado College	1	6	0	44	219	1	7	0	50	252
*Western State	0	3	0	3	92	2	5	0	55	145
*Montana State	0	4	0	12	70	2	5	0	38	95

1935

	Conference					Overall				
	W	L	T	Pts	Opp	W	L	T	Pts	Opp
Colorado	5	1	0	128	12	5	4	0	140	47
Utah State	5	1	1	165	34	5	2	1	165	73
Utah	4	1	1	146	42	4	3	1	166	69
Denver	5	2	0	93	74	6	3	0	109	101
Colorado College	4	2	1	60	60	4	3	1	60	73
Brigham Young	3	4	0	65	90	4	4	0	78	90
Wyoming	3	4	0	61	59	4	4	0	76	59
Colorado State	2	4	1	51	69	3	4	1	58	75
Montana State	1	5	0	16	106	2	6	1	29	136
Colorado Mines	1	6	0	20	203	1	6	0	20	203
*Northern Colorado	2	1	0	26	26	4	3	0	69	65
*Western State	0	4	0	15	71	1	6	0	35	98

1936

	Conference					Overall				
	W	L	T	Pts	Opp	W	L	T	Pts	Opp
Utah State	6	0	1	89	13	7	0	1	99	13
Denver	6	1	1	114	75	7	1	1	141	88
Utah	5	2	0	121	49	6	3	0	142	75
Colorado	4	2	0	99	35	4	3	0	99	43
Northern Colorado	4	3	0	71	108	5	4	0	104	127
Brigham Young	4	4	0	117	91	4	5	0	123	123
Colorado State	3	4	1	58	67	4	4	1	67	74
Colorado College	3	4	0	44	39	3	4	1	44	39
Wyoming	2	4	1	74	101	2	5	1	74	159
Montana State	1	4	0	12	66	3	5	0	70	119
Western State	1	5	0	35	84	1	6	0	35	96
Colorado Mines	0	6	0	28	134	2	6	0	100	146

1937

	Conference					Overall				
	W	L	T	Pts	Opp	W	L	T	Pts	Opp
Colorado	7	0	0	234	20	8	1	0	262	54
Denver	5	2	0	104	54	6	3	0	122	61
Utah	5	2	0	126	43	5	3	0	133	52
Brigham Young	5	2	0	120	28	6	3	0	164	41
Colorado College	3	3	0	38	64	5	4	0	66	96
Utah State	2	4	1	47	152	2	4	2	47	152
Wyoming	2	4	0	59	83	3	5	0	86	92
Northern Colorado	2	4	0	71	86	2	6	0	83	121
Colorado Mines	1	5	0	19	137	2	5	0	31	144
Colorado State	1	6	0	6	135	1	7	0	6	182
*Western State	3	1	0	40	24	5	3	0	95	96
*Montana State	0	3	1	39	77	3	4	1	171	105

Mountain States Conference

(also known as the Skyline League and Big Seven)

1938

	Conference					Overall				
	W	L	T	Pts	Opp	W	L	T	Pts	Opp
Utah	4	0	2	113	7	7	1	2	187	36
Colorado	3	2	1	71	51	3	4	1	78	78
Brigham Young	3	2	1	71	43	4	3	1	93	49
Denver	3	2	1	32	53	4	4	1	65	86
Utah State	3	3	0	41	67	4	4	0	85	87
Wyoming	1	4	1	46	101	2	5	1	66	142
Colorado State	0	4	2	18	70	1	5	2	37	103

1939

	Conference					Overall				
	W	L	T	Pts	Opp	W	L	T	Pts	Opp
Colorado	5	1	0	106	60	5	3	0	106	110
Utah	4	1	1	185	48	6	1	2	261	74
Denver	3	2	1	94	68	5	3	1	129	75
Brigham Young	2	2	2	60	84	5	2	2	110	90
Utah State	2	3	1	36	62	3	4	1	76	81
Colorado State	2	4	0	56	81	2	7	0	89	120
Wyoming	0	5	1	34	168	0	7	1	47	241

1940

	Conference					Overall				
	W	L	T	Pts	Opp	W	L	T	Pts	Opp
Utah	5	1	0	119	47	7	2	0	169	87
Colorado	4	1	1	162	40	5	3	1	182	106
Denver	4	1	1	115	56	7	2	1	162	93
Brigham Young	2	3	1	53	66	2	4	2	79	93
Utah State	2	4	0	48	85	2	5	1	48	104
Colorado State	1	3	2	53	99	3	5	2	85	131
Wyoming	0	5	1	16	173	1	7	1	32	190

1941

	Conference					Overall				
	W	L	T	Pts	Opp	W	L	T	Pts	Opp
Utah	4	0	2	171	52	6	0	2	209	65
Brigham Young	3	1	2	90	55	4	3	2	136	100
Denver	3	1	2	94	25	4	3	2	141	46
Colorado	3	2	1	85	106	3	4	1	97	161
Colorado State	3	2	1	88	71	4	2	1	109	77
Wyoming	1	5	0	25	183	2	7	1	44	233
Utah State	0	6	0	46	107	0	8	0	46	153

1942

	Conference					Overall				
	W	L	T	Pts	Opp	W	L	T	Pts	Opp
Utah	5	1	0	142	51	6	3	0	155	84
Colorado	5	1	0	172	47	7	2	0	251	73
Denver	3	2	1	100	85	6	3	1	182	98
Utah State	2	3	1	56	115	6	3	1	202	137
Colorado State	2	3	0	56	93	4	3	0	97	99
Brigham Young	1	4	0	30	103	2	5	0	55	133
Wyoming	1	5	0	47	109	3	5	0	106	115

1943

	Conference					Overall				
	W	L	T	Pts	Opp	W	L	T	Pts	Opp
Colorado	2	0	0	57	19	5	2	0	134	47
Utah	0	2	0	19	57	0	7	0	38	297

Other schools inactive due to World War II.

1944

	Conference					Overall				
	W	L	T	Pts	Opp	W	L	T	Pts	Opp
Colorado	2	0	0	42	14	6	2	0	201	72
Denver	2	1	1	78	34	4	3	2	193	120
Utah	1	2	1	59	54	5	2	1	161	86
Utah State	0	2	0	6	83	3	3	0	88	109

Other schools inactive due to World War II.

1945

	Conference					Overall				
	W	L	T	Pts	Opp	W	L	T	Pts	Opp
Denver	4	1	0	132	66	4	5	1	201	182
Colorado	3	1	0	61	40	5	3	0	111	58
Utah	3	2	0	105	66	4	4	0	146	165
Utah State	1	3	0	32	79	4	3	0	173	92
Colorado State	0	4	0	18	97	2	5	1	89	179

Other schools inactive due to World War II.

1946

	Conference					Overall				
	W	L	T	Pts	Opp	W	L	T	Pts	Opp
Utah State	4	1	1	119	41	7	2	1	220	75
Denver	4	1	1	125	74	5	5	1	179	182
Utah	4	2	0	110	55	8	3	0	257	114
Colorado	3	2	1	64	30	5	4	1	91	147
Brigham Young	3	2	1	55	77	5	4	1	94	119
Colorado State	1	5	0	13	132	2	7	0	50	183
Wyoming	0	6	0	23	100	1	8	1	44	192

1947

	Conference					Overall				
	W	L	T	Pts	Opp	W	L	T	Pts	Opp
Utah	6	0	0	139	41	8	1	1	207	74
Denver	3	2	1	93	79	5	4	1	153	138
Colorado	3	3	0	83	94	4	5	0	90	162
Utah State	3	3	0	126	125	6	5	0	228	210
Colorado State	2	3	1	81	103	5	4	1	159	182
Wyoming	2	4	0	71	121	4	5	0	175	168
Brigham Young	1	5	0	78	108	3	7	0	168	182

All-Time Conference Standings

Big Seven Conference

(also known as the Missouri Valley Intercollegiate Athletic Association)

1948

	Conference					Overall				
	W	L	T	Pts	Opp	W	L	T	Pts	Opp
Oklahoma	5	0	0	217	34	10	1	0	350	121
Missouri	5	1	0	186	81	8	3	0	331	161
Kansas	4	2	0	121	116	7	3	0	199	137
Colorado	2	3	0	97	98	3	6	0	168	164
Iowa State	2	4	0	73	128	4	6	0	116	197
Nebraska	2	4	0	84	135	2	8	0	137	273
Kansas State	0	6	0	28	214	1	9	0	78	323

1949

	Conference					Overall				
	W	L	T	Pts	Opp	W	L	T	Pts	Opp
Oklahoma	5	0	0	196	40	11	0	0	399	88
Missouri	5	1	0	148	115	7	4	0	264	225
Iowa State	3	3	0	64	106	5	3	1	169	134
Nebraska	3	3	0	78	116	4	5	0	124	172
Kansas	2	4	0	137	127	5	5	0	259	183
Colorado	1	4	0	59	97	3	7	0	129	184
Kansas State	1	5	0	81	162	2	8	0	191	257

1950

	Conference					Overall				
	W	L	T	Pts	Opp	W	L	T	Pts	Opp
Oklahoma	6	0	0	228	80	10	1	0	352	148
Nebraska	4	2	0	196	171	6	2	1	267	217
Missouri	3	2	1	130	133	4	5	1	166	215
Kansas	3	3	0	152	135	6	4	0	284	188
Iowa State	2	3	1	88	107	3	6	1	174	200
Colorado	2	4	0	127	114	5	4	1	227	172
Kansas State	0	6	0	48	229	1	9	1	122	355

1951

	Conference					Overall				
	W	L	T	Pts	Opp	W	L	T	Pts	Opp
Oklahoma	6	0	0	217	61	8	2	0	321	97
Colorado	5	1	0	186	136	7	3	0	289	229
Kansas	4	2	0	202	150	8	2	0	316	208
Iowa State	2	4	0	139	189	4	4	1	211	216
Missouri	2	4	0	122	163	3	7	0	169	292
Nebraska	2	4	0	80	158	2	8	0	121	259
Kansas State	0	6	0	47	136	0	9	0	73	228

1952

	Conference					Overall				
	W	L	T	Pts	Opp	W	L	T	Pts	Opp
Oklahoma	5	0	1	234	67	8	1	1	407	141
Missouri	5	1	0	109	79	5	5	0	147	159
Nebraska	3	2	1	92	87	5	4	1	173	123
Colorado	2	2	2	111	111	6	2	2	246	158
Kansas	3	3	0	142	94	7	3	0	214	110
Iowa State	1	5	0	39	140	3	6	0	158	199
Kansas State	0	6	0	40	189	1	9	0	81	255

1953

	Conference					Overall				
	W	L	T	Pts	Opp	W	L	T	Pts	Opp
Oklahoma	6	0	0	197	34	9	1	1	293	90
Kansas State	4	2	0	88	76	6	3	1	198	116
Missouri	4	2	0	89	62	6	4	0	130	116
Colorado	2	4	0	126	153	6	4	0	201	194
Nebraska	2	4	0	60	113	3	6	1	119	184
Kansas	2	4	0	56	92	2	8	0	83	179
Iowa State	1	5	0	78	164	2	7	0	120	211

1954

	Conference					Overall				
	W	L	T	Pts	Opp	W	L	T	Pts	Opp
Oklahoma	6	0	0	228	26	10	0	0	304	62
Nebraska	4	2	0	135	121	6	5	0	233	202
Colorado	3	2	1	116	66	7	2	1	283	91
Missouri	3	2	1	159	117	4	5	1	198	261
Kansas State	3	3	0	68	110	7	3	0	191	154
Iowa State	1	5	0	68	149	3	6	0	151	182
Kansas	0	6	0	50	235	0	10	0	93	377

1955

	Conference					Overall				
	W	L	T	Pts	Opp	W	L	T	Pts	Opp
Oklahoma	6	0	0	253	34	11	0	0	385	60
Nebraska	5	1	0	100	94	5	5	0	127	176
Colorado	3	3	0	139	126	6	4	0	203	149
Kansas State	3	3	0	96	97	4	6	0	165	191
Kansas	1	4	1	40	135	3	6	1	93	222
Iowa State	1	4	1	41	132	1	7	1	69	218
Missouri	1	5	0	53	104	1	9	0	92	192

1956

	Conference					Overall				
	W	L	T	Pts	Opp	W	L	T	Pts	Opp
Oklahoma	6	0	0	292	51	10	0	0	466	51
Colorado	4	1	1	161	66	8	2	1	294	143
Missouri	3	2	1	111	115	4	5	1	200	183
Nebraska	3	3	0	63	121	4	6	0	125	206
Kansas	2	4	0	115	130	3	6	1	163	215
Kansas State	2	4	0	63	153	3	7	0	143	259
Iowa State	0	6	0	27	196	2	8	0	92	260

1957

	Conference					Overall				
	W	L	T	Pts	Opp	W	L	T	Pts	Opp
Oklahoma	6	0	0	185	48	10	1	0	333	89
Kansas	4	2	0	77	128	5	4	1	115	230
Colorado	3	3	0	160	93	6	3	1	250	137
Missouri	3	3	0	100	103	5	4	1	149	157
Iowa State	2	4	0	92	133	4	5	1	142	160
Kansas State	2	4	0	65	113	3	6	1	124	166
Nebraska	1	5	0	46	107	1	9	0	67	243

(Oklahoma State did not play a conference schedule.)

Big Eight Conference

(also known as the Missouri Valley Intercollegiate Athletic Association)

1958

	Conference					Overall				
	W	L	T	Pts	Opp	W	L	T	Pts	Opp
Oklahoma	6	0	0	205	20	10	1	0	300	55
Missouri	4	1	1	123	75	5	4	1	164	141
Colorado	4	2	0	107	75	6	4	0	207	122
Kansas	3	2	1	70	106	4	5	1	87	175
Kansas State	2	4	0	66	118	3	7	0	110	192
Nebraska	1	5	0	43	156	3	7	0	71	235
Iowa State	0	6	0	18	82	4	6	0	127	88

(Oklahoma State did not play a conference schedule.)

1959

	Conference					Overall				
	W	L	T	Pts	Opp	W	L	T	Pts	Opp
Oklahoma	5	1	0	164	55	7	3	0	234	146
Missouri	4	2	0	82	53	6	5	0	125	124
Colorado	3	3	0	92	134	5	5	0	144	177
Kansas	3	3	0	79	64	5	5	0	163	134
Iowa State	3	3	0	83	62	7	3	0	248	80
Nebraska	2	4	0	62	99	4	6	0	108	160
Kansas State	1	5	0	60	155	2	8	0	109	266

(Oklahoma State did not play a conference schedule.)

1960

	Conference					Overall				
	W	L	T	Pts	Opp	W	L	T	Pts	Opp
*Kansas	6	0	1	184	47	7	2	1	219	89
Missouri	6	1	0	199	63	10	1	0	295	93
Colorado	5	2	0	99	75	6	4	0	140	133
Iowa State	4	3	0	81	109	7	3	0	185	136
Oklahoma	2	4	1	118	101	3	6	1	136	158
Oklahoma State	2	5	0	67	98	3	7	0	102	126
Nebraska	2	5	0	53	116	4	6	0	95	164
Kansas State	0	7	0	35	227	1	9	0	78	316

*—forfeited wins over Colorado and Missouri due to ineligible player.

1961

	Conference					Overall				
	W	L	T	Pts	Opp	W	L	T	Pts	Opp
Colorado	7	0	0	127	39	9	2	0	184	104
Missouri	5	2	0	76	37	7	2	1	124	57
Kansas	5	2	0	161	51	7	3	1	269	88
Oklahoma	4	3	0	95	86	5	5	0	122	141
Iowa State	3	4	0	93	113	5	5	0	151	133
Oklahoma State	2	5	0	87	117	4	6	0	154	166
Nebraska	2	5	0	66	93	3	6	1	119	135
Kansas State	0	7	0	22	191	2	8	0	58	232

1962

	Conference					Overall				
	W	L	T	Pts	Opp	W	L	T	Pts	Opp
Oklahoma	7	0	0	247	19	8	3	0	267	61
Missouri	5	1	1	152	35	8	1	2	204	62
Nebraska	5	2	0	160	100	9	2	0	293	161
Kansas	4	2	1	164	89	6	3	1	214	116
Iowa State	3	4	0	155	167	5	5	0	235	235
Oklahoma State	2	5	0	102	166	4	6	0	138	214
Colorado	1	6	0	55	278	2	8	0	122	346
Kansas State	0	7	0	26	207	0	10	0	39	283

1963

	Conference					Overall				
	W	L	T	Pts	Opp	W	L	T	Pts	Opp
Nebraska	7	0	0	175	76	10	1	0	273	114
Oklahoma	6	1	0	181	83	8	2	0	236	137
Missouri	5	2	0	108	57	7	3	0	151	86
Kansas	3	4	0	166	91	5	5	0	207	122
Iowa State	3	4	0	100	122	4	5	0	129	143
Colorado	2	5	0	80	173	2	8	0	100	245
Kansas State	1	5	0	54	148	2	7	0	91	222
Oklahoma State	0	6	0	67	181	1	8	0	107	260

Note: KSU-OSU game cancelled due to assassination of JFK.

1964

	Conference					Overall				
	W	L	T	Pts	Opp	W	L	T	Pts	Opp
Nebraska	6	1	0	139	48	9	2	0	256	85
Oklahoma	5	1	1	154	63	6	4	1	207	170
Kansas	5	2	0	109	88	6	4	0	136	146
Missouri	4	2	1	88	54	6	3	1	142	88
Kansas State	3	4	0	40	139	3	7	0	64	186
Oklahoma State	3	4	0	110	110	4	6	0	165	192
Colorado	1	6	0	66	98	2	8	0	101	156
Iowa State	0	7	0	40	146	1	8	1	72	155

1965

	Conference					Overall				
	W	L	T	Pts	Opp	W	L	T	Pts	Opp
Nebraska	7	0	0	223	59	10	1	0	349	129
Missouri	6	1	0	172	56	8	2	1	223	101
Colorado	4	2	1	134	93	6	2	2	163	106
Iowa State	3	3	1	110	124	5	4	1	178	147
Oklahoma	3	4	0	97	108	3	7	0	106	150
Oklahoma State	2	5	0	86	114	3	7	0	131	173
Kansas	2	5	0	97	149	2	8	0	119	215
Kansas State	0	7	0	19	235	0	10	0	43	296

1966

	Conference					Overall				
	W	L	T	Pts	Opp	W	L	T	Pts	Opp
Nebraska	6	1	0	143	64	9	2	0	223	118
Colorado	5	2	0	165	92	7	3	0	191	132
Missouri	4	2	1	61	78	6	3	1	121	116
Oklahoma State	4	2	1	77	79	4	5	1	103	138
Oklahoma	4	3	0	157	75	6	4	0	192	122
Iowa State	2	3	2	116	130	2	6	2	160	211
Kansas	0	6	1	48	138	2	7	1	106	188
Kansas State	0	6	1	38	149	0	9	1	66	226

All-Time Conference Standings

1967

	Conference					Overall				
	W	L	T	Pts	Opp	W	L	T	Pts	Opp
Oklahoma	7	0	0	201	59	10	1	0	290	92
Colorado	5	2	0	137	72	9	2	0	245	113
Kansas	5	2	0	116	77	5	5	0	166	146
Missouri	4	3	0	83	67	7	3	0	134	76
Nebraska	3	4	0	74	76	6	4	0	127	83
Oklahoma State	3	4	0	116	115	4	5	1	123	140
Iowa State	1	6	0	66	177	2	8	0	86	275
Kansas State	0	7	0	63	213	1	9	0	90	263

1968

	Conference					Overall				
	W	L	T	Pts	Opp	W	L	T	Pts	Opp
Kansas	6	1	0	227	141	9	2	0	394	190
Oklahoma	6	1	0	233	123	7	4	0	343	225
Missouri	5	2	0	216	111	8	3	0	308	136
Nebraska	3	4	0	94	137	6	4	0	155	161
Colorado	3	4	0	157	169	4	6	0	220	244
Kansas State	2	5	0	130	203	4	6	0	194	247
Oklahoma State	2	5	0	122	208	3	7	0	161	288
Iowa State	1	6	0	121	208	3	7	0	178	273

1969

	Conference					Overall				
	W	L	T	Pts	Opp	W	L	T	Pts	Opp
Missouri	6	1	0	266	141	9	2	0	365	191
Nebraska	6	1	0	132	68	9	2	0	254	119
Colorado	5	2	0	161	146	8	3	0	276	227
Oklahoma	4	3	0	183	233	6	4	0	285	289
Kansas State	3	4	0	215	174	5	5	0	319	233
Oklahoma State	3	4	0	156	133	5	5	0	197	200
Iowa State	1	6	0	81	197	3	7	0	152	231
Kansas	0	7	0	134	236	1	9	0	176	290

1970

	Conference					Overall				
	W	L	T	Pts	Opp	W	L	T	Pts	Opp
Nebraska	7	0	0	289	134	11	0	1	426	189
Kansas State	5	2	0	130	134	6	5	0	190	218
Oklahoma	5	2	0	209	133	7	4	1	305	239
Colorado	3	4	0	200	148	6	5	0	309	206
Missouri	3	4	0	150	150	5	6	0	243	223
Kansas	2	5	0	142	186	5	6	0	270	277
Oklahoma State	2	5	0	133	263	4	7	0	213	337
Iowa State	1	6	0	135	240	5	6	0	248	284

1971

	Conference					Overall				
	W	L	T	Pts	Opp	W	L	T	Pts	Opp
Nebraska	7	0	0	279	68	13	0	0	507	104
Oklahoma	6	1	0	328	119	11	1	0	535	217
Colorado	5	2	0	181	138	10	2	0	370	220
Iowa State	4	3	0	189	145	8	4	0	337	250
Kansas State	2	5	0	142	248	5	6	0	219	296
Oklahoma State	2	5	0	110	254	4	6	1	184	322
Kansas	2	5	0	104	218	4	7	0	187	286
Missouri	0	7	0	57	200	1	10	0	93	260

1972

	Conference					Overall				
	W	L	T	Pts	Opp	W	L	T	Pts	Opp
*Oklahoma	6	1	0	189	68	11	1	0	399	74
Nebraska	5	1	1	281	57	9	2	1	501	97
Colorado	4	3	0	158	145	8	4	0	313	206
Oklahoma State	4	3	0	163	135	6	5	0	259	203
Missouri	3	4	0	96	160	6	6	0	219	311
Iowa State	2	4	1	159	158	5	6	1	319	238
Kansas	2	5	0	83	201	4	7	0	208	305
Kansas State	1	6	0	94	299	3	8	0	169	407

*—forfeited all games due to ineligible player.

1973

	Conference					Overall				
	W	L	T	Pts	Opp	W	L	T	Pts	Opp
Oklahoma	7	0	0	275	79	10	0	1	400	133
Nebraska	4	2	1	148	110	9	2	1	306	163
Kansas	4	2	1	117	134	7	4	1	253	220
Missouri	3	4	0	93	107	8	4	0	219	152
Oklahoma State	2	3	2	132	146	5	4	2	303	186
Colorado	2	5	0	116	163	5	6	0	240	250
Kansas State	2	5	0	107	223	5	6	0	176	260
Iowa State	2	5	0	124	150	4	7	0	245	236

1974

	Conference					Overall				
	W	L	T	Pts	Opp	W	L	T	Pts	Opp
Oklahoma	7	0	0	294	65	11	0	0	473	92
Missouri	5	2	0	147	127	7	4	0	204	217
Nebraska	5	2	0	176	87	9	3	0	373	132
Oklahoma State	4	3	0	134	125	7	5	0	262	183
Colorado	3	4	0	160	186	5	6	0	226	307
Iowa State	2	5	0	94	133	4	7	0	186	198
Kansas	1	6	0	72	204	4	7	0	157	247
Kansas State	1	6	0	91	241	4	7	0	193	283

1975

	Conference					Overall				
	W	L	T	Pts	Opp	W	L	T	Pts	Opp
Nebraska	6	1	0	211	83	10	2	0	367	137
Oklahoma	6	1	0	178	97	11	1	0	343	154
Colorado	5	2	0	174	166	9	3	0	331	251
Kansas	4	3	0	154	112	7	5	0	262	180
Oklahoma State	3	4	0	153	142	7	4	0	285	178
Missouri	3	4	0	198	162	6	5	0	282	241
Iowa State	1	6	0	82	205	4	7	0	161	263
Kansas State	0	7	0	23	206	3	8	0	89	248

1976

	Conference					Overall				
	W	L	T	Pts	Opp	W	L	T	Pts	Opp
Colorado	5	2	0	189	140	8	4	0	305	225
Oklahoma State	5	2	0	179	133	9	3	0	329	214
Oklahoma	5	2	0	203	150	9	2	1	326	192
Iowa State	4	3	0	179	175	8	3	0	369	216
Nebraska	4	3	0	189	116	9	3	1	416	181
Missouri	3	4	0	148	161	6	5	0	246	241
Kansas	2	5	0	126	179	6	5	0	260	251
Kansas State	0	7	0	118	277	1	10	0	155	347

1977

	Conference					Overall				
	W	L	T	Pts	Opp	W	L	T	Pts	Opp
Oklahoma	7	0	0	273	98	10	2	0	395	186
Nebraska	5	2	0	191	117	9	3	0	294	183
Iowa State	5	2	0	138	99	8	4	0	239	154
Colorado	3	3	1	124	146	7	3	1	266	174
Missouri	3	4	0	142	114	4	7	0	195	180
Kansas	2	4	1	89	198	3	7	1	131	269
Oklahoma State	2	5	0	124	197	4	7	0	235	267
Kansas State	0	7	0	79	191	1	10	0	131	286

1978

	Conference					Overall				
	W	L	T	Pts	Opp	W	L	T	Pts	Opp
Oklahoma	6	1	0	256	95	11	1	0	471	175
Nebraska	6	1	0	256	112	9	3	0	444	216
Iowa State	4	3	0	104	121	8	4	0	219	188
Missouri	4	3	0	235	166	8	4	0	368	236
Kansas State	3	4	0	121	221	4	7	0	201	342
Oklahoma State	3	4	0	123	177	3	8	0	167	266
Colorado	2	5	0	112	178	6	5	0	230	206
Kansas	0	7	0	78	215	1	10	0	124	345

1979

	Conference					Overall				
	W	L	T	Pts	Opp	W	L	T	Pts	Opp
Oklahoma	7	0	0	242	82	11	1	0	406	145
Nebraska	6	1	0	208	62	10	2	0	380	131
Oklahoma State	5	2	0	127	149	7	4	0	181	210
Missouri	3	4	0	144	103	7	5	0	260	166
Iowa State	2	5	0	69	140	3	8	0	137	221
Colorado	2	5	0	123	168	3	8	0	168	274
Kansas	2	5	0	101	231	3	8	0	172	346
Kansas State	1	6	0	89	168	3	8	0	154	225

1980

	Conference					Overall				
	W	L	T	Pts	Opp	W	L	T	Pts	Opp
Oklahoma	7	0	0	281	127	10	2	0	396	209
Nebraska	6	1	0	292	59	10	2	0	470	210
Missouri	5	2	0	156	88	8	4	0	332	175
Kansas	3	3	1	129	158	4	5	2	171	208
Oklahoma State	2	4	1	115	185	3	7	1	187	268
Iowa State	2	5	0	97	164	6	5	0	245	184
Colorado	1	6	0	97	282	1	10	0	160	451
Kansas State	1	6	0	74	178	3	8	0	129	212

1981

	Conference					Overall				
	W	L	T	Pts	Opp	W	L	T	Pts	Opp
Nebraska	7	0	0	267	46	9	3	0	364	125
Oklahoma	4	2	1	184	94	7	4	1	341	193
Kansas	4	3	0	116	132	8	4	0	188	195
Oklahoma State	4	3	0	114	128	7	5	0	197	216
Missouri	3	4	0	143	116	8	4	0	276	157
Iowa State	2	4	1	90	122	5	5	1	189	218
Colorado	2	5	0	59	213	3	8	0	138	325
Kansas State	1	6	0	92	214	2	9	0	164	297

1982

	Conference					Overall				
	W	L	T	Pts	Opp	W	L	T	Pts	Opp
Nebraska	7	0	0	281	90	11	1	0	493	147
Oklahoma	6	1	0	212	88	8	3	0	296	171
Oklahoma State	3	2	2	171	173	4	5	2	241	267
Kansas State	3	3	1	124	117	6	5	1	227	166
Missouri	2	3	2	128	142	5	4	2	207	196
Colorado	1	5	1	115	212	2	8	1	160	301
Iowa State	1	5	1	94	174	4	6	1	213	221
Kansas	1	5	1	82	211	2	7	2	150	276

1983

	Conference					Overall				
	W	L	T	Pts	Opp	W	L	T	Pts	Opp
Nebraska	7	0	0	335	130	12	1	0	654	217
Oklahoma	5	2	0	206	121	8	4	0	312	222
Missouri	5	2	0	204	119	7	5	0	292	202
Oklahoma State	3	4	0	157	103	8	4	0	271	162
Iowa State	3	4	0	174	264	4	7	0	248	385
Kansas	2	5	0	163	241	4	6	1	296	320
Colorado	2	5	0	163	275	4	7	0	252	342
Kansas State	1	6	0	107	256	3	8	0	186	343

1984

	Conference					Overall				
	W	L	T	Pts	Opp	W	L	T	Pts	Opp
Oklahoma	6	1	0	179	89	9	2	1	306	164
Nebraska	6	1	0	228	71	10	2	0	387	115
Oklahoma State	5	2	0	165	94	10	2	0	312	148
Kansas	4	3	0	148	185	5	6	0	218	298
Kansas State	2	4	1	116	201	3	7	1	185	330
Missouri	2	4	1	191	190	3	7	1	310	301
Colorado	1	6	0	101	225	1	10	0	172	364
Iowa State	0	5	2	76	149	2	7	2	149	263

All-Time Conference Standings

1985

	Conference					Overall				
	W	L	T	Pts	Opp	W	L	T	Pts	Opp
Oklahoma	7	0	0	270	39	11	1	0	371	103
Nebraska	6	1	0	232	87	9	3	0	421	163
Oklahoma State	4	3	0	121	105	8	4	0	256	188
Colorado	4	3	0	140	78	7	5	0	228	174
Iowa State	3	4	0	105	221	5	6	0	155	318
Kansas	2	5	0	118	184	6	6	0	294	281
Kansas State	1	6	0	53	223	1	10	0	101	295
Missouri	1	6	0	117	219	1	10	0	206	342

1986

	Conference					Overall				
	W	L	T	Pts	Opp	W	L	T	Pts	Opp
Oklahoma	7	0	0	302	30	11	1	0	508	81
Colorado	6	1	0	165	80	6	6	0	242	193
Nebraska	5	2	0	248	81	10	2	0	446	165
Oklahoma State	4	3	0	102	109	6	5	0	181	191
Iowa State	3	4	0	129	168	6	5	0	257	244
Missouri	2	5	0	114	195	3	8	0	196	314
Kansas State	1	6	0	70	243	2	9	0	134	343
Kansas	0	7	0	41	265	3	8	0	112	327

1987

	Conference					Overall				
	W	L	T	Pts	Opp	W	L	T	Pts	Opp
Oklahoma	7	0	0	273	59	11	1	0	493	102
Nebraska	6	1	0	260	39	10	2	0	451	164
Oklahoma State	5	2	0	229	152	10	2	0	409	242
Colorado	4	3	0	175	120	7	4	0	268	180
Missouri	3	4	0	145	144	5	6	0	226	209
Iowa State	2	5	0	118	172	3	8	0	195	417
Kansas	0	6	1	91	287	1	9	1	135	398
Kansas State	0	6	1	61	279	0	10	1	135	421

1988

	Conference					Overall				
	W	L	T	Pts	Opp	W	L	T	Pts	Opp
Nebraska	7	0	0	265	92	11	2	0	477	205
Oklahoma	6	1	0	235	101	9	3	0	332	160
Oklahoma State	5	2	0	317	219	10	2	0	584	341
Colorado	4	3	0	181	108	8	4	0	322	196
Iowa State	3	4	0	136	183	5	6	0	195	258
Missouri	2	5	0	164	195	3	7	1	234	330
Kansas	1	6	0	122	319	1	10	0	189	496
Kansas State	0	7	0	108	311	0	11	0	171	448

1989

	Conference					Overall				
	W	L	T	Pts	Opp	W	L	T	Pts	Opp
Colorado	7	0	0	297	89	11	1	0	458	171
Nebraska	6	1	0	319	120	10	2	0	509	215
Oklahoma	5	2	0	247	156	7	4	0	380	200
Iowa State	4	3	0	200	217	6	5	0	294	305
Oklahoma State	3	4	0	161	224	4	7	0	226	319
Kansas	2	5	0	148	266	4	7	0	248	383
Missouri	1	6	0	140	272	2	9	0	171	363
Kansas State	0	7	0	86	254	1	10	0	134	349

1990

	Conference					Overall				
	W	L	T	Pts	Opp	W	L	T	Pts	Opp
Colorado	7	0	0	266	113	11	1	1	399	299
Nebraska	5	2	0	253	126	9	3	0	434	192
Oklahoma	5	2	0	250	126	8	3	0	401	174
Iowa State	2	4	1	150	216	4	6	1	270	307
Kansas	2	4	1	149	232	3	7	1	213	365
Kansas State	2	5	0	103	232	5	6	0	255	293
Missouri	2	5	0	177	263	4	7	0	278	360
Oklahoma State	2	5	0	162	202	4	7	0	233	309

1991

	Conference					Overall				
	W	L	T	Pts	Opp	W	L	T	Pts	Opp
Colorado	6	0	1	181	93	8	3	1	309	180
Nebraska	6	0	1	285	121	9	2	1	454	230
Oklahoma	5	2	0	206	93	9	3	0	383	157
Kansas State	4	3	0	159	121	7	4	0	263	226
Kansas	3	4	0	187	175	6	5	0	313	244
Iowa State	1	5	1	71	190	3	7	1	157	256
Missouri	1	6	0	115	289	3	7	1	223	403
Oklahoma State	0	6	1	72	200	0	10	1	106	307

1992

	Conference					Overall				
	W	L	T	Pts	Opp	W	L	T	Pts	Opp
Nebraska	6	1	0	271	90	9	3	0	441	199
Colorado	5	1	1	175	111	9	2	1	340	224
Kansas	4	3	0	176	178	8	4	0	373	262
Oklahoma	3	2	2	142	133	5	4	2	271	196
Oklahoma State	2	4	1	88	181	4	6	1	161	251
Kansas State	2	5	0	98	179	5	6	0	195	233
Iowa State	2	5	0	141	171	4	7	0	231	242
Missouri	2	5	0	130	178	3	8	0	214	269

1993

	Conference					Overall				
	W	L	T	Pts	Opp	W	L	T	Pts	Opp
Nebraska	7	0	0	233	109	11	1	0	438	194
Colorado	5	1	1	180	109	8	3	1	368	250
Kansas State	4	2	1	150	142	9	2	1	340	227
Oklahoma	4	3	0	159	122	9	3	0	358	186
Kansas	3	4	0	142	133	5	7	0	242	256
Missouri	2	5	0	148	223	3	7	1	192	344
Iowa State	2	5	0	141	206	3	8	0	251	324
Oklahoma State	0	7	0	76	185	3	8	0	174	236

1994

	Conference					Overall				
	W	L	T	Pts	Opp	W	L	T	Pts	Opp
Nebraska	7	0	0	201	55	13	0	0	459	162
Colorado	6	1	0	234	124	11	1	0	439	235
Kansas State	5	2	0	167	129	9	3	0	313	168
Oklahoma	4	3	0	147	145	6	6	0	224	269
Kansas	3	4	0	169	188	6	5	0	314	242
Missouri	2	5	0	133	197	3	8	1	208	325
Oklahoma State	0	6	1	86	184	3	7	1	180	274
Iowa State	0	6	1	132	247	0	10	1	192	363

1995

	Conference					Overall				
	W	L	T	Pts	Opp	W	L	T	Pts	Opp
Nebraska	7	0	0	365	84	12	0	0	638	174
Colorado	5	2	0	226	178	10	2	0	444	240
Kansas State	5	2	0	234	117	10	2	0	456	166
Kansas	5	2	0	186	170	10	2	0	335	237
Oklahoma	2	5	0	96	209	5	5	1	233	275
Oklahoma State	2	5	0	143	218	4	8	0	250	345
Iowa State	1	6	0	151	304	3	8	0	264	409
Missouri	1	6	0	103	224	3	8	0	186	311

Big 12 Conference

1996

	Conference				Overall			
North	**W**	**L**	**Pts**	**Opp**	**W**	**L**	**Pts**	**Opp**
Nebraska	8	0	365	84	11	2	553	174
Colorado	7	1	221	126	10	2	352	220
Kansas State	6	2	197	162	9	3	340	191
Missouri	3	5	197	307	5	6	278	376
Kansas	2	6	171	286	4	7	300	358
Iowa State	1	7	221	289	2	9	314	401
South	**W**	**L**	**Pts**	**Opp**	**W**	**L**	**Pts**	**Opp**
Texas	6	2	317	169	8	5	447	305
Texas Tech	5	3	197	149	7	5	323	232
Texas A&M	4	4	174	174	6	6	351	257
Oklahoma	3	5	193	290	3	8	255	392
Oklahoma State	2	6	159	281	5	6	243	327
Baylor	1	7	186	281	4	7	266	320

CHAMPIONSHIP GAME: Texas 37, Nebraska 27

1997

	Conference				Overall			
North	**W**	**L**	**Pts**	**Opp**	**W**	**L**	**Pts**	**Opp**
Nebraska	8	0	387	127	13	0	607	211
Kansas State	7	1	255	132	11	1	418	177
Missouri	5	3	272	256	7	5	392	367
Colorado	3	5	246	228	5	6	300	295
Kansas	3	5	129	235	5	6	177	279
Iowa State	1	7	155	321	1	10	210	592
South	**W**	**L**	**Pts**	**Opp**	**W**	**L**	**Pts**	**Opp**
Texas A&M	6	2	246	137	9	4	445	236
Oklahoma State	5	3	228	186	8	4	352	233
Texas Tech	5	3	142	121	6	5	245	217
Texas	2	6	194	255	4	7	283	366
Oklahoma	2	6	125	267	4	8	232	379
Baylor	1	7	146	257	2	9	200	375

CHAMPIONSHIP GAME: Nebraska 54, Texas A&M 15

1998

	Conference				Overall			
North	**W**	**L**	**Pts**	**Opp**	**W**	**L**	**Pts**	**Opp**
Kansas State	8	0	342	110	11	2	610	197
Nebraska	5	3	210	139	9	4	403	206
Missouri	5	3	214	160	8	4	334	236
Colorado	4	4	155	169	8	4	302	253
Kansas	1	7	155	269	4	7	280	341
Iowa State	1	7	135	288	3	8	221	328
South	**W**	**L**	**Pts**	**Opp**	**W**	**L**	**Pts**	**Opp**
Texas A&M	7	1	191	112	11	3	335	214
Texas	6	2	243	220	9	3	437	357
Texas Tech	4	4	198	189	7	5	315	255
Oklahoma State	3	5	197	218	5	6	303	296
Oklahoma	3	5	125	198	5	6	184	230
Baylor	1	7	142	239	2	9	195	323

CHAMPIONSHIP GAME: Texas A&M 36, Kansas State 33 (2 OT)

1999

	Conference				Overall			
North	**W**	**L**	**Pts**	**Opp**	**W**	**L**	**Pts**	**Opp**
Nebraska	7	1	282	124	12	1	442	171
Kansas State	7	1	313	137	11	1	461	164
Colorado	5	3	242	176	7	5	405	311
Kansas	3	5	170	242	5	7	294	354
Iowa State	1	7	173	255	4	7	247	272
Missouri	1	7	118	292	4	7	224	371
South	**W**	**L**	**Pts**	**Opp**	**W**	**L**	**Pts**	**Opp**
Texas	6	2	293	172	9	5	450	295
Texas A&M	5	3	196	172	8	4	318	232
Oklahoma	5	3	284	147	7	5	430	229
Texas Tech	5	3	188	213	6	5	253	282
Oklahoma State	3	5	186	229	5	6	267	274
Baylor	0	8	61	347	1	10	137	414

CHAMPIONSHIP GAME: Nebraska 22, Texas 6

All-Time Conference Standings

2000

	Conference				Overall			
North	**W**	**L**	**Pts**	**Opp**	**W**	**L**	**Pts**	**Opp**
Kansas State	6	2	278	186	11	3	549	261
Nebraska	6	2	338	163	10	2	522	230
Iowa State	5	3	220	242	9	3	343	322
Colorado	3	5	200	222	3	8	252	284
Kansas	2	6	179	308	4	7	261	359
Missouri	2	6	186	253	3	8	255	348
South	**W**	**L**	**Pts**	**Opp**	**W**	**L**	**Pts**	**Opp**
Oklahoma	8	0	299	133	13	0	481	194
Texas	7	1	301	160	9	3	455	232
Texas A&M	6	2	201	152	7	5	348	239
Texas Tech	3	5	202	212	7	6	330	278
Oklahoma State	1	7	137	249	3	8	202	303
Baylor	0	8	82	343	2	9	139	397

CHAMPIONSHIP GAME: Oklahoma 27, Kansas State 24

2001

	Conference				Overall			
North	**W**	**L**	**Pts**	**Opp**	**W**	**L**	**Pts**	**Opp**
Colorado	7	1	243	190	10	3	412	318
Nebraska	7	1	311	155	11	2	463	226
Iowa State	4	4	203	189	7	5	309	245
Kansas State	3	5	213	166	6	6	330	205
Missouri	3	5	180	249	4	7	240	330
Kansas	1	7	114	333	3	8	182	398
South	**W**	**L**	**Pts**	**Opp**	**W**	**L**	**Pts**	**Opp**
Texas	7	1	295	78	11	2	517	207
Oklahoma	6	2	207	126	11	2	397	169
Texas A&M	4	4	130	157	8	4	248	213
Texas Tech	4	4	244	215	7	5	402	281
Oklahoma State	2	6	179	241	4	7	242	281
Baylor	0	8	109	329	3	8	205	358

CHAMPIONSHIP GAME: Colorado 39, Texas 37

2002

	Conference				Overall			
North	**W**	**L**	**Pts**	**Opp**	**W**	**L**	**Pts**	**Opp**
Colorado	7	1	281	175	9	5	398	325
Kansas State	6	2	342	91	11	2	582	154
Iowa State	4	4	201	238	7	7	404	396
Nebraska	3	5	192	215	7	7	383	335
Missouri	2	6	214	268	5	7	360	352
Kansas	0	8	125	380	2	10	248	507
South	**W**	**L**	**Pts**	**Opp**	**W**	**L**	**Pts**	**Opp**
Oklahoma	6	2	305	154	12	2	541	216
Texas	6	2	235	160	11	2	439	212
Texas Tech	5	3	298	286	9	5	537	439
Oklahoma State	5	3	256	230	8	5	446	356
Texas A&M	3	5	266	245	6	6	345	280
Baylor	1	7	93	366	3	9	202	496

CHAMPIONSHIP GAME: Oklahoma 29, Colorado 7

2003

	Conference				Overall			
North	**W**	**L**	**Pts**	**Opp**	**W**	**L**	**Pts**	**Opp**
Kansas State	6	2	290	121	11	4	549	244
Nebraska	5	3	188	154	10	3	322	188
Missouri	4	4	250	198	8	5	399	287
Colorado	3	5	228	255	5	7	319	398
Kansas	3	5	209	247	6	7	384	396
Iowa State	0	8	71	343	2	10	173	437
South	**W**	**L**	**Pts**	**Opp**	**W**	**L**	**Pts**	**Opp**
Oklahoma	8	0	412	90	12	2	601	214
Texas	7	1	308	182	10	3	533	280
Oklahoma State	5	3	241	259	9	4	467	326
Texas Tech	4	4	344	296	8	5	552	442
Texas A&M	2	6	205	356	4	8	304	465
Baylor	1	7	121	366	3	9	191	455

CHAMPIONSHIP GAME: Kansas State 35, Oklahoma 7

2004

	Conference				Overall			
North	**W**	**L**	**Pts**	**Opp**	**W**	**L**	**Pts**	**Opp**
Colorado	4	4	169	205	8	5	304	332
Iowa State	4	4	148	188	7	5	246	259
Nebraska	3	5	178	243	5	6	275	298
Missouri	3	5	142	171	5	6	256	215
Kansas	2	6	161	198	4	7	262	235
Kansas State	2	6	238	259	4	7	326	337
South	**W**	**L**	**Pts**	**Opp**	**W**	**L**	**Pts**	**Opp**
Oklahoma	8	0	257	117	12	1	452	219
Texas	7	1	263	145	11	1	423	215
Texas A&M	5	3	255	207	7	5	341	292
Texas Tech	5	3	268	208	8	4	434	314
Oklahoma State	4	4	252	220	7	5	387	301
Baylor	1	7	149	319	3	8	224	396

CHAMPIONSHIP GAME: Oklahoma 42, Colorado 3

2005

	Conference				Overall			
North	**W**	**L**	**Pts**	**Opp**	**W**	**L**	**Pts**	**Opp**
Colorado	5	3	219	167	7	6	305	307
Nebraska	4	4	201	208	8	4	296	252
Iowa State	4	4	232	158	7	5	339	230
Missouri	4	4	200	236	7	5	369	350
Kansas	3	5	127	210	7	5	269	264
Kansas State	2	6	179	258	5	6	289	305
South	**W**	**L**	**Pts**	**Opp**	**W**	**L**	**Pts**	**Opp**
Texas	8	0	405	137	13	0	652	213
Texas Tech	6	2	264	182	9	3	473	226
Oklahoma	6	2	241	190	8	4	323	277
Texas A&M	3	5	218	279	5	6	352	343
Baylor	2	6	140	244	5	6	236	291
Oklahoma State	1	7	164	321	4	7	222	344

CHAMPIONSHIP GAME: Texas 70, Colorado 3

2006

	Conference				Overall			
North	**W**	**L**	**Pts**	**Opp**	**W**	**L**	**Pts**	**Opp**
Nebraska	6	2	236	173	9	5	428	256
Missouri	4	4	214	178	8	5	391	254
Kansas State	4	4	188	218	7	6	296	309
Kansas	3	5	234	225	6	6	348	306
Colorado	2	6	160	199	2	10	196	267
Iowa State	1	7	120	262	4	8	226	369
South	**W**	**L**	**Pts**	**Opp**	**W**	**L**	**Pts**	**Opp**
Oklahoma	7	1	208	121	11	3	424	242
Texas	6	2	270	173	10	3	467	238
Texas A&M	5	3	193	174	9	4	362	267
Texas Tech	4	4	240	235	8	5	422	326
Oklahoma State	3	5	264	243	7	6	458	333
Baylor	3	5	194	320	4	8	283	391

CHAMPIONSHIP GAME: Oklahoma 21, Nebraska 7

2007

	Conference				Overall			
North	**W**	**L**	**Pts**	**Opp**	**W**	**L**	**Pts**	**Opp**
Missouri	7	1	335	181	12	2	558	326
Kansas	7	1	318	169	12	1	556	213
Colorado	4	4	238	276	6	7	355	383
Kansas State	3	5	285	278	5	7	422	370
Nebraska	2	6	257	339	5	7	401	455
Iowa State	2	6	141	285	3	9	218	381
South	**W**	**L**	**Pts**	**Opp**	**W**	**L**	**Pts**	**Opp**
Oklahoma	6	2	280	172	11	3	592	284
Texas	5	3	284	223	10	3	484	329
Texas Tech	4	4	273	238	9	4	532	337
Texas A&M	4	4	190	213	7	6	361	337
Oklahoma State	4	4	283	266	7	6	450	384
Baylor	0	8	108	352	3	9	218	444

CHAMPIONSHIP GAME: Oklahoma 38, Missouri 17

2008

	Conference				Overall			
North	**W**	**L**	**Pts**	**Opp**	**W**	**L**	**Pts**	**Opp**
Missouri	5	3	325	213	9	4	561	358
Nebraska	5	3	284	272	8	4	434	350
Kansas	4	4	251	293	7	5	392	354
Colorado	2	6	135	257	5	7	242	351
Kansas State	2	6	231	339	5	7	419	430
Iowa State	0	8	176	334	2	10	304	430
South	**W**	**L**	**Pts**	**Opp**	**W**	**L**	**Pts**	**Opp**
Oklahoma	7	1	441	246	12	1	702	319
Texas	7	1	280	171	11	1	527	223
Texas Tech	7	1	317	223	11	1	535	315
Oklahoma State	5	3	251	175	9	3	499	323
Texas A & M	2	6	205	302	4	8	300	449
Baylor	2	6	171	222	4	8	336	352

CHAMPIONSHIP GAME: Oklahoma 62, Missouri 21

2009

	Conference				Overall			
North	**W**	**L**	**Pts**	**Opp**	**W**	**L**	**Pts**	**Opp**
Nebraska	6	2	150	105	10	4	352	146
Missouri	4	4	217	233	8	5	377	330
Kansas State	4	4	182	216	6	6	276	280
Iowa State	3	5	151	195	7	6	267	284
Colorado	2	6	164	234	3	9	267	346
Kansas	1	7	191	287	5	7	353	341
South	**W**	**L**	**Pts**	**Opp**	**W**	**L**	**Pts**	**Opp**
Texas	8	0	317	145	13	1	550	234
Oklahoma State	6	2	206	176	9	4	369	282
Texas Tech	5	3	271	181	9	4	481	292
Oklahoma	5	3	231	127	8	5	404	189
Texas A & M	3	5	253	290	6	7	427	436
Baylor	1	7	104	248	4	8	249	327

CHAMPIONSHIP GAME: Texas 13, Nebraska 12

2010

	Conference				Overall			
North	**W**	**L**	**Pts**	**Opp**	**W**	**L**	**Pts**	**Opp**
Nebraska	6	2	245	150	10	4	432	243
Missouri	6	2	213	126	10	3	388	209
Kansas State	3	5	258	242	7	6	437	378
Iowa State	3	5	172	233	5	7	260	346
Colorado	2	6	199	274	5	7	290	369
Kansas	1	7	116	335	3	9	205	413
South	**W**	**L**	**Pts**	**Opp**	**W**	**L**	**Pts**	**Opp**
Oklahoma	6	2	314	171	12	2	521	305
Oklahoma State	6	2	314	222	11	2	575	343
Texas A & M	6	2	242	177	9	4	406	285
Baylor	4	4	283	291	7	6	405	396
Texas Tech	3	5	199	279	8	5	430	402
Texas	2	6	154	209	5	7	285	284

CHAMPIONSHIP GAME: Oklahoma 23, Nebraska 20

Pac-12 Conference

2011

	Conference				Overall			
South	**W**	**L**	**Pts**	**Opp**	**W**	**L**	**Pts**	**Opp**
UCLA	5	4	197	266	6	8	323	439
Utah	4	5	188	202	8	5	325	263
Arizona State	4	5	308	255	6	7	431	372
Colorado	2	7	162	354	3	10	257	475
Arizona	2	7	269	341	4	8	369	425
#Southern California	7	2	341	232	10	2	429	283
North	**W**	**L**	**Pts**	**Opp**	**W**	**L**	**Pts**	**Opp**
Oregon	8	1	399	209	12	2	645	345
Stanford	8	1	394	213	11	2	561	285
Washington	5	4	270	290	7	6	434	467
California	4	5	223	227	7	6	368	314
Oregon State	3	6	206	268	3	9	262	370
Washington State	2	7	211	311	4	8	358	381

#—ineligible for Pac-12 championship.

CHAMPIONSHIP GAME: OREGON 49, UCLA 31

All-Time Conference Standings

2012

	Conference				Overall			
South	**W**	**L**	**Pts**	**Opp**	**W**	**L**	**Pts**	**Opp**
UCLA	6	3	310	250	9	5	482	386
Arizona State	5	4	309	244	8	5	499	316
Southern California	5	4	306	234	7	6	417	316
Arizona	4	5	308	356	8	5	496	459
Utah	3	6	235	253	5	7	320	301
Colorado	1	8	155	431	1	11	214	552
North	**W**	**L**	**Pts**	**Opp**	**W**	**L**	**Pts**	**Opp**
Stanford	8	1	260	153	12	2	390	241
Oregon	8	1	448	191	12	1	645	281
Oregon State	6	3	267	203	9	4	423	268
Washington	5	4	210	220	7	6	312	314
California	2	7	174	300	3	9	276	397
Washington State	1	8	180	327	3	9	245	404

CHAMPIONSHIP GAME: STANFORD 27, UCLA 24

2013

	Conference				Overall			
South	**W**	**L**	**Pts**	**Opp**	**W**	**L**	**Pts**	**Opp**
Arizona State	8	1	398	231	10	4	556	373
UCLA	6	3	280	235	10	3	480	301
Southern California	6	3	279	229	10	4	416	297
Arizona	4	5	262	270	8	5	435	315
Utah	2	6	230	290	5	7	350	336
Colorado	1	8	183	398	4	8	305	459
North	**W**	**L**	**Pts**	**Opp**	**W**	**L**	**Pts**	**Opp**
Stanford	7	2	299	175	11	3	452	266
Oregon	7	2	377	232	11	2	591	266
Washington	5	4	334	251	9	4	493	297
Oregon State	4	5	301	292	7	6	452	408
Washington State	4	5	244	334	6	7	403	423
California	0	9	175	425	1	11	276	551

CHAMPIONSHIP GAME: Stanford 38, ARIZONA ST. 14

2014

	Conference				Overall			
South	**W**	**L**	**Pts**	**Opp**	**W**	**L**	**Pts**	**Opp**
Arizona	7	2	321	242	10	4	483	395
UCLA	6	3	305	258	10	3	435	365
Arizona State	6	3	286	264	10	3	480	363
Southern California	6	3	289	221	9	4	466	327
Utah	5	4	221	263	9	4	407	324
Colorado	0	9	263	387	2	10	342	468
North	**W**	**L**	**Pts**	**Opp**	**W**	**L**	**Pts**	**Opp**
Oregon	8	1	395	225	13	2	681	354
Stanford	5	4	214	175	8	5	353	213
Washington	4	5	236	216	8	6	423	347
California	3	6	338	397	5	7	459	477
Oregon State	2	7	213	328	5	7	308	379
Washington State	2	7	272	377	3	9	382	463

CHAMPIONSHIP GAME: Oregon 51, Arizona 13

2015

	Conference				Overall			
South	**W**	**L**	**Pts**	**Opp**	**W**	**L**	**Pts**	**Opp**
Southern California	6	3	287	240	8	6	475	360
Utah	6	3	270	207	10	3	398	290
UCLA	5	4	295	259	8	5	419	338
Arizona State	4	5	322	323	6	7	450	435
Arizona	3	6	278	363	7	6	486	465
Colorado	1	8	177	291	4	9	.320	357
North	**W**	**L**	**Pts**	**Opp**	**W**	**L**	**Pts**	**Opp**
Stanford	8	1	368	219	12	2	529	316
Oregon	7	2	368	340	9	4	559	488
Washington State	6	3	304	274	9	4	409	360
California	4	5	285	298	8	5	493	399
Washington	4	5	261	180	7	6	398	244
Oregon State	0	9	160	381	2	10	228	444

CHAMPIONSHIP GAME: Stanford 41, USC 22

2016

	Conference				Overall			
South	**W**	**L**	**Pts**	**Opp**	**W**	**L**	**Pts**	**Opp**
Colorado	8	1	289	166	10	4	435	304
Southern California	7	2	299	180	10	3	447	315
Utah	5	4	284	251	9	4	388	311
Arizona State	2	7	256	382	5	7	400	478
UCLA	2	7	216	264	4	8	299	330
Arizona	1	8	203	393	3	9	297	460
North	**W**	**L**	**Pts**	**Opp**	**W**	**L**	**Pts**	**Opp**
Washington	8	1	389	184	12	2	585	248
Washington State	7	2	358	244	8	5	496	343
Stanford	6	3	233	202	10	3	342	265
California	3	6	304	392	5	7	445	511
Oregon State	3	6	230	291	4	8	314	366
Oregon	2	7	296	408	4	8	425	497

CHAMPIONSHIP GAME: Washington 41, COLORADO 10

2017

	Conference				Overall			
South	**W**	**L**	**Pts**	**Opp**	**W**	**L**	**Pts**	**Opp**
Southern California	8	1	328	210	11	3	456	366
Arizona	6	3	281	262	7	6	414	427
Arizona State	5	4	361	350	7	6	537	447
UCLA	4	5	259	326	6	7	432	476
Utah	3	6	244	242	7	6	384	301
Colorado	2	7	222	311	5	7	317	338
North	**W**	**L**	**Pts**	**Opp**	**W**	**L**	**Pts**	**Opp**
Stanford	7	2	271	201	9	5	453	318
Washington	7	2	301	137	10	3	471	209
Washington State	6	3	254	242	9	4	394	335
Oregon	4	5	272	270	7	6	458	377
California	2	7	238	275	5	7	333	341
Oregon State	0	9	172	378	1	11	248	516

CHAMPIONSHIP GAME: USC 31, Stanford 28

2018

	Conference				Overall			
South	**W**	**L**	**Pts**	**Opp**	**W**	**L**	**Pts**	**Opp**
Utah	6	3	277	188	9	5	393	272
Arizona State	5	4	283	253	7	6	389	332
Arizona	4	5	273	287	5	7	376	391
Southern California	4	5	239	242	5	7	313	324
UCLA	3	6	243	296	4	9	295	409
Colorado	2	7	202	272	5	7	325	327
North	**W**	**L**	**Pts**	**Opp**	**W**	**L**	**Pts**	**Opp**
Washington	7	2	240	167	10	4	369	229
Washington State	7	2	329	234	11	2	488	303
Stanford	6	3	277	227	9	4	369	298
Oregon	5	4	291	264	9	4	453	330
California	4	5	183	198	7	6	280	265
Oregon State	1	8	199	409	2	10	313	548

CHAMPIONSHIP GAME: Washington 10, Utah 3

2019

	Conference				Overall			
South	**W**	**L**	**Pts**	**Opp**	**W**	**L**	**Pts**	**Opp**
Utah	8	1	331	106	11	3	452	210
Southern California	7	2	313	250	8	5	422	382
Arizona State	4	5	243	256	8	5	322	291
UCLA	4	5	278	322	4	8	320	417
Colorado	3	6	173	290	5	7	282	382
Arizona	2	7	192	329	4	8	323	429
North	**W**	**L**	**Pts**	**Opp**	**W**	**L**	**Pts**	**Opp**
Oregon	8	1	297	153	12	2	495	231
Washington	4	5	234	193	8	5	416	252
Oregon State	4	5	265	300	5	7	374	390
California	4	5	163	215	8	5	276	285
Washington State	3	6	322	329	6	7	491	408
Stanford	3	6	192	261	4	8	260	358

CHAMPIONSHIP GAME: Oregon 37, Utah 15

2020

	Conference				Overall			
South	**W**	**L**	**Pts**	**Opp**	**W**	**L**	**Pts**	**Opp**
Southern California	5	0	176	125	5	1	200	156
Colorado	3	1	128	125	4	2	171	190
Utah	3	2	151	130	3	2	151	130
Arizona State	2	2	161	93	2	2	161	93
UCLA	3	4	248	215	3	4	248	215
Arizona	0	5	87	199	0	5	87	199
North	**W**	**L**	**Pts**	**Opp**	**W**	**L**	**Pts**	**Opp**
Washington	3	1	121	100	3	1	121	100
Stanford	4	2	176	190	4	2	176	190
Oregon	3	2	171	140	4	2	202	164
Oregon State	2	5	202	233	2	5	202	233
California	1	3	81	106	1	3	81	106
Washington State	1	3	108	154	1	3	108	154

CHAMPIONSHIP GAME: Oregon 31, SOUTHERN CAL 24

2021

	Conference				Overall			
South	**W**	**L**	**Pts**	**Opp**	**W**	**L**	**Pts**	**Opp**
Utah	8	1	335	182	10	4	506	316
UCLA	6	3	319	244	8	4	438	321
Arizona State	6	3	261	200	8	5	369	271
Colorado	3	6	183	273	4	8	225	320
Southern California	3	6	267	308	4	8	344	381
Arizona	1	8	157	294	1	11	206	377
North	**W**	**L**	**Pts**	**Opp**	**W**	**L**	**Pts**	**Opp**
Oregon	7	2	284	234	10	4	440	378
Washington State	6	3	255	220	7	6	362	315
Oregon State	5	4	285	254	7	6	406	335
California	4	5	194	181	5	7	285	277
Washington	3	6	189	225	4	8	258	272
Stanford	2	7	183	297	3	9	245	389

CHAMPIONSHIP GAME: Utah 38, Oregon 10

2022

	Conference				Overall	
	W	**L**	**W**	**L**	**Pts**	**Opp**
Southern California	8	1	11	3	579	409
Washington	7	2	11	2	516	336
Oregon	7	2	10	3	504	356
Utah	7	2	10	4	541	300
Oregon State	6	3	10	3	419	260
UCLA	6	3	9	4	510	377
Washington State	4	5	7	6	339	298
Arizona	3	6	5	7	370	438
Califonia	2	7	4	8	287	334
Arizona State	2	7	3	9	313	377
Stanford	1	8	3	9	256	386
Colorado	1	8	1	11	185	534

CHAMPIONSHIP GAME: Utah 47, Southern California 24

Colorado Bowl Appearances

Colorado Bowl Scoreboard (Won 12, Lost 18)

Bowl		Opponent	Result	Attend.	Rank CU	Rank Opp	CU FD	Rushing att	Rushing yds	Rushing td	Passing a-c-i	Passing yds	Passing td	Tot Off no	Tot Off yds	Opp FD	Opp Rushing att	Opp Rushing yds	Opp Rushing td	Opp Passing a-c-i	Opp Passing yds	Opp Passing td	Opp Tot Off no	Opp Tot Off yds	TV
1938	Cotton	Rice	L 14-28	35,000	—	18	6	38	47	0	6- 1-2	8	1	44	55	20	52	254	1	20-11-2	158	3	72	412	.....
1957	Orange	Clemson	W 27-21	72,552	20	19	16	52	279	4	4- 2-0	27	0	56	306	14	60	217	3	9- 4-2	25	0	69	242	NBC
1962	Orange	Louisiana State	L 7-25	62,391	6	4	7	16	24	0	39-12-0	105	0	55	129	19	57	234	2	18- 8-3	109	0	75	343	NBC
1967	Bluebonnet	Miami, Fla.	W 31-21	30,156	14	18	21	56	273	4	21-10-1	82	1	77	355	14	33	143	1	28-10-0	113	1	61	256	ABC
1969	Liberty	Alabama	W 47-33	50,144	—	—	29	70	473	5	16- 6-3	90	0	86	563	24	46	155	3	34-14-0	212	2	80	367	ABC
1970	Liberty	Tulane	L 3-17	44,500	19	—	13	57	155	0	7- 3-1	20	0	64	175	15	52	213	2	9- 3-1	28	0	61	241	ABC
1971	Bluebonnet	Houston (N)	W 29-17	54,720	7	15	24	62	336	3	17- 7-1	62	1	79	398	19	50	219	2	25-11-1	173	0	75	392	ABC
1972	Gator	Auburn	L 3-24	71,114	13	6	14	29	63	0	33-20-2	204	0	62	267	13	58	153	1	8- 5-0	80	2	66	233	ABC
1975	Bluebonnet	Texas	L 21-38	52,728	10	9	21	51	117	1	26-17-3	177	2	77	294	15	52	171	3	5- 4-0	66	1	57	237	ABC
1977	Orange	Ohio State (N)	L 10-27	65,537	12	11	12	40	134	0	23- 8-2	137	1	63	271	21	71	271	3	7- 2-0	59	0	78	330	NBC
1985	Freedom	Washington	L 17-20	30,961	—	—	15	58	190	1	10- 2-0	44	1	68	234	20	43	207	2	26-15-1	141	0	69	348	Lorimar
1986	Bluebonnet	Baylor	L 9-21	40,470	—	—	12	47	83	1	14- 7-1	111	0	61	194	12	43	114	2	28-14-2	165	1	71	279	Raycom
1988	Freedom	Brigham Young (N)	L 17-20	35,941	—	—	20	60	273	2	15- 5-2	64	0	75	337	23	42	152	0	28-15-1	168	2	70	320	Raycom
1990	Orange	Notre Dame (N)	L 6-21	81,191	1	4	16	46	217	1	13- 4-2	65	0	59	282	18	52	279	3	9- 5-0	99	0	61	378	NBC
1991	Orange	Notre Dame (N)	W 10- 9	77,062	1	5	19	54	186	1	19- 9-0	109	0	73	295	18	35	123	1	31-13-3	141	0	66	264	NBC
1991	Blockbuster	Alabama (N)	L 25-30	52,644	15	8	8	30	-11	1	30-11-1	210	2	60	199	19	64	153	0	17-12-1	154	3	81	307	CBS
1993	Fiesta	Syracuse	L 22-26	70,224	10	6	19	31	153	1	43-17-3	217	2	74	370	15	44	201	2	12- 5-1	64	0	56	265	NBC
1993	Aloha	Fresno State	W 41-30	44,009	17	24	19	46	271	4	15- 8-0	124	0	61	395	32	25	3	1	63-37-1	523	2	88	526	ABC
1995	Fiesta	Notre Dame	W 41-24	73,968	4	—	18	39	246	4	21-12-0	226	1	60	472	22	45	149	0	35-18-1	259	3	80	408	NBC
1996	Cotton	Oregon	W 38- 6	58,214	7	12	16	41	170	3	27-12-2	143	2	68	313	16	29	96	0	44-21-2	162	0	73	258	CBS
1996	Holiday	Washington (N)	W 33-21	54,749	8	13	24	30	43	0	45-25-0	371	3	75	414	18	37	138	2	37-21-1	203	0	74	341	ESPN
1998	Aloha	Oregon	W 51-43	34,803	—	21	13	35	176	0	24-12-0	221	4	59	397	27	35	79	4	46-24-1	456	2	81	535	ABC
1999	Insight.com	Boston College	W 62-28	35,762	—	25	29	50	347	4	27-16-1	176	1	77	523	12	35	96	1	35-14-3	159	1	70	255	ESPN
2002	Fiesta	Oregon	L 16-38	74,118	3	2	20	31	49	1	47-24-3	279	1	78	328	22	28	150	1	42-28-1	350	4	70	500	ABC
2002	Alamo	Wisconsin (N) (OT)	L 28-31	50,690	14	—	13	44	123	1	18- 9-3	77	2	62	200	21	51	193	2	24-12-1	163	2	75	356	ESPN
2004	Houston	Texas-El Paso	W 33-28	27,235	—	—	23	44	157	1	33-24-0	333	2	77	490	19	27	34	2	42-22-2	328	2	69	362	ESPN
2005	Champ Sports	Clemson (N)	L 10-19	31,470	—	23	10	29	17	0	24-11-0	107	1	53	124	17	38	160	2	29-21-1	205	0	67	365	ESPN
2007	Independence	Alabama (N)	L 24-30	47,043	—	—	19	28	75	0	40-24-2	322	3	68	397	22	37	132	0	32-19-1	256	3	69	388	ESPN
2016	Alamo	Oklahoma St. (N)	L 8-38	59,815	10	12	18	29	62	1	38-22-1	256	0	67	318	24	41	189	2	33-23-0	338	3	74	527	ESPN
2020	Alamo	Texas	L 23-55	10,822	—	20	20	46	182	3	33-14-2	196	0	79	378	26	40	303	2	28-19-0	335	5	68	638	ESPN

BOWL GAME RECORDS INVOLVING COLORADO

TEAM

Most Points Scored,
First Half—45, Colorado vs. Boston College, 1999 Insight.com Bowl

Most First Downs Rushing, Both Teams—36, Colorado (24) vs. Alabama (12), 1969 Liberty Bowl

BOWL GAME MOST VALUABLE PLAYERS

1938	Cotton	Byron White, B
1967	Bluebonnet	Bobby Anderson, QB
1969	Liberty	Bobby Anderson, TB
1971	Bluebonnet	Charlie Davis, TB
1972	Gator	Mark Cooney, DT
1985	Freedom	Barry Helton, P
1986	Bluebonnet	Mark Hatcher, QB
1988	Freedom	Eric Bieniemy, TB
1990	Orange	Darian Hagan, QB
1991	Orange	Charles S. Johnson, QB
1993	Aloha	Rashaan Salaam, TB
1995	Fiesta	Kordell Stewart, QB
		Shannon Clavelle, DT
1996	Cotton	Herchell Troutman, TB
		Marcus Washington, CB
1996	Holiday	Koy Detmer, QB
		Nick Ziegler, DE
1998	Aloha	Mike Moschetti, QB
1999	Insight.com	Cortlen Johnson, TB
		Jashon Sykes, ILB
2002	Fiesta	*Roman Hollowell, WR
2002	Alamo	*Zac Colvin, QB
2004	Houston	Joel Klatt, QB
		Tom Hubbard, FS
2020	Alamo	*Carson Wells, OLB

(*—Sportsmanship Award)

ALL-TIME BOWL APPEARANCES

1.	Alabama	76	17.	Arkansas	44	32.	N.C. State	34
2.	Georgia	61	18.	Miami, Fla.	42	32.	Virginia Tech	34
3.	Texas	58	18.	Texas A&M	42	32.	Wisconsin	34
4.	Oklahoma	56	20.	Notre Dame	40	35.	Arizona State	33
5.	Southern California	55	20.	Brigham Young	40	35.	Oklahoma State	33
5.	Tennessee	55	20.	Texas Tech	40	37.	Colorado	30
7.	Louisiana State	54	20.	Washington	40	37.	Houston	30
7.	Ohio State	54	24.	Mississippi	39	37.	Michigan State	30
9.	Nebraska	53	24.	West Virginia	39	37.	Stanford	30
10.	Penn State	52	26.	UCLA	37	41.	Air Force	29
11.	Michigan	50	26.	North Carolina	37	41.	Maryland	29
12.	Clemson	49	26.	Pittsburgh	37	43.	Baylor	27
12.	Florida	49	29.	Oregon	36	43.	Boston College	27
14.	Florida State	47	29.	TCU	36	43.	Fresno State	27
15.	Auburn	46	30.	Iowa	35	43.	Southern Mississippi	27
16.	Georgia Tech	45	30.	Missouri	35			

CU In The Rankings

Date	Record	AP	Coaches
Nov. 8, 1937	6-0-0	16th	—
Nov. 15, 1937	7-0-0	16th	—
Nov. 22, 1937	8-0-0	16th	—
1937 Final	8-0-0	17th	—
Oct. 11, 1954	4-0-0	17th (1)	NR
Oct. 18, 1954	5-0-0	11th (2)	10th (1)
Oct. 10, 1955	3-0-0	t-20th	t-20th
Oct. 17, 1955	4-0-0	14th	t-17th
Nov. 5, 1956	5-2-0	18th	NR
Nov. 19, 1956	6-2-1	20th	NR
Nov. 26, 1956	7-2-1	19th	NR
1956 Final	7-2-1	20th	18th
Oct. 28, 1957	3-2-1	18th	t-16th
Oct. 6, 1958	2-0-0	t-19th	18th
Oct. 13, 1958	3-0-0	NR	t-15th
Oct. 20, 1958	4-0-0	12th (1)	14th
Oct. 27, 1958	5-0-0	9th (2)	11th
Nov. 3, 1958	5-1-0	NR	t-19th
Oct. 24, 1960	4-1-0	NR	t-18th
Oct. 31, 1960	5-1-0	t-18th	t-16th
Oct. 2, 1961	1-0-0	NR	15th
Oct. 9, 1961	2-0-0	15th	12th
Oct. 16, 1961	3-0-0	9th	9th
Oct. 23, 1961	4-0-0	10th	10th
Oct. 30, 1961	5-0-0	8th	8th
Nov. 6, 1961	6-0-0	8th	9th (1)
Nov. 13, 1961	6-1-0	8th	10th
Nov. 20, 1961	7-1-0	7th	8th
Nov. 27, 1961	8-1-0	6th	6th (1)
1961 Final	9-1-0	7th	7th (1)
Oct. 31, 1965	4-1-2	10th	----
1965 Final	6-2-2	NR	20th
Sept. 26, 1966	1-1-0	20th	NR
Oct. 31, 1966	4-3-0	NR	14th
Nov. 7, 1966	5-3-0	16th	15th
Nov. 14, 1966	6-3-0	16th	14th
Nov. 21, 1966	7-3-0	NR	17th
1967 Preseason	0-0-0	10th	—
Sept. 18, 1967	1-0-0	9th	—
Sept. 25, 1967	2-0-0	6th	7th
Oct. 2, 1967	2-0-0	8th	9th
Oct. 9, 1967	3-0-0	6th	7th
Oct. 16, 1967	4-0-0	4th	4th
Oct. 23, 1967	5-0-0	3rd	3rd (1)
Oct. 30, 1967	5-1-0	9th	9th
Nov. 13, 1967	6-2-0	19th	NR
Nov. 20, 1967	7-2-0	17th	20th
Nov. 27, 1967	8-2-0	14th	13th
1967 Final	9-2-0	14th	13th
Oct. 27, 1969	4-2-0	18th	NR
1969 Final	8-3-0	16th	NR
Sept. 21, 1970	1-0-0	18th	16th
Sept. 28, 1970	2-0-0	8th	7th
Oct. 5, 1970	2-1-0	17th	18th
Oct. 12, 1970	3-1-0	13th	13th
Oct. 19, 1970	3-2-0	t-19th	NR
Nov. 23, 1970	6-4-0	19th	t-17th
1970 Final	6-5-0	NR	16th

Date	Record	AP	Coaches
Sept. 13, 1971	1-0-0	12th	8th
Sept. 20, 1971	2-0-0	10th	10th
Sept. 27, 1971	3-0-0	6th (3)	6th (1)
Oct. 4, 1971	4-0-0	5th (2)	t-7th
Oct. 11, 1971	5-0-0	6th (1)	5th
Oct. 18, 1971	5-1-0	11th	12th
Oct. 25, 1971	6-1-0	9th	9th
Nov. 1, 1971	6-2-0	13th	11th
Nov. 8, 1971	7-2-0	12th	11th
Nov. 15, 1971	8-2-0	10th	10th
Nov. 22, 1971	9-2-0	8th	8th
Nov. 29, 1971	9-2-0	8th	7th
Dec. 6, 1971	9-2-0	7th	7th
1971 Final	10-2-0	3rd	7th
1972 Preseason	0-0-0	2nd (13)	2nd (4)
Sept. 11, 1972	1-0-0	2nd (12)	3rd (6)
Sept. 18, 1972	2-0-0	3rd (7)	3rd (4)
Sept. 25, 1972	3-0-0	3rd (5)	3rd (1)
Oct. 2, 1972	3-1-0	12th	16th
Oct. 9, 1972	4-1-0	13th	16th
Oct. 16, 1972	5-1-0	9th	10th
Oct. 23, 1972	6-1-0	7th	7th
Oct. 30, 1972	6-2-0	15th	14th
Nov. 6, 1972	6-3-0	16th	16th
Nov. 13, 1972	7-3-0	15th	15th
Nov. 20, 1972	8-3-0	13th	13th
Nov. 27, 1972	8-3-0	13th	13th
Dec. 4, 1972	8-3-0	13th	t-14th
1972 Final	8-4-0	16th	t-14th *
1973 Preseason	0-0-0	t-11th	—
Sept. 10, 1973	0-0-0	10th	—
Sept. 17, 1973	0-1-0	19th	NR
Oct. 1, 1973	2-1-0	18th	NR
Date	Record	AP	Coaches
Oct. 8, 1973	3-1-0	17th	17th
Oct. 15, 1973	4-1-0	16th	18th
Oct. 29, 1973	5-2-0	17th	17th
Sept. 22, 1975	2-0-0	NR	17th
Sept. 29, 1975	3-0-0	19th	16th
Oct. 6, 1975	3-1-0	13th	12th
Oct. 13, 1975	4-1-0	12th	11th
Oct. 20, 1975	5-1-0	10th	10th
Oct. 27, 1975	5-2-0	16th	NR
Nov. 3, 1975	6-2-0	14th	NR
Nov. 10, 1975	7-2-0	10th	12th
Nov. 17, 1975	8-2-0	9th	10th
Nov. 24, 1975	9-2-0	9th	10th
Dec. 1, 1975	9-2-0	10th	10th
1975 Final	9-3-0	16th	NR
Oct. 18, 1976	4-2-0	NR	19th
Oct. 25, 1976	5-2-0	19th	16th
Nov. 1, 1976	6-2-0	14th	13th
Nov. 8, 1976	6-3-0	19th	NR
Nov. 15, 1976	7-3-0	15th	16th
Nov. 22, 1976	8-3-0	t-14th	15th
Nov. 29, 1976	8-3-0	12th	12th
1976 Final	8-4-0	16th	16th
1977 Preseason	0-0-0	12th	14th
Sept. 12, 1977	1-0-0	12th	11th
Sept. 19, 1977	2-0-0	8th	8th
Sept. 26, 1977	3-0-0	7th	6th
Oct. 3, 1977	4-0-0	6th	5th
Oct. 10, 1977	5-0-0	3rd (1)	3rd
Oct. 17, 1977	5-0-1	7th	7th
Oct. 24, 1977	5-1-1	15th	14th
Nov. 7, 1977	6-2-1	NR	15th

Date	Record	AP	Coaches
Sept. 11, 1978	1-0-0	NR	20th
Sept. 18, 1978	2-0-0	19th	15th
Sept. 25, 1978	3-0-0	16th	14th
Oct. 2, 1978	4-0-0	13th	12th
Oct. 9, 1978	5-0-0	13th	12th
Oct. 30, 1978	6-2-0	NR	18th
Nov. 7, 1988	7-2-0	19th	19th
Nov. 14, 1988	7-3-0	NR	t-17th
Nov. 21, 1988	8-3-0	NR	20th
Nov. 28, 1988	8-3-0	NR	19th
Dec. 5, 1988	8-3-0	NR	t-20th
1989 Preseason	0-0-0	14th	14th
Sept. 5, 1989	1-0-0	9th	11th
Sept. 11, 1989	2-0-0	8th	7th
Sept. 18, 1989	3-0-0	6th	5th
Sept. 25, 1989	3-0-0	5th	5th
Oct. 2, 1989	4-0-0	3rd	4th
Oct. 9, 1989	5-0-0	3rd (2)	4th (1)
Oct. 16, 1989	6-0-0	3rd (3)	3rd (1)
Oct. 23, 1989	7-0-0	3rd (1)	3rd (1)
Oct. 30, 1989	8-0-0	2nd (2)	2nd (2)
Nov. 6, 1989	9-0-0	2nd (4)	2nd (5)
Nov. 13, 1989	10-0-0	2nd (3)	2nd (4)
Nov. 20, 1989	11-0-0	2nd (3)	2nd (4)
Nov. 27, 1989	11-0-0	1st (53)	1st (39)
Dec. 4, 1989	11-0-0	1st (55)	1st (42)
Dec. 11, 1989	11-0-0	1st (51)	—
1989 Final	11-1-0	4th	4th
1990 Preseason	0-0-0	5th (4)	5th (2)
Sept. 3, 1990	0-0-1	6th	7th
Sept. 10, 1990	1-0-1	9th	9th
Sept. 17, 1990	1-1-1	20th	18th
Sept. 24, 1990	2-1-1	20th	16th
Oct. 1, 1990	3-1-1	12th	9th
Oct. 8, 1990	4-1-1	14th	11th
Oct. 15, 1990	5-1-1	14th	14th
Oct. 22, 1990	6-1-1	10th	8th
Oct. 29, 1990	7-1-1	9th	7th
Nov. 5, 1990	8-1-1	4th (5)	3rd (2)
Nov. 12, 1990	9-1-1	2nd (5)	2nd (3)
Nov. 19, 1990	10-1-1	1st (45)	1st (45)
Nov. 26, 1990	10-1-1	1st (41)	1st (39)
Dec. 3, 1990	10-1-1	1st (42)	1st (38)
1990 Final	11-1-1	1st (39)	2nd (27)
1991 Preseason	0-0-0	13th	10th (1)
Sept. 2, 1991	0-0-0	12th	10th (1)
Sept. 9, 1991	1-0-0	12th	12th
Sept. 16, 1991	1-1-0	19th	21st
Sept. 23, 1991	2-1-0	17th	17th
Sept. 30, 1991	2-2-0	25th	25th
Oct. 7, 1991	2-2-0	25th	25th
Oct. 14, 1991	3-2-0	22nd	22nd
Oct. 21, 1991	4-2-0	16th	15th
Oct. 28, 1991	5-2-0	15th	14th
Nov. 4, 1991	5-2-1	14th	14th
Nov. 11, 1991	6-2-1	16th	15th
Nov. 18, 1991	7-2-1	15th	14th
Nov. 25, 1991	8-2-1	15th	14th
Dec. 2, 1991	8-2-1	15th	13th
1991 Final	8-3-1	20th	20th

CU In The Rankings

Date	Record	AP	Coaches
1992 Preseason	0-0-0	12th	14th
Aug. 30, 1992	0-0-0	12th	13th
Sept. 6, 1992	1-0-0	12th	13th
Sept. 13, 1992	2-0-0	11th	13th
Sept. 20, 1992	3-0-0	10th	10th
Sept. 27, 1992	4-0-0	10th	10th
Oct. 4, 1992	4-0-0	9th	9th
Oct. 11, 1992	5-0-0	7th	7th
Oct. 18, 1992	5-0-1	9th	9th
Oct. 25, 1992	6-0-1	t-8th	9th
Nov. 1, 1992	6-1-1	16th	16th
Nov. 8, 1992	7-1-1	13th	11th
Nov. 15, 1992	8-1-1	11th	9th
Nov. 22, 1992	9-1-1	10th	6th
Nov. 29, 1992	9-1-1	9th	6th
Dec. 5, 1992	9-1-1	10th	6th
1992 Final	9-2-1	13th	13th
1993 Preseason	0-0-0	11th	10th
Aug. 29, 1993	0-0-0	11th	10th
Sept. 5, 1993	1-0-0	10th	9th
Sept. 12, 1993	2-0-0	7th	8th
Sept. 19, 1993	2-1-0	13th	12th
Sept. 26, 1993	2-2-0	19th	21st
Oct. 3, 1993	2-2-0	20th	21st
Oct. 10, 1993	3-2-0	20th	18th
Oct. 17, 1993	4-2-0	16th	16th
Oct. 24, 1993	4-2-1	20th	18th
Oct. 31, 1993	4-3-1	23rd	24th
Nov. 7, 1993	5-3-1	21st	22nd
Nov. 14, 1993	6-3-1	18th	18th
Nov. 21, 1993	7-3-1	18th	18th
Nov. 28, 1993	7-3-1	18th	18th
Dec. 5, 1993	7-3-1	17th	17th
1993 Final	8-3-1	16th	16th
1994 Preseason	0-0-0	8th	7th
Aug. 30, 1994	0-0-0	8th	—
Sept. 4, 1994	1-0-0	7th	7th
Sept. 11, 1994	1-0-0	7th	7th
Sept. 18, 1994	2-0-0	7th	7th
Sept. 25, 1994	3-0-0	5th (1)	5th (1)
Oct. 2, 1994	4-0-0	5th (3)	5th (1)
Oct. 9, 1994	5-0-0	4th (4)	4th (1)
Oct. 16, 1994	6-0-0	2nd (15)	3rd (9)
Oct. 23, 1994	7-0-0	2nd (16)	3rd (9)
Oct. 30, 1994	7-1-0	7th	7th
Nov. 6, 1994	8-1-0	7th	7th
Nov. 13, 1994	9-1-0	7th	7th
Nov. 20, 1994	10-1-0	6th	7th
Nov. 27, 1994	10-1-0	5th	5th
Dec. 4, 1994	10-1-0	4th	5th
1994 Final	11-1-0	3rd	3rd
1995 Preseason	0-0-0	13th	13th
Aug. 27, 1995	0-0-0	14th	—
Sept. 3, 1995	1-0-0	10th	10th
Sept. 10, 1995	2-0-0	9th	10th
Sept. 17, 1995	3-0-0	7th	8th
Sept 24, 1995	4-0-0	4th	5th
Oct. 1, 1995	5-0-0	4th (6)	6th
Oct. 8, 1995	5-1-0	9th	10th
Oct. 15, 1995	5-1-0	9th	9th
Oct. 22, 1995	6-1-0	7th	7th
Oct. 29, 1995	6-2-0	10th	2th
Nov. 5, 1995	7-2-0	9th	10th
Nvo. 12, 1995	8-2-0	9th	9th
Nov. 19, 1995	9-2-0	8th	8th
Nov. 26, 1995	9-2-0	7th	7th
Dec. 3, 1995	9-2-0	7th	7th
1995 Final	10-2-0	5th	4th

Date	Record	AP	Coaches	
1996 Preseason	0-0	5th (3)	5th	
Aug. 25, 1996	0-0	5th (3)	—	
Sept. 1, 1996	1-0	5th (3)	5th	
Sept. 8, 1996	2-0	5th (3)	5th	
Sept. 15, 1996	2-1	12th	12th	
Sept. 22, 1996	2-1	12th	15th	
Sept. 29, 1996	3-1	10th	13th	
Oct. 6, 1996	3-1	9th	10th	
Oct. 13, 1996	4-1	9th	10th	
Oct. 20, 1996	5-1	8th	8th	
Oct. 27, 1996	6-1	7th	7th	
Nov. 3, 1996	7-1	7th	7th	
Nov. 10, 1996	8-1	6th	6th	
Nov. 17, 1996	9-1	6th	6th	
Nov. 24, 1996	9-1	5th	5th	
Dec. 1, 1996	9-2	7th	8th	
Dec. 8, 1996	9-2	8th	8th	
1996 Final	10-2	8th	8th	
1997 Preseason	0-0	8th	7th	
Aug. 24, 1997	0-0	8th	—	
Aug. 31, 1997	0-0	8th	7th	
Sept. 7, 1997	1-0	8th	7th	
Sept. 14, 1997	1-1	15th	16th	
Sept. 21, 1997	1-1	16th	16th	
Sept. 28, 1997	2-1	16th	18th	
Oct. 5, 1997	2-2	24th	25th	
Sept. 6, 1998	1-0	16th	16th	
Sept. 13, 1998	2-0	15th	15th	
Sept. 20, 1998	3-0	15th	15th	
Sept. 27, 1998	4-0	15th	15th	
Oct. 4, 1998	5-0	14th	14th	
Oct. 11, 1998	5-1	19th	18th	
Oct. 18, 1998	6-1	17th	17th	
Oct. 25, 1998	6-2	24th	25th	
Nov. 1, 1998	6-2	NR	25th	
1999 Preseason	0-0	15th	17th	
Aug. 30, 1999	0-0	14th	—	
2000 Preseason	0-0	24th	NR	
Aug. 28, 2000	0-0	23rd	25th	
Oct. 7, 2001	4-1	20th	NR	
Oct. 14, 2001	5-1	14th	17th	
Oct. 21, 2001	5-2	25th	NR	
Oct. 28, 2001	6-2	25th	25th	
Nov. 4, 2001	7-2	21st	20th	
Nov. 11, 2001	8-2	15th	16th	
Nov. 18, 2001	8-2	14th	14th	
Nov. 25, 2001	9-2	9th	10th	
Dec. 2, 2001	10-2	4th	5th	
Dec. 9, 2001	10-2	3rd	3rd	
2001 Final	10-3	9th	9th	3rd*
*—BCS Final Rankings				
2002 Preseason	0-0	7th	6th	
Aug. 26, 2002	0-0	7th	6th	
Sept. 1, 2002	0-1	17th	17th	
Sept. 8, 2002	1-1	18th	19th	
Oct. 13, 2002	4-2	23rd	25th	
Oct. 20, 2002	5-2	21st	20th	
Oct. 27, 2002	6-2	13th	12th	
Nov. 3, 2002	6-3	18th	21st	
Nov. 10, 2002	7-3	17th	18th	
Nov. 17, 2002	8-3	16th	17th	
Nov. 24, 2002	8-3	13th	15th	
Dec. 1, 2002	9-3	12th	12th	
Dec. 8, 2002	9-4	14th	14th	
2002 Final	9-5	20th	21st	13th*

Date	Record	AP	Coaches	CFP
Aug. 31, 2003	1-0	24th	22nd	
Sept. 7, 2003	2-0	17th	17th	
Oct. 9, 2005	4-1	24th	24th	
Oct. 30, 2005	6-2	25th	24th	
Nov. 6, 2005	7-2	22nd	21st	
Oct. 2, 2016	4-1	21st	23rd	
Oct. 23, 2016	6-2	23rd	23rd	
Oct. 30, 2016	6-2	21st	20th	15th
Nov. 6, 2016	7-2	16th	15th	12th
Nov. 13, 2016	8-2	12th	12th	10th
Nov. 20, 2016	9-2	9th	9th	9th
Nov. 27, 2016	10-2	9th	9th	8th
Dec. 4, 2016	10-3	11th	11th	
2016 Final	10-4	17th	15th	10th
Sept. 30, 2018	4-0	21st	22nd	
Oct. 7, 2018	5-0	19th	18th	
Dec. 6, 2020	4-0	21st	22nd	21st
Dec. 13, 2020	4-1	—	—	25th

NOTES: Coaches Poll combined between UPI (started in 1950) and USA Today (started in 1991), with the final UPI poll conducted prior to bowl games until 1973; Associated Press poll ranked only the top 10 teams from 1961-67; polls expanded from top 20 to top 25 teams in 1989; (#)—denotes number of first place votes received; NR—not ranked; dash indicates no poll taken that week.

Highest Ranking—#1 (AP, UPI 1989, 1990)
Highest Preseason Ranking—#2 (AP, 1972)
Consecutive Weeks Ranked—143 (AP, 1989-97)
Consecutive Weeks Ranked, Top 10—17 (AP, 1994)
Most Times Ranked, Decade—136 (AP, 1990-99)
Largest Jump In Rankings—10 (AP, #18 to #8, Sept. 21 to Sept. 28, 1970).
Largest Difference Between AP and Coaches Ranking—four, on four occasions.

ALL-TIME TOP 10 POLL STREAKS

The most consecutive weeks ranked in either the Associated Press and/or Coaches poll:

348	Nebraska (1981-2002)
245	Alabama (2008-current)
211	Florida State (1989-2001)
209	Florida (1990-2002)
162	Miami, Fla. (1985-95)
162	Texas (2000-2010)
160	Michigan (1968-80)
158	Oklahoma (1971-81)
143	Colorado (1989-97)
132	Ohio State (2012-2020)
130	USC (2002-09)

Colorado vs. Ranked Teams

Colorado's all-time record against teams that have been ranked in the Associated Press Top 25 (Top 20 from 1936 through 1988) is 73-172-3. It includes records of 36-67-2 at home, 9-13 in bowl games, and 25-97-3 against teams in the top 10. Colorado is 43-46-2 as a ranked team against ranked teams. Rankings are at the time of the game, home game in CAPS. †—denotes Colorado also ranked at time of game.

1937 (0-1)
#18 *Rice ..... L 14-28
(*—Cotton Bowl)

1943 (0-1)
#18 COLORADO COLL..... L 6-16 †

1948 (0-1)
#20 at Missouri..... L 13-27

1950 (0-1)
3 OKLAHOMA..... L 18-27

1951 (1-1)
#20 KANSAS .....W 35-27
2 at Michigan State..... L 7-45

1952 (0-1-1)
4 OKLAHOMA.....T 21-21
9 at Kansas ..... L 12-21

1953 (0-1)
9 at Oklahoma ..... L 20-27

1954 (0-1)
2 OKLAHOMA..... L 6-13

1955 (0-1)
3 at Oklahoma ..... L 21-56 †

1956 (1-1)
1 OKLAHOMA..... L 19-27
#19 *Clemson .....W 27-21 †
(*—Orange Bowl)

1957 (0-1)
1 at Oklahoma ..... L 13-14

1958 (0-1)
7 OKLAHOMA..... L 7-23 †

1960 (0-1)
2 at Missouri..... L 6-16 †

1961 (1-1)
#10 MISSOURI .....W 7- 6 †
4 *Louisiana State ..... L 7-25 †
(*—Orange Bowl)

1962 (0-2)
#16 NEBRASKA..... L 6-31
7 at Missouri..... L 0-57

1963 (0-2)
1 SOUTHERN CAL ..... L 0-14
6 at Oklahoma ..... L 0-35

1964 (0-2)
#13 at Southern Cal ..... L 0-21
5 NEBRASKA..... L 3-21

1965 (0-2)
3 at Nebraska ..... L 13-38
9 MISSOURI ..... L 7-20

1966 (1-2)
#20 MIAMI, FLA. ..... L 3-24
#10 at Baylor .....W 13- 7
7 NEBRASKA..... L 19-21

1967 (3-1)
#17 MISSOURI .....W 23- 9 †
#13 at Nebraska .....W 21-16 †
#15 at Oklahoma ..... L 0-23 †
#18 *Miami, Fla. .....W 31-21 †
(*—Bluebonnet Bowl)

1968 (0-1)
3 at Kansas ..... L 14-27

1969 (1-2)
2 at Penn State..... L 3-27
#12 at Oklahoma ..... L 30-42
5 MISSOURI .....W 31-24

1970 (2-1)
4 PENN STATE .....W 41-13 †
4 NEBRASKA..... L 13-29
#10 at Air Force.....W 49-19

1971 (3-2)
9 at Louisiana State .....W 31-21
6 at Ohio State.....W 20-14 †
2 at Oklahoma ..... L 17-45 †
1 at Nebraska ..... L 7-31 †
#15 *Houston .....W 29-17 †
(*—Bluebonnet Bowl)

1972 (2-2)
#18 IOWA STATE .....W 34-22 †
2 OKLAHOMA.....W 20-14 †
3 NEBRASKA..... L 10-33 †
6 *Auburn..... L 3-24 †
(*-Gator Bowl)

1973 (1-4)
#15 at Louisiana State ..... L 6-17 †
3 at Oklahoma ..... L 7-34
7 MISSOURI .....W 17-13
#13 at Nebraska ..... L 16-28 †
#18 at Kansas ..... L 15-17

1974 (2-4)
9 at Louisiana State ..... L 14-42
6 at Michigan..... L 0-31
#11 WISCONSIN.....W 24-21
2 OKLAHOMA..... L 14-49
9 NEBRASKA..... L 15-31
#18 at Oklahoma State .....W 37-20

1975 (2-3)
1 at Oklahoma ..... L 20-21 †
#10 MISSOURI .....W 31-20 †
4 at Nebraska ..... L 21-63 †
#17 at Kansas .....W 24-21 †
9 *Texas ..... L 21-38 †
(*—Bluebonnet Bowl)

1976 (2-3)
6 NEBRASKA..... L 12-24
#16 IOWA STATE .....W 33-14 †
#13 OKLAHOMA.....W 42-31 †
#16 at Missouri..... L 7-16 †
#11 *Ohio State ..... L 10-27 †
(*—-Orange Bowl)

1977 (1-2)
#18 at Nebraska ..... L 15-33 †
#19 at Iowa State.....W 12- 7
3 at Oklahoma ..... L 14-52 †

1978 (1-2)
5 NEBRASKA..... L 14-52
#13 at Missouri.....W 28-27
1 OKLAHOMA..... L 7-28 †

1979 (0-2)
3 at Oklahoma ..... L 24-49
2 at Nebraska ..... L 10-38

1980 (0-3)
#12 OKLAHOMA..... L 42-82
#16 at Missouri..... L 7-45
9 NEBRASKA..... L 7-45

1981 (0-4)
#11 BRIGHAM YOUNG ..... L 20-41
#16 at UCLA ..... L 7-27
#14 at Iowa State..... L 10-17
#19 at Oklahoma ..... L 0-49

1982 (0-3)
9 UCLA..... L 6-34
7 NEBRASKA..... L 14-40
#17 OKLAHOMA..... L 10-45

1983 (0-1)
1 at Nebraska ..... L 19-69

1984 (0-4)
#17 UCLA..... L 16-33
5 NEBRASKA..... L 7-24
#10 at Oklahoma State ..... L 14-20
9 OKLAHOMA..... L 17-42

1985 (0-4)
7 OHIO STATE..... L 13-36
5 at Nebraska ..... L 7-17
#12 OKLAHOMA STATE ..... L 11-14
7 at Oklahoma ..... L 0-31

1986 (1-3)
#10 ARIZONA..... L 21-24
3 NEBRASKA.....W 20-10
4 OKLAHOMA..... L 0-28
#14 *Baylor ..... L 9-21
(*—Bluebonnet Bowl)

1987 (0-3)
#19 at Oklahoma State ..... L 17-42
1 at Oklahoma ..... L 6-24
5 NEBRASKA..... L 7-24

1988 (1-3)
#19 at Iowa.....W 24-21
#13 OKLAHOMA STATE ..... L 21-41
9 OKLAHOMA..... L 14-17
7 at Nebraska ..... L 0- 7

1989 (3-1)
#10 ILLINOIS.....W 38- 7
#21 at Washington .....W 45-28
3 NEBRASKA.....W 27-21
4 *Notre Dame..... L 6-21 †
(*—Orange Bowl)

1990 (5-1-1)
8 Tennessee.....T 31-31 †
#21 at Illinois ..... L 22-23 †
#22 at Texas .....W 29-22 †
#12 WASHINGTON .....W 20-14 †
#22 OKLAHOMA.....W 32-23 †
3 at Nebraska .....W 27-12 †
5 *Notre Dame.....W 10- 9 †
(*—Orange Bowl)

1991 (1-2-1)
#23 BAYLOR..... L 14-16 †
#12 at Oklahoma .....W 34-17 †
9 NEBRASKA.....T 19-19 †
8 *Alabama ..... L 25-30 †
(*—Blockbuster Bowl)

1992 (1-2-0)
8 at Nebraska ..... L 7-52†
#20 at Kansas ..... W 25-18†
6 *Syracuse..... L 22-26†
(*—Fiesta Bowl)

1993 (3-3-0)
#24 BAYLOR..... W 45-21†
#20 at Stanford..... L 37-41†
3 MIAMI, FLA. ..... L 29-35†
9 at Oklahoma ..... W 27-10†
6 NEBRASKA..... L 17-21†
#24 *Fresno State ..... W 41-30†
(*—Aloha Bowl)

1994 (5-1-0)
#10 WISCONSIN..... W 55-17†
4 at Michigan..... W 27-26†
#16 at Texas ..... W 34-31†
#22 OKLAHOMA..... W 45- 7†
#19 KANSAS STATE ..... W 35-21†
3 at Nebraska ..... L 7-24†
(*—Aloha Bowl)

1995 (5-2-0)
#21 at Wisconsin ..... W 43- 7†
3 TEXAS A & M..... W 29-21†
#10 at Oklahoma ..... W 38-17†
#24 KANSAS..... L 24-40†
2 NEBRASKA..... L 21-44†
7 at Kansas State ..... W 27-17†
#12 *Oregon ..... W 38- 6†
(*—Cotton Bowl)

1996 (2-2)
#11 MICHIGAN ..... L 13-20†
9 KANSAS STATE ..... W 12- 0†
4 at Nebraska ..... L 12-17†
#13 *Washington ..... W 33-21†
(*—Holiday Bowl)

1997 (1-5)
#24 COLORADO STATE ..... W 31-21†
#14 at Michigan..... L 3-27†
#21 TEXAS A&M ..... L 10-16†
#20 at Oklahoma State ..... L 29-33†
#10 at Kansas State ..... L 20-37
2 NEBRASKA..... L 24-27

Colorado vs. Ranked Teams

1998 (3-3)
#15 %Colorado State ..... W 42-14
5 KANSAS STATE ..... L 9-16†
#22 TEXAS TECH ..... W 19-17†
#18 at Missouri ..... L 14-38
#14 at Nebraska ..... L 14-16
#21 *Oregon ..... W 51-43
(%—in Denver; *—Aloha Bowl)

1999 (2-2)
#24 OKLAHOMA ..... W 38-24
6 at Kansas State ..... L 14-20
3 NEBRASKA (OT) ..... L 30-33
#25 *BOSTON COLLEGE ..... W 62-28
(*—Insight.com Bowl)

2000 (0-5)
#11 at Southern Cal ..... L 14-17
9 WASHINGTON ..... L 14-17
5 KANSAS STATE ..... L 21-44
#25 TEXAS ..... L 14-28
9 at Nebraska ..... L 32-34

2001 (5-2)
#24 %Colorado State ..... W 41-14
#12 at Kansas State ..... W 16- 6
#25 TEXAS A&M ..... W 31-21†
9 at Texas ..... L 7-41†
2 NEBRASKA ..... W 62-36†
3 #Texas ..... W 39-37†
2 *Oregon ..... L 16-38†
(%—in Denver; #—at Irving;
*—Fiesta Bowl)

2002 (2-3)
#17 SOUTHERN CAL ..... L 3-40†
#20 at UCLA ..... W 31-17
#13 KANSAS STATE ..... W 35-31
2 at Oklahoma ..... L 11-27†
8 #Oklahoma ..... L 7-29†
(#—at Houston)

2003 (2-3)
#23 Colorado State ..... W 42-35
#10 at Florida State ..... L 7-47
1 OKLAHOMA ..... L 20-34
#22 MISSOURI ..... W 21-16
#25 NEBRASKA ..... L 22-31

2004 (0-4)
#21 OKLAHOMA STATE ..... L 14-42
#17 at Texas A&M (OT) ..... L 26-29
8 TEXAS ..... L 7-31
2 #Oklahoma ..... L 3-42
(#—at Kansas City)

2005 (0-4)
#12 at Miami, Fla. ..... L 3-23
2 at Texas ..... L 17-42†
2 #Texas ..... L 3-70
#23 *Clemson ..... L 10-19
(#—at Houston; *—Champs Sports Bowl)

2006 (0-5)
#22 ARIZONA STATE ..... L 3-21
9 at Georgia ..... L 13-14
#25 at Missouri ..... L 13-28
#20 at Oklahoma ..... L 3-24
#23 at Nebraska ..... L 14-37

2007 (1-2)
3 OKLAHOMA ..... W 27-24
#15 KANSAS ..... L 14-19
9 MISSOURI ..... L 10-55

2008 (1-4)
#21 WEST VIRGINIA ..... W 17-14
5 TEXAS ..... L 14-38
#16 at Kansas ..... L 14-30
#16 at Missouri ..... L 0-58
#11 OKLAHOMA STATE ..... L 17-30

2009 (1-2)
2 at Texas ..... L 14-38
#17 KANSAS ..... W 34-30
#13 at Oklahoma State ..... L 28-31

2010 (0-3)
#24 at Missouri ..... L 0-26
#11 at Oklahoma ..... L 10-43
#16 at Nebraska ..... L 17-45

2011 (0-4)
7 at Stanford ..... L 7-48
9 OREGON ..... L 2-45
#23 at Arizona State ..... L 14-48
#21 SOUTHERN CAL ..... L 17-42

2012 (0-3)
#11 at Southern Cal ..... L 6-50
2 at Oregon ..... L 14-70
#15 STANFORD ..... L 0-48

2013 (0-3)
2 OREGON ..... L 16-57
#17 at UCLA ..... L 23-45
#23 SOUTHERN CAL ..... L 29-47

2014 (0-5)
#16 ARIZONA STATE ..... L 24-38
#22 at Southern Cal ..... L 28-56
#25 UCLA (2 OT) ..... L 37-40
#21 at Arizona ..... L 20-38
3 at Oregon ..... L 10-44

2015 (0-3)
#24 at UCLA ..... L 31-35
9 SOUTHERN CAL ..... L 24-27
#24 at Washington State ..... L 3-27

2016 (2-3)
4 at Michigan ..... L 28-45
#20 WASHINGTON STATE ..... W 38-24†
#21 UTAH ..... W 27-22†
4 #Washington ..... L 10-41†
#13 *Oklahoma State ..... L 8-38†
(#—at Santa Clara; *—Alamo Bowl)

2017 (0-3)
7 WASHINGTON ..... L 10-37
#15 at Washington State ..... L 0-28
#15 SOUTHERN CAL ..... L 24-38

2018 (0-3)
#15 at Washington ..... L 13-27
9 WASHINGTON STATE ..... L 7-31
#21 UTAH ..... L 7-30

2019 (2-2)
#25 NEBRASKA (OT) ..... W 34-31
#24 at Arizona State ..... W 34-31
#13 at Oregon ..... L 3-45
6 at Utah ..... L 15-45

2020 (0-1)
#20 *Texas ..... L 23-55
(*—Alamo Bowl)

2021 (0-3)
5 Texas A&M (Denver) ..... L 7-10
7 at Oregon ..... L 29-52
#16 at Utah ..... L 13-28

2022 (0-3)
8 Oregon ..... L 10-49
8 at Southern California ..... L 17-55
15 at Washington ..... L 7-54
14 Utah ..... L 21-63

Colorado Records vs. Ranked Teams

Most Rushing Yards—482, vs. Air Force at USAFA, Nov. 21, 1970.
Individual Rushing Yards—317, Rashaan Salaam vs. Texas at Austin, Oct. 1, 1994.
Most Passing Yards—382, vs. Oklahoma in Boulder, Oct. 30, 1999.
Individual Passing Yards—382, Mike Moschetti vs. Oklahoma in Boulder, Oct. 30, 1999.
Individual Receiving Yards—172, Charles Johnson vs. Stanford at Palo Alto, Sept. 18, 1993.
Most Total Offense—675, vs. Air Force at USAFA, Nov. 21, 1970.
Individual Total Offense—446, Mike Moschetti vs. Oklahoma in Boulder, Oct. 30, 1999 (382 pass, 64 rush).
Most Points Scored—62, vs. Boston College at Tucson (Insight.com Bowl), Dec. 31, 1999; vs. Nebraska in Boulder, Nov. 23, 2001.
Individual Points Scored—36, Chris Brown vs. Nebraska in Boulder, Nov. 23, 2001.
Most Points Allowed—82, vs. Oklahoma in Boulder, Oct. 4, 1980.
Largest Margin of Victory—38, vs. Wisconsin in Boulder, Sept. 17, 1994 (55-17); vs. Oklahoma in Boulder, Oct. 15, 1994 (45-7).
Largest Margin of Defeat—67, vs. Texas at Houston (Big 12 Championship), Dec. 3, 2005 (3-70).
Most Consecutive Wins—6, Dec. 25, 1993 to Oct. 22, 1994.
Most Consecutive Losses—23, Nov. 4, 1978 to Sept. 27, 1986.

Colorado also owns a 4-0 record against teams ranked in the coaches poll that were not ranked at the same time in the AP poll:

1967 # 8 MISSOURI ..... W 23- 9
1976 #19 at Oklahoma St. ..... W 20-10
1993 #24 TEXAS ..... W 36-14
2016 #24 ARIZONA STATE ..... W 40-16

DID YOU KNOW . . . That despite not having beaten a No. 1 team, Colorado twice knocked Oklahoma out of the No. 1 slot? CU's efforts in 1957 and 1975 knocked the Sooners from No. 1 to No. 2 in the AP poll. And in 2001, CU defeated Nebraska, 62-36; the Huskers were ranked No. 3 by the AP, but were in fact the No. 1 team ... in the BCS Standings going into the game.

Colorado vs. Ranked Teams

Colorado vs. No. 1

The Buffs are 0-10 in their history when they have come up against the number one ranked team. Colorado has played only three teams with number one rankings—Nebraska (0-3); Oklahoma (0-6) and Southern Cal (0-1). In eight of these games, the Buffs have given the nation's best a solid run for their money. Here's a look at each CU No. 1 matchup (both AP & UPI/Coaches unless otherwise noted):

Nov. 4, 1956 in Boulder						
Oklahoma	6	0	14	7	—	27
COLORADO	7	12	0	0	—	19

Oct. 26, 1957 at Norman						
COLORADO	0	0	6	7	—	13
Oklahoma	7	0	0	7	—	14

Sept. 21, 1963 in Boulder						
Southern Cal	0	7	0	7	—	14
COLORADO	0	0	0	0	—	0

Oct. 23, 1965 at Lincoln						
COLORADO	3	3	0	7	—	13
Nebraska (UPI)	17	14	0	7	—	38

Oct. 30, 1971 at Lincoln						
COLORADO	0	7	0	0	—	7
Nebraska	7	17	7	0	—	31

Oct. 4, 1975 at Norman						
COLORADO	0	7	7	6	—	20
Oklahoma	7	7	7	0	—	21

Nov. 4, 1978 in Boulder						
Oklahoma	7	0	14	7	—	28
COLORADO	0	7	0	0	—	7

Oct. 22, 1983 at Lincoln						
COLORADO	3	9	7	0	—	19
Nebraska	7	7	48	7	—	69

Oct. 24, 1987 at Norman						
COLORADO	0	6	0	0	—	6
Oklahoma	10	0	7	7	—	24

Oct. 25, 2003 in Boulder						
Oklahoma	14	3	10	7	—	34
COLORADO	7	0	0	13	—	20

NOTE: Colorado is 1-1 as the nation's No. 1 team, losing 21-6 to Notre Dame in the 1990 Orange Bowl and defeating Notre Dame 10-9 in the 1991 Orange Bowl.

All-Time Times Ranked

(Associated Press, 1936-2021)

Note: Top 20 (1936-1960; 1968-88); Top 10 (1961-67); Top 25 (1989-present)

1.	Ohio State	966	17.	Miami, Fla.	513
2.	Michigan	903	18.	Clemson	493
3.	Oklahoma	882	19.	Texas A&M	488
4.	Alabama	857	20.	Washington	465
	Notre Dame	857	21.	Arkansas	432
6.	Southern California	803	22.	Michigan State	419
7.	Texas	757	23.	Wisconsin	414
8.	Nebraska	730	24.	Iowa	357
9.	Penn State	678	25.	Oregon	350
10.	Louisiana State	649	26.	Mississippi	317
11.	Georgia	645	27.	Pittsburgh	314
12.	Florida	644	28.	Virginia Tech	311
13.	Tennessee	603	29.	Georgia Tech	306
14.	Auburn	602	29.	West Virginia	306
15.	Florida State	567	31.	Colorado (4th/Pac-12)	305
16.	UCLA	547			

Coaches vs. Ranked Teams

Coach	Overall: W	L	T	Pct.	Top 10: W	L	T
Mel Tucker	2	2	0	.500	0	1	0
Rick Neuheisel	11	12	0	.478	4	5	0
Bill McCartney	20	31	2	.396	8	22	2
Eddie Crowder	13	21	0	.382	8	14	0
Bill Mallory	8	14	0	.364	1	11	0
Gary Barnett	11	22	0	.333	2	15	0
Sonny Grandelius	1	2	0	.333	1	2	0
Dal Ward	2	10	1	.192	0	9	1
Dan Hawkins	3	15	0	.167	1	4	0
Mike MacIntyre	2	20	0	.091	0	7	0
Chuck Fairbanks	0	9	0	.000	0	3	0
Jon Embree	0	7	0	.000	0	3	0
Karl Dorrell	0	4	0	.000	0	2	0
Mike Sanford	0	4	0	.000	0	2	0
Bud Davis	0	2	0	.000	0	1	0
Brian Cabral	0	1	0	.000	0	0	0
Mike Hankwitz	0	1	0	.000	0	0	0
Bunny Oakes	0	1	0	.000	0	0	0
Don Yeager	0	1	0	.000	0	0	0

Colorado vs. Ranked Teams

Opponent (Top 10)	W	L	T	Opponent (Top 10)	W	L	T
Air Force (1-0)	1	0	0	Michigan State (0-1)	0	1	0
Alabama (0-1)	0	1	0	Missouri (4-4)	7	11	0
Arizona (0-1)	0	2	0	Nebraska (4-26-1)	6	33	1
Arizona State (0-0)	1	3	0	Notre Dame (1-1)	1	1	0
Auburn (0-1)	0	1	0	Ohio State (1-1)	1	2	0
Baylor (1-0)	2	2	0	Oklahoma (4-24-1)	9	31	1
Boston College (0-0)	1	0	0	Oklahoma State (0-1)	1	9	0
Brigham Young (0-0)	0	1	0	Oregon (0-7)	2	7	0
Clemson (0-0)	1	1	0	Penn State (1-1)	1	1	0
Colorado College (0-0)	0	1	0	Rice (0-0)	0	1	0
Colorado State (0-0)	4	0	0	Southern California (0-2)	0	10	0
Florida State (0-1)	0	1	0	Stanford (0-2)	0	4	0
Fresno State (0-0)	1	0	0	Syracuse (0-1)	0	1	0
Georgia (0-1)	0	1	0	Tennessee (0-0-1)	0	0	1
Houston (0-0)	1	0	0	Texas (1-7)	3	9	0
Illinois (1-0)	1	1	0	Texas A&M (1-1)	2	3	0
Iowa (0-0)	1	0	0	Texas Tech (0-0)	1	0	0
Iowa State (0-0)	3	1	0	UCLA (0-1)	1	6	0
Kansas (0-2)	4	6	0	Utah (0-1)	1	4	0
Kansas State (2-4)	5	4	0	Washington (0-3)	3	5	0
Louisiana State (1-2)	1	3	0	Washington State (0-1)	1	4	0
Miami, Fla. (0-1)	1	3	0	West Virginia (0-0)	1	0	0
Michigan (1-2)	1	4	0	Wisconsin (1-0)	3	0	0

All-Time Times Ranked No. 1

(Associated Press, 1936-2021)

Note: Top 20 (1936-1960; 1968-88); Top 10 (1961-67); Top 25 (1989-present)

1.	Alabama	140	13.	Michigan	34
2.	Ohio State	105	14.	Michigan State	29
3.	Oklahoma	101	15.	Army	27
4.	Notre Dame	98	16.	Clemson	25
5.	USC	91	17.	Penn State/Pitt	21
6.	Florida State	72	19.	Minnesota/Tennessee	18
7.	Nebraska	70	21.	Washington	15
8.	Miami, Fla.	68	22.	Iowa	11
9.	Texas	45	23.	Auburn	9
10.	Florida	41	24.	Oregon	8
11.	LSU	38	25.	Colorado	7
12.	Georgia	37		Syracuse/Texas A&M/UCLA	7

Score By Quarters & Halves

OFFENSE

Season	1st	2nd	Half	3rd	4th	Half		Total
1937	55	63	118	82	48	130		248
1946	21	38	59	19	13	32		91
1947	13	34	47	20	23	43		90
1948	59	31	90	26	52	78		168
1949	21	48	69	26	34	60		129
1950	52	54	106	80	41	121		227
1951	48	82	130	57	102	159		289
1952	54	74	128	65	53	118		246
1953	27	55	82	63	56	119		201
1954	66	73	139	74	70	144		283
1955	25	71	96	35	72	107		203
1956	21	100	121	81	65	146		267
1957	61	80	141	61	48	109		250
1958	89	25	114	41	52	93		207
1959	20	36	56	22	66	88		144
1960	33	55	88	21	31	52		140
1961	47	37	84	31	62	93		177
1962	27	26	53	19	50	69		122
1963	20	0	20	33	47	80		100
1964	31	17	48	31	22	53		101
1965	28	54	82	33	48	81		163
1966	47	53	100	23	68	91		191
1967	46	78	124	36	54	90		214
1968	21	72	93	72	55	127		220
1969	48	85	133	24	72	96		229
1970	69	99	168	69	69	138		306
1971	57	99	156	82	103	185		341
1972	24	94	118	86	106	192		310
1973	66	61	127	53	60	113		240
1974	54	37	91	53	82	135		226
1975	62	78	140	113	57	170		310
1976	54	88	142	84	69	153		295
1977	63	82	145	52	69	121		266
1978	48	63	111	76	43	119		230
1979	46	41	87	30	51	81		168
1980	17	59	76	34	50	84		160
1981	28	44	72	27	42	69		141
1982	44	41	85	35	40	75		160
1983	48	66	114	55	83	138		252
1984	16	37	53	57	62	119		172
1985	65	58	123	30	58	88		211
1986	65	62	127	47	59	106		233
1987	57	111	168	49	51	100		268
1988	92	76	168	55	82	137		305
1989	115	151	266	107	79	186		452
1990	72	89	161	105	123	228		389
1991	71	91	162	82	60	142		304
1992	55	98	153	54	111	165		318
1993	59	113	172	72	83	155		327
1994	118	93	211	85	102	187		398
1995	111	115	226	72	108	180		406
1996	71	120	191	57	71	128	--	319
1997	42	61	101	97	100	197	--	300
1998	53	57	120	59	72	131	--	251
1999	72	83	155	53	125	178	10	343
2000	72	81	153	52	47	99	--	252
2001	107	114	221	73	102	175	--	396
2002	89	103	192	84	87	171	7	370
2003	86	114	200	60	53	113	6	319
2004	78	62	140	60	71	131	--	271
2005	61	98	159	62	74	136	--	295
2006	53	49	102	40	40	80	14	196
2007	82	96	178	79	71	150	3	331

DEFENSE

Season	1st	2nd	Half	3rd	4th	Half		Total
1937	0	13	13	13	0	13		26
1946	39	55	84	36	17	53		147
1947	21	59	80	14	68	82		162
1948	16	50	66	37	61	98		164
1949	41	58	99	37	48	85		184
1950	20	51	71	32	69	101		172
1951	68	59	127	41	61	102		229
1952	48	30	78	33	47	80		158
1953	70	40	110	35	49	84		194
1954	12	20	32	20	39	59		91
1955	42	47	89	24	36	60		149
1956	27	13	40	41	41	82		122
1957	35	13	48	28	61	89		137
1958	27	25	52	28	42	70		122
1959	59	44	103	61	13	74		177
1960	19	19	38	44	51	95		133
1961	20	26	46	20	13	33		79
1962	58	101	159	126	61	187		346
1963	49	62	111	62	72	134		245
1964	55	47	102	16	38	54		156
1965	24	40	64	3	39	42		106
1966	23	34	57	31	44	75		132
1967	29	10	39	22	31	53		92
1968	46	54	100	69	75	144		244
1969	27	87	114	41	39	80		194
1970	46	47	93	48	48	96		189
1971	38	55	93	68	42	110		203
1972	36	55	91	35	56	91		182
1973	41	60	101	55	94	149		250
1974	57	95	152	88	67	155		307
1975	48	77	125	54	34	88		213
1976	55	62	117	31	50	81		198
1977	17	51	68	51	55	106		174
1978	37	39	76	67	63	130		206
1979	48	70	118	57	99	156		274
1980	122	151	273	86	92	178		451
1981	62	83	145	85	92	177		322
1982	65	93	158	56	87	143		301
1982	57	131	188	82	72	154		342
1983	79	115	194	67	103	170		364
1984	20	49	69	55	30	85		154
1986	20	59	79	36	57	93		172
1987	52	33	85	38	57	95		180
1988	40	54	94	56	26	82		176
1989	41	32	73	21	56	77		150
1990	78	42	120	36	64	100		220
1991	27	39	66	44	40	84		150
1992	16	58	74	76	48	124		198
1993	42	44	86	47	87	134		220
1994	43	36	79	81	51	132		211
1995	57	79	136	46	52	98		234
1996	46	64	110	45	44	89	--	199
1997	52	114	166	61	68	129	--	295
1998	43	60	103	34	73	107	--	210
1999	46	101	147	62	68	130	6	283
2000	49	87	136	73	75	148	--	284
2001	55	117	172	30	78	108	--	280
2002	71	96	167	60	67	127	0	294
2003	74	109	183	113	99	212	3	398
2004	56	86	142	58	101	159	3	304
2005	63	109	172	71	45	116	3	291
2006	55	58	113	31	106	137	17	267
2007	52	115	167	123	63	186	0	353

Score By Quarters & Halves

OFFENSE

Season	1st	2nd	Half	3rd	4th	Half		Total
2008	49	58	107	55	77	132	3	242
2009	34	80	114	84	69	153	--	267
2010	53	84	137	108	45	153	--	290
2011	34	76	110	75	69	144	3	257
2012	41	69	110	45	59	104	--	214
2013	58	80	138	37	130	167	--	305
2014	69	130	199	68	62	130	13	342
2015	73	97	170	74	73	147	3	320
2016	127	136	263	88	76	164	--	427
2017	76	72	148	78	91	169	--	317
2018	94	96	190	96	39	135	0	325
2019	60	78	138	63	78	141	3	282
2020	28	63	91	41	16	57	--	148
2021	40	63	103	56	56	112	10	225
2022	16	56	72	47	59	106	7	185

DEFENSE

Season	1st	2nd	Half	3rd	4th	Half		Total
2008	85	96	181	103	67	170	0	351
2009	92	100	192	62	92	154	--	346
2010	52	119	171	78	120	198	--	369
2011	142	118	260	107	102	209	6	475
2012	136	190	326	114	112	226	--	552
2013	114	157	271	118	70	188	--	459
2014	123	112	235	135	79	214	19	468
2015	108	85	193	79	85	164	0	357
2016	69	63	132	75	59	134	--	266
2017	59	112	171	75	92	167	--	338
2018	52	111	163	84	73	157	7	327
2019	82	113	195	76	104	180	7	382
2020	27	29	56	42	37	79	--	135
2021	41	107	148	86	79	165	7	320
2022	119	168	287	136	111	247	0	534

MEMORABLE QUARTERS / HALVES

Oct. 20, 1934 (48-6 win at Brigham Young): Leading by just 14-6 after three quarters, three weeks before CU adopts "Buffaloes" as its official nickname, the then-Silver & Gold score 34 fourth quarter points to earn a decisive win.

Oct. 19, 1935 (58-0 win over Colorado Mines): The Buffaloes score 38 points in the third quarter behind quarterback Kayo Lam, who scored four times in the game and had runs of 44, 31, 79, 57 and 40 yards in rushing for 265 yards on just seven carries.

Oct. 7, 1961 (20-19 win over Kansas): Trailing the Jayhawks 19-0 entering the fourth quarter, Gale Weidner throws then a school-record three touchdown passes in rallying the Buffs to the win; later that year, CU would win its first Big Eight Conference title.

Sept. 30, 1978 (55-7 win over Northwestern): A 14-7 game at halftime turns into a rout when James Mayberry scores on four short TD runs in a 27-point third quarter; CU adds to more scores in the fourth for a 41-point second half.

Oct. 14, 1989 (52-17 win at Iowa State): It's a 10-10 game one play into the second quarter, and the Cyclones are smelling a possible upset over the No. 3-ranked Buffaloes. But those thoughts are doused after CU puts up 35 points in the second quarter: five scoring drives covered 304 yards on just 25 plays.

Nov. 2, 1990 (27-12 win at Nebraska): On a cold, windy and rainy day in Lincoln, the third-ranked Cornhuskers lead 12-0 over the No. 9 Buffaloes through three quarters. But behind Eric Bieniemy's four fourth-quarter touchdown runs that led to all 27 CU points, Colorado takes command of the Big Eight race en route to the league title and eventual consensus national championship.

Sept. 16, 1995 (66-14 over Northeast Louisiana): Herchell Troutman scored three times, two TDs rushing and one receiving, to pace a 35-point first quarter (284 yards on 20 plays) and the game's easily over at that point (CU was ahead 49-7 at the half).

Dec. 31, 1999 (62-28 over Boston College): In building a 45-7 halftime lead over the Eagles in the Insight.com Bowl, CU scores on two interception returns and one punt return over a seven-minute stretch from late in the first into early in the second quarters.

Nov. 23, 2007 (65-51 win over Nebraska): The winner would earn a bowl bid, the loser would be home for the holidays. Nebraska led 35-24 at halftime, but a 41-point second half (20 in the third, 21 in the fourth) rallied the Buffs to the win; 34 of those points came in a row to open the second half. The teams combined for 1,128 yards.

Sept. 7, 2019 (34-31 overtime win over Nebraska): With just over four minutes left in the third quarter, Nebraska had silenced Folsom Field, leading 17-0 and outgaining the Buffs, 293-124. CU got on the board with 1:24 left in the third, and then got back into the game with the longest play from scrimmage in school history: a 96-yard touchdown flea-flicker catch and run by K.D. Nixon from Steven Montez 24 seconds into the fourth quarter. The Buffs would tie the game with 46 seconds left and won in overtime on a 34-yard field goal by James Stefanou after gaining 327 yards and scoring 31 points in the final 16:42.

AND SOME NOT SO MEMORABLE: All teams have quarters or halves they want to forget; Colorado is no exception. Some of those in CU's history include:

Sept. 28, 1946 (76-0 loss at Texas): The Longhorns score 48 points in the first half, 24 in each quarter.

Sept. 13, 1980 (56-14 loss at UCLA): The Bruins score 28 points in the first and second quarter in building a 56-0 lead.

Oct. 4, 1980 (82-42 loss to Oklahoma): The Sooners are up, 34-21, at halftime, but 48 in the second half (27 in the third quarter).

Oct. 22, 1983 (69-19 loss at Nebraska): Ahead by just 14-12 at halftime, the Cornhuskers score 48 points in the third quarter to pull away.

Sept. 15, 2012 (69-14 loss at Fresno State): The Bulldogs use two 90-plus scores to take a 35-0 lead after the first quarter and lead 55-7 at halftime.

All-Time Coaching Records

Coach (Alma Mater)	Seasons	Years	Games	W	L	T	Pct.	Pts.	Opp.
Harry Heller (Baker/Colorado '85)	1894	1	9	8	1	0	.889	288	32
Willis Keinholtz (Minnesota)	1905	1	9	8	1	0	.889	359	28
*Fred Folsom (Dartmouth)	1895-99; 01-02; 08-15	15	102	77	23	2	.765	1813	555
Dave Cropp (Lenox/Wisconsin)	1903-04	2	19	14	4	1	.763	384	112
Rick Neuheisel (UCLA '84)	1995-98	4	47	33	14	0	.702	1398	1008
Myron Witham (Dartmouth '05)	1920-31	12	96	63	26	7	.693	1525	841
William Saunders (Auburn/Navy '16)	1932-34	3	24	15	7	2	.667	413	137
#Brian Cabral (Colorado '78)	2010	1	3	2	1	0	.667	95	95
Bunny Oakes (Illinois '23)	1935-39	5	41	25	15	1	.662	685	332
Frank Potts (Oklahoma '27)	1940; 1944-45	3	25	16	8	1	.660	494	236
Sonny Grandelius (Michigan State '51)	1959-61	3	31	20	11	0	.645	468	414
Bill Mallory (Miami, Ohio '58)	1974-78	5	57	35	21	1	.623	1358	1163
Bill McCartney (Missouri '62)	1982-94	13	153	93	55	5	.624	3977	3039
Dallas Ward (Oregon State '27)	1948-58	11	110	63	41	6	.600	2497	1743
T.C. Mortimer (Simpson '96/Chicago)	1900	1	10	6	4	0	.600	150	78
Jim Yeager (Kansas State '31)	1941-43; 1946-47	5	43	24	17	2	.581	663	590
Eddie Crowder (Oklahoma '55)	1963-73	11	118	67	49	2	.571	2528	2105
Gary Barnett (Missouri '69)	1999-2005	7	88	49	38	0	.563	2385	2256
Frank Castleman (Colgate)	1906-07	2	17	7	6	4	.529	155	96
Melbourne "Bob" Evans (James Millikin U.)	1916-17	2	15	7	7	1	.500	154	218
Karl Dorrell (UCLA '86)	2020-23	3	23	8	15	0	.348	463	726
Mel Tucker (Wisconsin '95)	2019	1	12	5	7	0	.417	282	382
Joe Mills (Denver)	1918-19	2	11	4	6	1	.409	130	138
Mike MacIntyre (Georgia Tech '89)	2013-18	6	74	30	44	0	.405	2044	2253
Dan Hawkins (UC-Davis '84)	2006-10	5	58	19	39	0	.328	1255	1621
Chuck Fairbanks (Michigan State '55)	1979-81	3	33	7	26	0	.212	469	1047
Bud Davis (Colorado '51)	1962	1	10	2	8	0	.200	122	346
Jon Embree (Colorado '88)	2011-12	2	25	4	21	0	.160	471	1027
#Mike Sanford (Boise State '04)	2022	1	7	1	6	0	.143	118	317
#Mike Hankwitz (Michigan '70)	2005	1	1	0	1	0	.000	10	19
#Kurt Roper (Rice '95)	2018	1	1	0	1	0	.000	21	33
*None	1890-93	4	20	7	13	0	.350	310	463
Totals		133	1,291	719	536	36	.571	27,363	23,418

*—Folsom's first game as a coach was the second game in 1895; the first game is included under the "None" category.

#—Interim.

Record Book 126-157

Team Records 127-136
Individual Records 137-152
Bowl Game Records 153-154
Opponent Individual Records 155
Folsom Field Records 156-157

Team Records

CHAMPIONSHIPS

National:	1	1990
Pac-12 Conference:	0	
South Division:	1	2016
Big 12 Conference:	1	2001
North Division:	4	2001, 2002, 2004, 2005
Big 8 Conference:	5	1961, 1976, 1989, 1990, 1991
Big 7 Conference:	0	
Mountain States Conference:	4	1937, 1939, 1942, 1943, 1944
Rocky Mountain Athletic:	7	1911, 1913, 1923, 1924, 1934, 1935, 1937
Colorado Faculty Athletic:	1	1909
Colorado Football Association:	8	1894, 1895, 1896, 1897, 1901, 1902, 1903, 1908
Bowl Berths:	30	1937, 1956, 1961, 1967, 1969, 1970, 1971, 1972, 1975, 1976, 1985, 1986, 1988, 1989, 1990, 1991, 1992, 1993, 1994, 1995, 1996, 1998, 1999, 2001, 2002, 2004, 2005, 2007, 2016, 2020

CONSECUTIVES

Most Consecutive Wins

Overall—21, Nov. 26, 1908 to Oct. 5, 1912 (five seasons).
Home—15, Nov. 26, 1908 to Oct. 19, 1912 (five seasons); Oct. 29, 1988 to Sept. 7, 1991 (four seasons).
Road—10, Nov. 24, 1994 to Nov. 2, 1996 (three seasons).
Conference Games—14, Sept. 29, 2012 to Nov. 9, 2013 (Pac-12; two seasons); 14, Nov. 23, 2013 to Oct. 17, 2015 (Pac-12, three seasons)
Conference Home Games—10, Nov. 23, 2013 to Nov. 13, 2015 (Pac-12, three seasons).
Conference Road Games—12, Oct. 14, 1989 to Oct. 8, 1992 (Big Eight; four seasons).
Bowl Games—6, 1993 to 1999.
Over One Opponent—16, vs. Iowa State (1984 to 1999).
Over Ranked Opponents—6, Dec. 25, 1993 to Oct. 22, 1994.
Over Ranked Opponents At Home—4, on two occasions.
Over Ranked Opponents On Road—3, on three occasions.

Most Consecutive Games Without A Loss

Overall—21 (21-0-0), Nov. 26, 1908 to Oct. 5, 1912 (five seasons).
Home—15 (15-0-0), Nov. 26, 1908 to Oct. 19, 1912 (five seasons); Oct. 29, 1988 to Sept. 7, 1991 (four seasons).
Road—10 (10-0-0), Nov. 24, 1994 to Nov. 2, 1996 (three seasons).
Conference Play—25 (23-0-2), Nov. 19, 1988 to Oct. 24, 1992 (Big Eight; five seasons).

Most Consecutive Losses

Overall—10, Oct. 19, 1963 to Oct. 10, 1964; and Nov. 12, 2005 to Oct. 7, 2006.
Home—8, Oct. 21, 1978 to Nov. 10, 1979 (two seasons).
Road—23, Nov. 10, 2007 to Nov. 19, 2011 (five seasons).
Conference Games—14, Sept. 29, 2012 to Nov. 9, 2013 (Pac-12; two seasons).
Conference Home Games—7, Sept. 29, 2012 to Oct. 26, 2013 (Pac-12; 2 seasons).
Conference Road Games—17, Nov. 10, 2007-Nov. 19, 2011 (13 Big 12, 4 Pac-12).
Bowl Games—7, 1972 to 1989.
To One Opponent—18, vs. Nebraska (1968 to 1985).
To Ranked Opponents—23, Nov. 4, 1978 to Sept. 27, 1986.
To Ranked Opponents At Home—14, Oct. 21, 1978 to Sept. 27, 1986.
To Ranked Opponents On Road—29, Oct. 12, 2002 to Oct. 20, 2018.

Most Consecutive Games Without A Tie

Overall—133, Oct. 23, 1965 to Oct. 8, 1977 (13 seasons; pre-1996 implementation of overtime).

Most Consecutive Shutouts

9, in 1924.

***Most Consecutive Winning Seasons**

Overall—12, 1985 through 1996.
In Conference Play—12, 1985 through 1996 (Big Eight 1985-95; Big 12 1996).
(*—over .500 in regular season.)

TOTAL OFFENSE

Plays

Most, Quarter—40 (for 194 yards) vs. UCLA at Pasadena, Oct. 31, 2015 (second quarter).
Most, Half—61 (for 278 yards) vs. UCLA at Pasadena, Oct. 31, 2015 (first half).
Most, Game—114 (for 554 yards) vs. UCLA at Pasadena, Oct. 31, 2015.
Fewest, Game—33, vs. Utah at Salt Lake City, Nov. 15, 1958.
Most, Season—1,037 (for 5,802 yards), in 2016.
Fewest, Season—514, in 1947.

Yards Gained

First Quarter—284, vs. Northeast Louisiana in Boulder, Sept. 16, 1995.
Second Quarter—337, vs. Oklahoma State in Boulder, Nov. 13, 1971.
Third Quarter—219, vs. Colorado Mines in Boulder, Oct. 19, 1935; vs. Southern California in Boulder, Oct. 25, 2019.
Fourth Quarter—284, vs. Nebraska in Boulder, Nov. 26, 1999.
Quarter, Road—334, vs. Iowa State at Ames, Oct. 14, 1989 (2nd).
First Half—512, vs. Oklahoma State in Boulder, Nov. 13, 1971.
Second Half—378, vs. Nebraska in Boulder, Nov. 26, 1999.
Half, Road—438, vs. Air Force at Colorado Springs, Nov. 21, 1970 (1st).
Most, Game—767, vs. San Jose State in Boulder, Sept. 11, 1999 (83 plays).
Fewest, Game—30, vs. Missouri at Columbia, Nov. 9, 1946.
Most, Overtime—25, vs. Missouri in Boulder, Oct. 9, 1999; vs. Missouri at Columbia, Nov. 9, 2002; vs. Baylor in Boulder, Oct. 7, 2006 (2nd OT); vs. California at Berkeley, Sept. 27, 2014 (1st OT).
Fewest, Overtime—4, vs. Baylor in Boulder, Oct. 7, 2006 (3rd OT).
Most, Season—5,802, in 2016 (1,037 plays).
Fewest, Season—2,189, in 1964.

Highest Average Per Play

Game (minimum 30 plays)—13.11, vs. Kansas State in Boulder, Nov. 20, 1954 (38 plays for 498 yards).
Game (minimum 40 plays)—9.78, vs. Colorado State in Boulder, Sept. 25, 1954 (49 plays for 479 yards).
Game (minimum 50 plays)—9.58, vs. Drake in Boulder, Sept. 18 1954 (50 plays for 479 yards).
Game (minimum 60 plays)—9.41, vs. NE Louisiana in Boulder, Sept. 3, 1994 (69 plays for 649 yards).
Game (minimum 70 plays)—9.24, vs. San Jose State in Boulder, Sept. 11, 1999 (83 plays for 767 yards).
Game (minimum 80 plays)—9.24, vs. San Jose State in Boulder, Sept. 11, 1999 (83 plays for 767 yards).
Game (minimum 90 plays)—7.85, vs. Missouri in Boulder, Oct. 12, 1991 (90 plays for 656 yards).
Game (minimum 100 plays)—6.75, vs. Air Force at USAFA, Nov. 21, 1970 (100 plays for 675 yards).
Season—7.05, in 1994 (773 plays for 5,448 yards).

Lowest Average Per Play

Game (minimum 30 plays)—0.81, vs. Missouri in Boulder, Nov. 9, 1946 (37 plays for 30 yards).
Game (minimum 45 plays)—1.20, vs. Texas at Austin, Sept. 28, 1946 (49 plays for 59 yards).
Game (minimum 60 plays)—1.85, vs. Texas in Boulder, Oct. 14, 2000 (72 plays for 133 yards).
Season—3.44, in 1964 (636 plays for 2,189 yards).

Average Per Game
Highest, Season—495.3, in 1994 (5,448 in 11 games).
Lowest, Season—218.9, in 1964 (2,189 in 10 games).

Most 500-Yard Games
Season—6, in 1994 and 2016.

Fewest Yards Gained In Winning A Game
62—vs. Utah at Salt Lake City, Nov. 15, 1958 (W, 7-0).
125—vs. Washington State at Seattle, Sept. 20, 2004 (W, 20-12).
163—vs. Miami, Fla. at Miami, Oct. 14, 1961 (W, 9-7).
165—vs. Iowa State in Boulder, Sept. 21, 1946 (W, 13-7).
170—vs. Air Force in Boulder, Nov. 21, 1964 (W, 28-23).

Most Yards Gained In Losing A Game
630—vs. California at Berkeley, Sept. 27, 2014 (2OT; L 56-59)
582—vs. California in Boulder, Sept. 10, 2011 (OT; L, 33-36).
554—vs. UCLA at Pasadena, Oct. 31, 2015 (L, 31-35).
551—vs. Stanford at Palo Alto, Sept. 18, 1993 (L, 37-41).
551—vs. Arizona in Boulder, Oct. 7, 2017 (L, 42-45)

Yards Gained, Two Consecutive Games
Most—1,257, Oct. 7-14, 1989 (595 vs. Missouri in Boulder, 662 at Iowa State).
Fewest—224, Sept. 21-28, 1946 (165 vs. Iowa State in Boulder, 59 at Texas).

Plays, Colorado & Opponent
Most, Game—175: CU (100) vs. Air Force (75) at USAFA, Nov. 21, 1970; CU (100) vs. Washington State (75) in Boulder, Nov. 19, 2016.
Most, Game (including overtime)— 182: CU (110) vs. California (72) at Berkeley, Sept. 27, 2014 (2 OT).
Fewest, Game—88: CU (45) vs. Wyoming (43) at Laramie, Oct. 12, 1946.
Most, Season—1,956: CU (1,008), Opponents (948), in 2015 (13 games); 1,842: CU (906), Opponents (936), in 2002 (12 games).
Fewest, Season (minimum 11 games)—1,480: CU (707), Opponents (773), in 1986.

Yards Gained, Colorado & Opponent
Most, Game—1,274: CU (767) vs. San Jose State (507) in Boulder, Sept. 11, 1999.
Fewest, Game—278: CU (165) vs. Iowa State (113) in Boulder, Sept. 21, 1946.

Most, Season—10,802: CU (5,270), Opponents (5,532), in 2014.
Fewest, Season—4,123: CU (2,076), Opponents (2,047), in 1947.

Most Touchdowns, Rushing & Passing
Game—9, vs. Wyoming in Boulder, Oct. 26, 1940 (8 rushing, 1 passing); vs. Arizona at Tucson, Oct. 11, 1958 (8 rushing, 1 passing); vs. NE Louisiana in Boulder, Sept. 16, 1995 (5 rushing, 4 passing); vs. San Jose State in Boulder, Sept. 11, 1999 (7 rushing, 2 passing); vs. Nebraska in Boulder, Nov. 23, 2001 (8 rushing, 1 passing).
Season—59, in 1989 (54 rushing, 5 passing).

Most Players With Total Offense
Game—18, vs. Arizona in Boulder, Oct. 8, 1960 (Gale Weidner 163, Ed Coleman 50, Ted Woods 48, Chuck Weiss 34, Frank Fink 31, Dave Rife 28, Frank Montera 27, Jim Raisis 22, Dave Vivian 13, Pat White 13, Pat Young 13, Claude Crabb 10, Loren Schweninger 10, Dick Dickerson 5, Bob Hren 5, Jerry Steffen 3, Nick Counter 2, Ron Smith 2).
Season—20, in 1960 and 1991.

FIRST DOWNS

Total First Downs
Most, Quarter—14, vs. New Mexico State in Boulder, Sept. 10, 2005 (third).
Most, Half—21, on four occasions. Last: vs. Oregon at Eugene, Sept. 24, 2016 (first).
Most, Game—39, vs. California at Berkeley, Sept. 27, 2014 (2 OT); 37, vs. Missouri in Boulder, Oct. 12, 1957.
Fewest, Game—1, vs. Missouri at Columbia, Nov. 9, 1946.
Most, Season—310, in 2016 (13 games); 296, in 2014 (12 games).
Fewest Season (11 Games)—166, in 1983.

First Downs By Rushing
Most, Game—29, vs. Arizona at Tucson, Oct. 11, 1958.
Fewest, Game—0, vs. Missouri at Columbia, Nov. 9, 1946.
Most, Season—182, in 1989.
Fewest Season (11 Games)—66, in 1984.

First Downs By Passing
Most, Game—26, vs. California at Berkeley, Sept. 27, 2014.
Fewest, Game—0, on 15 occasions. Last: vs. Kansas at Lawrence, Oct. 15, 1988.
Most, Season—159, in 2014.
Fewest Season (11 Games)—23, in 1985.

First Downs By Penalty
Most, Game—7, vs. Arizona State at Tempe, Sept. 8, 2007; vs. Kansas at Lawrence, Nov. 6, 2010; vs. UCLA at Pasadena, Nov. 2, 2013.
Fewest, Game—0, on several occasions.
Most, Season—36, in 2014.
Fewest Season (11 Games)—3, in 1974 and 1977.

EFFICIENCY

Longest Conversions Made
1st-&-30, Darian Hagan 36 pass to M.J. Nelson vs. Iowa State at Ames, Oct. 14, 1989.
3rd-&-29, Bernie McCall 29 pass to George Lewark vs. Kansas in Boulder, Nov. 13, 1965 (TD).
2nd-&-26, Mike Moschetti 28 run vs. Baylor in Boulder, Sept. 26, 1998 (TD).
2nd-&-25, Frank Cesarek 28 pass tom Ken Blair vs. Iowa State at Ames, Oct. 20, 1962.
1st-&-25, Paul Arendt 27 pass to Dennis Schnorr vs. Air Force80 at Colorado Springs, Nov. 21, 1970.
2nd-&-25, Ken Johnson 26 pass to J.V. Cain vs. Oklahoma State in Boulder, Nov. 13, 1971.
1st-&-25, Darian Hagan 71 run vs. Colorado State in Boulder, Sept. 9, 1989 (TD).
2nd-&-25, Vance Joseph 25 pass to Mark Henry vs. Kansas State in Boulder, Nov. 17, 1990 (TD).
2nd-&-25, Joel Klatt 27 pass to Hugh Charles vs. Colorado State in Boulder, Sept. 3, 2005.
3rd-&-25, Cody Hawkins 27 pass to Riar Geer vs. West Virginia at Morgantown, Oct. 1, 2009.

Best Third Down Efficiency
Game—73.3 (11 of 14), vs. Iowa State at Ames, Oct. 16, 1954.
Season—53.9 (83 of 154), in 1989.

Worst Third Down Efficiency
Game—0.0 (0 of 15), vs. Oregon in Boulder, Oct. 5, 2013; (0 of 13), vs. Kansas State at Manhattan, Nov. 6, 1999.
Season—29.6 (40 of 135), in 1961.

Longest Third Down Conversions Made
3rd-&-29, Bernie McCall 29 pass to George Lewark vs. Kansas in Boulder, Nov. 13, 1965 (TD).
3rd-&-25, Cody Hawkins 27 pass to Riar Geer vs. West Virginia at Morgantown, Oct. 1, 2009.
3rd-&-24, Kordell Stewart 38 pass to Charles Johnson vs. Iowa State in Boulder, Nov. 21, 1992.
3rd-&-24, Koy Detmer 33 pass to Phil Savoy vs. Nebraska at Lincoln, Nov. 29, 1996.
3rd-&-23, Jeff Austin 81 pass to Emery Moorehead vs. Miami, Fla. In Boulder, Sept. 25, 1976 (TD).
3rd-&-23, Joel Klatt 37 pass to D.J. Hackett vs. Iowa State at Ames, Nov. 15, 2003.

Longest Third Down Conversions Attempted
3rd-&-53, vs. Washington State in Boulder, Sept. 19, 1981 (gained 8 on a run).
3rd-&-49, vs. Missouri in Boulder, Nov. 5, 1981 (incomplete pass).
3rd-&-41, vs. Utah at Salt Lake City, Nov. 25, 2018 (gained 13 on a pass).
3rd-&-40, vs. Miami-Fla. In Boulder, Sept. 25, 1976 (incomplete pass).
3rd-&-39, vs. Kansas State in Boulder, Sept. 27, 1958 (incomplete pass).
3rd-&-39, vs. Southern California at Los Angeles, Oct. 8, 2016 (gained 7 on a pass).

Consecutive Third Down Conversions Made
10—vs. Kansas at Lawrence, Nov. 12, 1966.

Consecutive Third Down Conversions Missed
17—Sept. 28 to Oct. 12, 2013 (three games).

Most Third Down Conversions Made
Game—14 (of 21), vs. Oklahoma State at Stillwater, Nov. 16, 1974; (of 23), on two occasions (vs. California, 1975, and vs. Kansas State, 1992).
Season—92 (of 188), in 1990.

Most Third Down Conversions Attempted
Game—26 (made 11), vs. Indiana in Boulder, Sept. 27, 1980.
Season—202 (made 81), in 2014.

Fewest Third Down Conversions Attempted
Game—5 (made 2), vs. Utah at Salt Lake City, Nov. 15, 1958.
Season—130 (made 57), in 1994.

Best Fourth Down Efficiency
Game—100.0 (5 of 5), vs. Baylor in Waco, Nov. 13, 1999.
Season—72.7 (8 of 11), in 1993.

Most Fourth Down Conversions Made
Game—6 (of 8), vs. Indiana in Boulder, Sept. 27, 1980.
Season—21 (of 41), in 1962.

Longest Fourth Down Conversions Made
4th & 20, Carroll Hardy 23 pass to Frank Bernardi vs. Utah at Salt Lake City, Nov. 13, 1954.
4th & 20, Chuck Page 21 pass to Jo Jo Collins vs. Oklahoma in Boulder, Nov. 10, 1984.

Longest Fourth Down Conversions Attempted
4th-&-49, vs. Missouri in Boulder, Nov. 7, 1981 (gained 2 on a run).
4th-&-28, vs. Illinois at Champaign, Sept. 15, 1990 (gained 19 on a pass).
4th-&-28, vs. Massachusetts at Foxborough, Sept. 6, 2014 (sacked for loss of 10).
4th-&-25, vs. Iowa State in Boulder, Nov. 18, 1978 (incomplete pass).
4th-&-25, vs. Nebraska in Boulder, Nov. 22, 1997 (gained 22 on a pass).

Consecutive Fourth Down Conversions Made
12—vs. Missouri (1), Texas A&M (2), Iowa State (2), Oklahoma State (4), Nebraska (2) and Colorado State (1), Oct. 25, 2008 to Sept. 6, 2009.
9—vs. Oregon State (3), Kansas State (4) and Oklahoma State (2), Sept. 26 to Oct. 10, 1964.
9—vs. UCLA (2), Arizona (4), Oregon State (1) and Washington State (2), Sept. 30 to Oct. 21, 2017.

Most Fourth Down Conversions Attempted
Game—8 (made 6), vs. Indiana in Boulder, Sept. 27, 1980; (made 4), vs. Iowa State at Ames, Oct 20, 1962.
Season—41 (made 21), in 1962.

RUSHING

Attempts
Most, Game—87 (for 429 yards), vs. Kansas in Boulder, Nov. 7, 1970.
Fewest, Game—14 (for 76 yards), vs. Iowa State in Boulder, Oct. 23, 1982.
Most, Season—666 (for 4,090 yards), in 1989.
Fewest, Season—357 (for 1,153 yards), in 1982.

Yards Gained
Most, Quarter—274 (19 attempts), vs. Arizona at Tucson, Oct. 11, 1958 (fourth).
Most, Half—345 (34 attempts), vs. Oklahoma State in Boulder, Nov. 13, 1971 (first).
Most, Game—551 (69 attempts), vs. Arizona at Tucson, Oct. 11, 1958.
Fewest, Game—minus-27 (25 attempts), vs. Florida State in Boulder, Sept. 15, 2007.
Most, Season—4,090 (666 attempts), in 1989.
Fewest, Season—659 (390 attempts), in 1984.

Average Per Game
Highest, Season—371.8 (4,090 yards in 11 games), in 1989.
Lowest, Season—59.9 (659 yards 11 games), in 1984.

Average Per Rush
Highest, Game—13.69 (36 for 493 yards), vs. Kansas State in Boulder, Nov. 20, 1954.
Lowest, Game—minus-1.00 (21 for minus-21), vs. Stanford in Boulder, Nov. 3, 2012.
Highest, Season—6.42 (492 for 3,160 yards), in 1954.
Lowest, Season—1.69 (390 for 659), in 1994.

Touchdowns
Game—8, vs. Arizona at Tucson, Oct. 11, 1958; vs. Northwestern in Boulder, Sept. 30, 1978; vs. Kansas State at Manhattan, Nov. 18, 1989; vs. Nebraska in Boulder, Nov. 23, 2001.
Most, Season—54, in 1989.
Fewest, Season—7, in 1982 and 1984.

Most Consecutive Games With A Touchdown Rushing
52—Oct. 22, 1949 to Oct. 23, 1954 (six seasons).

Most Consecutive Games Without A Touchdown Rushing
6—Oct. 20 to Nov. 22, 1906.
4—Sept. 6 to Oct. 4, 2008 and Sept. 1 to Oct. 5, 2013 (modern era).

Most Players Who Carried The Ball
Game—16, vs. Arizona in Boulder, Oct. 8, 1960 (Ed Coleman 50, Ted Woods 48, Chuck Weiss 34, Frank Fink 31, Dave Rife 28, Jim Raisis 22, Dave Vivian 13, Claude Crabb 10, Loren Schweninger 10, Dick Dickerson 5, Bob Hren 5, Frank Montera 5, Jerry Steffen 3, Nick Counter 2, Ron Smith 2, Pat Young 2).
Season—20, in 1960.

PASSING & RECEIVING

Attempts
Most, Quarter—27 (11 completions), vs. Kansas State at Manhattan, Nov. 20, 1982 (fourth).
Most, Half—46 (19 completions), vs. Toledo at Toledo, Sept. 11, 2009.
Most, Game—67, vs. California at Berkeley, Sept. 27, 2014 (46 completions).
Fewest, Game—0 (0 completions), vs. Utah at Salt Lake City, Nov. 15, 1958.
Most, Season—545, in 2014 (348 completions).
Fewest, Season—72 (33 completions), in 1954.

Most Attempts Without An Incompletion
Consecutive—14, vs. Colorado State at Fort Collins, Sept. 7, 1996.
Game—4, vs. Kansas State at Manhattan, Nov. 22, 1986 (4 of 4).

Most Attempts Without A Completion
Consecutive—11, Oct. 20, 1956 to Nov. 3, 1956 (three games).
Game—8, vs. Nebraska in Boulder, Oct. 27, 1956.

Most Attempts Without An Interception
Consecutive—202, Sept. 23 to Nov. 4, 2017 (seven games); 183, Oct. 30-2021 to Sept. 10, 2022 (six games over two seasons); 158, Oct. 18 to Sept. 16, 1995 (eight games over two seasons: 102 passes in 1994, 56 in 1995).
At Start of Season—119, in 2016 (four games).
Game—53, vs. Texas Tech in Boulder, Oct. 23, 2010.

Most Attempts Without A Touchdown Pass
Consecutive—140, Sept. 6, 1997 to Oct. 11, 1997 (five games).
Game—58 vs. UCLA at Pasadena, Oct. 31, 2015.

Completions
Most, Quarter—14, vs. Kansas in Boulder, Oct. 11, 2003 (19 attempts, 2nd quarter).
Most, Half—22 (28 attempts), vs. Colorado State at Fort Collins, Sept. 7, 1996 (first).
Most, Game—46 (67 attempts), vs. California at Berkeley, Sept. 27, 2014.
Fewest, Game—0, on four occasions. Last: at Kansas, Oct. 15, 1988 (4 attempts).
Most, Season—348, in 2014 (545 attempts).
Fewest, Season—29 (76 attempts), in 1956.

Completion Percentage
Highest, Game—100.0, on two occasions. Last: vs. Kansas State at Manhattan, Nov. 22, 1986 (4 of 4).
Highest, Game (minimum 10 attempts)—88.0 (22 of 25), vs. Colorado State in Denver, Aug. 31, 2018..
Highest, Game (minimum 20 attempts)—88.0 (22 of 25), vs. Colorado State in Denver, Aug. 31, 2018..
Highest, Game (minimum 30 attempts)—81.3 (26 of 32), vs. Baylor at Waco, Sept. 12, 1992.
Highest, Game (minimum 40 attempts)—73.8 (31 of 42), vs. Colorado State at Fort Collins, Sept. 7, 1996.
Highest, Game (minimum 50 attempts)—70.5 (38 of 55), vs. Kansas in Boulder, Oct. 11, 2003.
Highest, Game (minimum 60 attempts)—68.7 (46 of 67), vs. California at Berkeley, Sept. 27, 2014.
Lowest, Game—0.0, on five occasions. Last: vs. Kansas at Lawrence, Oct. 15, 1988 (0 of 4).
Lowest, Game (minimum 10 attempts)—7.1 (1 of 14), vs. Utah at Salt Lake City, Nov. 2, 1946.
Lowest, Game (minimum 20 attempts)—27.3 (6 of 22), vs. New Mexico in Boulder, Sept. 24, 1977; (9 of 33), vs. Louisiana State in Boulder, Sept. 15, 1979.
Lowest, Game (minimum 30 attempts)—27.3 (9 of 33), vs. Louisiana State in Boulder, Sept. 15, 1979.
Lowest, Game (minimum 40 attempts)—39.6 (19 of 48), vs. Michigan at Ann Arbor, Sept. 13, 1997.
Highest, Season—64.5 (271 of 420), 2018.
Lowest, Season—36.7 (44 of 120), in 1948.

Yards Gained
Most, Quarter—211, vs. Texas A&M in Boulder, Oct. 8, 2005 (first).
Most, Half—352, vs. NE Louisiana in Boulder, Sept. 16, 1995 (first).
Most, Game—533, vs. NE Louisiana in Boulder, Sept. 16, 1995.
Fewest, Game—0, on five occasions. Last: vs. Kansas at Lawrence, Oct. 15, 1988.
Most, Season—3,415, in 2014.
Fewest, Season—464, in 1956.

Average Per Game
Highest, Season—303.5 (3,338 yards in 11 games), in 1996.
Lowest, Season—46.4 (464 yards in 10 games), in 1956.

Average Per Attempt
Highest, Game—27.75 (4 for 111), vs. Kansas State at Manhattan, Nov. 22, 1986.
Lowest, Game—0.00, on five occasions. Last: vs. Kansas at Lawrence, Oct. 15, 1988.
Highest, Season—10.89 (102 for 1,111), in 1989.
Lowest, Season—4.14 (153 for 634), in 1958.

Average Per Completion
Highest, Game—51.00 (3 for 153), vs. Missouri at Columbia, Oct. 12, 1968.
Lowest, Game—0.00, on five occasions. Last: vs. Kansas at Lawrence, Oct. 15, 1988.
Highest, Season—23.78 (54 for 1,284), in 1988.
Lowest, Season—9.83 (118 for 1,160), in 1962.

Touchdowns
Most, Game—7, vs. California at Berkeley, Sept. 27, 2014.
Most, Season—29, in 2014.
Fewest, Season—1, in 1964.

Interceptions
Most, Game—5, on five occasions. Last: vs. Oklahoma in Boulder, Oct. 17, 1992.
Fewest, Season—3, in 2021.
Most, Season—22, in 1982.

Interception Percentage
Highest, Game—60.0 (3 interceptions in 5 attempts), vs. Brigham Young in Boulder, Oct. 18, 1947.
Lowest, Season—1.12 (3 interceptions in 269 attempts), in 2021.
Highest, Season—16.1 (19 interceptions in 118 attempts), in 1953.

Most Consecutive Games Throwing A Touchdown Pass
25—Nov. 23, 2012 to Nov. 29, 2014 (three seasons)

Most Consecutive Games Without A Touchdown Pass
9—Dec. 7, 1963 to Nov. 7, 1964 (two seasons).

Most Consecutive Games Without An Interception
6—Sept. 21, 1991 to Nov. 2, 1991; Oct. 29, 1994 to Sept. 7, 1995 (two seasons).

Most Consecutive Games Throwing An Interception
14—Sept. 14, 1996 to Oct. 11, 1997 (two seasons).

Most Players Attempting A Pass
Game—6, on four occasions. Last: vs. Nebraska at Lincoln, Nov. 12, 1955 (Dick Hyson 8, Bob Stransky 4, Bill Lamont 2, Monte Briddle 1, Sam Maphis 1, Les Welker 1).
Season—11, in 1955.

Most Players Making A Reception
Game—14, vs. San Jose State in Boulder, Sept. 11, 1999 (Marcus Stiggers 5, Javon Green 4, Dwayne Cherrington 3, Daniel Graham 2, John Minardi 2, Cedric Cormier 2, Robert Toler 2, Cortlen Johnson 1, Damion Barton 1, Brody Heffner Liddiard 1, Eric McCready 1, Roman Hollowell 1, Brandon Drumm 1, Vince Reed 1).
Season—20, in 2022.

SCORING

Points Scored
Consecutive Quarters—23, Oct. 31, 1970 to Sept. 25, 1971 (two seasons, seven games; record in one season: 22, Sept. 4 to Oct. 16, 1993).
Consecutive Games—242, Nov. 19, 1988 to Oct. 18, 2008 (21 seasons).
First Quarter—35, vs. NE Louisiana in Boulder, Sept. 16, 1995.
Second Quarter—35, vs. Iowa State at Ames, Oct. 14, 1989; vs. Idaho State in Boulder, Sept. 10, 2016.
Third Quarter—38, vs. Colorado Mines in Boulder, Oct. 19, 1935.
Fourth Quarter—34, vs. Brigham Young at Provo, Oct. 20, 1934.
Overtime—7, vs. Missouri in Boulder, Oct. 9, 1999; vs. Missouri at Columbia, Nov. 2, 2002; vs. Baylor in Boulder, Oct. 7, 2006 (1st & 2nd OT); vs. California at Berkeley, Sept. 27, 2014 (1st OT).
First Half—49, vs. NE Louisiana in Boulder, Sept. 16, 1995; vs. Idaho State in Boulder, Sept. 10, 2016.
Second Half—41, vs. Northwestern in Boulder, Sept. 30, 1978; vs. Nebraska in Boulder, Nov. 23, 2007.
Half, Road—45, vs. Iowa State at Ames, Oct. 14, 1989 (first).
Game, Home—66, vs. NE Louisiana in Boulder, Sept. 16, 1995.
Game, Road—65, vs. Arizona at Tucson, Oct. 12, 1958.
Most, Season—452, in 1989, (11 games).
Fewest, Season (11 games)—141, in 1981.

Fewest Points Scored In Winning A Game
3—on five occasions. Last: vs. Utah in Boulder, Nov. 1, 1924.
6—vs. Utah State (0) in Boulder, Oct. 5, 1946.
6—vs. Kansas State (0) in Boulder, Sept. 29, 1962.
6—vs. Missouri (0) at Columbia, Oct. 8, 1992.

Most Points Scored In Losing A Game
56—vs. California (59) in Berkeley, Sept. 27, 2014 (2 OT)
45—vs. Kansas (52) at Lawrence, Nov. 6, 2010.
42—vs. Oklahoma (82) in Boulder, Oct. 4, 1980.
42—vs. Arizona (45) in Boulder, Oct. 7, 2017.
38—vs. Toledo (54) at Toledo, Sept. 11, 2009.
37—vs. Stanford (41) at Palo Alto, Sept. 18, 1993.
37—vs. UCLA (40) in Boulder, Oct. 25, 2014 (2 OT).
35—vs. Air Force (58) in Boulder, Nov. 23, 1968.
35—vs. Utah (42) in Boulder, Nov. 23, 2012.
34—on four occasions.

Team Records

Points Scored, Colorado & Opponent
Most, Quarter—55, Colorado (7) vs. Nebraska (48) at Lincoln, Oct. 22, 1983 (third).
Most, Half—69, Colorado (21) vs. Oklahoma (48) in Boulder, Oct. 4, 1980 (second).
Most, Game—124, Colorado (42) vs. Oklahoma (82) in Boulder, Oct. 4, 1980.
Most Overtime—14, Colorado (7) vs. Baylor (7) in Boulder, Oct. 7, 2006 (1st & 2nd OT); Colorado (7) vs. California (7) in Berkeley, Sept. 27, 2014 (1st OT).
Fewest, Game—0, on 13 occasions. Last: vs. Wisconsin at Madison, Sept. 18, 1965.
Fewest, Overtime—3, Colorado (0) vs. Texas A&M (3) at College Station, Oct. 23, 2004; Colorado (0) vs. Baylor (3) in Boulder, Oct. 7, 2006 (3rd OT).

Most Points Scored In A Game, Colorado & Opponent
124—42 vs. Oklahoma (82) in Boulder, Oct. 4, 1980.
116—65 vs. Nebraska (51) in Boulder, Nov. 23, 2007.
115—56 vs. California (59) at Berkeley, Sept. 27, 2014 (2 OT).
98—63 vs. San Jose State (35) in Boulder, Sept. 11, 1999.
98—62 vs. Nebraska (36) in Boulder, Nov. 23, 2001.
97—50 vs. Kansas (47) in Boulder, Oct. 11, 2003 (OT).
Road/Neutral:
97—45 vs. Kansas (52) at Lawrence, Nov. 6, 2010
95—57 vs. Baylor (38) at Waco, Sept. 12, 1992.
94—51 vs. Oregon (43) in Honolulu, Dec. 25, 1998 (Aloha Bowl).
92—38 vs. Toledo (54) at Toledo, Sept. 11, 2009.

Highest Scoring Tie Game, Colorado & Opponent
31-31, Colorado vs. Tennessee at Anaheim, Aug. 26, 1990.

Scoring Average
Highest, Season—41.1 (452 points in 11 games), in 1989.
Lowest, Season—9.1 (91 points in 10 games), in 1946.

Touchdowns Scored
Game—10, vs. Arizona at Tucson, Oct. 11, 1958.
Most, Season—59, in 1989.
Fewest, Season (11 games)—14, in 1982.

Touchdowns Scored, All Returns
Game—3, vs. Utah in Boulder, Nov. 7, 1936 (2 punt, 1 kickoff).
Season—7, in 2001 and 2002.

Touchdowns Scored, Colorado & Opponent
Most, Game—18, Colorado (6) vs. Oklahoma (12) in Boulder, Oct. 4, 1980.
Fewest, Game—0, on several occasions. Last: vs. Missouri at Columbia, Oct. 8, 1992.

Extra Points Made, Kicking
Game—9 (of 9), vs. NE Louisiana in Boulder, Sept. 16, 1995; vs. San Jose State in Boulder, Sept. 11, 1999.
Season—59 (of 59), in 1989.

Consecutive Extra Points Made
156—Nov. 25, 2011 to Sept. 24, 2016.
111—Nov. 5, 1988 to Sept. 7, 1991.
107—Oct. 15, 2016 to Sept. 14, 2019.

Extra Points Attempted, Kicking
Game—1, on 62 occasions. Last: 1, vs. UCLA at Pasadena, Oct. 31, 2015.
Season—59 (made 59), in 1989.

Two Point Conversions Made
Game—2, on two occasions. Last: vs. Kansas State in Manhattan, Nov. 23, 1974.
Season—4, in 1959, 2002 and 2013.
History—70 (168 attempts), 1958-current.

Two Point Conversions Attempted
Game—3, on three occasions. Last: vs. Iowa State at Ames, Oct. 21, 1995.
Season—15, in 1959.
History—168 (70 made), 1958-current.

Field Goals Made
Game—5, vs. Kansas in Boulder, Sept. 18, 1999; vs. Baylor at Waco, Oct. 6, 2007.
Season—22, in 2005.

Field Goals Attempted
Game—6, vs. Iowa State in Boulder, Oct. 14, 1972; vs. Kansas in Boulder, Nov. 11, 1972; vs. Baylor at Waco, Oct. 6, 2007.
Season—34, in 1972.

Field Goal Percentage
Game—1.000 (5 of 5), vs. Kansas in Boulder, Sept. 18, 1999.
Season—82.6 (19 of 23), in 2004.

Consecutive Field Goals Made
10—Nov. 6, 2004 to Sept. 10, 2005 (five games).

Consecutive Field Goals Missed
9—Sept. 27-to-Nov. 15, 2008 (eight games)

MARGINS

Largest First Quarter Lead—35 (35-0), vs. NE Louisiana in Boulder, Sept. 16, 1995.
Largest Halftime Lead—49 (49-0), vs. Idaho State in Boulder, Sept. 10, 2016.
Largest Third Quarter Lead—52 (52-0), vs. Minnesota in Boulder, Sept. 21, 1991.
Largest Margin of Victory—109 (109-0), vs. Regis at Denver, Oct. 7, 1905.
Largest Margin of Victory (Modern Era)—61, on three occasions.
Largest First Quarter Deficit—35 (0-35), vs. Fresno State at Fresno, Sept. 22, 2012.
Largest Halftime Deficit—48 (0-48), vs. Texas at Austin, Sept. 28, 1946; (7-55), vs. Fresno State at Fresno, Sept. 22, 2012.
Largest Third Quarter Deficit—67 (3-70), vs. Texas at Houston, Dec. 3, 2005 (Big 12 Championship Game).
Largest Margin of Defeat—103 (0-103), vs. Colorado Mines in Boulder, Nov. 22, 1890.
Largest Margin of Defeat (Modern Era)—76 (0-76), vs. Texas at Austin, Sept. 28, 1946.

SCORING DRIVES

Most Plays
22—vs. Kansas State in Boulder, Nov. 23, 1985 (FG; 70 yards).
21—vs. Miami, Fla., at Miami, Oct. 13, 1961 (TD; 99 yards).
20—vs. Texas at Houston (Astro-Bluebonnet Bowl), Dec. 27, 1975 (TD; 80 yards).
19—vs. Tennessee at Anaheim, Aug. 26, 1990 (TD; 97 yards).
19—vs. Arizona in Boulder, Oct. 7, 2017 (TD; 85 yards).
18—on eight occasions.

Most Yards
99—vs. Northwestern at Evanston, Sept. 29, 1951 (TD; 6 plays).
99—vs. Miami, Fla., at Miami, Oct. 13, 1961 (TD; 21 plays).
99—vs. Iowa State in Boulder, Oct. 29, 1988 (TD; 8 plays).
99—vs. Oklahoma at Norman, Oct. 19, 1991 (TD; 8 plays).
99—vs. Oklahoma at Norman, Oct. 19, 1991 (TD; 14 plays).
99—vs. Oklahoma State at Stillwater, Oct. 27, 2001 (TD; 5 plays).
99—vs. Arizona State in Boulder, Sept. 13, 2014 (TD; 7 plays)

Most Time
10:24—(20 plays, 80 yards) vs. Texas at Houston (Astro-Bluebonnet Bowl), Dec. 27, 1975 (TD).
10:07—(21 plays, 99 yards) vs. Miami, Fla., at Miami, Oct. 13, 1961 (TD)
10:03—(16 plays, 85 yards) vs. Colorado State in Denver, Sept. 17, 2011 (TD).
9:54—(22 plays, 70 yards) vs. Kansas in Boulder, Nov. 23, 1985 (FG).
9:34—(18 plays, 85 yards), vs. Arizona in Boulder, Oct. 7, 2017 (TD).
9:33—(19 plays, 97 yards) vs. Tennessee at Anaheim, Aug. 26, 1990 (TD).
8:51—(18 plays, 96 yards) vs. Colorado State at Fort Collins, Sept. 7, 1996 (TD).

ALL-PURPOSE YARDS

Plays
Game—119 (for 722 yards) vs. Kansas State in Boulder, Oct. 24, 1992 (55 rush, 50 pass, 14 returns).
Season—1,107 (for 6,832 yards), in 2016 (606 rush, 431 pass, 70 returns).

Yards Gained
Game—857, vs. NE Louisiana in Boulder, Sept. 16, 1995 (533 pass, 225 rush, 99 returns).
Season—6,832, in 2016 (2,495 rush, 3,307 pass, 1,030 returns).

Highest Average Per Play
Game—12.42, vs. Kansas State in Boulder, Nov. 20, 1954 (45 plays for 559 yards).
Season—7.63, in 1989 (836 plays for 6,380 yards).

Average Per Game
Highest, Season—580.0, in 1989 and 1994 (6,380 in 11 games).
Lowest, Season—331.8, in 1964 (3,318 in 10 games).

PUNT RETURNS

Most Punt Returns
Game—12, vs. Kansas State in Boulder, Oct. 24, 1992.
Season—50, in 1992.

Most Punt Return Yards
Game—225 (11 returns), vs. Wyoming in Boulder, Oct. 26, 1940.
Season—597 (on 48 returns), in 1958.

Punt Return Average
Game (minimum 3)—53.0 (3 for 159), vs. Utah in Boulder, Nov. 7, 1936.
Season—17.4 (30 returns for 522 yards), in 2001.

Punt Return Touchdowns
Game—2, vs. Utah in Boulder, Nov. 7, 1936.
Season—4, in 1971.

RETURN YARDS

Most Return Yards
Game—240, vs. Wyoming in Boulder, Oct. 26, 1940 (225 punt, 15 interception).
Season—864, in 1990 (595 punt, 245 interception, 14 fumble).

Largest Difference, Colorado & Opponent
Game by CU—151, vs. Nebraska in Boulder, Nov. 23, 2007 (CU 165, NU 14).
Game by Opponent—160, vs. Washington at Seattle, Nov. 9, 2013 (UW 160, CU 0).

Return Touchdowns
Game—3, vs. Utah in Boulder, Nov. 7, 1936 (2 punt, 1 kickoff).
Season—7, in 2001 (4 int, 2 punt, 1 fumble) and 2002 (3 fumble, 2 int, 2 punt).

KICKOFF RETURNS

Most Kickoff Returns
Game—12, vs. Texas at Dallas, Sept. 28, 1946.
Season—69, in 2011.

Most Kickoff Return Yards
Game—209 (10 returns), vs. Missouri at Columbia, Oct. 25, 2008.
Season—1,480 (62 returns), in 2009.

Kickoff Return Average
Game (minimum 4)—44.8 (4 for 179), vs. Oklahoma in Boulder, Oct. 4, 1980.
Season (minimum 2 per game)—26.6 (36 returns for 958 yards), in 1997.
Season (no minimum)—28.7 (21 returns for 603 yards), in 2021.

Kickoff Return Touchdowns
Game—1, on 33 occasions. Last: vs. California in Boulder, Nov. 16, 2013.
Season—2, in 1970, 1975, 1980 and 1999.

FUMBLES

Most Fumbles
Game—12 (7 lost), vs. Air Force in Boulder, Nov. 29, 1958.
Season—51 (26 lost), in 1958.

Most Fumbles Lost
Game—7 (of 12), vs. Air Force in Boulder, Nov. 29, 1958.
Season—26 (of 37), in 1955; (of 51), in 1958.

Fewest Fumbles
Game—0, several times.
Season—11 (3 lost), in 2019.

Fewest Fumbles Lost
Season—3 (of 11), in 2019.

Most Games Without A Fumble
Consecutive—4, Oct. 5 through Oct. 25, 2019
Season—6, in 2019.

Most Consecutive Games Without Losing A Fumble
Season—7, Oct. 5 through Nov. 23, 2019.

Longest Time Without A Fumble
At Start of Season—1:46:06 (three games: 3:54 left in 2nd Quarter at Arizona State, Sept. 13, 2014).

Longest Time Without A Fumble Lost
At Start of Season—193:31 (four games; 1:29 left in 1st Quarter at Arizona, Dec. 5, 2020)

Colorado & Opponent Fumbles
Most, Game—15, Colorado (8) vs. Nebraska (7) in Boulder, Oct. 25, 1958.
Fewest, Game—0, on 19 occasions. Last: vs. Arizona State at Tempe, Nov. 4, 2017.

Colorado & Opponent Fumbles Lost
Most, Game—9, on four occasions. Last: Colorado (4) vs. Drake (5) in Boulder, Oct. 2, 1976.
Fewest, Game—0, on several occasions. Last: vs. Oregon St. in Boulder, Oct. 27, 2018.

INTERCEPTIONS

Most Interceptions
Quarter—4, vs. Colorado State in Boulder, Nov. 29, 1952 (fourth quarter); vs. Texas Tech at Lubbock, Nov. 1, 2003 (first quarter).
Half—5, vs. Colorado State in Boulder, Nov. 29, 1952 (second half).
Game—7, vs. Colorado State in Boulder, Nov. 22, 1924; vs. Utah in Boulder, Nov. 7, 1953.
Season—22, in 1965.

Most Interception Return Yards
Game—188 (4 returns), vs. Nebraska at Lincoln, Oct. 21, 1967.
Season—368 (on 21 returns), in 1967.

Interception Average
Game (minimum 3)—47.0 (4 returns for 188 yards), vs. Nebraska at Lincoln, Oct. 21, 1967.
Season (minimum 5)—27.8 (5 returns for 139 yards), in 1980.
Season (minimum 10)—22.7 (13 returns for 295 yards), in 1996.
Season (minimum 15)—16.7 (21 returns for 350 yards), in 1972.

Interception Return Touchdowns
Game—2, vs. Oklahoma State at Stillwater, Oct. 16, 1982; vs. Colorado State in Denver, Sept. 1, 2001; vs. Central Arkansas in Boulder, Sept. 7, 2013 (postseason: 2 vs. Boston College at Tucson, Insight.com Bowl, Dec. 31, 1999).
Season—4, in 2001.

Most Consecutive Games Making An Interception
22—Oct. 16, 1976 through Oct. 7, 1978 (over three seasons).

Most Consecutive Games Without An Interception
9—Sept. 29, 2012 through Sept. 1, 2013 (over two seasons).

Colorado & Opponent Interceptions
Most, Game—8, Colorado (7) vs. Colorado State (1) in Boulder, Nov. 22, 1924; Colorado (7) vs. Utah (1) in Boulder, Nov. 7, 1953; Colorado (3) vs. Oklahoma (5) in Boulder, Oct. 17, 1992.
Fewest, Game—0, on several occasions. Last: vs. Arizona State in Boulder, Oct. 6, 2018.

TURNOVERS

Most Turnovers
Game—9, vs. Utah at Salt Lake City, Nov. 2, 1946 (five interceptions, four fumbles).
Season—45, in 1980 (24 fumbles, 21 interceptions).

Fewest Turnovers
Game—0, on 88 occasions. Last: vs. Washington in Boulder, Nov. 23, 2019.
Season—7, in 2021 (three interceptions, four fumbles).

Consecutive Games Without A Turnover—3, Sept. 30 to Oct. 14, 2017.
Consecutive Quarters Without A Turnover—16, Sept. 23 to Oct. 21, 2017 (over 5 games).
Most Games Without A Turnover, Season—7, in 2021.

Most Consecutive Seasons With At Least One Game Without A Turnover
13—from 2010-22 (current).

Longest Time Without Committing A Turnover
Overall—2:53:52 (five games, Sept. 23 to Oct. 21, 2017).
At Start of Season—92:28 (two games: 12:32 left in 3rd Quarter at Massachusetts, Sept. 6, 2014)

Colorado & Opponent Turnovers
Most, Game—14, Colorado (8) vs. Drake (6) in Boulder, Oct. 2, 1976.
Fewest, Game—0, on 12 occasions. Last: vs. Arizona State in Boulder, Oct. 6, 2018.

PUNTING

Most Punts
Game—14, vs. Colorado State in Boulder, Oct. 26, 1935; vs. Texas at Austin, Sept. 28, 1946.
Season—93, in 1946.

Fewest Punts
Game—0, on four occasions. Last: vs. Iowa State in Boulder, Nov. 19, 1994.
Season—36, in 1989 and 1994.

Most Punting Yards
Game—589 (14 punts), vs. Colorado State in Boulder, Oct. 26, 1935.
Season—3,307 (76 punts), in 2012.

Average Per Punt
Game (minimum 4)—61.5 (4 for 266), vs. Air Force in Boulder, Nov. 29, 1958.
Game (minimum 6)—57.2 (6 for 343), vs. Arizona in Boulder, Oct. 21, 1950.
Season—47.4 (66 punts), in 2002.

Most Punts Had Blocked
Game—2, on four occasions. Last: vs. Kansas State at Manhattan, Oct. 18, 2003.
Season—6, in 1958.

Colorado & Opponent Punts
Most, Game—25, Colorado (12) vs. Wyoming (13) in Boulder, Oct. 12, 1946.
Fewest, Game—2, Colorado (2) vs. Nebraska (0) at Lincoln, Oct. 22, 1983; Colorado (0) vs. Iowa State (2) at Ames, Oct. 14, 1989.

PENALTIES

Most Penalties
Game—20 (for 140 yards), vs. Texas at Austin, Oct. 10, 2009.
Season—116 (for 1,040 yards), in 2005.

Most Yards Penalized
Game—153 (12 penalties), vs. Arizona at Tucson, Oct. 11, 1958.
Season—1,040 (116 penalties), in 2005.

Fewest Penalties
Game—0, on five occasions. Last three: 0, vs. Utah in Boulder, Nov. 26, 2016; vs. Texas Tech in Boulder, Nov. 4, 2006; vs. Ohio State in Boulder, Sept. 21, 1985.
Season—30 (for 275 yards), in 1947.
Season (11 games)—45 (for 433 yards), in 1974.

Fewest Yards Penalized
Game—0, on five occasions. Last three: 0, vs. Utah in Boulder, Nov. 26, 2016; vs. Texas Tech in Boulder, Nov. 4, 2006; vs. Ohio State in Boulder, Sept. 21, 1985.
Season—275 (30 penalties), in 1947.
Season (11 games)—360 (51 penalties), in 1984.

Colorado & Opponent Penalties
Most, Game—28, Colorado (18) vs. Kansas (10) in Boulder, Oct. 6, 1951; Colorado (12) vs. Kansas (16) at Lawrence, Oct. 2, 1954; Colorado (20) vs. Texas (8) at Austin, Oct. 1, 2009.
Fewest, Game—1, Colorado (0) vs. Missouri (1) at Columbia, Nov. 5, 1966.

TIME

Time of Possession
Most, Quarter—14:05, UCLA at Pasadena, Oct. 31, 2015 (second); 13:14, Indiana in Boulder, Sept. 27, 1980 (third).
Most, Half—24:43, vs. Oklahoma at Norman, Oct. 16, 1993 (second).
Most, Game—42:17, vs. Indiana in Boulder, Sept. 27, 1980.
Highest Average Per Game, Season—32:09, in 1989.
Least, Quarter—2:56, vs. Missouri at Columbia, Oct. 12, 1968 (third).
Least, Half—6:45, vs. Missouri at Columbia, Oct. 12, 1968 (first).
Least, Game—14:34, vs. Missouri at Columbia, Oct. 12, 1968.
Lowest Average Per Game, Season—26:36, in 1982.

Quickest Score At Start of Game
Colorado—0:11 into game: vs. Arizona at Tucson, Nov. 8, 2014 (Shay Fields 75 pass from Sefo Liufau: 1 play, 75 yards, 0:11);
0:12, vs. Kansas in Boulder, Nov. 7, 1970 (Cliff Branch returned a kickoff 100 yards for a touchdown);
0:14, vs. Kansas State in Boulder, Nov. 22, 1975 (Billy Waddy returned a kickoff 100 yards for a touchdown).
0:15, vs. Iowa State at Ames, Oct. 16, 1948 (Ed Pudlik fumble recovery in end zone).
Opponent—0:16 into game, by Colorado State in Boulder, Sept. 9, 1989) (Tony Alford 59 run; Drive: 1 play, 59 yards).

Quickest Score From Scrimmage
Colorado—0:11 into game, vs. Arizona at Tucson, Nov. 8, 2014 (Shay Fields 75 pass from Sefo Liufau: 1 play, 75 yards);
0:13, vs. Texas A & M at College Station, Sept. 28, 1996 (Rae Carruth 28 run; Drive: 1 play, 28 yards, set up by Ryan Sutter fumble recovery on opening kickoff);
0:18, vs. Oklahoma State at Stillwater, Oct. 1, 2005 (Hugh Charles 74 run; Drive: 1 play, 74 yards);
0:22, vs. Kansas State at Manhattan, Nov. 18, 1989 (J.J. Flannigan 2 run; Drive: 2 plays, 59 yards).
Opponent—0:16 into game, by Colorado State in Boulder, Sept. 9, 1989) (Tony Alford 59 run; Drive: 1 play, 59 yards).

First Possession Scores, Season
Colorado—7, on five occasions (1989, 1994, 2001, 2002, 2006).
Opponent—8, in 1980 (seven touchdowns, one field goal).

Most Time Spent In The Lead
Game—59:48, vs. Kansas in Boulder, Nov. 7, 1970.
Season—521:38, in 1989 (tied 106:59, opponents 31:23).

Least Time Spent In The Lead And Won
0:00—vs. Oklahoma in Boulder, Sept. 29, 2007 (won 27-24).
0:00—vs. Nebraska in Boulder, Sept. 7, 2019 (OT, won 34-31).
0:09—vs. Washington State at Pullman, Sept. 22, 2012 (won 35-34).
0:12—vs. Stanford in Boulder, Sept. 6, 1990 (won 21-17).

Most Time Spent In The Lead And Lost
53:34—vs. Oklahoma State in Boulder, Nov. 10, 1979 (lost 21-20).

Least Time Allowed Opponent In The Lead
Game—0:00, several times.
Season—31:23, in 1989 (only 5 of 11 opponents ever held a lead).

Most Time Burned Off Clock Holding On To One Score Lead
47:13—vs. Utah at Salt Lake City, Nov. 15, 1958 (won, 7-0)
42:34—vs. Iowa State at Ames, Oct. 17, 1964 (won, 14-7)
38:31—vs. San Jose State in Boulder, Sept. 20, 1952 (won, 20-14)
37:45—vs. Oregon at Eugene, Oct. 8, 1955 (won, 13-6)
37:20—vs. Fresno State in Boulder, Sept. 25, 1965 (won, 10-7)
Postseason
19:26—vs. Notre Dame, Orange Bowl at Miami, Jan. 1, 1991 (won, 10-91).

Most Time Burned Off Clock In Last Possession With One Score Lead
7:10--vs. Arizona State, Oct. 6, 2018 (won, 28-21).
5:09—vs. Washington in Boulder, Nov. 23, 2019 (won, 20-14).
4:51--vs. Texas A&M in Boulder, Sept. 23, 1995 (won, 29-21).

Most Time Burned Off Clock To Win Game At Final Gun
6:00—vs. Stanford in Boulder, Nov. 9, 2019 (won, 16-13)
2:51—vs. Oklahoma in Boulder, Sept. 29, 2007 (won, 27-24)
2:32—vs. Missouri at Columbia, Oct. 6, 1990 (won, 33-31)

MISCELLANEOUS

Miscellaneous Offensive Statistics
Highest Average Yards Gained On First Down, Game—11.8 (25 for 295 yards), vs. Kansas State in Boulder, Nov. 20, 1954.
Highest Average Yards Gained On First Down, Season—7.23 (360 for 2,602 yards), in 1994.
Best Average Starting Field Position, Game—Colorado 45.9 (16/689), vs. Kansas State at Manhattan, Nov. 18, 1989.
Best Average Starting Field Position, Season—Colorado 36 (138 drives), in 1989.
Best Scoring Percentage Inside-The-20, Season—90.6 (29 of 32), in 1985.
Most Points Scored Off Opponent Turnovers, Game—27 (off six turnovers), vs. Texas at Austin, Oct. 25, 1997; 26 (off 10 turnovers), vs. Kansas in Boulder, Nov. 13, 1976.
Most Points Scored Off Opponent Turnovers, Season—108 (off 25 turnovers), in 1989.

TOTAL DEFENSE/OPPONENT TEAM BESTS

Plays Allowed
Fewest, Game—35, vs. Nebraska at Lincoln, Nov. 18, 1961.
Most, Game—111, vs. Missouri at Columbia, Oct. 12, 1968.
Fewest, Season—482, in 1947.
Most, Season—948, in 2015.

Yards Allowed
Fewest, Quarter—minus-24, vs. Kansas State in Boulder, Oct. 24, 1992 (third).
Most, Quarter—322, by Fresno State at Fresno, Sept. 22, 2012 (first).
Fewest, Half—minus-16, vs. Kansas State in Boulder, Oct. 24, 1992 (second).
Most, Half—516, by Fresno State at Fresno, Sept. 22, 2012 (first).
Fewest, Game—16, vs. Kansas State in Boulder, Oct. 24, 1992 (40 pass, –24 rush).
Most, Game—875, vs. Oklahoma in Boulder, Oct. 4, 1980 (758 rush, 117 pass).
Fewest, Season—2,045, in 1958 (690 plays).
Most, Season—5,862, in 2012 (824 plays).

Highest Average Per Play Allowed
Game (minimum 30 plays)—11.74 (43 for 505), vs. Indiana, Sept. 27, 1980.
Game (minimum 45 plays)—11.04 (52 for 574), at Arizona, Nov. 10, 2012.
Game (minimum 60 plays)—10.94 (80 for 875), vs. Oklahoma, Oct. 4, 1980.
Season—7.11, in 2012 (824 for 5,862 yards).

Lowest Average Per Play Allowed
Game (minimum 30 plays)—0.34 (47 for 16 yards), vs. Kansas State, Oct. 24, 1992.
Game (minimum 40 plays)—0.34 (47 for 16 yards), vs. Kansas State, Oct. 24, 1992.
Game (minimum 50 plays)—1.46 (52 for 76 yards), vs. Iowa State, Nov. 19, 1955.
Game (minimum 60 plays)—1.54 (63 for 97 yards), vs. Wichita State, Sept. 27, 1975.
Game (minimum 70 plays)—2.34 (85 for 199 yards), at Iowa State, Oct. 5, 1968.
Game (minimum 80 plays)—2.34 (85 for 199 yards), at Iowa State, Oct. 5, 1968.
Game (minimum 90 plays)—3.86 (90 for 347 yards), at Kansas, Oct. 15, 1977.
Game (minimum 100 plays)—4.19 (111 for 465 yards), at Missouri, Oct. 12, 1968.
Season—2.96, in 1958 (690 plays for 2,045 yards).

Average Per Game Allowed
Lowest, Season—204.5, in 1958 (2,045 in 10 games).
Highest, Season—488.5, in 2012 (5,862 in 12 games).

First Downs Allowed
Fewest, Game—0, vs. Nebraska at Lincoln, Nov. 18, 1961.
Most, Game—42, vs. Nebraska at Lincoln, Oct. 10, 1981.
Fewest Rushing, Game—0, on seven occasions. Last: vs. Idaho State in Boulder, Sept. 10, 2016.
Most Rushing, Game—34, vs. Nebraska at Lincoln, Oct. 10, 1981.
Fewest Passing, Game—0, on several occasions. Last: vs. Nebraska at Lincoln, Nov. 12, 1988.
Most Passing, Game—25, vs. Texas Tech in Lubbock, Oct. 27, 2007.
Most Penalty, Game—6, vs. Colorado State in Denver, Sept. 5, 1998; vs. Arizona at Tucson, Nov. 8, 2014; vs. Northern Colorado in Boulder, Sept. 16, 2017.
Fewest, Season—102, in 1958.
Most, Season—307, in 2011

Third Down Efficiency Defense
Best, Game—00.0 (0 of 12), vs. Kansas State in Boulder, Oct. 24, 1992; (0 of 10), vs. Nebraska at Lincoln, Nov. 18, 1961.
Worst, Game—90.9 (10 of 11), vs. Oklahoma in Boulder, Oct. 4, 1980.
Best, Season—26.1 (31 of 119), in 1957.
Worst, Season—51.7 (60 of 116), in 1962.

Third Down Conversions Attempted
Most, Game—31 (made 19), Missouri at Columbia, Oct. 12, 1968.
Most, Season—206 (made 87), in 2015.
Fewest, Game—6 (made 0), Missouri in Boulder, Nov. 2, 1957.
Fewest, Season—116 (made 60), in 1962.

Third Down Conversions Made
Most, Game—19 (of 31), Missouri at Columbia, Oct. 12, 1968.
Consecutive, Game—8, Texas at Houston (Big 12 Championship), Dec. 3, 2005.
Most, Season—90 (of 185), in 1968.
Fewest, Game—0, five times. Last: Kansas State in Boulder, Oct. 24, 1992 (0 of 12).
Fewest, Season—31 (of 119), in 1957.

Longest Conversions Made
2nd-&-32, Michael Bishop 32 pass to Justin Swift, Kansas State at Manhattan, Nov. 15, 1997 (TD).
1st-&-30, Wally Strauch 43 pass to Jim Letcavits, Kansas in Boulder, Oct. 1, 1955.
3rd-&-30, Ben Olson 38 pass to Mercedes Lewis, UCLA in Boulder, Sept. 6, 2003.
3rd-&-29, Todd Reesing 41 pass to Dezmon Briscoe, Kansas in Boulder, Oct. 17, 2009.
3rd-&-28, Rex Fischer 32 run, Nebraska at Lincoln, Nov. 12, 1955.
3rd-&-28, Steve Collins 45 pass to Ted Long, Oklahoma at Norman, Oct. 28, 1989.
2nd-&-28, Zac Taylor 35 pass to Frantz Hardy, Nebraska in Boulder, Nov. 25, 2005.

Longest Third Down Conversions Made
3rd-&-30, Ben Olson 38 pass to Mercedes Lewis, UCLA in Boulder, Sept. 6, 2003.
3rd-&-29, Todd Reesing 41 pass to Dezmon Briscoe, Kansas in Boulder, Oct. 17, 2009.
3rd-&-28, Rex Fischer 32 run, Nebraska at Lincoln, Nov. 12, 1955.
3rd-&-28, Steve Collins 45 pass to Ted Long, Oklahoma at Norman, Oct. 28, 1989.
3rd-&-26, Andrew Luck 27 pass to Griff Whalen, Stanford at Palo Alto, Oct. 8, 2011.

Longest Third Down Conversions Attempted
3rd-&-46, Oklahoma in Boulder, Oct. 17, 1992 (gained 11 on a run).
3rd-&-44, Washington State in Boulder, Sept. 26, 1987 (gained 4 on a run).
3rd-&-41, UCLA in Boulder, Oct. 2, 1984 (gained 13 on a pass).
3rd-&-40, Iowa State at Ames, Oct. 18, 1959 (incomplete pass).
3rd-&-39, San Jose State in Boulder, Sept. 11, 1999 (incomplete pass).

Longest Fourth Down Conversions Made
4th-&-23, Brian Bethke 23 pass to Harry Sydney, at Kansas, Nov. 17, 1979 (TD).
4th-&-18, Brooks Bollinger 27 pass to Brandon Williams, Wisconsin at San Antonio (Alamo Bowl), Dec. 28, 2002.
4th & 17, Corky Taylor 64 run, Kansas State at Manhattan, Oct. 17, 1953 (TD).
4th & 16, Moses Moreno 31 pass to Jeremy Calhoun, Colorado St., Sept. 9, 1995 (TD).
4th & 16, Carson Coffman 16 pass to Aubrey Quarles, Kansas St., Nov. 20, 2010 (TD).

Longest Fourth Down Conversions Attempted
4th-&-35, San Jose State in Boulder, Sept. 23, 1978 (gained 6 on a pass).
4th-&-31, Oregon at Eugene, Oct. 8, 1955 (incomplete pass).
4th-&-24, Penn State in Boulder, Sept. 26, 1970 (gained 20 on a pass).
4th-&-23, Washington State in Boulder, Sept. 19, 1981 (incomplete pass).
4th-&-23, Colorado State in Denver, Sept. 1, 2017 (sacked for loss of 10).

Rushes Allowed
Fewest, Game—12, vs. Texas Tech in Lubbock, Oct. 27, 2007.
Most, Game—99, vs. Missouri at Columbia, Oct. 12, 1968. (NCAA Record)
Fewest, Season—357, in 1947.
Most, Season—645, in 1973.

Rushing Yards Allowed
Fewest, Quarter—minus-31, vs. Wichita State in Boulder, Sept. 27, 1975 (fourth; 8 attempts)
Most, Quarter—275, vs. Oklahoma in Boulder, Oct. 4, 1980 (third).
Fewest, Half—minus-57, vs. Wichita State in Boulder, Sept. 27, 1975 (second; 18 attempts).
Most, Half—449, vs. Oklahoma in Boulder, Oct. 4, 1980 (second).
Fewest, Game—minus-40, vs. Wichita State in Boulder, Sept. 27, 1975 (31 attempts).
Most, Game—758, vs. Oklahoma in Boulder, Oct. 4, 1980 (73 attempts).
Fewest, Season—1,143, in 2005 (422 attempts).
Least, Avg., Season—95.3, in 2005 (1,143 yards on 422 attempts).
Most, Season—3,493, in 1980 (620 attempts).

Most Games Holding Opponent Under 100 Yards Rushing
Season—8, in 2005.

Most Consecutive Games Allowing A Touchdown Rushing
19—Oct. 1, 1983 to Nov. 17, 1984 (two seasons).

Most Consecutive Games Not Allowing A Touchdown Rushing
11—Nov. 24, 1923 to Dec. 25, 1924 (two seasons).
4—on 5 occasions. Last: Nov. 17, 1990 to Sept. 21, 1991 (2 seasons; modern era).

Pass Attempts Allowed
Fewest, Game—0, vs. Oklahoma in Boulder, Nov. 15, 1986.
Most, Game—65, vs. Texas Tech in Boulder, Oct. 26, 2002.
Fewest, Season—107, in 1948.
Most, Season—443, in 2007.

Pass Completions Allowed
Fewest, Game—0, on eight occasions. Last: vs. Oklahoma in Boulder, Nov. 15, 1986.
Most, Game—46, vs. Texas Tech in Lubbock, Oct. 27, 2007.
Fewest, Season—40, in 1948.
Most, Season—271, 2011.

Completion Percentage
Lowest, Game—0.0, on seven occasions. Last: vs. Oklahoma at Norman, Oct. 31, 1981 (0-of-4).
Highest, Game—91.7 (11 of 12), by Missouri in Boulder, Oct. 8, 1983.
Lowest, Season—40.4 (76-of-188), in 1979.
Highest, Season—68.0 (264-of-388), in 2010.

Passing Yards Allowed
Fewest, Quarter—minus-1, vs. Iowa State in Boulder, Nov. 19, 1955 (second; 2 completions); vs. Kansas State in Boulder, Oct. 24, 1992 (first; 2 completions).
Most, Quarter—236, vs. Nebraska in Boulder, Nov. 23, 2007 (second).
Fewest, Half—minus-1, vs. Iowa State in Boulder, Nov. 19, 1955 (first; 2 completions).
Most, Half—300, by Fresno State at Fresno, Sept. 22, 2012 (first).
Fewest, Game—minus-1, vs. Iowa State in Boulder, Nov. 19, 1955 (2 completions).
Most, Game—488, vs. Oklahoma at Norman, Oct. 30, 2010 (34 completions).
Fewest, Season—557, in 1960 (46 completions).
Most, Season—3,320, in 2011 (271 completions).

Touchdown Passes Allowed
Most, Game— 7, vs. Southern California at Los Angeles, Oct. 20, 2010; vs. California at Berkeley, Sept. 27, 2014.
Most, Season— 39, in 2012.

Most Consecutive Games Allowing A Touchdown Pass
36— Sept. 11, 2010 to Nov. 23, 2012 (three seasons).

Most Consecutive Games Not Allowing A Touchdown Pass
19—Nov. 23, 1922 to Dec. 25, 1924 (two seasons).
8—Oct. 15, 1960 to Sept. 30, 1961 (two seasons; modern era).

Points Allowed
Consecutive Quarters (Scoring)— 24, Sept. 8, 2012 to Oct. 27, 2012 (over seven games).
Consecutive Quarters (Shut Out)—37, Oct. 4, 1924 to Jan. 1, 1925 (modern record: 14, Nov. 28, 1953 to Oct. 2, 1954).
Consecutive Games—73, Oct.1, 2009 to Sept. 19, 2015 (seven seasons).
First Quarter—35, by Fresno State at Fresno, Sept. 22, 2012.
Second Quarter—30, vs. Oklahoma State in Boulder, Oct. 29, 1983.
Third Quarter—48, vs. Nebraska at Lincoln, Oct. 22, 1983.
Fourth Quarter—35, vs. Kansas at Lawrence, Nov. 6, 2010.
Overtime—7, vs. Baylor in Boulder, Oct. 7, 2006 (1st & 2nd OT); vs. California at Berkeley, Sept. 27, 2014 (first OT).
First Half—56, vs. UCLA at Los Angeles, Sept. 13, 1980; vs. Oregon at Eugene, Oct. 27, 2012.
Second Half—55, vs. Nebraska at Lincoln, Oct. 22, 1983.
Half, Home—48, vs. Oklahoma in Boulder, Oct. 4, 1980 (second).
Fewest, Game—0, on 231 occasions. Last: vs. Nicholls State in Boulder, Sept. 26, 2015.
Most, Game, Home—82, vs. Oklahoma in Boulder, Oct. 4, 1980.
Most, Game, Road—76, vs. Texas at Austin, Sept. 28, 1946.
Fewest, Season (11 games)—150, in 1989.
Most, Season—552, in 2012.

Most Points Allowed In Winning A Game
51—Colorado (65) vs. Nebraska in Boulder, Nov. 23, 2007.
47—Colorado (50) vs. Kansas in Boulder, Oct. 11, 2003 (OT).
42—Colorado (49) vs. Iowa State in Boulder, Nov. 9, 1996.

Fewest Points Allowed In Losing A Game
3—on four occasions. Last: Colorado (0) vs. Oklahoma (3) at Norman, Sept. 28, 1935.
7—Colorado (0) vs. Utah (7) at Salt Lake City, Nov. 2, 1946; Colorado (0) vs. Nebraska (7) at Lincoln, Nov. 12, 1988 (modern era).

Touchdowns Allowed
Quarter—7, vs. Nebraska at Lincoln, Oct. 22, 1983.
Half—8, vs. UCLA at Los Angeles, Sept. 13, 1980 (first); vs. Nebraska at Lincoln, Oct. 22, 1983 (second); vs. Fresno State at Fresno, Sept. 15, 2012 (first); vs. Oregon at Eugene, Oct. 27, 2012 (first).
Game—12, vs. Oklahoma in Boulder, Oct. 4, 1980.
Fewest, Season—12, in 1967 (8 rush, 4 pass).
Most, Season—73, in 2012 (28 rush, 39 pass, 6 return).

Scoring Average Allowed
Lowest, Season—9.1 (91 points in 10 games), in 1954.
Highest, Season—46.0 (552 points in 12 games), in 2012.

Punting
Fewest Punts, Game—0, on several occasions. Last: by Baylor, Oct. 16, 2010.
Most Punts, Game—13, Colorado State in Boulder, Oct. 21, 1939; Wyoming in Boulder, Oct. 12, 1946; Kansas State in Boulder, Oct. 24, 1992.
Most Punting Yards, Game—689, Kansas State in Boulder, Oct. 24, 1992.
Highest Average Per Punt, Game (minimum 5)—53.6 (10 for 536 yards), Oklahoma State in Boulder, Nov. 13, 1971.
Highest Average Per Punt, Game (minimum 10)—53.6 (10 for 536 yards), Oklahoma State in Boulder, Nov. 13, 1971. (NCAA Record)

Punt Returns
Most Allowed, Game—9 (for 122 yards), vs. Wyoming at Laramie, Oct. 12, 1946.
Fewest Allowed, Season—11, in 1994.
Most Allowed, Season—34, in 1979 and 1980.
Most Punt Return Yards Allowed, Game—133 (6 returns), vs. Army at West Point, Oct. 4, 1947.
Most Punt Return Yards Allowed, Season—488 (31 returns), in 1958.
Lowest Average Per Return Allowed, Season—4.89 (18 for 88 yards), in 1997.
Highest Average Per Return Allowed, Season—19.1 (14 for 268 yards), in 1966.
Most Punt Return Touchdowns, Game—1, on 23 occasions.
Most Punt Return Touchdowns, Season—4, in 2009.

Kickoff Returns
Most Allowed, Game—11 (for 236 yards) vs. Arizona at Tucson, Oct. 11, 1958; 11 (for 179 yards) vs. Nebraska in Boulder, Nov. 23, 2007.
Fewest Allowed, Season—12 (for 333 yards), in 1980.
Most Allowed, Season—56 (for 1,206 yards), in 1994.
Most Kickoff Return Yards Allowed, Game—254 (6 returns), vs. Iowa State at Ames, Oct. 5, 1968.
Most Kickoff Return Yards Allowed, Season—1,206 (56 returns), in 1994.
Lowest Average Per Return Allowed, Season—13.7 (34 for 467 yards), in 1987.
Highest Average Per Return Allowed, Season—27.8 (12 for 333 yards), in 1980.
Most Kickoff Return Touchdowns, Game—1, on 16 occasions.
Most Kickoff Return Touchdowns, Season—2, in 2008 and 2012.

Interception Returns
Interceptions—Reference Colorado Team Passing.
Most Interception Return Yards Allowed, Game—98, Texas Tech at Lubbock, Nov. 17, 1962.
Most Interception Return Yards Allowed, Season—402 (22 interceptions), in 1982.
Lowest Average Per Return Allowed, Season—0.25 (4 for 1 yard), in 1994.
Highest Average Per Return Allowed, Season—18.7 (15 for 280 yards), in 2014.
Most Interception Return Touchdowns Allowed, Game—1, on several occasions.
Most Interception Return Touchdowns Allowed, Season—4, in 2018.

Return Yards
Fewest Allowed, Game—minus 11, vs. Texas in Boulder, Sept. 4, 1993 (–11 punt).
Most Allowed, Game—205, vs. Texas at Austin, Oct. 1, 2009 (113 punt, 92 interception).
Fewest Allowed, Season—80, in 1989 (76 punt, 4 interception).
Most Allowed, Season—676, in 1982 (274 punt, 402 interception).

Fumbles (Opponent)
Most, Game—9, by Oklahoma in Boulder, Oct. 4, 1980; by Oklahoma at Norman, Oct. 22, 1987.
Fewest, Season—14, in 2014 and 2017.
Most, Season—48, in 1976.
Most Lost, Game—6, by Oregon at Eugene, Oct. 8, 1955; by Oklahoma State at Stillwater, Nov. 19, 1960; by Kansas in Boulder, Nov. 13, 1976.
Most Lost, Season—30, in 1976.
Fewest Lost, Season—6, in 2017.
Most Touchdowns, Recoveries & Returns, Season—4, in 1995.

Turnovers
Consecutive Games Forced, Colorado—55, Sept. 28, 1974 to Sept. 15, 1979.
Consecutive Games Forced, Opponent—65, Sept. 25, 1976 to Sept. 18, 1982.
Most Forced, Game—10, vs. Kansas in Boulder, Nov. 13, 1976 (six fumbles, four interceptions).
Most Forced, Season—49, in 1976 (30 fumbles, 19 interceptions).
Least Forced, Season—11, in 2014 (8 fumbles, 3 interceptions).

Penalties
Fewest Penalties, Game—0, by Utah in Boulder, Sept. 28, 1957; by Nebraska in Boulder, Oct. 28, 1995.
Most Penalties, Game—18, by San Jose State in Boulder, Sept. 23, 1978.
Fewest Penalty Yards, Game—0, by Utah in Boulder, Sept. 28, 1957; by Nebraska in Boulder, Oct. 28, 1995.
Most Penalty Yards, Game—176, by San Jose State in Boulder, Sept. 23, 1978.

Tackles For Loss
Game, By Colorado—18 (for 104 yards), vs. Missouri at Columbia, Nov. 4, 2000.
Game, By Opponent—14 (for 85 yards), Oregon in Boulder, Sept. 8, 1979.
Season, By Colorado—113 (for 470 yards), in 1992.
Season, By Opponent—106 (for 381 yards), in 2018.

Quarterback Sacks
Consecutive Games With a Quarterbacks Sack, Colorado—25, Oct. 4, 2008 to Oct. 9, 2010.
Game, By Colorado—14 (for 96 yards), vs. Missouri at Columbia, Nov. 4, 2000.
Game, By Opponent—11 (for 60 yards), Nebraska at Lincoln, Oct. 27, 1979.
Season, By Colorado—41 (for 231 yards), in 1990; (for 311 yards), in 1992.
Season, By Opponent—55 (for 389 yards), in 1979.

Most Passes Broken Up
Game, By Colorado—18, vs. Texas A & M at College Station, Sept. 28, 1996.
Game, By Opponent—12, Nebraska at Lincoln, Nov. 29, 1996.
Season, By Colorado—92, in 2016.
Season, By Opponent—70, in 1984.

Most Safeties
Game, By Colorado—1, on several occasions.
Game, By Opponent—2, Oklahoma State at Stillwater, Oct. 27, 1984.
Season, By Colorado—3, in 1990.
Season, By Opponent—2, in 1982, 1984, 2008, 2010.

Most Blocked Kicks
Game, By Colorado—2, on several occasions. Last: vs. Toledo at Toledo, Sept. 11, 2009.
Game, By Opponent—2, on several occasions. Last: Kansas State in Manhattan, Oct. 18, 2003.
Season, By Colorado—7, in 1995.
Season, By Opponent-—7, in 1995 and 2003.
Recovered/Returned For Touchdown, Season, By Colorado—1, on seven occasions.
Recovered/Returned For Touchdown, Season, By Opponent—2, in 1995 and 2003.

Most Defensive Extra Points
Game, By Colorado—1, vs. Nebraska in Boulder, Nov. 2, 1991.
Season, By Colorado—1, in 1991.
(The opponent has not scored a defensive extra point in CU history.)

Individual Records

(NOTE: Bowl games not currently included in season or career totals.)

SERVICE

Most Games Played

Career—52, by Quinn Sypniewski, TE (2000-05); Daniel Arias, WR (2018-22).

Most By A Running Back—50, Phillip Lindsay (2014-17);
Most By An Offensive Lineman—49, Stephane Nembot (2012-15);
Most By A Quarterback—42, Sefo Liufau (2013-16);
Most By A Defensive Player—50, Jimmie Gilbert, DE/OLB, 2013-16 and Rick Gamboa, ILB, 2015-18 (49, by Will Pericak, DT/DE, 2009-12; by Chidera Uzo-Diribe, DE, 2010-13; by Derrick Webb, ILB, 2010-13.)
Most By A Specialist—54, Alex Kinney, P, 2015-19 (50, by Greg Pace, SN, 2002-05 and Mason Crosby, PK, 2003-06).

Most Games Started

Career—49, Will Pericak, DT/DE, 2009-12.
(Most By An Offensive Player, Four Years—46, by Nelson Spruce, WR, 2012-15; 44, by Joe Garten, OG, 1987-90, Bryan Stoltenberg, C, 1992-95; Stephane Nembot, OT, 2012-15; and Tim Lynott, C/OG, 2016-19.)

Most Consecutive Games Started

Career—49, Will Pericak, DT/DE, 2009-12.
(Most By An Offensive Player—44, Bryan Stoltenberg, C, 1992-95.)
(Most By A Quarterback—36, Steven Montez, 2017-19).

Most Snaps From Scrimmage

Game, Offense—114, by four players vs. UCLA at Pasadena, Oct. 31, 2015 (OG Shane Callahan, C Alex Kelley, QB Sefo Liufau, OT Stephone Nembot).
Game, Defense—100, by three players vs. Oregon State in Boulder, Oct. 27, 2018 (SS Nick Fisher, ILB Rick Gamboa, CB Trey Udoffia).
Game, Offense/Freshman—100, by two players vs. Washington State in Boulder, Nov. 19, 2016 (OG Aaron Haigler, OG Tim Lynott, Jr.)
Game, Defense/Freshman—88, Rick Gamboa (ILB) vs. Colorado State in Denver, Sept. 19, 2015.
Season, Offense—988, Alex Kelley (C), 2014.
Season, Offense/Freshman—940, Tim Lynott, Jr. (OG), in 2016.
Season, Defense—916, Medford Moorer (FS), 2002.
Season, Defense/Freshman—838, Addison Gillam (ILB), 2013.
Career, Offense—3,199, Stephane Nembot (OT), 2012-15.
Career, Defense—3,157, Greg Henderson (CB), 2011-14.

Most Plays On Special Teams

Season—146, J.T. Bale (SN), 2016 (78 punt, 68 placement)
Career—496, J.T. Bale (SN), 2019 (253 punt, 243 placement)

RUSHING

Attempts

Quarter—14 (for 80 yards, second quarter), Phillip Lindsay vs. Arizona in Boulder, Oct. 7, 2017 (13 times on four occasions: James Mayberry, Lee Rouson, Rashaan Salaam, Rodney Stewart).
Half—23 (for 119 yards), James Mayberry vs. Kansas State in Boulder, Nov. 19, 1977 (first half).
Game—41 (for 281 yards), Phillip Lindsay vs. Arizona in Boulder, Oct. 7, 2017.
Season—301 (for 1,474 yards), Phillip Lindsay, 2017.
Career—809 (for 3,598 yards), Rodney Stewart, 2008-11.

Most Consecutive Attempts By Same Player

23—Rodney Stewart vs. Kansas at Lawrence, Nov. 6, 2010 (nine possessions over four quarters).

Consecutive Attempts Without Being Stopped Behind the LOS

124—Chris Brown (over seven games, Aug. 26 to Oct. 20, 2001).
122—John Tarver, Sept. 11-Nov. 20, 1971 (entire season).

Attempts By Class/Season

Freshman (True)—158 (for 691 yards), Christian Powell, 2012.
Freshman (Redshirt)—159 (for 656 yards), Lee Rouson, 1981.
Sophomore—219 (for 1,386 yards), Charlie Davis, 1971.
Junior—298 (for 2,055 yards), Rashaan Salaam, 1994.
Senior—301 (for 1,474 yards), Phillip Lindsay, 2017.
Graduate Transfer—201 (for 1,009 yards), Travon McMillian, 2018.

Attempts By Class/Game

Freshman (True)—32 (for 137 yards), Christian Powell vs. Arizona at Tucson, Nov. 10, 2012.
Freshman (Redshirt)—34 (for 132 yards), Lee Rouson vs. Missouri in Boulder, Nov. 7, 1981.
Sophomore—34 (for 167 yards), Zack Jordan vs. Missouri at Columbia, Nov. 11, 1950; (for 342 yards), Charlie Davis vs. Oklahoma State in Boulder, Nov. 13, 1971; (for 195 yards), Eric Bieniemy vs. Kansas at Lawrence, Oct. 15, 1988.
Junior—40 (for 174 yards), James Mayberry vs. Kansas State in Boulder, Nov. 19, 1977.
Senior—41 (for 281 yards), Phillip Lindsay vs. Arizona in Boulder, Oct. 7, 2017.
Graduate Transfer—30 (for 136 yards), Travon McMillian vs. Arizona State in Boulder, Oct. 6, 2018.

Net Yards

(For a complete list of single-game, season and career yardage bests, reference the Select Circles section of the record book.)
Quarter—155, Jarek Broussard vs. Arizona at Tucson, Dec. 5, 2020 (on eight attempts in second quarter); 131, Eric Bieniemy vs. Oregon State in Boulder, Sept. 24, 1988 (on nine attempts in fourth quarter).
Half—206, Charlie Davis vs. Oklahoma State in Boulder, Nov. 13, 1971 (on 17 attempts in first half).
Game—342, Charlie Davis vs. Oklahoma State in Boulder, Nov. 13, 1971 (on 34 attempts).
Season—2,055, Rashaan Salaam, 1994 (on 298 attempts).
Career—3,940, Eric Bieniemy, 1987-90 (on 699 attempts).

Highest Percentage of Team Rushing Yards

(does not include yards lost due to quarterback sacks or kneeldowns)
Game (minimum 100 yards)—93.4, Cortlen Johnson vs. Iowa State at Ames, Oct. 23, 1999 (185 of 198).
Season—72.0, Rodney Stewart, 2010 (1,318 of 1,831).

Highest Percentage of Attempts That Gained Yards

Season—259, 96.7 (118 of 122), John Tarver, 1971.

Most Yards Gained Without Being Stopped Behind Line of Scrimmage

Game—259, Rashaan Salaam vs. Iowa State in Boulder, Nov. 19, 1994 (29 attempts).
Season—677, John Tarver, 1971 (122 attempts).

Yards By Class/Season

Freshman (True/Redshirt)—830, Lamont Warren, 1991.
Sophomore—1,386, Charlie Davis, 1971.
Junior—2,055, Rashaan Salaam, 1994.
Senior—1,628, Eric Bieniemy, 1990.
Graduate Transfer—1,009, Travon McMillian, 2018.

Yards By Class/Game

Freshman (True/Redshirt)—202, Billy Waddy vs. Wisconsin at Madison, Sept. 22, 1973.
Sophomore—342, Charlie Davis vs. Oklahoma State in Boulder, Nov. 13, 1971.
Junior—317, Rashaan Salaam vs. Texas at Austin, Oct. 1, 1994.
Senior—281, Phillip Lindsay vs. Arizona in Boulder, Oct. 7, 2017.
Graduate Transfer—162, Travon McMillian vs. New Hampshire in Boulder, Sept. 15, 2018.

Individual Records

Most Yards Gained By A Quarterback
Game—207, Bobby Anderson vs. Oklahoma State at Stillwater, Nov. 9, 1968 (26 attempts).
Season, Freshman—261, Tyler Hansen, 2008 (63 attempts)
Season, Sophomore—1,004, Darian Hagan, 1989 (186 attempts).
Season, Junior—788, Bobby Anderson, 1968 (183 attempts).
Season, Senior—639, Kordell Stewart, 1994 (122 attempts).
Career—2,007, Darian Hagan, 1988-91 (489 attempts).

Most Yards By A Quarterback, First Career Start
135—Steven Montez vs. Oregon at Eugene, Sept. 24, 2016

Most Yards Gained By A Receiver
Game—217, Mike Pritchard vs. Tennessee at Anaheim, Aug. 26, 1990 (20 attempts).
Season—445, Mike Pritchard, 1990 (29 attempts).
Career—585, Mike Pritchard, 1987-90 (55 attempts).

Most Yards Gained, Opening Game Of Season
217—Mike Pritchard vs. Tennessee at Anaheim, Aug. 26, 1990.

Most Yards Gained, First Game Of Career
Freshman (True)—100, Marcus Houston vs. Colorado State in Denver, Sept. 2, 2000.
Freshman (Redshirt)—142, Michael Simmons vs. Oregon in Boulder, Sept. 12, 1987.
Sophomore—187, Jarek Broussard vs. UCLA in Boulder, Nov. 7, 2020.
Junior—94, Tony Reed vs. California in Boulder, Sept. 13, 1975.
Senior—50, Mell Holliday vs. Montana State in Boulder, Sept. 2, 2006.
Graduate Transfer—103, Travon McMillian vs. Colorado State in Denver, Aug. 31, 2018.

Most Yards Gained, First Two Games
Season—308, Jarek Broussard, Nov. 7-14, 2020 (187, 121)
Career—308, Jarek Broussard, Nov. 7-14, 2020 (187, 121)

Most Yards Gained, First Three Games
Season—482, Eric Bieniemy, Sept. 10-24, 1988 (118, 153, 210)
Career—432, Jarek Broussard, Nov. 7-28, 2020 (187, 121, 124)

Most Yards Gained, First Four Games
Season—733, Jarek Broussard, Nov. 7-Dec. 5, 2020 (187, 121, 124, 301)
Career—733, Jarek Broussard, Nov. 7-Dec. 5, 2020 (187, 121, 124, 301)

Most Yards Gained, First Five Games
Season—893, Rashaan Salaam, Sept. 3-Oct. 8, 1994 (184, 85, 141, 317, 166)
Career—815, Jarek Broussard, Nov. 7-Dec. 12, 2020 (187, 121, 124, 301, 80)

Most Yards Gained Against One Opponent
605—Phillip Lindsay vs. Arizona (114 in 2014, 91 in 2015, 119 in 2016, 281 in 2017).
508—Eric Bieniemy vs. Missouri (68 in 1987, 106 in 1988, 116 in 1989, 217 in 1990).

Most Yards Gained, Two Players
Game—402 (J.J. Flannigan 246 and Darian Hagan 156) vs. Kansas State at Manhattan, Nov. 18, 1989.
Season—2,694 (Rashaan Salaam 2,055 and Kordell Stewart 639), in 1994.

Average Gain Per Play
Game (minimum 5 att.)—32.3 (7 for 226), Kayo Lam vs. Colorado Mines in Boulder, Oct. 19, 1935.
Game (minimum 10 att.)—23.8 (10 for 238), Carroll Hardy vs. Kansas State in Boulder, Nov. 20, 1954.
Game (minimum 20 att.)—12.4 (25 for 309), Chris Brown vs. Kansas at Lawrence, Oct. 12, 2002.
Game (minimum 30 att.)—10.1 (34 for 342), Charlie Davis vs. Oklahoma State in Boulder, Nov. 13, 1971.
Season (minimum 50 att.)—9.17 (70 for 642), Carroll Hardy, 1954.
Season (minimum 100 att.)—8.37 (134 for 1,121), Byron White, 1937.
Season (minimum 150 att.)—7.24 (164 for 1,187), J.J. Flannigan, 1989.
Season (minimum 200 att.)—6.90 (298 for 2,055), Rashaan Salaam, 1994.
Career (minimum 100 att. per season)—6.39 (328 for 2,096), J.J. Flannigan, 1987-89.

Average Yards Per Game
Season—186.8 (2,055 in 11 games), Rashaan Salaam, 1994.
Career—113.2 (3,057 in 27 games), Rashaan Salaam, 1992-94.

Most Rushes, 10 Yards Or Longer
Game—11, Charlie Davis vs. Oklahoma State in Boulder, Nov. 13, 1971; Rashaan Salaam vs. Texas at Austin, Oct. 1, 1994.
Season—53, Rashaan Salaam, 1994; 51, Eric Bieniemy, 1990.
Career—116, Eric Bieniemy, 1987-90; 104, Rodney Stewart, 2008-11; 100, Phillip Lindsay, 2014-17.

Most Rushes, 20 Yards Or Longer
Game—6, Kayo Lam vs. Colorado Mines in Boulder, Oct. 19, 1935.
Season—17, Rashaan Salaam, 1994.
Career—32, Eric Bieniemy, 1987-90.

Most Rushes, 40 Yards Or Longer
Game—4, Kayo Lam vs. Colorado Mines in Boulder, Oct. 19, 1935 (44, 79, 57, 40)

Most Rushes, 50 Yards Or Longer
Game—3, Jarek Broussard vs. Arizona at Tucson, Dec. 5, 2020 (75, 72, 59).
Season—6, Chris Brown, 2002.
Career—6, Eric Bieniemy, 1987-90; Chris Brown, 2001-02.

Most 100-Yard Rushing Games
Consecutive—9, Rashaan Salaam, Sept. 24, 1994 to Nov. 19, 1994.
Consecutive, At Start of Career—4, Jarek Broussard, 2020.
Freshman, Season—3, Lamont Warren, 1991; Rodney Stewart, 2008; and Christian Powell, 2012.
Season—10, Eric Bieniemy, 1990, and Rashaan Salaam, 1994.
Career—21, Eric Bieniemy, 1987-90 (13 home, 8 road).

Most Players Gaining 100 Yards
Game—3, on two occasions (Carroll Hardy 238, Emerson Wilson 124 and Frank Bernardi 113, vs. Kansas State in Boulder, Nov. 20, 1954; and Jon Keyworth 124, Paul Arendt 116 and Ward Walsh 101 vs. Air Force at USAFA, Nov. 21, 1970).
Season—13, in 1989 (Darian Hagan 6, J.J. Flannigan 4, Eric Bieniemy 3).

Most 200-Yard Rushing Games
Consecutive—2, Rashaan Salaam, Nov. 12, 1994 to Nov. 19, 1994.
Season—4, Rashaan Salaam, 1994.
Career—4, Rashaan Salaam, 1992-94 (2 home, 2 road).

Fastest To 1,000 Yards In A Season
Attempts—143, Chris Brown, 2002 (7 games).
Games—6, Rashaan Salaam, 1994 (149 attempts).

Fastest To 1,000 Yards In A Career
Attempts—173, Jarek Broussard, 2020-21 (9 games).
Games—9, Jarek Broussard, 2020-21 (173 attempts).

Fastest To 2,000 Yards In A Season
Attempts—298, Rashaan Salaam, 1994 (11 games).
Games—11, Rashaan Salaam, 1994 (298 attempts).

Fastest To 2,000 Yards In A Career
Attempts—334, Chris Brown, 2001-02 (19 games).
Games—17, Charlie Davis, 1971-72 (338 attempts).

Most 1,000-Yard Rushing Seasons
2—Eric Bieniemy (1,243 in 1988; 1,628 in 1990) and Phillip Lindsay (1,189 in 2016; 1,474 in 2017).

Touchdowns
Quarter—4, Byron White vs. Colorado Mines in Boulder, Oct. 30, 1937 (first quarter); James Mayberry vs. Northwestern in Boulder, Sept. 30, 1978 (third quarter); Eric Bieniemy vs. Nebraska at Lincoln, Nov. 3, 1990 (fourth quarter).
Half—4, Byron White vs. Colorado Mines in Boulder, Oct. 30, 1937 (first half); James Mayberry vs. Northwestern in Boulder, Sept. 30, 1978 (second half); Eric Bieniemy vs. Nebraska at Lincoln, Nov. 2, 1990 (second half); Rashaan Salaam vs. Oklahoma in Boulder, Oct. 15, 1994 (first half).
Game—6, Chris Brown vs. Nebraska in Boulder, Nov. 23, 2001.
Season—24, Rashaan Salaam, 1994.
Career—41, Eric Bieniemy, 1987-90.

Consecutive Games Scoring A Touchdown
10—J.J. Flannigan, Sept. 9, 1989 to Nov. 18, 1989.

Touchdowns By Class/Game
Freshman (True/Redshirt)—4, Michael Adkins vs. Charleston Southern in Boulder, Oct. 19, 2013.
Sophomore—6, Chris Brown vs. Nebraska in Boulder, Nov. 23, 2001.
Junior—4, Rashaan Salaam vs. Wisconsin in Boulder, Sept. 17, 1994; Rashaan Salaam vs. Oklahoma in Boulder, Oct. 15, 1994.
Senior—4, on four occasions. Last: Eric Bieniemy vs. Nebraska at Lincoln, Nov. 3, 1990.
Graduate Transfer—2, Travon McMillian vs. New Hampshire in Boulder, Sept. 15, 2018.

Touchdowns By Class/Season
Freshman (True/Redshirt)—8, Herchell Troutman, 1994.
Sophomore—17, Darian Hagan, 1989.
Junior—24, Rashaan Salaam, 1994.
Senior—18, Bobby Anderson, 1969; J.J. Flannigan, 1989.
Graduate Transfer—7, Travon McMillian, 2018.

Highest Average Gain Per Touchdown
Season (minimum 5)— 31.7 (7 for 222), Travon McMillian, 2018.
Season (minimum 10)—21.3 (18 for 383), Chris Brown, 2002.
Career (minimum 15)—18.7 (27 for 506), J.J. Flannigan, 1997-89.

Longest Play From Scrimmage
Scoring—95, Emerson Wilson vs. Kansas State in Boulder, Nov. 20, 1954.
Non-scoring—75, Darian Hagan vs. Texas in Boulder, Sept. 4, 1989; Jarek Broussard vs. Arizona at Tucson, Dec. 5, 2020.

Longest Gain, First Career Rush
44, James Kidd (WR) vs. Wisconsin at Madison, Sept. 2, 1995.
OL—23, Don Greenwood vs. Missouri at Columbia, Nov. 8, 1952.
QB—27, Blake Stenstrom vs. Southern California in Boulder, Oct. 25, 2019.
RB—13, J.J. Flannigan vs. Oregon in Boulder, Sept. 12, 1987; Bobby Purify vs. Kansas at Lawrence, Oct. 21, 2000.
Longest second rush: 63, Darian Hagan vs. Fresno State in Boulder, Sept. 10, 1988.
Longest third rush: 78, Gary Washington vs. Kansas State in Boulder, Nov. 19, 1977 (TD).

PASSING

Highest Efficiency Rating
Half (min. 10 attempts)— 276.4, Kordell Stewart vs. Baylor at Waco, Sept. 12, 1992 (16-of-17, 251 yards, 3 td)
Game (min. 10 attempts)—303.1, Darian Hagan vs. Iowa State, Oct. 14, 1989 (8-of-10, 187 yards, 2 td)
Game (min. 15 attempts)—276.4, Kordell Stewart vs. Baylor at Waco, Sept. 12, 1992 (16-of-17, 251 yards, 3 td)
Game (min. 20 attempts)— 246.4, Steven Montez vs. Colorado State in Denver, Aug. 31, 2018 (22-of-25, 338 yards, 4 td, 1 int)
Game (min. 25 attempts)— 246.4, Steven Montez vs. Colorado State in Denver, Aug. 31, 2018 (22-of-25, 338 yards, 4 td, 1 int)
Game (min. 30 attempts)—220.8, Mike Moschetti vs. San Jose State in Boulder, Sept. 11, 1999 (25-of-32, 465 yards, 2 td)
Game (min. 40 attempts)—171.2, Steven Montez vs. Northern Colorado in Boulder, Sept. 16, 2017 (29-of-41, 357 yards, 4 td, 1 int)
Game (min. 50 attempts)—157.2, Sefo Liufau vs. California at Berkeley, Sept. 27, 2014 (46-of-67, 455 yards, 7 td, 1 int)
Season (min. 75 attempts)—189.4, Koy Detmer, 1995 (65-of-95, 1101 yards, 8 td)
Season (min. 100 attempts)—149.0, Bobby Pesavento, 2001 (85-of-139, 1234 yards, 8 td)
Season (min. 200 attempts)—146.8, Kordell Stewart, 1994 (147-of-237, 2071 yards, 10 td)
Season (min. 250 attempts)—143.7, Koy Detmer, 1996 (208-of-363, 3156 yards, 22 td)
Career (min. 100 attempts per season)—148.95, Koy Detmer, 1992-96 (350-of-594, 5390 yards, 40 td).

Highest Efficiency Rating By Class/Season (min. 150 attempts)
Freshman—128.3, Sefo Liufau, 2013 (149-of-251, 1779 yards, 12 td)
Sophomore—143.4, John Hessler, 1995 (154-of-266, 2136 yards, 20 td)
Junior—137.7, Darian Hagan, 1990 (75-of-163, 1538 yards, 11 td)
Senior—146.4, Kordell Stewart, 1994 (147-of-237, 2071 yards, 10 td)

Most Single Game Quarterback Ratings of 200 or Higher
Season (no minimum attempts)—3, Darian Hagan, 1989.
Season (20 or more attempts)—2, Koy Detmer, 1995; John Hessler, 1995; Mike Moschetti, 1999.
Career (no minimum attempts)—6, Darian Hagan, 1988-91.
Career (20 or more attempts)—4, Steven Montez, 2016-19.

Attempts
Quarter—26, Steve Vogel vs. Kansas State at Manhattan, Nov. 20, 1982 (10 completions, fourth quarter).
Half—46, Cody Hawkins vs. Toledo at Toledo, Sept. 11, 2009 (19 completions, second half).
Game—67, Sefo Liufau vs. California at Berkeley, Sept. 27, 2014 (46 completions).
Season—498, Sefo Liufau, 2014 (325 completions).
Career—1,383, Sefo Liufau, 2013-16 (870 completions).

Most Attempts Without An Interception
Game—50, Steven Montez vs. Nebraska at Lincoln, Sept. 8, 2018
Season—44, Jordan Gehrke, 2014.
To Start Season—139, Sefo Liufau, 2016.

Most Consecutive Attempts Without An Interception
172—Steven Montez (seven games, Sept. 23-Nov. 4, 2017)
152—Sefo Liufau (nine games, Nov. 13, 2015 to Nov. 3, 2016)
139—Joel Klatt (five games, Oct. 15 to Nov. 12, 2005)
131—Tyler Hansen (four games, Sept. 3-Oct. 1, 2011)
131—Brendon Lewis (five games, Oct. 30-Nov. 26, 2021; current)
118—Sefo Liufau (five games, Sept. 3-Oct. 3, 2015
115—Steven Montez (four games, Sept. 14-Oct. 11, 2019))
114—Cody Hawkins (four games, Oct. 9 to Nov. 6, 2010)
107—Sefo Liufau (four games, Oct. 10-31, 2015)
104—Craig Ochs (four games, Oct. 14 to Nov. 4, 2000)
100—John Hessler (six games: Sept. 2 to Oct. 7, 1995)
99—Darian Hagan (six games: Sept. 21 to Nov. 2, 1991)
98—Kordell Stewart (five games: Oct. 22 to Nov. 19, 1994)

Most Consecutive Attempts Without An Interception By A Freshman
131—Brendon Lewis (five games, Oct. 30-Nov. 26, 2021; current)
104—Craig Ochs (four games, Oct. 14 to Nov. 4, 2000)

Most Attempts Without A Touchdown Pass
Game—57, Sefo Liufau, vs. UCLA at Pasadena, Oct. 31, 2015.
Season—88, Larry Ethridge, 1962.
Consecutive, Career—132, John Hessler (five games: Sept. 6, 1997 to Oct. 11, 1997).

Attempts By Class/Season
Freshman (True)—251, Sefo Liufau, 2013 (149 completions).
Freshman (Redshirt)—424, Cody Hawkins, 2007 (239 completions).
Sophomore—498, Sefo Liufau, 2014 (325 completions).
Junior—399, Steven Montez, 2018 (258 completions).
Senior—412, Tyler Hansen, 2011 (231 completions).

Attempts By Class/Game
Freshman (True)—50, Koy Detmer vs. Oklahoma in Boulder, Oct. 17, 1992 (33 completions).
Freshman (Redshirt)—53, Cody Hawkins vs. Florida State in Boulder, Sept. 15, 2007 (34 completions).
Sophomore—67, Sefo Liufau vs. California at Berkeley, Sept. 27, 2014 (46 completions).
Junior—64, Cody Hawkins vs. Toledo at Toledo, Sept. 11, 2009 (30 completions).
Senior—49, Tyler Hansen vs. California in Boulder, Sept. 10, 2011 (28 completions).

Completions
Quarter—14, Joel Klatt vs. Kansas in Boulder, Oct.11, 2003 (19 attempts, second quarter); 14, Sefo Liufau vs. California at Berkeley, Sept. 27, 2014 (20 attempts, first quarter).
Half—22, Koy Detmer vs. Colorado State at Fort Collins, Sept. 7, 1996 (28 attempts, first half); 22, Sefo Liufau vs. California at Berkeley, Sept. 27, 2014 (32 attempts, first half).
Game—46, Sefo Liufau vs. California at Berkeley, Sept. 27, 2014 (67 attempts).
Season—325, Sefo Liufau, 2014 (498 attempts).
Career—870, Sefo Liufau, 2013-16 (1,383 attempts).

Most Consecutive Pass Completions
15—Mike Moschetti vs. San Jose State and Kansas in Boulder, Sept. 11-18, 1999 (two games).
14—Koy Detmer vs. Colorado State at Fort Collins, Sept. 7, 1996.
14—Steven Montez vs. Oregon at Eugene, Sept. 24, 2016.
12—Kordell Stewart vs. Colorado State in Boulder and Baylor at Waco, Sept. 5-12, 1992 (two games).
12—Joel Klatt vs. Missouri in Boulder, Nov. 12, 2005.
12—Steven Montez vs. Colorado State in Denver, Aug. 31, 2018.
10—John Hessler vs. Kansas in Boulder and Texas at Austin, Oct. 18-25, 1997 (two games).

Completed First Pass of Season
4—Kordell Stewart (1991 vs. Minnesota, 1992 vs. Colorado State, 1993 vs. Texas, 1994 vs. NE Louisiana).

Most Consecutive Pass Completions To Start Game
12—Joel Klatt vs. Missouri in Boulder, Nov. 12, 2005; Steven Montez vs. Colorado State in Denver, Aug. 31, 2018.

Completions By Class/Season
Freshman (True)—149, Sefo Liufau, 2013 (251 attempts).
Freshman (Redshirt)—239, Cody Hawkins, 2007 (424 attempts).
Sophomore—325, Sefo Liufau, 2014 (498 attempts).
Junior—258, Steven Montez, 2018 (399 attempts).
Senior—255, Steven Montez, 2019 (405 completions).

Completions By Class/Game
Freshman (True)—33, Koy Detmer vs. Oklahoma in Boulder, Oct. 17, 1992 (50 attempts).
Freshman (Redshirt)—34, Cody Hawkins vs. Florida State in Boulder, Sept. 15, 2007 (53 attempts).
Sophomore—46, Sefo Liufau vs. California at Berkeley, Sept. 27, 2014 (67 attempts).
Junior—37, Sefo Liufau, vs. UCLA at Pasadena, Oct. 31, 2015 (57 attempts).
Senior—31, Koy Detmer vs. Colorado State at Fort Collins, Sept. 7, 1996 (42 attempts).

Average Completions Per Game
Season—27.1 (325 in 12 games), Sefo Liufau, 2014.
Career—20.7 (870 in 42 games), Sefo Liufau, 2013-16.

Highest Completion Percentage
Game (no minimum)—100.0 (7 of 7), Dane Graves vs. Colorado A & M at Fort Collins, Nov. 25, 1950.
Game (minimum 10 att.)—94.1 (16 of 17), Kordell Stewart vs. Baylor at Waco, Sept. 12, 1992.
Game (minimum 15 att.)—94.1 (16 of 17), Kordell Stewart vs. Baylor at Waco, Sept. 12, 1992.
Game (minimum 20 att.)—88.0 (22 of 25), Steven Montez vs. Colorado State in Denver, Aug. 31, 2018.
Game (minimum 25 att.)—88.0 (22 of 25), Steven Montez vs. Colorado State in Denver, Aug. 31, 2018.
Game (minimum 30 att.)—78.8 (26 of 33), Joel Klatt vs. North Texas in Boulder, Sept. 18, 2004.
Game (minimum 40 att.)—73.8 (31 of 42), Koy Detmer vs. Colorado State at Fort Collins, Sept. 7, 1996.
Game (minimum 50 att.)—70.4 (38 of 54), Joel Klatt vs. Kansas in Boulder, Oct. 11, 2003.

Season (minimum 75 att.)—68.4 (65 of 95), Koy Detmer, 1995.
Season (minimum 100 att.)—68.3 (112 of 164), Tyler Hansen, 2010.
Season (minimum 150 att.)—68.3 (112 of 164), Tyler Hansen, 2010.
Season (minimum 200 att.)—65.1 (233 of 358), Joel Klatt, 2003.

Season (minimum 250 att.)—65.3 (325 of 498), Sefo Liufau, 2014.
Career (minimum 100 att. per season)—62.9 (870 of 1,383), Sefo Liufau, 2013-16.

Most Pass Completions, Duo
Game—19, Sefo Liufau to Nelson Spruce vs. California at Berkeley, Sept. 27, 2014.

Season—107, Sefo Liufau & Nelson Spruce, 2014 (Liufau-to-Spruce 105; Spruce-to-Liufau 2); 86, Steven Montez to Laviska Shenault, 2018.
Career—217, Sefo Liufau & Nelson Spruce, 2013-15 (Liufau-to-Spruce 213; Spruce-to-Liufau 4); 147, Steven Montez to Laviska Shenault, 2017-19; 142, Cody Hawkins & Scotty McKnight, 2007-10 (Hawkins-to-McKnight 141; McKnight-to-Hawkins 1); 116, Kordell Stewart to Michael Westbrook, 1992-94.

Most Yards Gained
(For a complete list of single-game, season and career yardage bests, reference the Select Circles section of the record book.)
Quarter—211, Joel Klatt vs. Texas A&M in Boulder, Oct. 8, 2005 (first quarter).
Half—352, Koy Detmer vs. NE Louisiana in Boulder, Sept. 16, 1995 (first half).
Game—474, Tyler Hansen vs. California in Boulder, Sept. 10, 2011.
Season—3,200, Sefo Liufau, 2014.
Career—9,649, Steven Montez, 2016-19.

Yards Gained By Class/Season
Freshman (True)—1,779, Sefo Liufau, 2013.
Freshman (Redshirt)—2,693, Cody Hawkins, 2007.
Sophomore—3,200, Sefo Liufau, 2014.
Junior—2,849, Steven Montez, 2018.
Senior—3,156, Koy Detmer, 1996.

Yards Gained By Class/Game
Freshman (True)—418, Koy Detmer vs. Oklahoma in Boulder, Oct. 17, 1992.
Freshman (Redshirt)—333, Steven Montez vs. Oregon at Eugene, Sept. 24, 2016.
Sophomore—455, Sefo Liufau vs. California at Berkeley, Sept. 27, 2014.
Junior—426, Koy Detmer vs. NE Louisiana in Boulder, Sept. 16, 1995.
Senior—474, Tyler Hansen vs. California in Boulder, Sept. 10, 2011.

Average Yards Per Attempt
Game (minimum 10 att.)—16.60, Kordell Stewart vs. Wisconsin in Boulder, Sept. 17, 1994 (8-of-15, 249 yards).
Game (minimum 20 att.)—14.53, Mike Moschetti vs. San Jose State in Boulder, Sept. 11, 1999 (25-of-32, 465 yards).
Game (minimum 30 att.)—14.53, Mike Moschetti vs. San Jose State in Boulder, Sept. 11, 1999 (25-of-32, 465 yards).
Season (minimum 100 att.)—9.47, Sal Aunese, 1988 (44-of-106, 1,004 yards).
Season (minimum 150 att.)—9.44, Darian Hagan, 1990 (75-of-163, 1,538 yards).
Season (minimum 200 att.)—8.74, Kordell Stewart, 1994 (147-of-237, 2,071 yards).
Career (minimum 100 att. per season)—9.07, Koy Detmer, 1992-96 (350-of-594, 5,390 yards).

Average Yards Per Completion
Game (minimum 10 att.)—31.13, Kordell Stewart vs. Wisconsin in Boulder, Sept. 17, 1994 (8-of-15, 249 yards).
Game (minimum 20 att.)—21.63, Erik Greenberg vs. Baylor at Waco, Oct. 4, 2003 (16-of-29, 346 yards).
Game (minimum 30 att.)—19.14, Joel Klatt vs. Colorado State in Denver, Aug. 30, 2003 (21-of-34, 402 yards).
Season (minimum 100 att.)—22.82, Sal Aunese, 1988 (44-of-106, 1,004 yards).
Season (minimum 150 att.)—20.51, Darian Hagan, 1990 (75-of-163, 1,538 yards).
Season (minimum 200 att.)—15.17, Koy Detmer, 1996 (208-of-363, 3,156 yards).
Career (minimum 100 att. per season)—17.85, Darian Hagan, 1988-91 (213-of-424, 3,801 yards).

Average Yards Per Game
Season—286.9 (3,156 in 11 games), Koy Detmer, 1996.
Career (minimum 20 games)—228.4 (4,797 in 21 games), Mike Moschetti, 1998-99.
Career (minimum 30 games)—227.8 (9,568 in 42 games), Sefo Liufau, 2013-16.

Most 70-Yard Pass Completions
Season—3, Sefo Liufau, 2014.
Career—6, Koy Detmer, 1992-96; Sefo Liufau, 2013-16.

Most 200-Yard Passing Games
Consecutive—7, Sefo Liufau, Nov. 30, 2013-Oct. 4, 2014.
Season—10, Sefo Liufau, 2014.
Career—28, Sefo Liufau, 2013-16.

Most 300-Yard Passing Games
Consecutive—3, Steven Montez (Oct. 28, Nov. 4-11, 2017).
Season—5, Sefo Liufau, 2014; Steven Montez, 2018.
Career—13, Steven Montez, 2016-19.

Most 400-Yard Passing Games
Consecutive—2, Koy Detmer (Nov. 2 and Nov. 9, 1996).
Season—3, Koy Detmer, 1996.
Career—5, Koy Detmer, 1992-96.

Most Players With 1,000-Yards Passing
Season—2, on seven occasions: Steve Vogel (1,432) and Craig Keenan (1,012), 1984; John Hessler (2,136) and Koy Detmer (1,101), 1995; Bobby Pesavento (1,234) and Craig Ochs (1,220), 2001; Tyler Hansen (1,440) and Cody Hawkins (1,277), 2009; Cody Hawkins (1,547) and Tyler Hansen (1,102), 2010; Sefo Liufau (1,779) and Connor Wood (1,103), 2013; Sefo Liufau (2,171) and Steven Montez (1,017), 2016.

Most 2,000-Yard Passing Seasons
Career—3, Kordell Stewart (1992-94), Joel Klatt (2003-05) and Sefo Liufau (2014-16), Steven Montez (2017-19).

Most 2,500-Yard Passing Seasons
Career—3, Steven Montez (2017-19).

Most 3,000-Yard Passing Seasons
Career—1, Koy Detmer, 1996; Sefo Liufau, 2014.

Most Yards Gained, Opening Game Of Season
409—Kordell Stewart vs. Colorado State in Boulder, Sept. 5, 1992.

Most Yards Gained, First Game Of Career
Freshman (True)—208, Craig Ochs vs. Kansas State in Boulder, Sept. 30, 2000.
Freshman (Redshirt)—201, Cody Hawkins vs. Colorado State in Denver, Sept. 1, 2007.
Sophomore—140, Gale Weidner vs. Washington in Boulder, Sept. 19, 1959.
Junior—257, Mike Moschetti vs. Colorado State in Denver, Sept. 5, 1998.
Senior—187, Jordan Webb vs. Colorado State in Denver, Sept. 1, 2012.

Most Yards Gained Against One Opponent
1,101—Sefo Liufau vs. Arizona State (169 in 2013, 278 in 2014, 389 in 2015, 265 in 2016).
1,010—Steven Montez vs. Arizona State (345 in 2017, 328 in 2018, 337 in 2019).
819—Sefo Liufau vs. California (364 in 2013, 455 in 2014)
802—Joel Klatt vs. Colorado State (402 in 2003, 117 in 2004, 283 in 2005)

Touchdown Passes
Quarter—3, Gale Weidner vs. Kansas in Boulder, Oct. 7, 1961 (fourth); Darian Hagan vs. Oklahoma at Norman, Oct. 19, 1991 (first); John Hessler vs. Oklahoma State at Stillwater, Nov. 4, 1995 (fourth); Joel Klatt vs. Colorado State in Denver, Aug. 30, 2003 (second); Cody Hawkins vs. Toledo at Toledo, Sept. 11, 2009 (third); Sefo Liufau vs. California at Berkeley, Sept. 27, 2014 (first).
Half—4, John Hessler vs. Oklahoma State at Stillwater, Nov. 4, 1995 (second); Cody Hawkins vs. Iowa State in Boulder, Nov. 8, 2008 (second); Cody Hawkins vs. Toledo at Toledo, Sept. 11, 2009 (second).
Game—7, Sefo Liufau vs. California at Berkeley, Sept. 27, 2014.
Season—28, Sefo Liufau, 2014.
Career—63, Steven Montez, 2016-19.

Touchdown Passes By Class/Season
Freshman (True)—12, Sefo Liufau, 2013.
Freshman (Redshirt)—19, Cody Hawkins, 2007.
Sophomore—28, Sefo Liufau, 2014.
Junior—19, Steven Montez, 2018.
Senior—22, Koy Detmer, 1996.

Touchdown Passes By Class/Game
Freshman (True)—3, Koy Detmer vs. Iowa in Boulder, Sept. 28, 1992; Sefo Liufau vs. California in Boulder, Nov. 16, 2013.
Freshman (Redshirt)—3, Steven Montez vs. Oregon at Eugene, Sept. 24, 2016; Steven Montez vs. Oregon State in Boulder, Oct. 1, 2016
Sophomore—7, Sefo Liufau vs. California at Berkeley, Sept. 27, 2014.
Junior—4, Darian Hagan vs. Oklahoma State in Boulder, Nov. 10, 1990; Koy Detmer vs. NE Louisiana in Boulder, Sept. 16, 1995; Cody Hawkins vs. Toledo at Toledo, Sept. 11, 2009; Steven Montez vs. Colorado State in Denver, Aug. 31, 2018.
Senior—5, Koy Detmer vs. Iowa State in Boulder, Nov. 9, 1996.

Most Consecutive Games Throwing A Touchdown Pass
Overall—20, Sefo Liufau, Oct. 12, 2013 to Nov. 29, 2014.
Season—12, Sefo Liufau, Oct. 12, 2013 to Nov. 29, 2014.
At Start of Career—20, Sefo Liufau, Oct. 12, 2013 to Nov. 29, 2014.

Most Consecutive Games Throwing Multiple Touchdown Passes
12, Sefo Liufau, Nov. 16, 2013 to Nov. 1, 2014

Most Touchdown Passes, Duo
Season—13, Sefo Liufau to Nelson Spruce, 2014 (includes one from Spruce to Liufau).
Career—18, Sefo Liufau-to-Nelson Spruce, 2013-15 (includes one from Spruce to Liufau).

Interceptions
Quarter—3, Bobby Anderson vs. Missouri at Columbia, Oct. 12, 1968 (fourth quarter); Jeff Austin vs. Texas Tech at Lubbock, Sept. 11, 1976 (second quarter); Scott Kingdom vs. Drake in Boulder, Oct. 11, 1980 (fourth quarter); Cody Hawkins vs. Toledo at Toledo, Sept. 11, 2009 (fourth); Sefo Liufau vs. Washington at Santa Clara, Dec. 2, 2016 (third).
Half—4, Bobby Anderson vs. Missouri at Columbia, Oct. 12, 1968 (second half); Jeff Austin vs. Texas Tech at Lubbock, Sept. 11, 1976 (first half).
Game—5, Jeff Austin vs. Texas Tech at Lubbock, Sept. 11, 1976; Koy Detmer vs. Oklahoma in Boulder, Oct. 17, 1992.
Season—16, John Hessler, 1997.
Career—41, Cody Hawkins, 2007-10.

Lowest Interception Percentage
Season (minimum 100 att.)—.012 (3 of 257), Brendon Lewis, 2021.
Season (minimum 150 att.)—.012 (3 of 257), Brendon Lewis, 2021.
Season (minimum 200 att.)—.012 (3 of 257), Brendon Lewis, 2021.
Season (minimum 250 att.)—.012 (3 of 257), Brendon Lewis, 2021.
Season (minimum 300 att.)—.017 (6 of 344), Sefo Liufau, 2015.
Season (minimum 350 att.)—. 020 (8 of 400), Joel Klatt, 2005.
Season (minimum 400 att.)—.020 (8 of 400), Joel Klatt, 2005.
Career (minimum 100 att. per season)—.0242 (19 of 785), Kordell Stewart, 1991-94.
Career (minimum 200 att. per season)—.0244 (32 of 1,312), Steven Montez, 2016-19.
*—Season including bowl (minimum 100, 150, 200 & 250 att): .012 (3 of 257), Kordell Stewart, 1994.

Touchdown-to-Interception Ratio
Season (minimum 10)—2.80-to-1, Cody Hawkins, 2019 (14 touchdowns, 5 interceptions)
Season (minimum 20)—2.22-to-1, John Hessler, 1995 (20 touchdowns, 9 interceptions).
Career (minimum 10)—2.75-to-1, Bobby Pesavento, 2000-01 (11 touchdowns 4 interceptions).
Career (minimum 20)—1.97-to-1, Steven Montez, 2016-19 (63 touchdowns, 32 interceptions).

Most Consecutive Games Throwing An Interception
9—Sefo Liufau, Sept. 6, 2013 to Nov. 8, 2014.

Highest Average Gain Per Touchdown Pass
Game (minimum 4)—53.8 (4 for 215), Joel Klatt vs. Colorado State in Denver, Aug. 30, 2003.
Season (minimum 10)— 37.9 (11 for 417), Kordell Stewart, 1993.
Season (minimum 20)— 31.3 (22 for 689), Koy Detmer, 1996.
Career (minimum 20)—30.0 (40 for 1,199), Koy Detmer, 1992-96.
Career (minimum 50)—27.2 (60 for 1,634), Sefo Liufau, 2013-16.

Longest Play From Scrimmage
Scoring—96, Steven Montez to K.D. Nixon vs. Nebraska in Boulder, Sept. 7, 2019.
Non-scoring—89, Koy Detmer to Herchell Troutman vs. Colorado State in Boulder, Sept. 9, 1995

TOTAL OFFENSE

Plays
Quarter—27, Cody Hawkins vs. Toledo at Toledo, Sept. 11, 2009 (25 pass, 2 rush).
Half—50, Cody Hawkins vs. Toledo at Toledo, Sept. 11, 2009 (46 pass, 4 rush).
Game—77, Sefo Liufau vs. California at Berkeley, Sept. 27, 2014 (67 pass, 10 rush).
Season—567, Sefo Liufau, 2014 (498 pass, 69 rush).
Career—1,751, Sefo Liufau, 2013-16 (1,383 pass, 368 rush).

Yards Gained
(For a complete list of single-game, season and career yardage bests, reference the Select Circles section of the record book.)
Quarter—211, Joel Klatt vs. Texas A&M in Boulder, Oct. 8, 2005 (first quarter; 211 pass, 0 rush).
Half—347, Koy Detmer vs. NE Louisiana in Boulder, Sept. 16, 1995 (first half; 352 pass, –5 rush).
Game—527, Sefo Liufau vs. California at Berkeley, Sept. 27, 2014 (455 pass, 72 rush).
Season—3,336, Sefo Liufau, 2014 (3,200 pass, 136 rush).
Career—10,609, Steven Montez, 2016-19 (9,649 passing, 960 rush).

Yards Gained By Class/Game
Freshman (True/Redshirt)—429, Craig Ochs vs. Oklahoma State in Boulder, Oct. 28, 2000 (336 pass, 93 rush).
Sophomore—527, Sefo Liufau vs. Cal at Berkeley, Sept. 27, 2014 (455 pass, 72 rush).
Junior—430, Koy Detmer vs. NE Louisiana in Boulder, Sept. 16, 1995 (426 pass, 4 rush).
Senior—500, Mike Moschetti vs. San Jose State in Boulder, Sept. 11, 1999 (465 pass, 35 rush); Tyler Hansen vs. California in Boulder, Sept. 10, 2011 (474 rush, 26 pass).
Graduate Transfer—333, Jordan Webb vs. Washington State at Pullman, Sept. 22, 2012 (345 pass, -12 rush).

Yards Gained By Class/Season
Freshman (True)—1,884, Craig Ochs, 2000 (1,778 pass, 106 rush).
Freshman (Redshirt)—2,682, Cody Hawkins, 2007 (2,693 pass, -11 rush).
Sophomore—3,336, Sefo Liufau, 2014 (3,200 pass, 136 rush).
Junior—3,087, Steven Montez, 2018 (2,849 pass, 238 rush).
Senior—3,150, Koy Detmer, 1996 (3,156 pass, -6 rush).

Most Yards Gained, Opening Game Of Season
430—Kordell Stewart vs. Colorado State in Boulder, Sept. 5, 1992 (409 pass, 21 rush).

Most Yards Gained, First Game Of Career
Freshman (True/Redshirt)—246, Craig Ochs vs. Kansas State in Boulder, Sept. 30, 2000 (208 pass, 38 rush).
Sophomore—187, Jarek Broussard vs. UCLA in Boulder, Nov. 7, 2020 (187 rush).
Junior—270, Mike Moschetti vs. Colorado State in Denver, Sept. 5, 1998 (257 pass, 13 rush).
Senior—164, Jordan Webb vs. Colorado State in Denver, Sept. 1, 2012 (187 pass, -23 rush).

Most Yards Gained Against One Opponent
1,113—Sefo Liufau vs. Arizona State (179 in 2013, 276 in 2014, 355 in 2015, 303 in 2016)
1,063—Steven Montez vs. Arizona State (371 in 2017, 345 in 2018, 347 in 2019).
953—Kordell Stewart vs. Missouri (71 in 1991, 348 in 1992, 250 in 1993, 284 in 1994).

Yards Gained, Season, Minimum 1,000 Rushing And Passing
2,006—Darian Hagan, 1989 (1,004 rush, 1,002 pass). This is the only occasion a CU player has had 1,000 yards rushing and passing in the same season.

Yards Gained, Two Seasons
6,400—Steven Montez (3,313 in 2017; 3,087 in 2018).

Highest Percentage of Team Yards Gained
Game—91.4 (256 of 280), Derek Marshall vs. Oklahoma State in Boulder, Oct. 29, 1983.
Season—65.9 (2,666 of 4,047), John Hessler, 1997.

Most 300-Yard Games
Consecutive—3, Steven Montez, Oct. 28-Nov. 11, 2017 (2 on seven occasions: Steven Montez 3, Sefo Liufau 2, Koy Detmer, Connor Wood)
Season—6, Steven Montez, 2018.
Career—17, Steven Montez, 2016-19 (2 in 2016, 5 in 2017, 6 in 2018, 4 in 2019).

Most 400-Yard Games
Season—2, Mike Moschetti, 1999 and Steven Montez, 2017.
Career—3, Steven Montez, 2016-19.

Most 200-Yard Passing/100-Yard Rushing Games
Season—1, Kordell Stewart vs. Notre Dame at Tempe, Ariz. (Fiesta Bowl), Jan. 2, 1995; Steven Montez vs. Oregon at Eugene, Sept. 24, 2016; Sefo Liufau vs. Washington State in Boulder, Nov. 19, 2016; Steven Montez vs. UCLA at Pasadena, Sept. 30, 2017.
Career—2, Steven Montez (2016-19).

Most 300-Yard Passing/100-Yard Rushing Games
Season—1, Steven Montez vs. Oregon at Eugene, Sept. 24, 2016; Sefo Liufau vs. Washington State in Boulder, Nov. 19, 2016.
Career—1, Steven Montez (2016-19), Sefo Liufau (2013-16).

Most 2,000-Yard Seasons
Career—3, Kordell Stewart, 1992-94, Joel Klatt, 2003-05; Sefo Liufau, 2014-16; Steven Montez, 2017-19.

Most 3,000-Yard Seasons
Career—2, Steven Montez, 2016-19.

Average Per Play
Game (minimum 25 att.)—14.8, Koy Detmer vs. NE Louisiana in Boulder, Sept. 16, 1995 (29 plays, 430 yards).
Season (minimum 1,000 yards)—9.77, Koy Detmer, 1995 (109 plays, 1,065 yards).
Season (minimum 2,000 yards)—7.89, Koy Detmer, 1996 (399 plays, 3,150 yards).
Career (minimum 2,000 yards)—8.00, Koy Detmer, 1992-96 (670 plays, 5,359 yards).

Average Per Game
Season—281.8 (2,818 yards in 10 games), Mike Moschetti, 1999.
Career—250.2 (10,509 yards in 42 games), Sefo Liufau, 2013-16.

Touchdowns Responsible For
Game—7, Sefo Liufau vs. California at Berkeley, Sept. 27, 2014 (7 pass); 6, Chris Brown vs. Nebraska in Boulder, Nov. 23, 2001 (6 rush).
Season—28, Sefo Liufau, 2014 (28 pass, 0 rush).
Career—74, Steven Montez, 2016-19 (63 passing/11 rush).

Points Responsible For
Game—42, Sefo Liufau vs. California at Berkeley, Sept. 27, 2014 (7 TD); 36, Chris Brown vs. Nebraska in Boulder, Nov. 23, 2001 (6 TD); 30, on five occasions (John Hessler 2, Koy Detmer, Paul McClung, Mike Moschetti).
Season—168, Sefo Liufau, 2014 (28 TD).
Career—436, Sefo Liufau, 2013-16 (72 TD, 2 2-Pt. PAT).

Longest Gain From Scrimmage By Class
Freshman—94, Robert Hodge (Sr.) pass to Jeremy Bloom (Fr.) vs. Kansas State in Boulder, Oct. 5, 2002 (TD).
Sophomore—89, Koy Detmer (Jr.) pass to Herchell Troutman (Soph.) vs. Colorado State in Boulder, Sept. 9, 1995.
Junior—95, Emerson Wilson (Jr.) run vs. Kansas State in Boulder, Nov. 20, 1954 (TD).
Senior—96, Steven Montez (Sr.) pass to K.D. Nixon (Jr.) vs. Nebraska in Boulder, Sept. 7, 2019 (TD).

RECEIVING

Receptions
Quarter—8 (for 101 yards), Phil Savoy vs. Kansas State at Manhattan, Nov. 16, 1997 (fourth quarter).
Half—10 (for 81 yards), Nelson Spruce vs. Washington in Boulder, Nov. 1, 2014 (second); 10 (for 71 yards), Nelson Spruce vs. California at Berkeley, Sept. 27, 2014 (second); 8, on three occasions (Phil Savoy, Paul Richardson, Nelson Spruce).
Game—19 (for 179 yards), Nelson Spruce vs. California at Berkeley, Sept. 27, 2014.
Two Consecutive Games—32, Nelson Spruce, Sept. 20-27, 2014.
Three Consecutive Games—39, Nelson Spruce, Sept. 13-27, 2014.
Four Consecutive Games—49, Nelson Spruce, Sept. 6-27, 2014.
Five Consecutive Games—56, Nelson Spruce, Aug. 30-Sept. 27, 2014.
Six Consecutive Games—66, Nelson Spruce, Sept. 20-Nov. 1, 2014.
Season—106 (for 1,198 yards), Nelson Spruce, 2014.
Career—294 (for 3,347 yards), Nelson Spruce, 2012-15.

Most Receptions, First Game of Career
8, Scotty McKnight, vs. Colorado State in Denver, Sept. 1, 2007 (106 yards); and Nelson Spruce vs. Colorado State in Denver, Sept.1, 2012 (64 yards); Shay Fields, vs. Colorado State in Denver, Aug. 29, 2014 (46 yards).

Most Receptions, First Two Games of Career
14, Shay Fields, Aug. 29-Sept. 6, 2014

Most Receptions, First Three Games of Career
21, Shay Fields, Aug. 29-Sept. 13, 2014

Consecutive Games Catching Passes
One Pass—48, Scotty McKnight (Sept. 1, 2007 to Nov. 26, 2010).
Two Passes—38, Nelson Spruce, Nov. 23, 2012 to Nov. 28, 2015.
Three Passes—21, Rae Carruth, Sept. 9, 1995 to Nov. 16, 1996.
Four Passes—15, Nelson Spruce, Nov. 2, 2013-Nov. 8, 2014.
Five Passes—14, Nelson Spruce, Nov. 29, 2014 to Nov. 28, 2015.
Six Passes—11, Nelson Spruce, Nov. 30, 2013-Nov. 8, 2014.
Seven Passes—6, Laviska Shenault, Sept. 28-Nov. 24, 2018 (current).
Eight Passes—5, Laviska Shenault, Sept. 28-Nov. 17, 2018.

Most Consecutive Receptions By Same Player
5, Derek McCoy vs. Washington State in Boulder, Sept. 13, 2003.

Most Games With 10 or More Receptions
Season—5, Laviska Shenault, 2018.
Career--8, Nelson Spruce, 2012-15

Individual Records

Receptions By Class/Season
Freshman (True)—50 (for 486 yards), Shay Fields, 2014.
Freshman (Redshirt)—44 (for 446 yards), Nelson Spruce, 2012.
Sophomore—86 (for 1,011 yards), Laviska Shenault, 2018.
Junior—106 (for 1,198 yards), Nelson Spruce, 2014.
Senior—89 (for 1,053 yards), Nelson Spruce, 2015.

Receptions By Class/Game
Freshman (True)—11 (for 141 yards), Paul Richardson vs. Kansas at Lawrence, Nov. 6, 2010.
Freshman (Redshirt)—10 (for 98 yards), Nelson Spruce vs. Utah in Boulder, Nov. 23, 2012.
Sophomore—13 (for 198 yards), K.D. Nixon vs. Oregon State in Boulder, Oct. 27, 2018; (for 127 yards), Laviska Shenault vs. Arizona State in Boulder, Oct. 6, 2018.
Junior—19 (for 179 yards), Nelson Spruce vs. California at Berkeley, Sept. 27, 2014.
Senior—11 (for 131 yards), Derek McCoy vs. Washington State in Boulder, Sept. 13, 2003; 11 (for 90 yards), Nelson Spruce vs. UCLA at Pasadena, Oct. 31, 2015.

Average Receptions Per Game
Season—9.56 (86 in 9 games), Laviska Shenault, 2018.
Career—6.00 (294 in 49 games), Nelson Spruce, 2012-15.

Receptions By Two Players
Game—25, Nelson Spruce (19) and D.D. Goodson/Tyler McCulloch (6), vs. California, Sept. 27, 2014.
Season—156, Nelson Spruce (106) and Shay Fields (50), 2014.

Receptions By An Offensive Lineman
Last—Mark Koncar vs. Michigan at Ann Arbor, Mich., Sept. 21, 1974 (1 for minus-3 yards).
Game—2, (for 26 yards), DeOscia Henderson vs. Missouri in Boulder, Nov. 9, 1963.
Season—2 (for 22 yards), Dan Grimm, 1962; (for 26 yards), DeOscia Henderson, 1963.
Career—2, Dan Grimm, 1960-62; 2, DeOscia Henderson, 1962-63.

Receptions By A Quarterback
Last: Sefo Liufau vs. Michigan at Ann Arbor, Sept. 24, 2016 (1-14).
Game—5 (for 79 yards), Boyd Dowler vs. Kansas State at Manhattan, Oct. 19, 1957.
Season—26 (for 380 yards), Boyd Dowler, 1957.
Career—41 (for 628 yards), Boyd Dowler, 1956-58.

Receptions By A Running Back
Game—11 (for 76 yards), Phillip Lindsay vs. UCLA in Boulder, Nov. 3, 2016; 9 (for 96 yards), Lawrence Vickers vs. Oklahoma State in Boulder, Oct. 9, 2004.
Season—47 (for 390 yards), Phillip Lindsay, 2016.
Career—110 (for 976 yards), Phillip Lindsay, 2014-17.

Receptions By A Tight End
Game—10 (for 142 yards), Ed Reinhardt vs. Michigan State in Boulder, Sept. 8, 1984.
Season—51 (for 680 yards), Jon Embree, 1984; (for 753 yards), Daniel Graham, 2001.
Season, Freshman—24 (for 261 yards), Riar Geer, 2006.
Career—106 (for 1,543 yards), Daniel Graham, 1998-2001.

Receptions By A Defensive Player
Game—1, on several occasions. Last: Justin Bannan vs. Missouri at Columbia, Nov. 4, 2000 (TD).
Season—1, on several occasions.
Career—1, by several.

Yards Gained
(For a complete list of single-game, season and career yardage bests, reference the Select Circles section of the record book.)
Quarter—139 (3 receptions), Laviska Shenault vs. Colorado State in Denver, Aug. 31, 2018 (third quarter).
Half—192 (4 receptions), Walter Stanley vs. Texas Tech in Boulder, Sept. 12, 1981 (first half).
Game—284 (11 receptions), Paul Richardson vs. California in Boulder, Sept. 10, 2011.
Season—1,343 (83 receptions), Paul Richardson, 2013.
Career—3,347 (294 receptions), Nelson Spruce, 2012-15.

Yards By Class/Season
Freshman (True/Redshirt)—514 (34 receptions), Paul Richardson, 2010.
Sophomore—1,060 (76 receptions), Michael Westbrook, 1992.
Junior—1,343 (83 receptions), Paul Richardson, 2013.
Senior—1,116 (54 receptions), Rae Carruth, 1996.
Graduate Transfer—118 (14 receptions), Travon McMillian, 2018.

Yards By Class/Game
Freshman (True/Redshirt)— 141 (11 receptions), Paul Richardson vs. Kansas at Lawrence, Nov. 6, 2010.
Sophomore—284 (11 receptions), Paul Richardson vs. California in Boulder, Sept. 10, 2011.
Junior—209 (11 receptions), Paul Richardson vs. Central Arkansas in Boulder, Sept. 7, 2013.
Senior—222 (7 receptions), Rae Carruth vs. Missouri at Columbia, Nov. 2, 1996.
Graduate Transfer—68 (2 receptions), Travon McMillian vs. Arizona at Tucson, Nov. 2, 2018.

Yards By An Offensive Lineman
Game—26 (2 receptions), DeOscia Henderson vs. Missouri in Boulder, Nov. 9, 1963.
Season—26 (2 receptions), DeOscia Henderson, 1963.
Career—26 (2 receptions), DeOscia Henderson, 1963.

Yards By A Quarterback
Game—85 (4 receptions), Boyd Dowler vs. Iowa State in Boulder, Nov. 23, 1957.
Season—380 (26 receptions), Boyd Dowler, 1957.
Career—628 (41 receptions), Boyd Dowler, 1956-58.

Yards By A Running Back
Game—112 (2 receptions), Leon Mavity vs. Utah in Boulder, Nov. 11, 1961.
Season—571 (45 receptions), Rodney Stewart, 2011.
Career—976 (110 receptions), Phillip Lindsay, 2014-17.

Yards By A Tight End
Game—145 (8 receptions), Jon Embree vs. UCLA in Boulder, Sept. 29, 1984.
Season—753 (51 receptions), Daniel Graham, 2001.
Career—1,543 (106 receptions), Daniel Graham, 1998-2001.

Most Yards Gained, Opening Game Of Season
222—Walter Stanley vs. Texas Tech in Boulder, Sept. 12, 1981.

Most Yards Gained, First Game Of Career
Freshman (True)— 46, Shay Fields vs. Colorado State in Denver, Aug. 29, 2014 (7 receptions).
Freshman (Redshirt)—106, Scotty McKnight vs. Colorado State in Denver, Sept. 1, 2007 (8 receptions).
Sophomore—74, Monte Huber vs. Baylor in Boulder, Sept. 16, 1967 (6 receptions).
Junior—87, Frank Clarke vs. Arizona in Boulder, Sept. 24, 1955 (2 receptions).

Most Yards Gained Against One Opponent
424—Paul Richardson vs. California (0 in 2010, 284 in 2011, 140 in 2013).
408—Shay Fields vs. Arizona (94 in 2014, 168 in 2015, 108 in 2016, 38 in 2017).
319—Nelson Spruce vs. California (140 in 2013, 179 in 2014).
318—Charles Johnson vs. Oklahoma (182 in 1992, 136 in 1993).

Yards Gained Per Game
Season—111.9 (1,343 yards in 12 games), Paul Richardson, 2013.
Career—73.1 (2,412 yards in 33 games), Charles E. Johnson, 1990-93.

Average Gain Per Reception
Game (minimum 5)—44.4 (5 for 222), Walter Stanley vs. Texas Tech in Boulder, Sept. 12, 1981.
Game (minimum 10)—25.8 (11 for 284), Paul Richardson vs. California in Boulder, Sept. 10, 2011
Season (minimum 10)—31.3 (13 for 407), Frank Clarke, 1955.
Season (minimum 15)—31.1 (15 for 466), Jeff Campbell, 1988.
Season (minimum 20)—26.2 (28 for 733), Mike Pritchard, 1990.
Season (minimum 25)—26.2 (28 for 733), Mike Pritchard, 1990.
Season (minimum 30)—20.7 (54 for 1,116), Rae Carruth, 1996.
Season (minimum 40)—20.7 (54 for 1,116), Rae Carruth, 1996.
Season (minimum 50)—20.7 (54 for 1,116), Rae Carruth, 1996.
Career (minimum 25)—28.6 (28 for 802), Jeff Campbell, 1986-89.
Career (minimum 50)—21.4 (57 for 1,217), Ron Brown, 1981-85.
Career (minimum 100)—19.3 (127 for 2,447), Charles E. Johnson, 1990-93.
Career (minimum 150)—15.5 (156 for 2,412), Paul Richardson, 2010-13.

Most 50-Yard Receptions
Game—2, on eight occasions. Last: Juwann Winfree vs. Southern California in Boulder, Nov. 11, 2017.
Season—7, Paul Richardson, 2013.
Career—13, Paul Richardson 2010-13; 11, Shay Fields, 2014-17.

Most 100-Yard Receiving Games
Consecutive—3, on three occasions (Charles E. Johnson in 1992 and 1993; Michael Westbrook in 1992).
Season—6, Charles E. Johnson, 1992 and 1993; Paul Richardson, 2013.
Career—12, Charles E. Johnson, 1990-93.

Most 200-Yard Receiving Games
Season—2, Paul Richardson, 2013.
Career—3, Paul Richardson 2010-13.

Most 1,000-Yard Receiving Seasons
Career—2, Charles E. Johnson, 1992-93; Rae Carruth, 1995-96.

Most Players With 1,000-Yard Receiving Seasons
Season—2, Charles E. Johnson (1,149) and Michael Westbrook (1,060), 1992.

Touchdowns
Quarter—2, on several occasions. Last: Shay Fields vs. Oregon State in Boulder, Oct. 1, 2016 (first).
Half—3, Shay Fields vs. Oregon State in Boulder, Oct. 1, 2016 (first).
Game—3, Richard Johnson vs. Kansas in Boulder, Nov. 13, 1982; Rae Carruth vs. Iowa State in Boulder, Nov. 3, 1996; Nelson Spruce vs. California at Berkeley, Sept. 27, 2014; Shay Fields vs. Oregon State in Boulder, Oct. 1, 2016 ; Tony Brown vs. Arizona State at Tempe, Sept. 21, 2019.
Season—12, Nelson Spruce, 2014.
Career—23, Nelson Spruce, 2012-15.

Most Games With Two (or more) Touchdown Receptions
6—Paul Richardson, 2010-13.

Consecutive Games Catching A Touchdown Pass
7—Nelson Spruce, Nov. 23, 2013 to Sept. 27, 2014
5—Rae Carruth, Oct. 12, 1996 to Nov. 9, 1996.

Consecutive Games, Two Touchdown Receptions
3—Nelson Spruce, Aug. 29-Sept. 13, 2014

Seasons In Which First Reception Was A Touchdown
4—James Kidd (vs. Baylor, 1993; vs. NE Louisiana, 1994; vs. Wisconsin, 1995; vs. Washington State, 1996) *(NCAA Record)*

Touchdowns By Class/Game
Freshman (True)—2, Paul Richardson vs. Texas Tech, Oct. 23, 2010 and at Kansas, Nov. 6, 2010.
Freshman (Redshirt)— 2, Michael Westbrook vs. Missouri in Boulder, Oct. 12, 199; Brody Heffner vs. Iowa State in Boulder, Nov. 9, 1996; Bryce Bobo vs. UCLA in Boulder, Oct. 25, 2014.
Sophomore—2, on 12 occasions. Last: K.D. Nixon vs. Oregon State, Oct. 27, 2018.
Junior—3, Nelson Spruce vs. California at Berkeley, Sept. 27, 2014; Shay Fields vs. Oregon State in Boulder, Oct. 1, 2016
Senior—3, Richard Johnson vs. Kansas in Boulder, Nov. 13, 1982; Rae Carruth vs. Iowa State in Boulder, Nov. 3, 1996; Tony Brown vs. Arizona State at Tempe, Sept. 21, 2019.
Graduate Transfer—1, Travon McMillian vs. Arizona at Tucson, Nov. 2, 2018.
Touchdowns By Class/Season
Freshman (True/Redshirt)—6, Paul Richardson, 2010.
Sophomore—8, Michael Westbrook, 1992.
Junior—12, Nelson Spruce, 2014.
Senior—11, Derek McCoy, 2003.
Graduate Transfer—1, Travon McMillian, 2018.

Touchdown Receptions By A Quarterback
Game—1, David Williams vs. Iowa State at Ames, Oct. 13, 1973 (73 yards from Billy Waddy); David Williams vs. Nebraska at Lincoln, Nov. 3, 1973 (73 yards from Billy Waddy); Craig Ochs vs. Oklahoma State in Boulder, Oct. 28, 2000 (29 yards from Javon Green); Tyler Hansen vs. Arizona in Boulder, Nov. 12, 2011 (14 yards from Rodney Stewart); Sefo Liufau vs. Arizona at Tucson, Nov. 8, 2014 (7 yards from Nelson Spruce).

Touchdown Receptions By A Tight End
Game—2, on seven occasions. Last 2: Chris Bounds vs. Arizona in Boulder, Oct. 7, 2017; Joe Klopfenstein vs. Kansas in Boulder, Oct. 22, 2005.
Consecutive Games Scoring A Touchdown –4, Gary Knafelc, 1953.
Season—8, Gary Knafelc, 1953.
Career—12, Joe Klopfenstein, 2002-05.

Highest Average Gain Per Touchdown
Season (minimum 5)— 57.0 (5 for 285), Charles E. Johnson, 1992.
Career (minimum 10)—46.5 (15 for 697), Charles E. Johnson, 1990-93. (NCAA Record)
Career (minimum 20)—40.0 (21 for 841), Paul Richardson, 2010-13.

Longest Gain, First Career Reception
94, Jeremy Bloom from Robert Hodge, vs. Kansas State in Boulder, Oct. 5, 2002 (TD).
77, Ronnie Johnson from Woody Shelton vs. Northwestern at Evanston, Sept. 29, 1951.
73, David Williams from Billy Waddy vs. Iowa State at Ames, Oct. 13, 1973 (TD).
73, Dwayne Cherrington from John Hessler vs. Oklahoma State at Stillwater, Oct. 11, 1997 (TD).
71, Scott Fernandez from Connor Wood vs. Arizona at Tucson, Nov. 10, 2012 (TD).

Longest Gain By Class
Freshman (True/Redshirt)—94, Jeremy Bloom (from Robert Hodge), vs. Kansas State in Boulder, Oct. 5, 2002 (TD).
Sophomore—89, Herchell Troutman (from Koy Detmer), vs. Colorado State in Boulder, Sept. 9, 1995; Laviska Shenault (from Steven Montez) vs. Colorado State in Denver, Aug. 31, 2018 (TD).
Junior—96, K.D. Nixon (from Steven Montez), vs. Nebraska in Boulder, Sept. 7, 2019 (TD).
Senior—82, Derek McCoy (from Joel Klatt), vs. Colorado State in Denver, Aug. 30, 2003 (TD).
Graduate Transfer—57, Travon McMillian vs. Arizona at Tucson, Nov. 2, 2018 (TD).

PUNT RETURNS

Most Returns
Game—10 (for 167 yards), Deon Figures vs. Kansas State in Boulder, Oct. 24, 1992.
Season—47 (for 587 yards), Byron White, 1937.
Career—84 (for 632 yards), Mike E. Davis, 1976-79; (for 904 yards), Jeff Campbell, 1986-89.

Yards
Game—167 (10 returns), Deon Figures vs. Kansas State in Boulder, Oct. 24, 1992.
Season—587 (47 returns), Byron White, 1937.
Career—975 (65 returns), Charlie Greer, 1965-67.

Average
Game (minimum 3)—53.0 (3 for 159), Byron White vs. Utah in Boulder, Nov. 7, 1936.
Game (minimum 5)—29.2 (5 for 146), Cliff Branch vs. Air Force in Boulder, Nov. 20, 1971.
Season—18.0 (29 for 522), Roman Hollowell, 2001.
Career—15.0 (65 for 975), Charlie Greer, 1965-67.

Touchdowns
Game—2, Byron White vs. Utah in Boulder, Nov. 7, 1936.
Consecutive Games Scoring A Touchdown—2, Cliff Branch, Sept. 25 and Oct. 2, 1971.
Season—4, Cliff Branch, 1971.
Career—6, Cliff Branch, 1970-71.

Longest Return
98—Bob West vs. Colorado College at Colorado Springs, Nov. 18, 1944.

KICKOFF RETURNS

Most Returns
Game—9 (for 161 yards), Donta Abron vs. Oregon at Eugene, Oct. 27, 2012.
Season—50 (for 1,276 yards), Josh Smith, 2008.
Career—64 (for 1,798 yards), Ben Kelly, 1997-99.

Yards
Game—204 (8 returns), Darrell Scott vs. Toledo at Toledo, Sept. 11, 2009.
Season—1,276 (50 returns), Josh Smith, 2008.
Career—1,798 (64 returns), Ben Kelly, 1997-99.

Average
Game (minimum 3)—53.3 (3 for 160), Walter Stanley vs. Oklahoma in Boulder, Oct. 4, 1980; Josh Smith vs. Colorado State in Denver, Aug. 31, 2008.
Game (minimum 5)—37.2 (5 for 186), Ben Kelly vs. Oklahoma State at Stillwater, Oct. 11, 1997.
Season—31.1 (25 for 777), Ben Kelly, 1997.
Career—28.1 (64 for 1,798), Ben Kelly, 1997-99.

Touchdowns
Game—1, on 33 occasions. Last: Nelson Spruce vs. California in Boulder, Nov. 16, 2013 (on-side); Last off regular kick: Marques Mosley vs. Utah in Boulder, Nov. 23, 2012.
Consecutive Games Scoring A Touchdown—2, Ben Kelly, Sept. 25 and Oct. 9, 1999.
Season—2, Cliff Branch, 1971, and Ben Kelly, 1999.
Career—3, Ben Kelly, 1997-99.

On-Side Kick Return Touchdowns
Game—1, Nelson Spruce vs. California in Boulder, Nov. 16, 2013 (46 yards).

Longest Return
102—Byron White vs. Denver at Denver, Nov. 26, 1936 (old record);
100—Cliff Branch vs. Kansas in Boulder, Nov. 7, 1970; Billy Waddy vs. Kansas State in Boulder, Nov. 22, 1975; Howard Ballage vs. Nebraska in Boulder, Oct. 21, 1978; Walter Stanley vs. Oklahoma in Boulder, Oct. 4, 1980; Ben Kelly vs. Missouri in Boulder, Oct. 9, 1999; Marques Mosley vs. Utah in Boulder, Nov. 23, 2012; Nikko Reed vs. Utah at Salt Lake City, Nov. 26, 2021.

KICK RETURNS (PUNT & KICKOFF)

Kick Return Yards (Punt/Kickoff)
Game—250, Jeremy Bloom vs. Baylor at Waco, Oct. 4, 2003 (143 kickoff, 107 punt).
Season—1,568, Josh Smith, 2008 (1,276 kickoff, 292 punt).
Career—2,193, Ben Kelly, 1997-99 (1,798 kickoff, 395 punt).

Touchdowns Scored On Kick Returns (Punt/Kickoff)
Game—3, Byron White vs. Utah in Boulder, Nov. 7, 1936 (2 punt, 1 kickoff).
Season—4, Byron White, 1936; Cliff Branch, 1970 and 1971.
Career—8, Cliff Branch, 1970-71 (6 punt, 2 kickoff).

ALL-PURPOSE YARDS

Plays
Quarter—15 (for 130 yards), Rashaan Salaam vs. Texas at Austin, Oct. 1, 1994 (fourth quarter; 13 rush, 2 receptions).
Half—24 (for 136 yards), Phillip Lindsay vs. Arizona in Boulder, Oct. 7, 2017 (first half; 22 rush, 2 receptions).
Game—44 (for 320 yards), Phillip Lindsay vs. Arizona in Boulder, Oct. 7, 2017 (41 rush, 3 receptions).
Season—324 (for 1,731 yards), Phillip Lindsay, 2017 (301 rush, 23 receptions).
Career—919 (for 4,828 yards), Rodney Stewart, 2008-11.

Yards Gained (All)
Quarter—155, Jarek Broussard vs. Arizona at Tucson, Dec. 5, 2020 (2nd Quarter/8 plays: 155 rushing, 0 receiving).
Half—287, Walter Stanley vs. Texas Tech in Boulder, Sept. 12, 1981 (1st Half/10 plays: 192 receiving, 87 punt return, 8 rushing).
Game—362, Rashaan Salaam vs. Texas at Austin, Oct. 1, 1994 (40 plays: 317 rush, 45 receiving).
Season—2,349, Rashaan Salaam, 1994 (322 plays: 2,055 rush, 294 receiving).
Career—5,760, Phillip Lindsay, 2014-17 (904 plays: 3,707 rush, 976 receiving, 1077 return).

Yards Gained From Scrimmage (Rushing and Receiving Only)
Half—246, Jordyn Tyso vs. Arizona State in Boulder, Oct. 29, 2022 (131 punt, 115 receiving).
Game— 362, Rashaan Salaam vs. Texas at Austin, Oct. 1, 1994 (317 rush, 45 receiving).
Game (minimum 100 of each)—277, Cortlen Johnson vs. Iowa State at Ames, Nov. 10, 2001 (177 rush, 105 receiving).
Season—2,349, Rashaan Salaam, 1994 (2,055 rush, 294 receiving).
Season (minimum 400 of each)—1,178, Mike Pritchard, 1990 (445 rush, 733 receiving).
(NOTE: This is the only time Colorado has had a player gain both 400 yards rushing and receiving in the same season.)
Career—4,683, Phillip Lindsay, 2014-17 (3,707 rush, 976 receiving).
(NOTE: Colorado has not had a player gain both 1,000 yards rushing and receiving in a career.)

Yards Gained By Class/Season
Freshman (True)—947, Lamont Warren, 1991 (168 plays: 830 rush, 117 receiving).
Freshman (Redshirt)—1,358, Phillip Lindsay, 2014 (849 return, 391 rush, 118 receiving)
Sophomore—1,987, Josh Smith, 2008 (119 plays: 1,568 return, 387 receiving, 32 rush).
Junior—2,349, Rashaan Salaam, 1994 (322 plays: 2,055 rush, 294 receiving).
Senior—1,818, Eric Bieniemy, 1990 (303 plays: 1,628 rush, 159 receiving, 31 return).
Graduate Transfer—1,127, Travon McMillian, 2018 (215 plays: 1,009 rush, 118 receiving).

Most 50-Yards Plays From Scrimmage
Game—3, Jarek Broussard vs. Arizona at Tucson, Dec. 5, 2020 (3 rushing: 75, 72, 59).
Season—7, Paul Richardson, 2013 (7 receiving: 82, 75, 75, 60, 55, 55, 53).
Career—13, Paul Richardson, 2013 (13 receiving).

Yards Gained By Class/Game

Freshman (True)—202, Billy Waddy vs. Wisconsin at Madison, Sept. 22, 1973 (24 plays: 202 rush).
Freshman (Redshirt)—207, Phillip Lindsay vs. Oregon at Eugene, Nov. 22, 2014 (22 plays: 142 return, 49 rush, 26 receiving).
Sophomore—353, Charlie Davis vs. Oklahoma State in Boulder, Nov. 13, 1971 (36 plays: 342 rush, 11 receiving).
Junior—362, Rashaan Salaam vs. Texas at Austin, Oct. 1, 1994 (40 plays: 317 rush, 45 receiving).
Senior—320, Phillip Lindsay vs. Arizona in Boulder, Oct. 7, 2017 (44 plays: 281 rush, 39 receiving).
Graduate Transfer—162, Travon McMillian vs. New Hampshire in Boulder, Sept. 15, 2018 (15 plays: 162 rush, 0 receiving).

Most Yards From Scrimmage, First Game of Career

208—Jarek Broussard vs. UCLA, Nov. 7, 2020 (187 rush, 21 receive)

Most All-Purpose Yards, First Game of Career

221—Jarek Broussard vs. UCLA, Nov. 7, 2020 (187 rush, 21 receive, 13 return)

Highest Average Per Play

Game (minimum 5 plays)—32.0 (6 for 192), Howard Ballage vs. Nebraska in Boulder, 1978.
Game (minimum 10 plays)—25.9 (13 for 337), Walter Stanley vs. Texas Tech in Boulder, Sept. 12, 1981.
Game (minimum 20 plays)—12.4 (25 for 309), Chris Brown vs. Kansas at Lawrence, Oct.12, 2002.
Game (minimum 30 plays)—9.8 (36 for 353), Charlie Davis vs. Oklahoma State in Boulder, Nov. 13, 1971.
Season (minimum 500 yards)—20.7 (59 for 1,219), Rae Carruth, 1996.
Season (minimum 1,000 yards)—20.7 (59 for 1,219), Rae Carruth, 1996.
Season (minimum 1,500 yards)—20.5 (74 for 1,515), Mike Pritchard, 1990.
Season (minimum 2,000 yards)—7.3 (322 for 2,349), Rashaan Salaam, 1994.
Career (minimum 1,500 yards)—18.9 (133 for 2,513), Mike Pritchard, 1987-90.
Career (minimum 2,000 yards)—18.9 (133 for 2,513), Mike Pritchard, 1987-90.
Career (minimum 2,500 yards)—18.9 (133 for 2,513), Mike Pritchard, 1987-90.
Career (minimum 3,000 yards)—18.5 (170 for 3,151), Rae Carruth, 1992-96.

INTERCEPTIONS

Passes Intercepted

Quarter—2, on 11 occasions. Last: Terrence Wheatley vs. Texas Tech in Lubbock, Oct. 27, 2007 (fourth quarter).
Half—3, Roy Shepherd vs. Colorado A & M in Boulder, Nov. 29, 1952 (second half); Dick Anderson vs. Oregon at Eugene, Sept. 23, 1967 (second half); Rich Bland vs. Air Force in Boulder, Oct. 13, 1973 (second half).
Game—3, eight times: Malcolm Miller vs. Kansas in Boulder, Sept. 24, 1949; Roy Shepherd vs. Colorado A & M in Boulder, Nov. 29, 1952; Frank Bernardi & Carroll Hardy vs. Utah in Boulder, Nov. 7, 1953; Dick Anderson vs. Oregon at Eugene, Sept. 23, 1967; Rich Bland vs. Air Force in Boulder, Oct. 13, 1973; Victor Scott vs. Oklahoma State at Stillwater, Oct. 16, 1982; Terrence Wheatley vs. Texas Tech in Lubbock, Oct. 27, 2007.
Season—7, Dick Anderson, 1967; Cullen Bryant, 1972; Tedric Thompson, 2016.
Career—16, John Stearns, 1970-72.

Most Consecutive Games With An Interception

3—Cullen Bryant, Sept. 16-30, 1972; Clyde Riggins, Nov. 7-21, 1981.

Passes Intercepted By Class/Season

Freshman (True)—2 Deon Figures, 1988; Damen Wheeler, 1996; Dominique Brooks, 2003.
Freshman (Redshirt)—4, Chris Hudson, 1991.
Sophomore—5, John Stearns, 1971; Lorenzo Sims, 2004.
Junior—5, Frank Bernardi, 1953; Hale Irwin, 1965; Dick Anderson, 1966; John Stearns, 1971; Ben Kelly, 1999; Terrence Wheatley, 2006.
Senior—7, Dick Anderson, 1967; Cullen Bryant, 1972; Tedric Thompson, 2016.

Passes Intercepted By Class/Game

Freshman (True/Redshirt)—2, Deon Figures vs. Iowa State in Boulder, Oct. 29, 1988; Damen Wheeler vs. Kansas State in Boulder, Nov. 16, 1996; Dominique Brooks vs. Missouri in Boulder, Nov. 8, 2003.
Sophomore—2, on 19 occasions. Last: Ryan Walters vs. Texas Tech in Boulder, Oct. 14, 2006.
Junior—3, Frank Bernardi & Carroll Hardy vs. Utah in Boulder, Nov. 7, 1953; Victor Scott vs. Oklahoma State at Stillwater, Oct. 16, 1982.
Senior—3, Malcolm Miller vs. Kansas in Boulder, Sept. 24, 1949; Roy Shepherd vs. Colorado A & M in Boulder, Nov. 29, 1952; Dick Anderson vs. Oregon at Eugene, Sept. 23, 1967; Rich Bland vs. Air Force in Boulder, Oct. 13, 1973; Terrence Wheatley vs. Texas Tech at Lubbock, Oct. 27, 2007.

Return Yards

Game—118 (2 returns), Dick Kearns vs. Denver at Denver, Nov. 24, 1938.
Season—158 (5 returns), John Stearns, 1971.
Career—339 (16 returns), John Stearns, 1970-72.

Return Average

Game (minimum 2)—59.0 (2 for 118 yards), Dick Kearns vs. Denver at Denver, Nov. 24, 1938.
Season (minimum 5)—31.6 (5 for 158 yards), John Stearns, 1971.
Career (minimum 10)—21.2 (16 for 339 yards), John Stearns, 1970-72.

Touchdowns

Game—2, Victor Scott vs. Oklahoma State at Stillwater, Oct. 16, 1982.
Season—2, Victor Scott, 1982; Donald Strickland, 2001.
Career—3, Victor Scott, 1980-83.

Longest Return

100—Dick Kearns vs. Denver in Denver, Nov. 24, 1938 (102 including end zone); Johnny Zeigler vs. Colorado Mines in Boulder, Sept. 26, 1942; Steve Rosga vs. Oklahoma State in Boulder, Oct. 12, 1995 (105 including end zone); Nick Fisher vs. California in Boulder, Oct. 28, 2017 (109 including end zone).

PUNTING

Punts

Game—14, Byron White vs. Missouri in Boulder, Oct. 2, 1937.
Season—76, Art Woods, 1981; and Darragh O'Neill, 2012.
Career—281, Darragh O'Neil, 2011-14.

Yards

Game—581 (14 punts), Byron White vs. Missouri in Boulder, Oct. 2, 1937.
Season—3,307 (76 punts), Darragh O'Neill, 2012.
Career—12,001 (281 punts), Darragh O'Neill, 2011-14.

Average Per Punt (Gross)

Game (minimum 5)—59.8 (5 for 299), Keith English vs. Oregon State in Boulder, Sept. 24, 1988.
Season (minimum 30)—48.21 (61 for 2,941), Mark Mariscal, 2002.
Career (minimum 75)—46.8 (99 for 4,632), Mark Mariscal, 1999-2002.
Career (minimum 100)—44.9 (153 for 6,873), Barry Helton, 1984-87.

Average Per Punt (Net)

Game (minimum 5)—56.0 (5 for 280), Keith English vs. Oregon State in Boulder, Sept. 24, 1988.
Season (minimum 30)—43.8 (36 for 1,575), Tom Rouen, 1989.
Season (minimum 50)—43.0 (61 for 2,624), Mark Mariscal, 2002.
Career (minimum 75)— 41.9 (153 for 6,412), Barry Helton, 1984-87.

Freshmen Season Average Bests

Gross—43.7 (47 for 2,056), Matt DiLallo, 2006.
Net—38.8 (74 for 2,869), Darragh O'Neill, 2011.

Highest Improvement In Average, One Season to Next

6.90—Josh Watts, 2020-21 (40.89 to 47.79).

Most Punts Inside-the-10
Game—4, Darragh O'Neill vs. Oregon in Boulder, Oct. 22, 2011.
Season—10, Darragh O'Neill, 2013 and Alex Kinney, 2015.
Season, Freshman—10, Alex Kinney, 2015.
Career—34, Darragh O'Neill, 2011-14.

Most Punts Inside-the-15
Game—4, Darragh O'Neill vs. Oregon in Boulder, Oct. 22, 2011.
Season—18, Darragh O'Neill, 2013; Alex Kinney, 2019.
Career—63, Alex Kinney, 2015-19.

Most Punts Inside-the-20
Game—6, Darragh O'Neill vs. Oregon in Boulder, Oct. 22, 2011.
Season—28, Alex Kinney, 2017.
Season, Freshman—23, Alex Kinney, 2015.
Career—96, Alex Kinney, 2015-19.

Highest Percentage of Punts Inside-the-20
Season—50.0 (28 of 56), Alex Kinney, 2017.
Career (minimum 50 punts)—38.2 (21 of 55), Keith English, 1985-88.
Career (minimum 100 punts)—33.8 (95 of 281), Darragh O'Neill, 2011-14.

Most Punts Without One Blocked
Season—76, Darragh O'Neill, 2012.
Consecutive, Career—153, Barry Helton, 1984-87.

Most Punts 50 Yards Or Longer
Game—7, Mark Mariscal, vs. Southern California in Boulder, Sept. 14, 2002.
Season—29, Mark Mariscal, 2002.
Career—64, John Torp, 2002-05.

Most Punts 60 Yards Or Longer
Game—3, Mark Mariscal, vs. Southern California in Boulder, Sept. 14, 2002.
Season—10, Mark Mariscal, 2002.
Career—17, John Torp, 2002-05.

Longest Punt
83—Byron White vs. Missouri in Boulder, Oct. 2, 1937.

Longest First Punt Of Career
80—Howard Cook vs. Kansas State in Boulder, Sept. 29, 1956 (net 80)
70—Mike Moschetti vs. Kansas State at Manhattan, Nov. 6, 1999 (net 70)
63—John Torp vs. Southern California in Boulder, Sept. 14, 2002 (net 63)

Longest Punt By A Freshman
73—Matt DiLallo vs. Colorado State in Denver, Sept. 9, 2006.

Longest Punt By A Non-Punter
70—Mike Moschetti (QB) vs. Kansas State at Manhattan, Nov. 6, 1999.

Longest Punt With Non-Kicking Foot
51—Barry Helton vs. Oklahoma State in Boulder, Nov. 2, 1985 (left-footed).

SCORING

Games Scored In
Consecutive—50, Mason Crosby, Aug. 30, 2003-Nov. 24, 2006.
Season—13, Pat Brougham, 2002.
Career—50, Mason Crosby, 2003-06.

Points Scored
Quarter—24, James Mayberry vs. Northwestern in Boulder, Sept. 30, 1978 (third quarter); Eric Bieniemy vs. Nebraska at Lincoln, Nov. 3, 1990 (fourth quarter).
Half—27, Byron White vs. Colorado Mines in Boulder, Oct. 30, 1937 (first half; four touchdowns, three PAT kicks).
Game—36, Chris Brown vs. Nebraska in Boulder, Nov. 23, 2001 (six touchdowns).
Season—144, Rashaan Salaam, 1994 (24 TDs).
Career—307, Mason Crosby, 2003-06 (0 TD, 66 FG, 109 PAT).

Points Scored By Class/Season
Freshman—86, James Stefanou, 2017.
Sophomore—102, Darian Hagan, 1989.
Junior—144, Rashaan Salaam, 1994.
Senior—122, Byron White, 1937.
Graduate Transfer—48, Travon McMillian, 2018.

Points Scored Against One Opponent
46—Mason Crosby (PK) vs. Iowa State, 2003-06 (12 FG, 10 PAT)
42—Byron White (B) vs. Utah, 1935-37 (6 TD, 3 PAT, 1 FG)
42—John Bayuk (RB) vs. Arizona, 1954-56 (7 TD)
42—J.J. Flannigan (TB) vs. Kansas State, 1987-89 (7 TD)
42—Phillip Lindsay (TB) vs. Arizona State, 2014-17 (7 TD)
36—Eric Bieniemy (TB) vs. Kansas, 1987-90 (6 TD)
36—Chris Brown (TB) vs. Nebraska, 2001-02 (6 TD)
36—Phillip Lindsay (TB) vs. Arizona, 2014-17 (6 TD)
35—Byron White (B) vs. Colorado Mines, 1935-37 (5 TD, 5 PAT)
33—Will Oliver (PK) vs. California, 2011-14 (15 PAT, 6 FG)
30—Shay Fields (WR) vs. Arizona, 2014-17 (5 TD)

Touchdowns Scored
Quarter—4, James Mayberry vs. Northwestern in Boulder, Sept. 30, 1978 (third quarter); Eric Bieniemy vs. Nebraska at Lincoln, Nov. 3, 1990 (fourth quarter).
Half—4, Byron White vs. Colorado Mines in Boulder, Oct. 30, 1937 (first half); James Mayberry vs. Northwestern in Boulder, Sept. 30, 1978 (second half); Eric Bieniemy vs. Nebraska at Lincoln, Nov. 3, 1990 (second half); Rashaan Salaam vs. Oklahoma in Boulder, Oct. 15, 1994 (first half).
Game—6, Chris Brown vs. Nebraska in Boulder, Nov. 23, 2001.
Season—24, Rashaan Salaam, 1994.
Career—42, Eric Bieniemy, 1987-90.

Touchdowns Scored By Class/Season
Freshman—8, Herchell Troutman, 1994.
Sophomore—17, Darian Hagan, 1989.
Junior—24, Rashaan Salaam, 1994.
Senior—19, Bobby Anderson, 1969.
Graduate Transfer—8, Travon McMillian, 2018.

Passing For A Touchdown and Scoring Touchdowns By Rushing and Receiving
Game—Craig Ochs vs. Oklahoma State in Boulder, Oct. 28, 2000 (22 run in first quarter; 29 pass from Javon Green in first quarter; 8 pass to Roman Hollowell in fourth quarter).

Passing For A Touchdown and Scoring A Touchdown By Receiving
Game—Javon Green vs. Oklahoma State in Boulder, Oct. 28, 2000; Craig Ochs vs. Oklahoma State in Boulder, Oct. 28, 2000; Sefo Liufau vs. Arizona at Tucson, Nov. 8, 2014; Steven Montez vs. Oregon State at Corvallis, Oct. 14, 2017.
Season—12 times: Frank Bernardi, 1954 (1 passing, 3 receiving); Boyd Dowler, 1956 (3,1); Boyd Dowler, 1957 (2,2); Boyd Dowler, 1958 (1,3), Cliff Branch, 1971 (1,3); David Williams, 1973 (3,2); O.C.Oliver, 1986 (1,2); Lamont Warren, 1993 (2,1); Craig Ochs, 2000 (7,1); Javon Green, 2000 (1,4); Paul Richardson, 2013 (1,10); Sefo Liufau, 2014 (28,1); Steven Montez, 2017 (3,1).

Rushing and Receiving Touchdowns, Same Game
Several times; Last 7— Laviska Shenault vs. Arizona State in Boulder, Oct. 6, 2018 (2 rushing, 2 receiving); Phillip Lindsay vs. UCLA at Pasadena, Sept. 30, 2017 (1,1); George Frazier at California, Sept. 27, 2014 (1,1); Hugh Charles vs. Texas Tech at Lubbock, Oct. 27, 2007 (1,1); Demetrius Sumler vs. Baylor at Waco, Oct. 6, 2007 (2,1); Cortlen Johnson vs. Iowa State at Ames, Nov. 10, 2001 (1,1); Craig Ochs vs. Oklahoma State in Boulder, Oct. 28, 2000 (2,1).

Most Touchdowns Scored Rushing & Thrown Passing
Game (min. 2 of each)—4 (2 & 2), on seven occasions. Last: Sam Noyer vs. Stanford at Palo Alto, Nov. 14, 2020.

Multiple Touchdowns, Rushing & Receiving, Same Game
2—Laviska Shenault vs. Arizona State in Boulder, Oct. 6, 2018 (2 rushing/2 receiving)

Shortest Elapsed Time Between Two Touchdowns By The Same Player
0:03 — James Mayberry vs. Northwestern in Boulder, Sept. 30, 1978 (3rd quarter).
(Back in the day when the clock did not start until the player stepped out of the end zone, Northwestern fumbled the ball in the end zone, picked it up, fumbled it forward into CU's hands at the 1... one second ticked off, Mayberry scored on next play.)

Shortest Elapsed Time Between Three Touchdowns By The Same Player
3:09 — Chris Brown vs. Nebraska in Boulder, Nov. 23, 2001 (4th quarter)
5:20 — James Mayberry vs. Northwestern in Boulder, Sept. 30, 1978 (3rd quarter).
7:06 — Eric Bieniemy, vs. Nebraska at Lincoln, Nov. 2, 1990 (4th quarter).

Shortest Elapsed Time Between Four Touchdowns By The Same Player
10:26 — James Mayberry vs. Northwestern in Boulder, Sept. 30, 1978 (3rd quarter).
13:12 — Eric Bieniemy, vs. Nebraska at Lincoln, Nov. 2, 1990 (4th quarter).

Points Accounted For
Game—42, Sefo Liufau vs. California at Berkeley, Sept. 27, 2014 (7 TD); 36, Chris Brown vs. Nebraska in Boulder, Nov. 23, 2001 (6 TD); 34, Byron White vs. Denver at Denver, Nov. 25, 1937 (rushed for two touchdowns, passed for two, returned an interception for one and converted four PATs); 30, on five occasions (John Hessler 2, Koy Detmer, Paul McClung, Mike Moschetti).
Season—168, Sefo Liufau, 2014 (28 TD).
Career—450, Steven Montez, 2016-19 (74 TD, 3 2Pt.-PAT); 436, Sefo Liufau 2013-16 (72 TD, 2 2Pt.-PAT).

Highest Average Gain Per Touchdown
Season—48.8 (11 TD plays, 537 yards), Mike Pritchard, 1990.
Career—43.3 (17 TD plays, 736 yards), Charles E. Johnson, 1990-93.
Career (20 or more)—40.0 (21 TD plays, 841 yards), Paul Richardson, 2010-13.

Two-Point Conversions Attempted
Game—2, on 167 occasions. Last: pass failed vs. Southern California at Los Angeles, Oct. 13, 2018.
Season—9, Gale Weidner, 1959 (made 0).
Career—18, Gale Weidner, 1959-61 (made 0).

Two-Point Conversions Made
Game—1, 69 times. Last: Steven Montez to Bryce Bobo vs. Oregon State at Corvallis, Oct. 14, 2017.
Season—2, on six occasions: (of 0), Mel Semenko, 1960; (of 2), Clyde Crutchmer, 1973; (of 5), John Hessler, 1997; (of 0), Derek McCoy, 2001; (of 0), Derek McCoy, 2002; (of 0), D.D. Goodson, 2013.
Career—4 (of 0), Derek McCoy, 2000-03.

Most Players Scoring In One Game
10—vs. Wyoming in Boulder, Oct. 26, 1940. Touchdowns scored by Paul McClung (2), Leo Stasica (2), Harold Carver, Hugh Gardner, Vern Lockard, Vern Miller and Leonard Scott; Conversions scored by Ray Jenkins (3), John Pudlik (3), Bob Barnes and McClung).

PLACEKICKING

Field Goals Attempted
Game—6, Fred Lima vs. Iowa State in Boulder, Oct. 14, 1972; Fred Lima vs. Kansas in Boulder, Nov. 11, 1972; Kevin Eberhart vs. Baylor at Waco, Oct. 6, 2007.
Season—34, Fred Lima, 1972.
Season, Freshman—22, James Stefanou, 2017.
Career—88, Mason Crosby, 2003-06.

Field Goals Made
Consecutive—10, Mason Crosby, Nov. 6, 2004 to Sept. 10, 2005 (five games); James Stefanou, Aug. 30 to Nov. 11, 2019 (six games).
Consecutive to Open Career—6, Jeremy Aldrich, Nov. 29, 1996 to Sept. 13, 1997 (3 games).
Consecutive Under 40 Yards—18, Mason Crosby, Oct. 4, 2003 to Sept. 10, 1995 (22 games).
Consecutive, 40 Yards or Longer—6, Jeremy Flores, Sept. 30, 2000 to Dec. 1, 2001 (20 games).
Game—5, Jeremy Aldrich vs. Kansas in Boulder, Sept. 18, 1999; Kevin Eberhart vs. Baylor at Waco, Oct. 6, 2007.
Season—21 (of 28), Mason Crosby, 2005.
Season Without A Miss—5 (of 5), Evan Price, 2019.
Season, Freshman—17 (of 22), James Stefanou, 2017.
Career—66 (of 88), Mason Crosby, 2003-06..

Field Goals Missed
Consecutive—8, Aric Goodman, Sept. 27-to-Nov. 15, 2008 (eight games).
Game—3, on 10 occasions; Last: Will Oliver vs. California at Berkeley, Sept. 27, 2014.
Season—19, Fred Lima, 1972 (15-of-34).
Career—24, Fred Lima, 1972-73 (21-of-45).

Field Goal Percentage
Game (minimum 4)—1.000 (5 of 5), Jeremy Aldrich vs. Kansas in Boulder, Sept. 18, 1999.
Season (minimum 12)—.857 (12 of 14), Jeremy Aldrich, 1997.
Career (minimum 25)—.750 (48 of 64), Jeremy Aldrich, 1996-99; (66 of 88), Mason Crosby, 2003-06.

Most Consecutive Games Kicking A Field Goal
11—Mason Crosby, Nov. 6, 2004 to Oct. 15, 2005 (last five games in 2004, first six in 2005).

Longest Field Goal Made
(reference the Select Circle section for all field goals 50 yards or longer)
Home: 60—Mason Crosby vs. Iowa State in Boulder, Oct. 16, 2004.
Road: 58—Jerry Hamilton vs. Iowa State at Ames, Oct. 24, 1981, and Mason Crosby vs. Miami, Fla. at Miami, Sept. 24, 2005 (the latter is an NCAA record without use of a tee at sea level).
Overtime: 38—Will Oliver vs. UCLA in Boulder, Oct. 25, 2014 (road: none).

Longest First Career Field Goal Made
54—Davis Price vs. Oregon State in Boulder, Oct. 1, 2016.
53—Jim Harper vs. Tennessee at Anaheim, Aug. 26, 1990
53—Mitch Berger vs. Oklahoma in Boulder, Oct. 17, 1992.

Longest Field Goal Made By A Freshman
56—Cole Becker vs. Utah at Salt Lake City, Nov. 26, 2021 (longest road).
54—Davis Price vs. Oregon State in Boulder, Oct. 1, 2016.
53—James Stefanou vs. Arizona State at Tempe, Nov. 4, 2017
52—Will Oliver vs. California in Boulder, Sept. 10, 2011.

Most 50-Yard Field Goals Made
Game—2, Mason Crosby vs. Iowa State in Boulder, Oct. 16, 2004 (60, 54) and vs. Kansas State at Manhattan, Oct. 29, 2005 (52, 50).
Season—5, Mason Crosby, 2004 and 2005.
Career—12, Mason Crosby, 2003-06.

Most 50-Yard Field Goals Attempted
Game—3, Fred Lima vs. California in Boulder, Sept. 10, 1972 (made 1).
Season—13, Fred Lima, 1972 (made 2).
Career—24, Mason Crosby, 2003-06 (made 12).

Average Distance of Field Goals Made
Game (minimum 3)—48.0, Mason Crosby vs. Kansas State at Manhattan, Oct. 29, 2005 (3 field goals, 144 yards: 52, 42, 50).
Season—41.2, Mason Crosby, 2005 (21 field goals, 865 yards).
Career—38.2, Mason Crosby, 2003-06 (66 field goals, 2519 yards).

Longest Field Goal Attempted
65—Mason Crosby vs. Iowa State in Boulder, Nov. 11, 2006.
63—Mason Crosby vs. Montana State in Boulder, Sept. 2, 2006.
62—Fred Lima vs. Oklahoma State at Stillwater, Sept. 30, 1972 (road long).
62—Ken Culbertson vs. Oklahoma in Boulder, Oct. 22, 1988.

Extra Points Attempted
Game—9, Kevin Eberhart vs. Nebraska in Boulder, Nov. 23, 2007.
Season—59, Ken Culbertson, 1989 (made 59).
Career—131, Will Oliver, 2011-14 (made 129).

Extra Points Made
Consecutive—102, Will Oliver, Nov. 25, 2011 to Nov. 29, 2014 (last 35 games of career).
Game—8, J.B. Dean vs. Wyoming in Boulder, Sept. 8, 1971; Fred Lima vs. Cincinnati in Boulder, Sept. 16, 1972; Ken Culbertson vs. Kansas State at Manhattan, Nov. 18, 1989; Neil Voskeritchian vs. NE Louisiana in Boulder, Sept. 16, 1995; Jeremy Aldrich vs. San Jose State in Boulder, Sept. 11, 1999; Jeremy Flores vs. Nebraska in Boulder, Nov. 23, 2001; Kevin Eberhart vs. Nebraska in Boulder, Nov. 23, 2007; Will Oliver vs. California at Berkeley, Sept. 27, 2014.
Season—59 (of 59), Ken Culbertson, 1989.
Career—129 (of 131), Will Oliver, 2011-14.

Extra Points Percentage
Game—1.000 (8 of 8), J.B. Dean vs. Wyoming in Boulder, Sept. 8, 1971; Fred Lima vs. Cincinnati in Boulder, Sept. 16, 1972; Ken Culbertson vs. Kansas State at Manhattan, Nov. 18, 1989; Neil Voskeritchian vs. NE Louisiana in Boulder, Sept. 16, 1995; Jeremy Aldrich vs. San Jose State in Boulder, Sept. 11, 1999; Jeremy Flores vs. Nebraska in Boulder, Nov. 23, 2001; Will Oliver vs. California at Berkeley, Sept. 27, 2014.
Season (minimum 15)—1.000 (59 of 59), Ken Culbertson, 1989.
Season, Freshman—1.000 (35-of-35), James Stefanou, 2017.
Career (minimum 15 per season)—.990 (95 of 96), Neil Voskeritchian, 1994-95.

Most Consecutive Games Kicking An Extra Point
22—Neil Voskeritchian, Sept. 3, 1994 to Nov. 18, 1995.

Most Consecutive PAT Kicks Made To Start Career
77—James Stefanou, Sept. 1, 2017 to Sept. 14, 2019 (20 games).

Points Scored By Kicking
Game—19 (4 PAT, 5 FG), Jeremy Aldrich vs. Kansas in Boulder, Sept. 18, 1999; (4 PAT, 5 FG), Kevin Eberhart vs. Baylor at Waco, Oct. 6, 2007.
Season—98 (59 PAT, 13 FG), Ken Culbertson, 1989.
Career—307 (109 PAT, 66 FG), Mason Crosby, 2003-06.

Points Scored By Kicking Against One Opponent
46—Mason Crosby vs. Iowa State, 2003-06 (12 FG, 10 PAT)
33—Will Oliver vs. California, 2011-14 (6 FG, 15 PAT)
30—Jeremy Aldrich vs. Kansas (6 FG, 12 PAT)

MISCELLANEOUS OFFENSE

Most Career Starts At Quarterback
40—Sefo Liufau, 2013-16 (W-L: 16-24).

First Downs Earned
Most, Game—28, Sefo Liufau vs. California at Berkeley, Sept. 27, 2014 (26 passing, 2 rushing).
Most, Game (Non-Quarterback)—17, Rashaan Salaam vs. Texas at Austin, Oct. 1, 1994 (15 rushing, 2 receiving); Phillip Lindsay vs. Arizona in Boulder, Oct, 7, 2017 (16 rushing, 1 receiving).
Most, Season—162, Sefo Liufau, 2014 (150 passing, 12 rushing).
Most, Season (Non-Quarterback)—98, Rashaan Salaam, 1994 (88 rushing, 10 receiving).
Most, Career—515, Sefo Liufau, 2013-16 (424 passing, 88 rushing, 3 receiving).
Most, Career (Non-Quarterback)—234, Phillip Lindsay, 2014-17 (195 rushing, 39 receiving).
Most, Season (Non-Quarterback)—98, Rashaan Salaam, 1994 (88 rushing, 10 receiving).
Most Rushing, Season—88, Rashaan Salaam, 1994.
Most Rushing, Career—195, Phillip Lindsay, 2014-17.
Most Rushing, Career—185, Rodney Stewart, 2008-11.
Most Passing Season—150, Sefo Liufau, 2014.
Most Passing, Career—424, Sefo Liufau, 2013-16.
Most Receiving, Season—59, Nelson Spruce, 2015.
Most Receiving, Career—172, Nelson Spruce, 2012-15.

Drive Efficiency
Most Drives Started, Season—162, Cody Hawkins, 2007.
Most Drives Ended By Scores, Season—63, Darian Hagan, 1989.
Best Drive Efficiency, Season (Raw)—60.6 (63 scores in 104 drives), Darian Hagan, 1989.
Best Drive Efficiency, Season (Adjusted)—64.1 (in position 66 of 103), Darian Hagan, 1989.

Most Fourth Quarter Comebacks Engineered
(or tying a game to send into OT; when trailing in fourth quarter)
Season—4, John Hessler, 1995, and Joel Klatt, 2004.
Career—9, Joel Klatt, 2002-05 (all-time chart below)

Player	Seasons	No.	Record
Joel Klatt	2003-05	9	8-1
John Hessler	1995-97	7	7-0
Steven Montez	2016-19	6	5-1
Kordell Stewart	1992-94	5	4-0-1
Darian Hagan	1989-91	5	4-1
Gale Weidner	1959-61	4	4-0
David Williams	1974-75	4	4-0
Cody Hawkins	2007-10	4	4-0

Kickoffs
Most, Season—82, Ken Culbertson, 1989.
Most, Career—203, Mason Crosby, 2003-06.
Most Touchbacks, Season—47, Mitch Berger, 1992.
Most Touchbacks, Career—138, Mason Crosby, 2003-06.
Most Through End Zone, Season—33, Mitch Berger, 1992; Mason Crosby, 2005.
Most Through End Zone, Career—88, Mason Crosby, 2003-06.
Worst Opponent Starting Field Position—19.8, Ken Culbertson, 1988.

SPECIAL TEAMS

(since 1987; from game films where applicable)

Most Special Team Points

Game—13, Ryan Sutter vs. Texas A&M at College Station, Sept. 28, 1996.
Season—53, Ryan Sutter, 1996.
Career—123, Ryan Sutter, 1994-97.

Most Special Team Tackles

Game—5, Darren Fisk vs. Wisconsin at Madison, Sept. 2, 1995; Darren Fisk vs. Colorado State in Boulder, Sept. 9, 1995; Ryan Sutter vs. Texas A&M at College Station, Sept. 28, 1996; Corey Nabors vs. Nebraska in Boulder, Nov. 23, 2007.
Season—21, Ryan Sutter, 1996 (7 UT, 14 AT).
Career—64, Ryan Sutter, 1994-97 (32 UT, 32 AT).

Most Fumble Recoveries

Game—1, on several occasions.
Season— 2, Jimmy Smith, 2009; Alex Wood, 2012; and Jered Bell, 2015

Special Teams Miscellaneous

Most Knockdown Blocks, Season—18, Evan Harrington, 2011.
Most Knockdown Blocks, Career—35, Brady Daigh, 2011-14.
Most Wedge Breaks, Season—16, Ryan Sutter, 1996.
Most Wedge Breaks, Career—28, Ryan Sutter, 1994-97.
Most Forced Fumbles, Season—2, Jim Quackenbush, 1987; Terry Washington, 2006; Jalil Brown, 2008.
Most Forced Fumbles, Career—4, Jalil Brown, 2007-10.
Most Fumble Recoveries, Season—2, on seven occasions.
Most Fumble Recoveries, Career—3, R.J. Brown, 2005-07; Jimmy Smith, 2007-10.
Most Forced Fair Catches, Season—13, Daniel Arias, 2018.
Most Forced Fair Catches, Career— 27, Ryan Iverson, 2010-13.
Most First Downfield Credits, Season—15, Deon Figures, 1988.
Most First Downfield Credits, Career—15, Deon Figures, 1988-92.

DEFENSIVE

(from game films where applicable)

Total Tackles

Game—30, Jeff Geiser vs. Kansas State in Boulder, Nov. 24, 1973 (5 UT, 25 AT).
Season—183, Ray Cone, 1982 (102 UT, 81 AT).
Career—493, Barry Remington, 1982-86 (245 UT, 248 AT).

Tackles By Position

Lineman, Game—20, Pete Perry vs. Missouri in Boulder, Nov. 7, 1981 (9 UT, 11 AT); Don Muncie, vs. Kansas State in Boulder, Nov. 19, 1983 (7 UT, 13 AT).
Lineman, Season—136, Laval Short, 1979 (66 UT, 70 AT).
Lineman, Career—372, Laval Short, 1976-79 (141 UT, 231 AT).
Linebacker, Game—30, Jeff Geiser vs. Kansas State in Boulder, Nov. 24, 1973 (5 UT, 25 AT).
Linebacker, Season—183, Ray Cone, 1982 (102 UT, 81 AT).
Linebacker, Career—493, Barry Remington, 1982-86 (245 UT, 248 AT).
Back, Game—28, Ryan Sutter vs. Michigan at Ann Arbor, Sept. 13, 1998 (12 UT, 16 AT).

Back, Season—170, Ryan Sutter, 1997 (98 UT, 72 AT).
Back, Career—340, Mickey Pruitt, 1984-87 (207 UT, 133 AT).

Tackles By Class/Game

Freshman (True)—18, Addison Gillam vs. Oregon in Boulder, Oct. 5, 2013 (14 UT, 4 AT).
Freshman (Redshirt)—17, Matt Russell vs. Oklahoma State at Stillwater, Nov. 6, 1993 (13 UT, 4 AT); Terrel Smith vs. Nebraska at Lincoln, Nov. 29, 2011 (11 UT, 6 AT).
Sophomore—23, Barry Remington vs. Oklahoma State at Stillwater, Oct. 27, 1984 (10 UT, 13 AT); Kanavis McGhee vs. Oklahoma in Boulder, Oct. 22, 1988 (15 UT, 8 AT).
Junior—30, Jeff Geiser vs. Kansas State in Boulder, Nov. 24, 1973 (5 UT, 25 AT).
Senior—28, Ryan Sutter vs. Michigan at Ann Arbor, Sept. 13, 1998 (12 UT, 16 AT).

Tackles By Class/Season

Freshman (True)—119, Addison Gillam, 2013 (78 UT, 41 AT).
Freshman (Redshirt)— 96, Rick Gamboa, 2015 (58 UT, 38 AT).
Sophomore—150, Greg Biekert, 1990 (105 UT, 45 AT).
Junior—162, Barry Remington, 1985 (83 AT, 79 UT).
Senior—183, Ray Cone, 1982 (102 UT, 81 AT).

Most Tackles/First Career Game on Defense

14—Ryan Moeller vs. Oregon at Eugene, Nov. 22, 2014 (14 UT).
14—Grant Watanabe vs. Arizona in Boulder, Oct. 17, 2015 (11 UT).

Most Tackles/First Career Start on Defense

14—Addison Gillam vs. Colorado State in Denver, Sept. 1, 2013 (7 UT).
14—Ryan Moeller vs. Colorado State in Denver, Nov. 22, 2014 (14 UT).
14—Grant Watanabe vs. Arizona in Boulder, Oct. 17, 2015 (11 UT).
14—Nate Landman vs. Colorado State (Denver, Aug. 31, 2018 (4 UT).

Most Games/Double-Digit Tackles/Season

11—Jordan Dizon, 2007
10—Ray Cone, 1982.
10—Barry Remington, 1985.
9—Greg Biekert, 1991.
9—Ted Johnson, 1993.
9—Matt Russell, 1995.
9—Jashon Sykes, 1999.

Most Games/Double-Digit Tackles/Career

26—Barry Remington, 1982-86 (1, 2, 7, 10, 6).
25—Greg Biekert, 1989-92 (0, 8, 9, 8).
25—Matt Russell, 1993-96 (3, 7, 9, 6).
23—Ted Johnson, 1991-94 (3, 3, 9, 8).
22—Nate Landman, 2017-21 (0, 7, 8, 3, 4).
20—Jordan Dizon, 2004-07 (2, 0, 8, 11).
19—Jashon Sykes, 1998-2001 (1, 9, 7, 2).
18—Chad Brown, 1989-92 (0, 6, 7, 5).

Unassisted Tackles

Game—19, Greg Biekert vs. Illinois at Champaign, Sept. 15, 1990; Hannibal Navies vs. Missouri in Boulder, Nov. 1, 1997.
Season—120, Jordon Dizon, 2007.
Career—293, Jordon Dizon, 2004-07.

Assisted Tackles

Game—25, Jeff Geiser vs. Kansas State in Boulder, Nov. 24, 1973.
Season—100, Jeff Geiser, 1973.
Career—248, Barry Remington, 1982-86.

Tackles For Loss

Game—7 (for 56 yards), Ronnie Woolfork vs. Iowa in Boulder, Sept. 26, 1992.
Season—24 (for 123 yards), Bill Brundige, 1969.
Career—59 (for 303 yards), Alfred Williams, 1987-90.

Quarterback Sacks

Consecutive Games With A Sack—10, Alfred Williams, Aug. 26-Nov. 3, 1990.
Game—5 (for 36 yards), Dan McMillen vs. Kansas at Lawrence, Nov. 2, 1985.
Season—14 (for 86 yards), Dan McMillen, 1985.
Career—35 (for 242 yards), Alfred Williams, 1987-90.
Career (By A Defensive Back)—9 (for 71 yards), Chidobe Awuzie, 2013-16.

Most Tackles For Zero Gains, Career

Game—3, on sixe occasions. Last: Quinn Perry vs. Oregon State in Boulder, Nov. 6, 2021.
Season—14, Jordan Dizon, 2007.
Career—30, Nate Landman, 2017-21.

Third Down Stops

Game—5, Carson Wells vs. Oregon State in Boulder, Nov. 6, 2021; 4 on 18 occasions.
Season— 22, Jimmie Gilbert, 2016.
Career— 53, Nate Landman, 2017-21.

Fourth Down Stops

Career— 9, Nate Landman, 2017-21.

Fumble Recoveries
Game—2, on several occasions. Last: Ryan Walters vs. Kansas State in Boulder, Oct. 18, 2008.
Season—7, Don Branby, 1952; 5, Stuart Walker, 1978; Mark Haynes, 1979; George Smith, 1983.
Career—10, Stuart Walker, 1976-78; Mark Haynes, 1976-79.

Forced Fumbles
Game—2, on several occasions. Last: Quinn Perry at Air Force, Sept. 10, 2022.
Season—7, Jashon Sykes, 1999.
Career—11, Brian Cabral, 1975-77.

Passes Broken Up/Pass Deflections
Game—6, Ben Kelly vs. Oklahoma at Norman, Oct. 3, 1998.
Season—22, Ben Kelly, 1998, and Ahkello Witherspoon, 2016.
Career—42, Marcus Washington, 1995-98.

Interceptions
Listed under separate heading.

Takeaways (Interceptions and Fumble Recoveries)
Game—3, on 10 occasions. Last: Terrence Wheatley vs. Texas Tech at Lubbock, Oct. 27, 2007 (3 INT).
Season—9, Don Branby, 1952 (7 FR, 2 INT), Roy Shepherd, 1952 (5 INT, 4 FR).
Career—20, Dick Anderson, 1965-67 (14 INT, 6 FR); John Stearns, 1970-72 (16 INT, 4 FR).

Quarterback Hurries/Pressures
Game—8, Curt Koch vs. Kansas State at Manhattan, Nov. 22, 1986; Greg Jones vs. Texas A & M at College Station, Sept. 28,1996.
Season—30, Curt Koch, 1986.
Career—56, Curt Koch, 1984-87.

Blocked Kicks
Game—2, Tyrone Henderson vs. Washington State at Seattle, Sept. 11, 2004 (2 punts); Douglas Rippy vs. Toledo at Toledo, Sept. 11, 2009 (2 punts).
Season—4, Greg Thomas, 1991 (4 FG).
Career—6, Greg Thomas, 1988-91 (6 FG).

Defensive Extra Points
Game—1, Greg Biekert vs. Nebraska in Boulder, Nov. 2, 1991.
Season—1, Greg Biekert, 1991.
Career—1, Greg Biekert, 1989-92.

MISCELLANEOUS

Longest Play, Scrimmage or Return, By Class
Freshman—100, Walter Stanley (kickoff return) vs. Oklahoma in Boulder, Oct. 4, 1980; Marques Mosley (kickoff return) vs. Utah in Boulder, Nov. 23, 2012; Nikko Reed vs. Utah at Salt Lake City, Nov. 26, 2021; 99, Marcus Burton (interception return) at Oklahoma State, Oct. 1, 2005;
Sophomore—99, Isaac Howard (interception return) vs. Missouri at Columbia, Nov. 5, 1966.
Junior—100, on five occasions. Last: Nick Fisher (interception return) vs. California in Boulder, Oct. 28, 2017.
Senior—100, on four occasions. Last: Steve Rosga (interception return) vs. Oklahoma State in Boulder, Oct. 12, 1996.

Most Conference Player of the Week Honors
Season—4, Mason Crosby, 2005 (Big 12).
Career—9, Mason Crosby, 2003-06 (Big 12).

Bowl Game Records

INDIVIDUAL

Rushing

Attempts (Game)—35, Bobby Anderson (vs. Alabama, '69 Liberty).
Attempts (Career)—70, Eric Bieniemy (three games).
Yards Gained (Game)—254, Bobby Anderson (vs. Alabama, '69 Liberty).
Yards Gained (Career)—362, Bobby Anderson (two games).
Avg. Gain Per Attempt (Game, min. 100 yds.)—13.4 (15 for 201), Cortlen Johnson (vs. Boston College, '99 Insight.com).
Avg. Gain Per Attempt (Career, min. 200 yards)—11.4 (18 for 206), Cortlen Johnson (two games).
Touchdowns (Game)—3, Bobby Anderson (vs. Alabama, '69 Liberty); Rashaan Salaam, twice (vs. Fresno State, '93 Aloha; vs. Notre Dame, '95 Fiesta).
Touchdowns (Career)—6, Rashaan Salaam (two games).

Passing

Attempts (Game)—45, Koy Detmer (vs. Washington, '96 Holiday)
Attempts (Career)—76, Kordell Stewart (three games).
Completions (Game)—25, Koy Detmer (vs. Washington, '96 Holiday)
Completions (Career)—36, Kordell Stewart (three games).
Yards Gained (Game)—371, Koy Detmer (vs. Washington, '96 Holiday).
Yards Gained (Career)—546, Kordell Stewart (three games).
TD Passes (Game)—4, Mike Moschetti (vs. Oregon, '98 Aloha).
TD Passes (Career)—5, Mike Moschetti (two games).
Interceptions (Game)—3, Jim Bratten (vs. Alabama, '69 Liberty); Kordell Stewart (vs. Syracuse, '93 Fiesta); Robert Hodge (vs. Wisconsin, '02 Alamo).
Interceptions (Career)—4, Darian Hagan (four games).

Receiving

Receptions (Game)—10, Daniel Graham (vs. Oregon, '02 Fiesta).
Receptions (Career)—14, Daniel Graham (three games); Michael Westbrook (four games).
Yards Gained (Game)—162, Rae Carruth (vs. Washington, '96 Holiday).
Yards Gained (Career)—283, Michael Westbrook (four games).
TD Receptions (Game)—2, Rae Carruth (vs. Washington, '96 Holiday); D.J. Hackett (vs. Wisconsin, '02 Alamo); Tyson DeVree (vs. Alabama, '07 Independence).
TD Receptions (Career)—2, Charles E. Johnson (two games); Darrin Chiaverini (three games); Daniel Graham (three games); Rae Carruth (four games); D.J. Hackett (one game); Tyson DeVree (one game).

Interceptions

Interceptions (Game)—2, Bob Stransky (vs. Clemson, '57 Orange); Greg Thomas (vs. Notre Dame, '91 Orange); Tom Hubbard (vs. UTEP, '04 Houston).
Interceptions (Career)—2, Tom Hubbard (one game); Bob Stransky (one game); Greg Thomas (two games).
Yards Gained (Game)—91, Donald Strickland (vs. Wisconsin, '02 Alamo).
Yards Gained (Career)—91, Donald Strickland (three games).
Touchdowns (Game)—1, on five occasions.

Scoring

Points (Game)—18, Bobby Anderson (vs. Alabama, '69 Liberty); Rashaan Salaam, twice (vs. Fresno State, '93 Aloha; vs. Notre Dame, '95 Fiesta).
Points (Career)—36, Rashaan Salaam (two games), Jeremy Aldrich (three games).
Field Goals (Game)—4, Mason Crosby (vs. UTEP, '04 Houston).
Field Goals (Career)—7, Jeremy Aldrich (three games).

Defense

Tackles (Game)—18, Ted Johnson (vs. Notre Dame, '95 Fiesta).
Tackles For Loss (Game)—5 (for 41 yards), Bill Brundige (vs. Alabama, '69 Liberty); (for 20 yards), Michael Jones (vs. BYU, '88 Freedom).
Quarterback Sacks (Game)—5 (for 41 yards), Bill Brundige (vs. Alabama, '69 Liberty).
Pass Deflections (Game)—4, Terrence Wheatley (vs. UTEP, '04 Houston).

TEAM

First Downs

Total—29 (vs. Alabama, '69 Liberty, and vs. Boston College, '99 Insight.com).
By Rushing—24 (vs. Alabama, '69 Liberty).
By Passing—17 (vs. Washington, '96 Holiday).
By Penalty—4 (vs. Texas, '20 Alamo).

Rushing

Attempts—70 (vs. Alabama, '69 Liberty).
Net Yards—473 (vs. Alabama, '69 Liberty).
Avg. Per Rush—6.9 (vs. Alabama, '69 Liberty).
Touchdowns—5 (vs. Boston College, '99 Insight.com).

Passing

Attempts—47 (vs. Oregon, '02 Fiesta).
Completions—25 (vs. Washington, '96 Holiday).
Comp. Pct.—72.7 (24-of-33 vs. UTEP, '04 Houston).
Yards Gained—371 (vs. Washington, '96 Holiday).
Interceptions—3, on five occasions.
Touchdowns—4 (vs. Oregon, '98 Aloha).

Total Offense

Total Plays—86 (vs. Alabama, '69 Liberty).
Net Yards—563 (vs. Alabama, '69 Liberty).
Avg. Per Play—7.9 (vs. Notre Dame, '95 Fiesta).

Punting

Punts—12 (vs. Alabama, '91 Blockbuster).
Yards—492 (vs. Alabama, '91 Blockbuster).
Avg. Per Punt—51.5 (6-for-309 vs. Oregon, '98 Aloha).

Return Yardage

Yards—184 (127 punt, 57 interception Boston College, '99 Insight.com).

Fumbles

Total—8 (vs. Clemson, '57 Orange).
Lost—3 (vs. Clemson, '57 Orange); (vs. Baylor, '86 Bluebonnet).

Penalties

Total—9 (vs. Brigham Young, '88 Freedom).
Yards—94 (vs. Ohio State, '77 Orange).

Turnovers

Most—5 (vs. Alabama, '69 Liberty; vs. Texas, '75 Bluebonnet).
Fewest—0 (vs. Notre Dame, '95 Fiesta).

Quarterback Sacks

Most—13 (vs. Alabama, '69 Liberty)

Bowl Game Records

OPPONENTS

First Downs
Total—34, Fresno State ('93 Aloha).
By Rushing—17, Rice ('38 Cotton); Ohio State ('77 Orange).
By Passing—25, Fresno State ('93 Aloha).
By Penalty—5, Fresno State ('93 Aloha).

Rushing
Attempts, Individual—35, Robert Newhouse, Houston ('71 Bluebonnet).
Attempts, Team—71, Ohio State ('77 Orange).
Yards, Individual—183, Bijan Robinson, Texas ('20 Alamo)
Yards, Team—303, Texas ('20 Alamo)
Touchdowns, Individual—3, Derien Latimer, Oregon ('98 Aloha).
Touchdowns, Team—4, Oregon ('98 Aloha).

Passing
Attempts, Individual—63, Trent Dilfer, Fresno State ('93 Aloha).
Attempts, Team—63, Fresno State ('93 Aloha).
Completions, Individual—37, Trent Dilfer, Fresno State ('93 Aloha).
Completions, Team—37, Fresno State ('93 Aloha).
Yards Gained, Individual—523, Trent Dilfer, Fresno State ('93 Aloha).
Yards Gained, Team—523, Fresno State ('93 Aloha).
Interceptions, Individual—3, Rick Mirer, Notre Dame ('91 Orange).
Interceptions, Team—3, on three occasions.
Touchdown Passes, Individual—4, Joey Harrington, Oregon ('02 Fiesta), and Casey Thompson, Texas ('20 Alamo).
Touchdown Passes, Team—5, Texas ('20 Alamo).

Receiving
Receptions—9, David Dunn, Fresno State ('93 Aloha); Samie Parker, Oregon ('02 Fiesta).
Yards Gained—162, Samie Parker, Oregon ('02 Fiesta).
Touchdowns—2, on three occasions.

Total Offense
Total plays—88, Fresno State ('93 Aloha).
Net Yards—638, Texas ('20 Alamo).
Avg. Per Play—9.4, Texas ('20 Alamo).

Punting
Punts—7, on six occasions.
Yards—287, Alabama ('69 Liberty).
Avg. Per Punt—48.3 (4-for-193), Oregon ('98 Aloha).

Return Yardage
Yards—128 (78 interception, 35 punt), Boston College, ('99 Insight.com).

Fumbles
Total—5, Fresno State ('93 Aloha), Oregon ('98 Aloha).
Lost—5, Oregon ('98 Aloha).

Penalties
Total—13, Washington ('85 Freedom).
Yards—89, Texas ('20 Alamo)

Turnovers
Most—6, Oregon ('98 Aloha).
Fewest—0, Alabama ('69 Liberty); Notre Dame ('90 Orange).

LONGEST PLAYS

Touchdown Run (CU)—40, Rashaan Salaam (vs. Fresno State, '93 Aloha).
Non-Scoring Run—59, Dwayne Cherrington (vs. Oregon '98 Aloha).
Touchdown Run (Opponent)—58, Joel Wells, Clemson ('57 Orange).
Non-Scoring Run (Opponent)—66, Bijan Robinson, Texas ('20 Alamo)
Touchdown Pass (CU)—78, Joel Klatt to Joe Klopfenstein (vs. UTEP, '04 Houston).
Touchdown Pass (Opponent)—79, Joey Harrington to Samie Parker, Oregon ('02 Fiesta).
Kickoff Return (CU)—93, Ben Kelly, (vs. Oregon '98 Aloha, TD).
Kickoff Return (Opponent)—100, Kirby Dar Dar, Syracuse ('93 Fiesta).
Punt Return (CU)—88, Ben Kelly (vs. Boston College, '99 Insight.com).
Punt Return (Opponent)—52, David Palmer, Alabama ('91 Blockbuster, TD).
Interception Return (CU)—95, Marcus Washington (vs. Oregon, '96 Cotton).
Interception Return (Opponent)—78, George White, Boston College, ('99 Insight.com, TD).
Field Goal (CU)—54, Mason Crosby (vs. UTEP, '04 Houston).
Field Goal (Opponent)—55, Russell Erxleben, Texas ('75 Bluebonnet).
Punt—68, John Torp (vs. Clemson, '05 Champs Sports).

Opponent Individual Records

SINGLE GAME

Rushing

Attempts—47, Dwayne Crutchfield, Iowa State at Ames, Oct. 17, 1981.
Yards—366, Ka'Deem Carey, Arizona at Tucson, Nov. 10, 2012.
Average—50.3 (3 for 151), Darrell Shepard, Oklahoma in Boulder, Oct. 4, 1980.
Touchdowns—5, Ka'Deem Carey, Arizona at Tucson, Nov. 10, 2012.

Passing

Attempts—65, Kliff Kingsbury, Texas Tech in Boulder, Oct. 26, 2002.
Completions—46, Graham Harrell, Texas Tech at Lubbock, Oct. 27, 2007.
Yards—484, Joe Ganz, Nebraska in Boulder, Nov. 23, 2007.
Interceptions—6, Bret Oberg, Iowa State in Boulder, Oct. 29, 1968.
Touchdowns—7, Jared Goff, California at Berkeley, Sept. 27, 2014.
Highest Pass Efficiency Rating (minimum 12 attempts)—403.4, Tim Clifford, Indiana in Boulder, Sept. 27, 1980; 11 of 14, 345 yards, 5 TDs, 0 INT. (NCAA Record)

Total Offense

Plays—74, Branndon Stewart, Texas A&M at College Station, Sept. 28, 1996 (64 pass, 10 rush); Kliff Kingsbury, Texas Tech in Boulder, Oct. 26, 2002 (65 pass, 9 rush).
Yards—521, Joe Ganz, Nebraska in Boulder, Nov. 23, 2007 (484 pass, 37 rush).
Average Per Play—20.8, Tim Clifford, Indiana in Boulder, Sept. 27, 1980 (17 for 353 yards).

Receiving

Receptions—18, Albert Connell, at Texas A&M, Sept. 28, 1996 (208 yards).
Yards—256, Nate Lundy, Indiana in Boulder, Sept. 27, 1980 (5 receptions).
Touchdowns—3, on 4 occasions. Last: Maurice Purify, Nebraska in Boulder, Nov. 23, 2007.

Scoring

Points—30, Ka'Deem Carey, Arizona at Tucson, Nov. 10, 2012.
Touchdowns—5, Ka'Deem Carey, Arizona at Tucson, Nov. 10, 2012.
Points Accounted For—42, Jared Goff, California at Berkeley, Sept. 27, 2014. (7 TD).
Extra Points Made—10 (of 11), Mike Keeling, Oklahoma in Boulder, Oct. 4, 1980.
Extra Points Attempted—11 (made 10), Mike Keeling, Oklahoma in Boulder, Oct. 4, 1980.
Field Goals Made—4, on 8 occasions. Last: Jordan Choukair, at Oregon State, Oct. 14, 2017.
Field Goals Attempted—5, Brooks Rossman, Kansas State at Manhattan, Oct.13, 2007.

Punt Returns

Returns—6, on 4 occasions. Last: Preston Parker, Florida State in Boulder, Sept. 15, 2007.
Yards—105 (4 returns), Corey Dixon, Nebraska in Boulder, Oct. 30, 1993.

Kickoff Returns

Returns—7, (for 107 yards), Cortney Grixby, Nebraska in Boulder, Nov. 23, 2007.
Yards—158 (5 returns), Josh Davis, Nebraska in Boulder, Nov. 23, 2001.

Interceptions

Interceptions—4 (for 37 yards), Frank Nelson, Utah at Salt Lake City, Nov. 2, 1946.
Yards—98 (1 return), David Parks, Texas Tech at Lubbock, Nov. 17, 1962.

Punting

Punts—12 (for 634 yards), Sean Snyder, Kansas State in Boulder, Oct. 24, 1992.
Yards—634 (12 punts), Sean Snyder, Kansas State in Boulder, Oct. 24, 1992.
Average Per Punt (minimum 5)—57.0 (6 for 342), Bob Schloredt, Washington in Boulder, Sept. 19, 1959.
Average Per Punt (minimum 10)—53.6 (10 for 536), Jim Benien, Oklahoma State in Boulder, Nov. 13, 1971.

Defensive

Most Tackles—27, Frank Manumaleuna, San Jose State in Boulder, Sept. 23, 1978.
Most Quarterback Sacks—4, on four occasions. Last: Viliseni Fauonuku, Utah at Salt Lake City, Nov. 28, 2015.
Most Passes Broken Up—5, Ralph Brown, Nebraska at Lincoln, Nov. 29, 1996.

OPPONENT ALL-TIME LONGEST PLAYS

RUSHING

94 Robbie Rouse, Fresno State at Fresno, Sept. 15, 2012 (TD).
92 Paul Perkins, UCLA in Boulder, Oct. 25, 2014 (TD).
90 Walter Mack, Kansas in Boulder, Nov. 15, 1980 (TD).
89 Darrell Shepard, Oklahoma in Boulder, Oct. 4, 1980 (TD).
84 Joe Don Looney, Oklahoma in Boulder, Nov. 3, 1962 (TD).
84 Kenjon Barner, Oregon in Boulder, Oct. 22, 2011 (TD).
83 Wayne Schneider, Colorado State in Boulder, 1958 (TD).
82 Paul Perkins, UCLA at Pasadena, Oct. 31, 2015 (TD).

PASSING

98 Kelly Donahue to Willie Vaughan, Kansas in Boulder, Oct. 17, 1987 (TD).
97 Derek Carr to Isaiah Burse, Fresno State at Fresno, Sept. 15, 2012 (TD).
95 Lane Brown to Frances Starns, at Kansas State, Oct. 20, 1951 (TD).
95 Fred Duda to Freeman White, Nebraska at Lincoln, Oct. 23, 1965 (TD).
92 Jared Goff to Daniel Lasco, California at Berkeley, Sept. 27, 2017 (TD).
90 Bus Williams to Ross Morris, lateral to Jack Seiferling, Utah State in Logan, Oct. 9, 1942.

KICKOFF RETURNS

100 Woodley Lewis, Oregon at Eugene, Oct. 15, 1949 (TD).
100 Kirby Dar Dar, Syracuse in Tempe, Fiesta Bowl, Jan. 1, 1993 (TD).
100 Rashad Ross, Arizona State in Boulder, Oct. 11, 2012 (TD).
100 Reggie Dunn, Utah in Boulder, Nov. 23, 2012 (TD).
99 on three occasions.

PUNT RETURNS

93 Eddie Hinton, Oklahoma in Boulder, Oct. 29, 1966 (TD).
92 Mike Quinlan, Air Force in Boulder, Nov. 20, 1960 (TD).
89 Jack Christensen, Colorado State in Boulder, Nov. 20, 1948 (TD).
88 Dave Brown, Michigan at Ann Arbor, Sept. 21, 1974 (TD).
87 Dante Pettis, Washington in Boulder, Nov. 1, 2014 (TD).

INTERCEPTION RETURNS

98 David Parks, Texas Tech at Lubbock, Nov. 17, 1962 (TD).
96 Ishmael Adams, UCLA at Pasadena, Oct.31, 2015 (TD).
95 Willie Greenlaw, Nebraska at Lincoln, Nov. 12, 1955 (TD).
94 Dustin Avey, Iowa State at Ames, Nov. 8, 1997 (TD).
92 Earl Thomas, Texas at Austin, Oct. 10, 2009 (TD).

MISCELLENEOUS RETURNS

94	fumble	Dorian Boose, Washington State in Boulder, Aug. 31, 1996 (TD).
90	fumble	Scott Hamm, Air Force at USAFA, Nov. 21, 1970 (TD).
82	fumble	Darian Hagan, Jr., California at Berkeley, Sept. 11, 2010 (TD).
77	fumble	Jim Noe, Washington at Seattle, Sept. 19, 1953 (TD).
76	blocked FG	Bill Hunt, Kansas at Lawrence, Nov. 12, 1966 (TD).
44	blocked punt	Chris Canty, Kansas State at Manhattan, Nov. 18, 1995 (TD).

PUNTS

81 Ronnie Johnson, Oklahoma State in Boulder, Oct. 28, 1967.
78 Joe Marion, Wyoming in Boulder, Sept. 20, 1975.
77 Jimmy Carpenter, Oklahoma at Norman, Oct. 28, 1961.
76 Alex Waits, Texas at Austin, Sept. 22, 1990.
76 Sean Terry, Texas A & M in Boulder, Sept. 23, 1995.
76 Matt Haack, Arizona State in Boulder, Oct. 15, 2016.

FIELD GOALS

62 Tom Whelihan, Missouri at Columbia, Oct. 11, 1986.
60 Dave Lawson, Air Force at Colorado Springs, Oct. 4, 1974.
60 Everett Hayes, Oregon State in Boulder, Nov. 6, 2021.
59 Johnny Beck, Kansas in Boulder, Sept. 22, 2001.
59 Zane Gonzalez, Arizona State in Boulder, Oct. 15, 2016.

Folsom Field Records

INDIVIDUAL

Longest Rushing Play—95, Emerson Wilson, Colorado vs. Kansas State, Nov. 20, 1954.
Longest Passing Play—98, Kelly Donohoe to Willie Vaughn, Kansas, Oct. 17, 1987.
Longest Punt Return—97, Byron White, Colorado vs. Utah, Nov. 7, 1936.
Longest Kickoff Return—100, on seven occasions. Last: Reggie Dunn, Utah, Nov. 23, 2012.
Longest Interception Return—100, Johnny Ziegler, Colorado vs. Colorado Mines, Sept. 26, 1942; Steve Rosga, Colorado vs. Oklahoma State, Oct. 12, 1996; Nick Fisher, Colorado vs. California, Oct. 28, 2017.
Longest Punt—83, Byron White, Colorado vs. Missouri, Oct. 2, 1937.
Longest Field Goal Made—60, Mason Crosby, Colorado vs. Iowa State, Oct. 16, 2004; and Everett Hayes, Oregon State, Nov. 6, 2021.
Longest Field Goal Attempted—65, Mason Crosby vs. Iowa State, Nov. 11, 2006.
Most Total Offense—521, Joe Ganz, Nebraska, Nov. 23, 2007 (484 pass, 37 rush).
Most Rushes—41, Phillip Lindsay, Colorado vs. Arizona in Boulder, Oct. 7, 2017.
Most Yards Rushing—342, Charlie Davis, Colorado vs. Oklahoma State, Nov. 13, 1971.
Most Passing Attempts—65, Kliff Kingsbury, Texas Tech, Oct. 26, 2002.
Most Passes Completed—39, Adam Hall, San Diego State, Sept. 7, 2002.
Most Passing Yards—484, Joe Ganz, Nebraska, Nov. 23, 2007.
Most Touchdown Passes—6, Matt Barkley, USC, Nov. 4, 2011.
Most Passes Had Intercepted—6, Bret Oberg, Iowa State, Oct. 29, 1988.
Most Receptions—14, Kassim Osgood, San Diego State, Sept. 7, 2002.
Most Reception Yards—284 (11 receptions), Paul Richardson, Colorado vs. California, Sept. 10, 2011.
Most Punts—14, Byron White, Colorado vs. Missouri, Oct. 2, 1937.
Most Punting Yards—634 (12 punts), Sean Snyder, Kansas State, Oct. 24, 1992.
Highest Punting Average—59.8, Keith English, Colorado vs. Oregon State, Sept. 24, 1988 (5 punts).
Most Punt Returns—10, Deon Figures, Colorado vs. Kansas State, Oct. 24, 1992.
Most Punt Return Yards—167 (10 returns), Deon Figures, Colorado vs. Kansas State, Oct. 24, 1992.
Most Kickoff Returns—8, Shelby Nash, Colorado vs. Missouri in Boulder, Oct. 8, 1983.
Most Kickoff Return Yards—184 (5 returns), Howard Ballage, Colorado vs. Nebraska, Oct. 21, 1978.
Most Interceptions—3, on six occasions. Last: Mark Wood, Drake, Oct. 2, 1976.
Most Interception Return Yards—100, on four occasions.
Most Touchdowns—6, Chris Brown, Colorado vs. Nebraska, Nov. 23, 2001.
Most Field Goals Made—5, Jeremy Aldrich, Colorado vs. Kansas, Sept. 18, 1999.
Most Field Goals Attempted—6, Fred Lima, Colorado on two occasions.
Most Extra Points Made—10, Michael Keeling, Oklahoma, Oct. 4, 1980.
Most Tackles—30, Jeff Geiser, Colorado vs. Kansas State, Nov. 24, 1973.
Most Points—36, Chris Brown, Colorado vs. Nebraska, Nov. 23, 2001.

TEAM

Most Points Scored by Colorado—66, vs. NE Louisiana, Sept. 16, 1995.
Most Points Scored by Opponent—82, by Oklahoma, Oct. 4, 1980.
Most Plays—105, vs. Kansas State, Oct. 24, 1992.
Most Yards Gained—875, by Oklahoma, Oct. 4, 1980.
Most Yards Gained by Colorado—767, vs. San Jose State, Sept. 11, 1999.
Fewest Yards Gained by Opponent—16, by Kansas State, Oct. 24, 1992.
Fewest Yards Gained by Colorado—51, vs. Nebraska, Oct. 24, 1964.
Most Rushes—87, by Colorado vs. Kansas, Nov. 7, 1970.
Most Yards Rushing—758, by Oklahoma, Oct. 4, 1980.
Most Yards Rushing by Colorado—505, vs. Oklahoma State, Nov. 13, 1971.
Most Touchdowns Rushing—10, by Oklahoma, Oct. 4, 1980.
Most Passing Attempts—65, by Texas Tech, Oct. 26, 2002.
Most Pass Completions—39, by San Diego State, Sept. 7, 2002.
Most Yards Passing—533, Colorado vs. NE Louisiana, Sept. 16, 1995.
Most Yards Passing by Opponent—484, by Nebraska, Nov. 23, 2007.
Most Passes Had Intercepted—7, by Utah, Nov. 7, 1953.
Most Touchdown Passes—6, by USC, Nov. 4, 2011.
Most Punts—14, by Colorado vs. Missouri, Oct. 2, 1937.
Most Punting Yards—689 (13 punts), by Kansas State, Oct. 24, 1992.
Highest Punting Average—61.5 (4 for 266), by Colorado vs. Air Force, Nov. 29, 1958.
Most Punts Blocked—2, by Nebraska, Oct. 25, 1958.
Most Punt Returns—12, by Colorado vs. Kansas State, Oct. 24, 1992.
Most Punt Return Yards—225, (11 returns), by Colorado vs. Wyoming, Oct. 26, 1940.
Most Punt Return Touchdowns—1, on 20 occasions. Last: by Boobie Hobbs, Utah, Nov. 26, 2016.
Most Kickoff Returns—9, by Wyoming, Oct. 26, 1940.
Most Kickoff Return Yards—208 (8 returns), by Colorado vs. Nebraska, Oct. 21, 1978.
Most Kickoff Return Touchdowns—1, on 25 occasions. Last: by Nelson Spruce, Colorado vs. California, Nov. 16, 2013 (on side).
Most Interceptions—7, by Colorado vs. Colorado State, Nov. 22, 1924; Colorado vs. Utah, Nov. 7, 1953.
Most Interception Return Yards—154, by Colorado vs. Utah, Nov. 7, 1953.
Most Interception Return Touchdowns—1, on 40 occasions. Last: Dante Wigley, Colorado vs. Oregon State, Oct. 27, 2018.
Most Touchdowns—12, by Oklahoma, Oct. 4, 1980.
Most Field Goals Made—5, Colorado vs. Kansas, Sept. 18, 1999.
Most Field Goals Attempted—6, on two occasions (Colorado twice in 1972).
Most Extra Points Made—10, by Oklahoma, Oct. 4, 1980.
Most Extra Points Attempted—11, by Oklahoma, Oct. 4, 1980.
Most First Downs—37, by Colorado vs. Missouri, Oct. 12, 1957.
Most Rushing First Downs—30, by Oklahoma, Oct. 4, 1980.
Most Passing First Downs—24, by Colorado vs. North Texas, Sept. 18, 2004.
Most Penalty First Downs—6, on two occasions.
Most Fumbles—12, by Colorado vs. Air Force, Nov. 29, 1958.
Most Fumbles Lost—7, by Colorado vs. Air Force, Nov. 29, 1958.
Most Penalties—18, by San Jose State, Sept. 23, 1978.
Most Penalty Yards—176, by San Jose State, Sept. 23, 1978.

THE TOP CROWD EVER AT FOLSOM?… It was for a rock concert, not a football game. On May 1, 1977, for one of the popular Colorado "Sun Day" concert series, 61,500 turned out to see Fleetwood Mac, Bob Seger, Firefall and John Sebastian. Folsom has played host to many top national recording acts, including The Rolling Stones, The Who, Paul McCartney, The Eagles, Van Halen, REO Speedwagon, The Beach Boys, The Grateful Dead, The Doobie Brothers, Journey, Jethro Tull, John Mellencamp and the Dave Matthews Band.

Folsom Field Attendance Records

SEASON HOME ATTENDANCE

Season	Games (Sold Out)	W-L-T	Attendance	Average
1937	6	6-0-0	46,826	7,804
1942	4	4-0-0	15,796	3,949
1946	5	4-0-1	53,000	10,600
1947	4	2-2-0	54,000	13,500
1948	5	3-2-0	79,479	15,896
1949	5	2-3-0	98,776	19,755
1950	5	4-1-0	97,748	19,550
1951	5	5-0-0	107,121	21,424
1952	5 (2)	3-0-2	123,481	24,696
1953	5	3-2-0	113,640	22,728
1954	5 (2)	3-2-0	129,700	25,940
1955	5 (1)	4-1-0	113,500	22,700
1956	5 (2)	3-2-0	175,000	35,000
1957	5	3-2-0	152,500	30,500
1958	5 (1)	2-3-0	187,500	37,500
1959	6	3-3-0	177,903	29,651
1960	5 (1)	4-1-0	185,653	37,131
1961	6 (1)	5-1-0	199,987	33,331
1962	4	2-2-0	116,000	29,000
1963	5	1-4-0	135,000	27,000
1964	5	1-4-0	140,600	28,120
1965	5	3-1-1	129,700	25,940
1966	5 (1)	3-2-0	196,188	39,238
1967	5	4-1-0	196,817	39,363
1968	5 (1)	3-2-0	215,574	43,115
1969	5	5-0-0	175,104	35,021
1970	5 (1)	3-2-0	219,521	43,904
1971	5	5-0-0	220,171	44,034
1972	6 (3)	5-1-0	307,044	51,174
1973	5	3-2-0	246,521	49,304
1974	5 (2)	3-2-0	253,762	50,752
1975	6	6-0-0	281,199	46,867
1976	6 (2)	5-1-0	300,191	50,032
1977	6 (2)	5-1-0	293,483	48,914
1978	8 (2)	5-3-0	383,048	47,881
1979	6	1-5-0	265,956	44,326
1980	6 (1)	1-5-0	245,868	40,978
1981	6	3-3-0	209,224	34,871
1982	7 (1)	1-6-0	251,909	41,985
1983	6 (1)	3-3-0	237,674	39,612
1984	6 (1)	1-5-0	235,670	39,278
1985	6	4-2-0	220,734	36,789
1986	6 (2)	3-3-0	269,546	44,924
1987	6 (1)	4-2-0	268,711	44,785
1988	6	4-2-0	235,142	39,190
1989	6 (2)	6-0-0	293,726	48,954
1990	6 (4)	6-0-0	310,374	51,729
1991	6 (4)	4-1-1	311,458	51,910
1992	6 (4)	5-0-1	309,900	51,650
1993	6 (5)	4-2-0	311,360	51,893
1994	6 (3)	6-0-0	304,897	50,816
1995	6 (4)	4-2-0	312,958	52,160
1996	6 (4)	5-1	312,586	52,098
1997	6 (2)	3-3	309,947	51,658
1998	6	5-1	284,512	47,419
1999	5 (1)	4-1	239,313	47,863
2000	5	1-4	249,950	49,990
2001	6 (1)	5-1	284,848	47,475
2002	6 (2)	5-1	295,286	49,214
2003	6 (2)	3-3	302,588	50,431
2004	6 (1)	4-2	287,368	47,895
2005	6 (2)	5-1	302,462	50,410
2006	6	2-4	276,286	46,048
2007	6	3-3	303,051	50,509
2008	6 (1)	4-2	296,858	49,476
2009	6	3-3	300,527	50,088
2010	6	4-2	281,182	46,864
2011	5	1-4	251,777	50,355
2012	6	0-6	272,235	45,373
2013	6	3-3	229,778	38,296
2014	6	1-5	219,469	36,578
2015	6	2-4	236,331	39,389
2016	6 (1)	6-0	279,652	46,609
2017	6	3-3	282,335	47,056
2018	6	3-3	274,852	45,809
2019	6 (2)	3-3	297,435	49,573
2020*	3	2-1	554	.....
2021	6	4-2	278,906	46,484
2022	6	1-5	257,084	42,847

CU's all-time record at Folsom Field through 2022 is 325-186-10 (.643).

**—The COVID-19 pandemic allowed a limited number of fans only for the opener.*

FOLSOM FIELD'S TOP 20 CROWDS

1. 54,972 vs. Colorado State, Sept. 3, 2005 (W, 31-28)
2. 54,954 vs. Colorado State, Sept. 4, 2004 (W, 27-24)
3. 54,841 vs. Nebraska, Nov. 25, 2005 (L, 3-30)
4. 54,215 vs. Oklahoma, Oct. 25, 2003 (L, 20-34)
5. 54,063 vs. Nebraska, Oct. 28, 1995 (L, 21-44)
6. 53,927 vs. Texas, Oct. 4, 2008 (L, 14-38)
7. 53,849 vs. Texas A & M, Sept. 23, 1995 (W, 29-21)
8. 53,790 vs. Nebraska, Nov. 23, 2001 (W, 62-36)
9. 53,788 vs. Michigan, Sept. 14, 1996 (L, 13-20)
10. 53,553 vs. Oklahoma, Nov. 4, 1978 (L, 7-28)
11. 53,550 vs. Kansas State, Nov. 16, 1996 (W, 12-0)
12. 53,538 vs. Nebraska, Oct. 9, 1976 (L, 12-24)
13. 53,457 vs. Wisconsin, Sept. 17, 1994 (W, 55-17)
14. 53,444 vs. Nebraska, Nov. 28, 2003 (L, 22-31)
15. 53,416 vs. Colorado State, Sept. 6, 1997 (W, 31-21)
16. 53,380 vs. Oklahoma, Oct. 30, 1976 (W, 42-31)
17. 53,262 vs. Nebraska, Oct. 21, 1978 (L, 14-52)
18. 53,199 vs. Oklahoma, Oct. 15, 1994 (W, 45-7)
19. 53,168 vs. Colorado State, Sept. 6, 2009 (L, 17-23)
20. 53,119 vs. Southern California, Sept. 14, 2002 (L, 3-40)

TOP 20 ROAD/NEUTRAL CROWDS

110,042	at Michigan, Sept. 17, 2016 (L, 28-45)
106,474	at Michigan, Sept. 13, 1997 (L, 3-27)
106,427	at Michigan, Sept. 24, 1994 (W, 27-26)
105,096	at Ohio State, Sept. 24, 2011 (L, 17-37)
101,152	at Texas, Oct.10, 2009 (L, 14-38)
92,746	at Georgia, Sept. 23, 2006 (L, 13-14)
91,203	at Michigan, Sept. 21, 1974 (L, 0-31)
89,853	at Nebraska, Sept. 8, 2018 (W, 33-28)
88,404	at Ohio State, Sept. 20, 1986 (L, 10-13)
85,800	at Nebraska, Nov. 24, 2006 (L, 14-37)
85,646	at Nebraska, Nov. 26, 2010 (L, 17-45)
85,538	at Ohio State, Sept. 25, 1971 (W, 20-14)
85,319	at Nebraska, Nov. 28, 2008 (L, 31-40)
84,443	at Oklahoma, Oct. 21, 2006 (L, 3-24)
84,173	at Oklahoma, Oct. 30, 2010 (L, 10-43)
83,474	at Texas, Oct. 15, 2005 (L, 17-42)
83,294	at Florida State, Sept. 20, 2003 (L, 7-47)
83,274	at Southern Cal, Oct. 20, 2012 (L, 6-50)
81,191	Orange Bowl vs. Notre Dame, Jan. 1, 1990 (L, 6-21)
80,377	at UCLA, Nov. 2, 2013 (L, 23-45)
79,015	at Wisconsin, Sept. 2, 1995 (W, 43-7)

Leaders 158-226

Career Leaders	*159-168*
All-Time Bowl Statistics	*169-173*
Season Leaders	*174-177*
Year-by-Year Leaders	*178-183*
Year-by-Year Statistics	*184-189*
Year-by-Year Miscellaneous Stats	*190*
NCAA & Conference Team Leaders	*191*
NCAA Individual Stat Leaders	*192*
Conference Statistical Champions	*193*
Game Leaders	*194-207*
Game Leaders - CU Team Offense	*208-209*
Game Leaders - CU Team Defense	*210*
Game Leaders - Opponent Team Offense	*211*
Game Leaders - Opponent Team Defense	*212*
Game-by-Game Leaders (1967-2022)	*213-223*
Longest Plays	*224-226*

Career Leaders

(Note: bowl statistics currently not included)

RUSHING

Rk	Player (Seasons)	Att.	Net Yards	Avg.	TD
1	Eric Bieniemy (1987-90)	699	3,940	5.63	41
2	Phillip Lindsay (2014-17)	750	3,707	4.94	36
3	Rodney Stewart (2008-11)	809	3,598	4.45	25
4	Rashaan Salaam (1992-94)	486	3,057	6.29	33
5	Bobby Purify (2000-04)	595	3,016	5.07	20
6	Charlie Davis (1971-73)	538	2,958	5.50	24
7	Chris Brown (2001-02)	465	2,690	5.78	34
8	Hugh Charles (2004-07)	517	2,659	5.14	15
9	James Mayberry (1975-78)	546	2,544	4.66	25
10	Herchell Troutman (1994-97)	568	2,487	4.38	21
11	Bob Anderson (1967-69)	568	2,367	4.17	34
12	Lee Rouson (1981-84)	581	2,296	3.95	10
13	Lamont Warren (1991-93)	488	2,242	4.59	22
14	Cortlen Johnson (1998-2001)	445	2,199	4.94	20
15	Kayo Lam (1933-35)	313	2,140	6.84	18
16	Merwin Hodel (1949-51)	502	2,102	4.19	24
17	J.J. Flannigan (1987-89)	328	2,096	6.39	27
18	Christian Powell (2012-15)	461	2,040	4.43	18
19	Darian Hagan (1988-91)	489	2,007	4.10	27
20	Carroll Hardy (1951-54)	291	1,999	6.87	23
21	John Bayuk (1954-56)	367	1,943	5.29	23
22	Tony Reed (1975-76)	421	1,938	4.60	10
23	Bob Stransky (1955-57)	328	1,868	5.70	21
24	Byron White (1935-37)	342	1,864	5.45	22
25	Eddie Dove (1956-58)	239	1,612	6.74	15
26	William Harris (1965-67)	330	1,585	4.80	4
27	Terry Kunz (1974-75)	312	1,575	5.05	17
28	Ward Walsh (1968-70)	334	1,565	4.69	8
29	Alex Fontenot (2018-22)	357	1,558	4.72	12
30	Billy Waddy (1973-76)	298	1,537	5.16	12
31	Bill Harris (1961-63)	309	1,486	4.81	10
32	Jarek Broussard (2020-21)	271	1,474	5.44	5
33	Mark Hatcher (1984-87)	375	1,470	3.92	16
34	Howard Cook (1956-58)	301	1,463	4.86	14
35	Marlon Barnes (1994-98)	276	1,364	4.94	14
36	Bo Matthews (1971-73)	285	1,339	4.70	9
37	John Tarver (1970-71)	259	1,300	5.02	14
38	Erich Kissick (1986-89)	256	1,297	5.07	8
39	Kordell Stewart (1991-94)	302	1,289	4.27	15
40	Tony Jones (2011-14)	308	1,269	4.12	8
41	Frank Bernardi (1952-54)	195	1,235	6.33	7
42	Michael Adkins II (2013-17)	247	1,200	4.86	13
43	Anthony Weatherspoon (1984-86)	275	1,193	4.34	7
44	Emerson Wilson (1953-55)	261	1,185	4.54	14
45	Jim Kelleher (1973-76)	276	1,166	4.22	19
46	Dwayne Cherrington (1996-99)	261	1,144	4.38	10
47	James Hill (1990-93)	261	1,142	4.38	13
48	Lendon Henry (1994-96)	225	1,115	4.96	11
49	Brian Calhoun (2002-03)	262	1,108	4.23	5
50	Woody Shelton (1950-52)	243	1,065	4.38	10
51	Lance Olander (1978-80)	218	1,051	4.82	2
52	Chuck Weiss (1958-60)	242	1,039	4.29	12
53	Ralph Curtis (1950-52)	227	1,032	4.55	8
54	Sal Aunese (1987-88)	235	1,009	4.29	14
54	Travon McMillian (2018)	201	1,009	5.02	7
56	Wilmer Cooks (1965-67)	288	1,004	3.49	16
57	Willie Beebe (1978-81)	229	967	4.22	9
58	Steven Montez (2016-19)	342	960	2.81	11
59	David Williams (1973-75)	276	959	3.47	12
60	Sefo Liufau (2013-16)	368	941	2.56	12
61	Homer Jenkins (1953-55)	194	922	4.75	10
62	Harry Narcisian (1947-49)	227	894	3.94	8
63	O.C. Oliver (1986-90)	177	817	4.62	7
64	Richard Johnson (1981-82)	174	815	4.68	7
65	Charlie Davis (1978-81)	262	805	3.07	5
66	Ted Woods (1960-61)	171	769	4.50	4
67	Ron Brown (1981-85)	135	751	5.56	2
68	Zack Jordan (1950-52)	227	748	3.30	7
69	Loren Schweninger (1959-61)	183	739	4.04	4
70	Bill Symons (1962-64)	206	734	3.56	5
71	Ken Johnson (1971-73)	274	727	2.65	8
72	Estes Banks (1964-66)	230	726	3.16	9
73	Bernie McCall (1964-66)	289	725	2.51	6
74	Jim Bratten (1968-70)	220	724	3.29	4
75	Demetrius Sumler (2006-09)	199	714	3.59	9
76	Ron Johnson (1951-53)	132	710	5.38	9
77	Jon Keyworth (1970-73)	134	704	5.25	9
78	Malcolm Miller (1947-49)	187	703	3.76	6
79	Bernard Jackson (2004-06)	164	690	4.21	7
80	George Hemingway (1987-90)	147	659	4.48	5
81	Deion Smith (2019-22	159	653	4.11	4
82	Chris McLemore (1982-83)	138	620	4.49	7
83	Lawrence Vickers (2002-05)	162	616	3.80	12
84	Steve Engel (1967-69)	141	610	4.33	3
85	Kyle Evans (2015-18)	173	601	3.47	7
86	Dan Kelly (1965-67)	168	590	3.51	7
87	Mike Pritchard (1987-90)	55	585	10.64	5
88	George Adams (1957-59)	133	571	4.29	5
89	Roland Gregory (1946-48)	151	567	3.75	2
90	Howard Ballage (1975-78)	111	554	4.99	8
91	Noble Milton (1961-63)	132	549	4.16	3
92	Sam Smith (1984-87)	119	538	4.52	4
93	Michael Simmons (1987-90)	101	535	5.30	5
94	Byron Ellis (2004-06)	164	534	3.26	3
95	Marcus Houston (2000-02)	118	513	4.35	2
96	Mell Holliday (2006)	105	512	4.88	1
97	Bill Solomon (1977-79)	287	509	1.77	10
98	Tom Nigbur (1967-69)	93	507	5.45	6
99	Eric McCarty (1984-87)	124	503	4.06	1
100	Gary Campbell (1972-75)	96	502	5.23	2
101	Maurice Reilly (1941-47)	173	500	2.89	2
102	Derek Singleton (1980-81)	130	498	3.83	1
103	Larry Plantz (1965-67)	106	489	4.61	3
104	Tyler Hansen (2008-11)	279	478	1.71	8
105	Gene Worden (1955-57)	114	476	4.18	3
106	Jaren Mangham (2019-20)	130	476	3.66	5
107	Michael Marquez (1985-87)	98	463	4.72	4
108	Jeff Campbell (1986-89)	23	439	19.09	6
109	Darrell Scott (2008-09)	110	438	3.98	1
110	Dick Schrepferman (1946-47)	93	434	4.67	5
111	Don Hagin (1948-50)	25	427	17.08	6
112	Donovan Lee (2014-17)	85	422	4.96	3
113	Jeff Hornberger (1977-78)	98	419	4.28	0
114	Jack Becker (1955-56)	100	414	4.14	5
115	Brian Lockridge (2007-11)	85	412	4.85	3
116	Mike Kozlowski (1977-78)	101	404	4.00	1
117	Walter Stanley (1980-81)	77	399	5.18	0
—	*Anthony Hankerson (2022-)*	*68*	*274*	*4.03*	*3*
—	*Charlie Offerdahl (2021-)*	*37*	*150*	*4.05*	*0*

Career Leaders

QUARTERBACK RUSHING

Rk	Player (Seasons)	Gross Att-Yards	Sacked/ Yds Lost	Adjusted Att	Adjusted Yards	Adjusted Avg.	TD
1	Darian Hagan (1988-91)	489-2,007	42/264	447	2,271	5.08	27
2	Byron White (1935-37)	342-1,864	?	342	1,864	5.45	22
3	*Bob Anderson (1967-69)	390-1,580	24/162	366	1,742	4.76	20
4	Kordell Stewart (1991-94)	302-1,289	55/451	247	1,740	7.04	15
5	Mark Hatcher (1984-87)	375-1,470	16/ 95	359	1,565	4.36	16
6	Steven Montez (2016-19)	342- 960	93/596	249	1,556	6.25	11
7	Sefo Liufau (2013-16)	368- 941	71/461	297	1,382	4.65	12
8	David Williams (1973-75)	276- 959	32/251	244	1,210	4.96	12
9	Sal Aunese (1987-88)	235-1,009	18/102	217	1,111	5.12	14
10	Tyler Hansen (2008-11)	279- 478	82/617	197	1,095	5.56	8
11	Ken Johnson (1971-73)	274- 727	32/264	242	991	4.10	8
12	Bill Solomon (1977-79)	287- 509	63/447	224	956	4.27	10
13	Harry Narcisian (1947-49)	227- 894	?	227	894	3.94	8
14	Bernard Jackson (2004-06)	164- 690	28/155	136	845	6.21	7
15	Bernie McCall (1964-66)	289- 725	14/120	275	845	3.07	6
16	Jim Bratten (1968-70)	220- 724	17/105	203	829	4.08	4
17	Zack Jordan (1950-52)	227- 748	?	227	748	3.30	7
18	Dan Kelly (1965-67)	168- 590	14/112	154	702	4.56	7
19	Mike Moschetti (1998-99)	186- 70	64/481	122	551	4.52	7
20	Paul Arendt (1969-70)	156- 343	21/175	135	518	3.84	6
21	John Hessler (1994-97)	131- 276	34/189	97	465	4.79	12
22	Clyde Crutchmer (1973-74)	121- 306	19/137	102	443	4.34	3
22	Brednen Lewis (2020-22)	158- 232	32/211	125	443	3.54	2
24	Jeff Knapple (1976-77)	123- 332	15/106	108	438	4.06	8
25	Craig Ochs (2000-02)	104- 205	25/225	79	430	5.44	4
26	Joe Duenas (1971-73)	117- 266	17/159	100	425	4.25	8

(*—Anderson switched to tailback in the third game of the 1969 season.)

PASSING

Rk	Player (Seasons)	Att-Com-Int	Pct.	Yards	TD	Rating
1	Steven Montez (2016-19)	1312-820-32	62.5	9,649	63	135.25
2	Sefo Liufau (2013-16)	1383-870-36	62.9	9,568	60	130.13
3	Cody Hawkins (2007-10)	1214-667-41	54.9	7,409	60	115.76
4	Joel Klatt (2002-05)	1095-666-33	60.8	7,375	44	124.63
5	Kordell Stewart (1991-94)	785-456-19	58.1	6,481	33	136.47
6	Tyler Hansen (2008-11)	872-506-28	58.0	5,705	35	119.81
7	Koy Detmer (1992-96)	594-350-25	58.9	5,390	40	148.95
8	Mike Moschetti (1998-99)	607-366-19	60.3	4,797	33	138.36
9	John Hessler (1994-97)	627-347-26	55.3	4,788	34	129.09
10	Steve Vogel (1981-84)	688-309-33	44.9	3,912	27	96.03
11	Darian Hagan (1988-91)	424-213-19	50.2	3,801	27	137.59
12	Craig Ochs (2000-02)	453-265-15	58.5	3,325	16	125.19
13	Gale Weidner (1959-61)	480-218-32	45.4	3,033	18	97.76
14	Randy Essington (1980-82)	496-247-26	49.8	2,773	10	92.95
15	David Williams (1973-75)	366-198-19	54.1	2,449	13	111.64
16	Bernie McCall (1964-66)	361-177-28	49.0	2,332	4	91.44
17	Zack Jordan (1950-52)	311-159-22	51.1	2,287	13	113.93
18	Bobby Anderson (1967-69)	375-188-21	50.1	2,198	9	96.09
19	Ken Johnson (1971-73)	348-148-19	42.5	2,175	13	96.44
20	Bill Solomon (1977-79)	343-168-22	49.0	2,115	13	100.47
21	Jeff Knapple (1976-77)	316-139-23	44.0	2,107	7	92.75
22	Bobby Pesavento (2000-01)	211-128- 4	60.7	1,770	11	144.53
23	Brendon Lewis (2021-22)	281-164- 3	58.4	1,632	10	116.76
24	Robert Hodge (2001-02)	248-132- 7	53.2	1,554	12	108.52
25	Sal Aunese (1987-88)	157- 67- 6	42.7	1,526	5	127.19
26	Jordan Webb (2012-13)	265-144- 8	54.3	1,434	8	107.23
27	Jim Bratten (1968-70)	247-105-14	42.5	1,416	6	87.35
28	Frank Cesarek (1962-63)	262-123-14	46.9	1,398	7	88.64
29	Bernard Jackson (2004-06)	221-110- 7	49.8	1,357	7	105.47
30	J.T. Shrout (2022)	203- 90- 8	44.3	1,220	7	98.31
31	Sam Noyer (2017-20)	178-101- 7	56.7	1,179	6	115.64
32	Mark Hatcher (1984-87)	170- 66-18	38.8	1,148	9	82.14
33	Craig Keenan (1984-85)	177- 92- 7	52.0	1,128	3	103.19
34	Connor Wood (2012-13)	199-105-11	52.8	1,368	9	114.38
35	Clyde Crutchmer (1973-74)	150- 74-11	49.3	1,081	7	110.60
36	Paul Arendt (1969-70)	137- 57- 7	41.6	1,007	4	102.77
37	Harry Narcisian (1947-49)	171- 57-18	33.3	961	10	78.79
38	Derek Marshall (1983-84)	110- 59- 6	53.6	878	4	121.78
39	Nick Hirschman (2011-12)	128- 73- 7	57.0	781	2	102.50
40	Boyd Dowler (1956-59)	162- 68- 6	42.0	769	7	88.67
41	Charlie Davis (1978-80)	141- 62-13	44.0	749	4	79.51
42	Erik Greenberg (2000-04)	92- 49- 0	53.3	737	6	135.55
43	Dan Kelly (1965-67)	122- 55- 9	45.1	709	4	89.96
44	Byron White (1935-37)	96- 39-16	40.6	674	3	76.58

RECEIVING (YARDS)

*—TIGHT END

Rk	Player (Seasons)	No.	Yards	Avg.	TD
1	Nelson Spruce (2012-15)	294	3,347	11.4	23
2	Shay Fields (2014-17)	190	2,552	13.4	21
3	Michael Westbrook (1991-94)	167	2,548	15.3	19
4	Rae Carruth (1992-96)	135	2,540	18.8	20
5	Scotty McKnight (2007-10)	215	2,521	11.7	22
6	Charles E. Johnson (1990-93)	127	2,447	19.3	15
7	Paul Richardson (2010-13)	156	2,412	15.5	21
8	Phil Savoy (1994-97)	152	2,176	14.3	14
9	Derek McCoy (2000-03)	134	2,038	15.2	20
10	Javon Green (1997-2000)	136	2,031	14.9	17
11	Laviska Shenault (2017-19)	149	1,943	13.0	10
12	Bryce Bobo (2014-17)	150	1,638	10.9	10
13	Devin Ross (2013-17)	140	1,621	11.7	9
14	*Daniel Graham (1998-2001)	106	1,543	14.6	11
15	Monte Huber (1967-69)	111	1,436	12.9	5
16	Dusty Sprague (2004-07	103	1,261	12.2	4
17	Mike Pritchard (1987-90)	47	1,241	26.4	10
18	Marcus Stiggers (1996-99)	80	1,223	15.1	10
19	K.D. Nixon (2017-20)	99	1,221	12.3	7
20	Ron Brown (1981-85)	57	1,217	21.4	8
21	Darrin Chiaverini (1995-98)	97	1,199	12.4	6
22	D.J. Hackett (2002-03)	93	1,194	12.8	9
23	*Jon Embree (1983-86)	80	1,166	14.6	5
24	Toney Clemons (2010-11)	86	1,162	13.5	11
25	Loy Alexander (1983-85)	78	1,107	14.2	8
26	Tyler McCulloch (2011-14)	88	1,089	12.4	6
27	Dave Logan (1972-75)	68	1,078	15.9	4
28	Patrick Williams (2005-08)	104	1,070	10.3	3
29	*Christian Fauria (1991-94)	98	1,058	10.8	11
30	*Dave Hestera (1981-83)	91	1,057	11.6	2
31	Tony Brown (2018-19)	88	1,040	11.8	6
32	Jay MacIntyre (2015-18)	86	1,035	12.0	6
33	Phillip Lindsay (2014-17)	110	976	8.8	3
34	*Riar Geer (2006-09)	87	974	11.2	11
35	John Minardi (1998-2001)	79	971	12.3	6
36	Rodney Stewart (2008-11)	93	969	10.4	0
37	James Kidd (1993-96)	58	944	16.3	9
38	*Joe Klopfenstein (2002-05)	80	937	11.7	12
39	Evan Judge (2002-05)	69	903	13.1	5
40	*J.V. Cain (1971-73)	61	873	14.3	3
41	Chris Anderson (1994-97)	61	858	14.1	4
42	Josh Smith (2007-08)	52	838	16.1	3
43	Jeff Campbell (1986-89)	28	802	28.6	1
44	Brady Russell (2018-22)	68	799	11.8	3
45	Emery Moorehead (1974-76)	40	751	18.8	4
46	Dimitri Stanley (2018-21)	66	734	11.1	4
47	Daniel Arias (2018-22)	47	733	15.6	5

Career Leaders

Rk	Player (Seasons)	No.	Yards	Avg.	TD
48	Herchell Troutman (1994-97)	60	725	12.1	5
49	*Ryan Deehan (2008-11)	64	723	11.3	3
50	Steve Gaunty (1975-77)	33	715	21.7	3
51	Kazell Pugh (1977-79)	42	709	16.9	4
52	Lee Rouson (1981-84)	86	699	8.1	4
53	*Jerry Hillebrand (1959-61)	40	696	17.4	6
54	Cortlen Johnson (1998-2001)	52	691	13.3	2
55	D.D. Goodson (2011-14)	60	688	11.5	4
56	Roman Hollowell (1998-2001)	66	680	10.3	3
57	Cliff Branch (1970-71)	36	665	18.5	3
58	*Bob Niziolek (1977-80)	49	664	13.6	5
59	Chuck Mosher (1949-51)	36	663	18.4	5
60	Don Holmes (1979-82)	44	661	15.0	4
61	*Brody Heffner Liddiard (1996-99)	45	656	14.6	2
62	Juwann Winfree (2017-18)	49	649	13.2	4
63	Larry Plantz (1965-67)	39	630	16.2	3
64	Boyd Dowler (1956-58)	41	628	15.3	6
65	*Don Hasselbeck (1973-76)	51	612	12.0	3
66	*Gary Knafelc (1951-53)	31	607	19.6	11
67	Rickey Ward (1980-81)	27	601	22.3	1
68	*Ken Blair (1960-62)	47	591	12.6	3
69	Woody Shelton (1950-52)	28	586	20.9	3
70	Markques Simas (2009)	43	585	13.6	3
71	Cody Crawford (2005-08)	53	564	10.6	2
72	Ron Monteilh (2002-04)	58	562	9.7	1
73	Tony Jones (2011-14)	90	558	6.2	3
74	Hugh Charles (2004-07)	60	552	9.2	2
75	Lawrence Vickers (2002-05)	68	546	8.0	3
76	Merwin Hodel (1949-51)	48	540	11.3	4
77	Bill Symons (1962-64)	52	537	10.3	0
78	Rico Smith (1990-91)	24	534	22.3	3
79	Frank Clarke (1955-56)	20	531	26.6	7
80	Cedric Cormier (1998-2001)	52	529	10.2	1
81	*Matt Lepsis (1993-96)	44	517	11.8	2
82	*Quinn Sypniewski (2000-05)	40	513	12.8	4
83	Bob Masten (1969-71)	34	509	15.0	1
84	Bobby Purify (2000-04)	50	508	10.2	1
85	*Ed Pudlik (1946-48)	24	503	21.0	9
86	Willie Nichols (1969-71)	25	493	19.7	5
87	Walter Stanley (1980-81)	28	490	17.5	3
88	Montana Lemonious-Craig (2021-22)	33	482	14.6	5
89	Roger Williams (1950-52)	44	476	10.8	4
90	Billy Waddy (1973-76)	31	475	15.3	2
91	Steve Dal Porto (1968-70)	39	474	12.2	1
92	Jordyn Tyson (2022)	22	470	21.4	4
93	*Mike Pruett (1967-69)	35	462	13.2	5
94	Jeremy Bloom (2002-03)	24	458	19.1	2
95	John Donahoe (2000-03)	30	443	14.3	2
96	Lance Carl (1985-87)	24	441	18.4	2
97	Eric McCready (1997-2000)	38	435	11.4	2
98	M.J. Nelson (1986-89)	18	434	24.1	2
99	Lamont Warren (1990-92)	38	432	11.4	1
100	Greg Howard (1977-78)	32	428	13.4	2
101	*John Zisch (1946-48)	28	426	15.2	1
102	Chris McLemore (1982-83)	52	420	8.1	1
103	Brenden Rice (2020-21)	27	419	15.5	5
104	Blake Mackey (2003-06)	26	417	16.0	1
105	Mark Henry (1988-91)	18	416	23.1	3
106	Malcolm Miller (1947-49)	31	413	13.3	0
107	Rashaan Salaam (1992-94)	38	412	10.8	0
108	Jo Jo Collins (1984-88)	24	410	17.1	0
109	Larry Brunson (1970-71)	20	407	20.4	3

RECEIVING (RECEPTIONS)

*—TIGHT END

Rk	Player (Seasons)	No.	Yards	Avg.	TD
1	Nelson Spruce (2012-15)	294	3,347	11.4	23
2	Scotty McKnight (2007-10)	215	2,521	11.7	22
3	Shay Fields (2014-17)	190	2,552	13.4	21
4	Michael Westbrook (1991-94)	167	2,548	15.3	19
5	Paul Richardson (2010-13)	156	2,412	15.5	21
6	Phil Savoy (1994-97)	152	2,176	14.3	14
7	Bryce Bobo (2014-17)	150	1,638	10.9	10
8	Laviska Shenault (2017-19)	149	1,943	13.0	10
9	Devin Ross (2013-17)	140	1,621	11.6	9
10	Javon Green (1997-2000)	136	2,031	14.9	17
11	Rae Carruth (1992-96)	135	2,540	18.8	20
12	Derek McCoy (2000-03)	134	2,038	15.2	20
13	Charles E. Johnson (1990-93)	127	2,447	19.3	15
14	Monte Huber (1967-69)	111	1,436	12.9	5
15	Phillip Lindsay (2014-17)	110	976	8.8	3
16	*Daniel Graham (1998-2001)	106	1,543	14.6	11
17	Patrick Williams (2005-08)	104	1,070	10.3	3
18	Dusty Sprague (2004-07)	103	1,261	12.2	4
19	K.D. Nixon (2017-20)	99	1,221	12.3	7
20	*Christian Fauria (1991-94)	98	1,058	10.8	11
21	Darrin Chiaverini (1995-98).	97	1,199	12.4	6
22	D.J. Hackett (2002-03)	93	1,194	12.8	9
	Rodney Stewart (2008-11)	93	969	10.4	0
24	*Dave Hestera (1981-83)	91	1,057	11.6	2
25	Tony Jones (2011-14)	90	558	6.2	3
26	Tyler McCulloch (2011-14)	88	1,089	12.4	6
	Tony Brown (2018-19)	88	1,040	11.8	6
28	*Riar Geer (2006-09)	87	974	11.2	11
29	Lee Rouson (1981-84)	86	699	8.1	4
	Toney Clemons (2010-11)	86	1,162	13.5	11
	Jay MacIntyre (2015-18)	86	1,035	12.0	6
32	*Jon Embree (1983-86)	80	1,166	14.6	5
	Marcus Stiggers (1996-99)	80	1,223	15.3	10
	*Joe Klopfenstein (2002-05)	80	937	11.7	12
35	John Minardi (1998-2001)	79	971	12.3	6
36	Loy Alexander (1983-85)	78	1,107	14.2	8
	Brady Russell (2018-22)	78	799	11.8	3
38	Evan Judge (2002-05)	69	903	13.1	5
39	Dave Logan (1972-75)	68	1,078	15.9	4
	Lawrence Vickers (2002-05)	68	546	8.0	3
41	Roman Hollowell (1998-2001)	66	680	10.3	3
	Dimitri Stanley (2018-21)	66	734	11.1	4
43	*Ryan Deehan (2008-11)	64	723	11.3	3
44	*J.V. Cain (1971-73)	61	873	14.3	3
	Chris Anderson (1994-97)	61	858	14.1	4
46	Herchell Troutman (1994-97)	60	725	12.1	5
	Hugh Charles (2004-07)	60	552	9.2	2
	D.D. Goodson (2011-14)	60	688	11.5	4
49	James Kidd (1993-96)	58	944	16.3	9
	Ron Monteilh (2002-04)	58	562	9.7	1
51	Ron Brown (1981-85)	57	1,217	21.4	8
52	Cody Crawford (2005-08)	53	564	10.6	2
53	Bill Symons (1962-64)	52	537	10.3	0
	Chris McLemore (1982-83)	52	420	8.1	1
	Cedric Cormier (1998-2001)	52	529	10.2	1
	Cortlen Johnson (1998-2001)	52	691	13.3	2
	Josh Smith (2007-08)	52	838	16.1	3
58	*Don Hasselbeck (1973-76)	50	612	12.2	3
	Bobby Purify (2000-03)	50	508	10.2	1
60	*Bob Niziolek (1977-80)	49	664	13.6	5
	Juwann Winfree (2017-18)	49	649	13.2	4
62	Merwin Hodel (1949-51)	48	540	11.3	4

RECEPTIONS, CONT.

*—TIGHT END

Rk	Player (Seasons)	No.	Yards	Avg.	TD
63	*Ken Blair (1960-62)	47	591	12.6	3
	Mike Pritchard (1987-90)	47	1,241	26.4	10
	Willie Beebe (1978-81)	47	358	7.6	2
	Daniel Arias (2018-22)	47	733	15.8	5
67	Donovan Lee (2014-18)	46	244	5.3	1
	Alex Fontenot (2018-22)	46	258	5.6	1
69	*Brody Heffner Liddiard (1996-99)	45	656	14.6	2
70	Demetrius Sumler (2007-09)	45	333	7.4	1
71	Roger Williams (1950-52)	44	476	10.8	4
	Don Holmes (1979-82)	44	661	15.0	4
	*Matt Lepsis (1993-96)	44	517	11.8	2
74	Markques Simas (2009)	43	585	13.6	3
75	Kazell Pugh (1977-79)	42	709	16.9	4
76	Boyd Dowler (1956-58)	41	628	15.3	6
77	*Jerry Hillebrand (1959-61)	40	696	17.4	6
	Emery Moorehead (1974-76)	40	751	18.8	4
	*Quinn Sypniewski (2000-05)	40	513	12.8	4
79	Larry Plantz (1965-67)	39	630	16.2	3
	Steve Dal Porto (1968-70)	39	474	12.2	1
81	Lamont Warren (1990-92)	38	432	11.4	1
	Rashaan Salaam (1992-94)	38	412	10.8	0
	Eric McCready (1997-2000)	38	435	11.4	2
	Alvin Barnett (2005-06)	38	363	9.6	1
85	*Tennyson McCarty (1994-97)	37	311	8.4	1
86	Chuck Mosher (1949-51)	36	663	18.4	5
	John McGuire (1962)	36	376	10.4	2
	Cliff Branch (1970-71)	36	665	18.5	3
	Brian Calhoun (2002-03)	36	339	9.4	2
90	*Mike Pruett (1967-69)	35	462	13.2	5
91	Bob Masten (1969-71)	34	509	15.0	1
92	Steve Gaunty (1975-77)	33	715	21.7	3
	Christian Powell (2012-15)	33	329	6.9	0
	Montana Lemonious-Craig (2021-22)	33	482	14.6	5
95	Greg Howard (1977-78)	32	428	13.4	2
	*Tyson DeVree (2006-07)	32	344	10.8	7
97	Malcolm Miller (1947-49)	31	413	13.3	0
	Gary Knafelc (1951-53)	31	607	19.6	11
	Billy Waddy (1973-76)	31	475	15.3	2
	*Sean Brown (1990-91)	31	386	12.5	6
101	Tony Reed (1975-76)	30	234	7.8	0
	John Donahoe (2000-03)	30	443	14.3	2
103	*John Zisch (1946-48)	28	426	15.2	1
	Woody Shelton (1950-52)	28	586	20.9	3
	Walter Stanley (1980-81)	28	490	17.5	3
	Jeff Campbell (1986-89)	28	802	28.6	1
	*Patrick Devenny (2006-09)	28	273	9.8	6
108	Brad Parker (1979-82)	27	318	11.8	1
	Rickey Ward (1980-81)	27	601	22.3	1
	Brenden Rice (2020-21)	27	419	15.5	5
	Eric Bieniemy (1987-90).	27	380	14.1	1
	Christian Powell (2012-15)	27	165	6.1	0

TOTAL OFFENSE

Rk	Player (Seasons)	Rush	Pass	Total	TDR
1	Steven Montez (2016-19)	960	9,649	10,609	74
2	Sefo Liufau (2013-16)	941	9,568	10,509	73
3	Kordell Stewart (1991-94)	1,289	6,481	7,770	48
4	Cody Hawkins (2007-10)	–159	7,409	7,250	67
5	Joel Klatt (2002-05)	–130	7,375	7,245	47
6	Tyler Hansen (2008-11)	478	5,705	6,183	43
7	Darian Hagan (1988-91)	2,007	3,801	5,808	54
8	Koy Detmer (1992-96)	–31	5,390	5,359	43
9	John Hessler (1994-97)	276	4,788	5,064	44
10	Mike Moschetti (1998-99)	70	4,797	4,867	40
11	Bobby Anderson (1967-69)	2,367	2,198	4,565	43
12	Eric Bieniemy (1987-90)	3,940	63	4,003	42
13	Phillip Lindsay (2014-17)	3,707	0	3,707	36
14	Rodney Stewart (2008-11)	3,598	37	3,535	25
15	Craig Ochs (2000-02)	205	3,325	3,530	20
16	Steve Vogel (1981-84)	–411	3,912	3,501	27
17	David Williams (1973-75)	959	2,449	3,408	25
18	Gale Weidner (1959-61)	58	3,033	3,091	29
19	Bernie McCall (1964-66)	725	2,332	3,057	10
20	Rashaan Salaam (1992-94)	3,057	0	3,057	33
21	Zack Jordan (1950-52)	748	2,287	3,025	21
22	Charlie Davis (1971-73)	2,958	0	2,958	24
23	Ken Johnson (1971-73)	727	2,175	2,902	21
24	Chris Brown (2001-02)	2,690	0	2,690	34
25	Hugh Charles (2004-07)	2,659	0	2,659	15
26	Bill Solomon (1977-79)	509	2,115	2,624	23
27	Mark Hatcher (1984-87)	1,470	1,148	2,618	25
28	James Mayberry (1975-78)	2,548	0	2,548	25
29	Byron White (1935-37)	1,864	674	2,538	25
30	Sal Aunese (1987-88)	1,009	1,526	2,535	19
31	Herchell Troutman (1994-97)	2,487	0	2,487	21
32	Bob Stransky (1955-57)	1,868	587	2,455	25
33	Randy Essington (1980-82)	–327	2,773	2,446	11
34	Jeff Knapple (1976-77)	332	2,107	2,439	15
35	Lamont Warren (1991-93)	2,242	131	2,373	25
36	Lee Rouson (1981-84)	2,296	–2	2,294	10
37	Cortlen Johnson (1998-2001)	2,199	2	2,201	20
38	Kayo Lam (1934-36)	2,140	37	2,177	18
39	Carroll Hardy (1951-54)	1,999	154	2,153	24
40	Jim Bratten (1968-70)	724	1,416	2,140	10
41	Merwin Hodel (1949-51)	2,102	0	2,102	24
42	J.J. Flannigan (1987-89)	2,096	0	2,096	27
43	Bernard Jackson (2004-06)	690	1,357	2,047	14
44	Christian Powell (2012-15)	2,040	0	2,040	18

Career Leaders

ALL-PURPOSE YARDS

Rk	Player (Seasons)	Rush	Rec	KOR	PR	Total
1	Phillip Lindsay (2014-17)	3,707	976	1,077	0	5,760
2	Rodney Stewart (2008-11)	3,598	969	239	22	4,828
3	Eric Bieniemy (1987-90)	3,940	380	31	0	4,351
4	Hugh Charles (2004-07)	2,659	552	411	0	3,622
5	Nelson Spruce (2012-15)	2	3,347	63	194	3,606
6	Byron White (1935-37)	1,864	234	506	973	3,577
7	Herchell Troutman (1994-97)	2,487	725	240	91	3,543
8	Bobby Purify (2000-04)	3,016	508	0	0	3,524
9	Rashaan Salaam (1992-94)	3,057	412	13	0	3,482
10	Charlie Davis (1971-73)	2,958	131	75	0	3,164
11	Carroll Hardy (1951-54)	1,999	38	853	225	3,115
12	Kayo Lam (1933-35)	2,140	111	331	530	3,112
13	Charles E. Johnson (1990-93)	82	2,447	217	261	3,007
14	Lee Rouson (1981-84)	2,296	699	0	0	2,995
15	James Mayberry (1975-78)	2,548	171	265	0	2,984
16	Rae Carruth (1992-96)	196	2,540	200	9	2,945
17	Merwin Hodel (1949-51)	2,102	540	255	13	2,910
18	Cortlen Johnson (1998-2001)	2,199	691	0	0	2,890
19	Billy Waddy (1973-76)	1,537	475	849	26	2,887
20	Michael Westbrook (1991-94)	84	2,548	226	0	2,858
21	Chris Brown (2001-02)	2,690	76	0	0	2,766
22	Bob Stransky (1955-57)	1,868	37	459	396	2,760
23	Bobby Anderson (1967-69)	2,367	68	209	56	2,700
24	Lamont Warren (1991-93)	2,242	432	0	0	2,674
25	Scotty McKnight (2007-10)	4	2,521	21	36	2,582
26	Mike Pritchard (1987-90)	585	1,241	693	–6	2,513
27	Cliff Branch (1970-71)	354	665	755	733	2,507
28	Roman Hollowell (1998-2001)	137	680	914	752	2,483
29	Bill Symons (1962-64)	734	537	1,051	153	2,475
30	Josh Smith (2007-08)	66	838	1,276	292	2,472
31	Paul Richardson (2010-13)	38	2,412	0	4	2,454
32	Bill Harris (1961-63)	1,486	235	556	134	2,411
33	Howard Cook (1956-58)	1,463	99	373	459	2,394
34	Darian Hagan (1988-91)	2,007	53	0	287	2,347
35	Laviska Shenault (2017-19)	280	1,943	54	55	2,332
36	Christian Powell (2012-15)	2,040	229	28	0	2,297
37	Eddie Dove (1956-58)	1,612	270	250	146	2,278
38	J.J. Flannigan (1987-89)	2,096	64	68	0	2,228
39	Ben Kelly (1997-99)	3	9	1,798	395	2,205
40	Walter Stanley (1980-81)	399	490	1,172	138	2,199
41	Phil Savoy (1994-97)	13	2,176	0	0	2,189
42	Tony Reed (1975-76)	1,932	234	0	0	2,166
43	William Harris (1965-67)	1,585	253	320	0	2,158
44	Jeff Campbell (1986-89)	439	802	0	904	2,145
45	Ron Brown (1981-85)	751	1,217	128	0	2,096
46	John Bayuk (1954-56)	1,943	55	55	3	2,056
47	Javon Green (1997-2000)	4	2,031	0	0	2,035
48	K.D. Nixon (2017-20)	31	1,221	758	9	2,019
49	Woody Shelton (1950-52)	1,065	586	72	295	2,018

YARDS FROM SCRIMMAGE

Rk	Player (Seasons)	Rush	Rec	Total
1	Phillip Lindsay (2014-17)	3,707	976	4,683
2	Rodney Stewart (2008-11)	3,598	969	4,567
3	Eric Bieniemy (1987-90)	3,940	380	4,320
4	Bobby Purify (2000-04)	3,016	508	3,524
5	Rashaan Salaam (1992-94)	3,057	412	3,469
6	Nelson Spruce (2012-15)	2	3,347	3,349
7	Herchell Troutman (1994-97)	2,487	725	3,212
8	Hugh Charles (2004-07)	2,659	552	3,211
9	Charlie Davis (1971-73)	2,958	131	3,089
10	Lee Rouson (1981-84)	2,296	699	2,995
11	Cortlen Johnson (1998-2001)	2,199	691	2,890
12	Chris Brown (2001-02)	2,690	76	2,766
13	Rae Carruth (1992-96)	196	2,540	2,736
14	James Mayberry (1975-78)	2,548	171	2,719
15	Lamont Warren (1991-93)	2,242	432	2,674
16	Merwin Hodel (1949-51)	2,102	540	2,642
17	Michael Westbrook (1991-94)	84	2,548	2,632
18	Shay Fields (2014-17)	44	2,552	2,596
19	Charles E. Johnson (1990-93)	82	2,447	2,529
20	Scotty McKnight (2007-10)	4	2,521	2,525
21	Paul Richardson (2010-13)	38	2,412	2,450
22	Bobby Anderson (1967-69)	2,367	68	2,435
23	Christian Powell (2012-15)	2,040	229	2,269
24	Kayo Lam (1933-35)	2,140	111	2,251
25	Laviska Shenault (2017-19)	280	1,943	2,223
26	Phil Savoy (1994-97)	13	2,176	2,189
27	Tony Reed (1975-76)	1,932	234	2,166
28	J.J. Flannigan (1987-89)	2,096	64	2,160
29	Byron White (1935-37)	1,864	234	2,098
30	Darian Hagan (1988-91)	2,007	53	2,060
31	Carroll Hardy (1951-54)	1,999	38	2,037
32	Javon Green (1997-2000)	4	2,031	2,035
33	Billy Waddy (1973-76)	1,537	475	2,012
34	John Bayuk (1954-56)	1,943	55	1,998

Career Leaders

SCORING

Rk	Player (Seasons)	TD	2Pt	EP-EPA	FG-FGA	PTS
1	Mason Crosby (2003-06)	0	0-0	109-117	66-88	307
2	Will Oliver (2011-2014)	0	0-0	129-131	50-69	279
3	Eric Bieniemy (1987-90)	42	1-1	0-0	0-0	254
4	Phillip Lindsay (2014-17)	39	0-0	0-0	0-0	234
5	Jeremy Aldrich (1996-99)	0	0-0	87-95	48-64	231
6	Bobby Anderson (1967-69)	35	1-2	0-0	0-0	212
7	Chris Brown (2001-02)	34	0-0	0-0	0-0	204
8	James Stefanou (2017-20)	0	0-0	97-98	34-49	199
9	Rashaan Salaam (1992-94)	33	0-0	0-0	0-0	198
10	Tom Field (1979-83)	0	0-0	82-86	36-55	190
11	Byron White (1935-37)	24	0-0	30-32	1-2	177
12	Merwin Hodel (1949-51)	28	0-0	0-0	0-0	168
12	Aric Goodman (2008-10)	0	0-0	93-96	25-47	168
14	J.J. Flannigan (1987-89)	27	0-0	0-0	0-0	162
	Darian Hagan (1988-91)	27	0-4	0-0	0-0	162
16	Neil Voskeritchian (1994-95)	0	0-0	95-96	22-34	161
17	Charlie Davis (1971-73)	26	1-1	0-0	0-0	158
	Herchell Troutman (1994-97)	26	1-1	0-0	0-0	158
19	Ken Culbertson (1986-89)	0	0-0	85-87	23-41	154
20	Carroll Hardy (1951-54)	23	0-0	14-19	0-0	152
21	James Mayberry (1975-78)	25	0-0	0-0	0-0	150
	Rodney Stewart (2008-11)	25	0-0	0-0	0-0	150
23	Dave Haney (1968-70)	0	0-0	86-92	21-35	149
24	Nelson Spruce (2012-15)	24	1-1	0-0	0-0	146
25	John Bayuk (1954-56)	24	0-0	0-0	0-0	144
26	Bob Stransky (1955-57)	21	0-0	12-22	0-0	138
	Lamont Warren (1991-93)	23	0-0	0-0	0-0	138
	Scotty McKnight (2007-10)	23	0-0	0-0	0-0	138
29	Jim Harper (1990-91)	0	0-0	71-74	22-35	137
30	Roger Williams (1950-52)	12	0-0	61-81	1-1	136
31	Rae Carruth (1992-96)	22	0-0	0-0	0-0	132
	Cortlen Johnson (1998-2001)	22	0-0	0-0	0-0	132
	Shay Fields (2014-17)	22	0-0	0-0	0-0	132
34	Paul Richardson (2010-13)	21	1-0	0-0	0-0	128
35	Terry Kunz (1972-75)	21	0-0	0-0	0-0	126
35	Bobby Purify (2000-04)	21	0-0	0-0	0-0	126
37	Derek McCoy (2000-03)	20	4-0	0-0	0-0	124
38	Fred Lima (1972-73)	0	0-0	59-62	21-45	122
39	Jim Kelleher (1973-76)	20	0-0	0-0	0-0	120
	Cole Becker (2021-22)	0	0-0	45-46	25-33	120
41	Michael Westbrook (1991-94)	19	1-0	0-0	0-0	116
42	Diego Gonzalez (2014-16)	0	0-0	51-51	21-33	114
43	Mitch Berger (1991-93)	0	0-1	54-56	19-32	111
44	Pete Dadiotis (1976-78)	0	0-0	61-64	16-26	109
	Dave DeLine (1984-87)	0	0-0	49-50	20-35	109
46	Christian Powell (2012-15)	18	0-0	0-0	0-0	108
	Laviska Shenault (2017-19)	18	0-0	0-0	0-0	108
48	Tom Mackenzie (1974-75)	0	0-0	62-68	14-28	104
	Javon Green (1997-2000)	17	1-0	0-0	0-0	104
50	Jeremy Flores (2000-01)	0	0-0	43-45	20-26	103
51	Howard Cook (1956-58)	14	0-0	15-26	1-2	102
	Wilmer Cooks (1965-67)	17	0-0	0-0	0-0	102
	Charles E. Johnson (1990-93)	17	0-0	0-0	0-0	102
	Hugh Charles (2004-07)	17	0-0	0-0	0-0	102
55	Cliff Branch (1970-71)	16	1-1	0-0	0-0	98
56	Eddie Dove (1956-58)	16	0-0	0-0	0-0	96
	Billy Waddy (1973-76)	16	0-1	0-0	0-0	96
	Mark Hatcher (1984-87)	16	0-0	0-0	0-0	96
59	Mike Pritchard (1987-90)	15	0-0	0-0	0-0	90
	Kordell Stewart (1991-94)	15	0-1	0-0	0-0	90
61	Ed Pudlik (1946-49)	11	0-0	21-27	0-0	87
	Kevin Eberhart (2003-07)	0	0-0	39-40	16-26	87
63	Leo Stasica (1939-40)	14	1-1	0-0	0-0	86
	Frank Rogers (1963-65)	1	0-0	32-37	16-26	86
	Dave Williams (1973-75)	14	2-3	0-0	0-0	86
66	Emerson Wilson (1953-55)	14	0-0	1-2	0-0	85
67	John Tarver (1970-71)	14	0-0	0-0	0-0	84
	Lee Rouson (1981-84)	14	0-0	0-0	0-0	84
	Sal Aunese (1987-88)	14	0-3	0-0	0-0	84
	James Hill (1990-93)	14	0-0	0-0	0-0	84
	Phil Savoy (1994-97)	14	0-0	0-0	0-0	84
	Marlon Barnes (1994-98)	14	0-0	0-0	0-0	84
	Michael Adkins (2013-17)	14	0-0	0-0	0-0	84
74	Woody Shelton (1950-52)	13	0-0	0-0	0-0	78
	Chuck Weiss (1958-60)	13	0-0	0-0	0-0	78
	Bill Harris (1961-63)	13	0-0	0-0	0-0	78
	Lendon Henry (1994-96)	13	0-0	0-0	0-0	78
	Alex Fontenot (2018-23)	13	0-0	0-0	0-0	78
79	Patrick Brougham (2001-02)	0	0-0	41-45	12-27	76
80	Dwayne Cherrington (1996-99)	12	1-1	0-0	0-0	74
81	Kayo Lam (1933-35)	12	0-0	0-0	0-0	72
	Erv Cheney (1934-37)	12	0-0	0-0	0-0	72
	Marcus Stiggers (1996-99)	12	0-1	0-0	0-0	72
84	Homer Jenkins (1953-55)	10	0-0	10-16	0-0	70
85	Jerry Hillebrand (1959-61)	6	2-2	20-27	3-13	69
86	Bo Matthews (1971-73)	11	1-1	0-0	0-0	68
	Tony Reed (1975-76)	11	1-1	0-0	0-0	68
	Riar Geer (2006-09)	11	1-0	0-0	0-0	68
88	Cole Becker (2021)	0	0-0	25-25	14-20	67
89	Gary Knafelc (1951-53)	11	0-0	0-0	0-0	66
	Frank Bernardi (1952-54)	11	0-0	0-0	0-0	66
	Gale Weidner (1959-61)	11	0-0	0-0	0-0	66
	Willie Beebe (1978-81)	11	0-0	0-0	0-0	66
	Richard Johnson (1981-82)	11	0-0	0-0	0-0	66
	Daniel Graham (1998-2001)	11	0-0	0-0	0-0	66
	Toney Clemons (2010-2011)	11	0-0	0-0	0-0	66
	Evan Price (2018-21)	0	0-0	24-24	14-16	66
97	Bryce Bobo (2014-17)	10	2-0	0-0	0-0	64

KICK SCORING

Rk	Player (Seasons)	EP-EPA	FG-FGA	PTS
1	Mason Crosby (2003-06)	109-117	66-88	307
2	Will Oliver (2011-13)	129-131	50-69	279
3	Jeremy Aldrich (1996-99)	87-95	48-64	231
4	James Stefanou (2017-20)	97-98	34-49	199
5	Tom Field (1979-83)	82-86	36-55	190
6	Aric Goodman (2008-10)	93-96	25-47	168
7	Neil Voskeritchian (1994-95)	95-96	22-34	161
8	Ken Culbertson (1986-89)	85-87	23-41	154
9	Dave Haney (1968-70)	86-92	21-35	149
10	Jim Harper (1990-91)	71-74	22-35	137
11	Fred Lima (1972-73)	59-62	21-45	122
12	Cole Becker (2021-22)	45-46	25-33	120
13	Diego Gonzalez (2014-16)	51-51	21-33	114
14	Mitch Berger (1991-93)	54-56	19-32	111
15	Pete Dadiotis (1976-78)	61-64	16-26	109
	Dave DeLine (1984-87)	49-50	20-35	109

Career Leaders

PUNTING

Minimum 50 punts

Rk	Player (Seasons)	No.	Yards	Avg.	Long	In 20
1	Mark Mariscal (1999-2002)	99	4,632	46.79	68	25
2	Josh Watts (2020-21)	93	4,258	45.78	64	26
3	Barry Helton (1984-87)	153	6,873	44.92	68	44
4	Keith English (1985-88)	55	2,457	44.67	77	21
5	Zack Jordan (1950-52)	137	6,113	44.62	78	23
6	John Torp (2002-05)	205	9,145	44.61	72	65
7	Boyd Dowler (1956-58)	106	4,623	43.61	70	28
8	Tom Rouen (1989-90)	90	3,855	42.83	65	27
9	Mitch Berger (1991-93)	168	7,177	42.72	74	44
10	Darragh O'Neill (2011-14)	281	12,001	42.71	62	95
11	Alex Kinney (2015-19)	263	11,111	42.25	70	96
12	Homer Jenkins (1953-55)	58	2,428	41.86	70	12
13	Byron White (1935-37)	124	5,104	41.16	83	—
14	Steve Doolittle (1977-80)	57	2,343	41.11	69	9
15	Lance Olander (1977-80)	107	4,380	40.93	63	25
16	Matt DiLallo (2006-09)	216	8,752	40.52	73	61
17	Art Woods (1979-82)	199	8,038	40.39	61	36
18	Don Evans (1946-48)	155	6,205	40.03	58	—
19	Nick Pietsch (1996-99)	164	6,541	39.88	76	36
20	Bill Symons (1962-64)	59	2,326	39.42	72	13
21	Andy Mitchell (1994-97)	103	4,035	39.17	73	20
22	Stan Koleski (1973-76)	195	7,637	39.16	70	51
23	Dick Anderson (1965-67)	89	3,429	38.53	62	28
24	Jeremy Flores (2000-01)	75	2,841	37.88	55	21
25	Allan Braun (1983-84)	129	4,835	37.48	59	21
26	Dick Robert (1968-70)	132	4,927	37.33	62	23
27	John Stearns (1970-72)	112	4,143	36.99	60	25
28	Chuck McBride (1959-61)	145	5,218	35.99	60	28
—	*Trent Carrizosa (2022-)*	*46*	*1,877*	*40.80*	*52*	*10*

KICKOFF RETURNS

Rk	Player (Seasons)	No.	Yards	Avg.	TD
1	Ben Kelly (1997-99)	64	1,798	28.1	3
2	Terrence Wheatley (2003-07)	56	1,350	24.1	0
3	Josh Smith (2007-08)	50	1,276	225.5	1
4	M.J. Nelson (1986-89)	51	1,198	23.5	0
5	Walter Stanley (1980-81)	49	1,172	23.9	1
6	Phillip Lindsay (2014-17)	44	1,077	24.5	0
7	Bill Symons (1962-64)	43	1,051	24.4	1
8	Brian Lockridge (2007-11)	44	968	22.0	1
9	Roman Hollowell (1998-2001)	44	914	20.8	0
10	Ryan Severson (2013-16)	40	872	21.8	0
11	Stephone Robinson (2004-07)	49	867	17.7	0
12	Carroll Hardy (1951-54)	31	853	27.5	0
13	Billy Waddy (1973-76)	32	849	26.5	2
14	Howard Ballage (1976-78)	30	764	25.5	2
15	K.D. Nixon (2017-20)	33	758	23.0	0
16	Cliff Branch (1970-71)	30	755	25.2	2
17	Mike Pritchard (1987-90)	30	693	23.1	0
18	Jeremy Bloom (2002-03)	25	627	25.1	1
19	Donovan Lee (2014-18)	24	617	25.7	0
20	Melvin Johnson (1973-77)	27	609	22.6	1
21	Marques Mosley (2012-15)	23	604	26.3	1
22	Darrell Scott (2008-09)	24	595	24.8	0
23	Mike McCoy (1974-75)	24	562	23.4	1
24	Bill Harris (1961-63)	22	556	25.3	1
	Nikko Reed (2021-22)	20	530	26.5	1
25	Roderick Sneed (1999-2002)	20	524	26.2	0
26	Brenden Rice (2020-21)	19	506	26.6	0
27	Byron White (1935-37)	12	506	42.2	2
28	Steve Haggerty (1972-73)	23	504	21.9	0
29	Jo Jo Collins (1984-88)	26	471	18.1	0
30	Bob Stransky (1955-57)	19	459	24.2	0
31	Shelby Nash (1982-83)	24	456	19.0	0
32	Hugh Charles (2004-07)	17	411	24.2	0
33	Harry Narcisian (1947-49)	15	402	26.8	0
—	*Dante Capolungo (2022-)*	*6*	*165*	*27.5*	*0*
—	*Charlie Offerdahl (2021-)*	*2*	*31*	*15.5*	*0*

PUNT RETURNS

Rk	Player (Seasons)	No.	Yards	Avg.	TD
1	Charlie Greer (1966-68)	65	975	15.0	1
2	Byron White (1935-37)	82	973	11.9	3
3	Jeff Campbell (1986-89)	84	904	10.8	0
4	Roman Hollowell (1998-2001)	49	752	15.3	3
4	Jo Jo Collins (1984-88)	83	752	9.1	0
6	Cliff Branch (1970-71)	44	733	16.7	6
7	Stephone Robinson (2004-07)	79	647	8.2	2
8	Mike E. Davis (1976-79)	84	632	7.5	0
9	Jeremy Bloom (2002-03)	44	625	14.2	2
10	Dave McCloughan (1987-90)	34	559	16.4	2
11	Kayo Lam (1933-35)	—	530	—	—
12	Chris Hudson (1991-94)	53	516	9.7	0
13	Tom Brookshier (1950-52)	47	501	10.7	0
14	Deon Figures (1988-92)	42	479	11.4	0
15	Howard Cook (1956-58)	44	459	10.4	0
16	Steve Haggerty (1972-73)	32	452	14.1	2
17	Malcolm Miller (1947-49)	37	398	10.8	0
18	Ben Kelly (1997-99)	39	395	10.1	2

TACKLES

Rk	Player (Position, Seasons)	UT	AT	TOT	TFL
1	Barry Remington (LB, 1982-86)	245	248	493	21- 60
2	Matt Russell (LB, 1993-96)	282	164	446	44-144
3	Greg Biekert (LB, 1989-92)	280	161	441	33- 73
4	Jordan Dizon (LB, 2004-07)	293	147	440	35-137
5	Nate Landman (LB, 2017-21)	285	124	409	41-119
5	Ted Johnson (LB, 1991-94)	253	156	409	21- 61
7	Rick Gamboa (2015-18)	188	200	388	7- 20
8	Laval Short (DL, 1976-79)	141	231	372	37-239
9	Chad Brown (LB, 1989-92)	242	127	369	38-169
10	Michael Jones (LB, 1986-89)	218	131	349	13- 41
11	Thaddaeus Washington (LB, 2003-06)	202	136	338	25- 80
12	Michael Lewis (DB, 1998-2001)	225	111	336	17- 73
13	Mickey Pruitt (DB, 1984-87)	201	131	332	18- 71
14	Jashon Sykes (LB, 1998-2001)	212	118	330	33- 97
15	J.J. Billingsley (DB, 2002-06)	211	96	307	25-115
16	Don DeLuzio (LB, 1984-88)	175	129	304	16- 45
	Steve Rosga (DB, 1992-96)	181	123	304	1- 1
18	Kenneth Olugbode (LB, 2013-16)	193	106	299	10- 30
19	Brian Cabral (LB, 1974-77)	120	177	297	10- 38
	Kanavis McGhee (LB, 1987-90)	179	118	297	38-163
21	Jeff Smart (LB, 2006-09)	188	103	291	12- 34
22	Ryan Black (DB, 1994-97)	145	130	275	11- 50
23	Hannibal Navies (LB, 1995-98)	182	92	274	20- 75
24	Chidobe Awuzie (DB, 2013-16)	226	47	273	26-104
25	Bill Roe (LB, 1977-79)	116	156	272	15- 78
26	Addison Gillam (LB, 2013-16)	186	84	270	26-115
27	Dick Anderson (DB, 1965-67)	123	143	266	—
28	Alfred Williams (LB, 1987-90)	180	83	263	59-303
29	Jeff Geiser (LB, 1972-74)	102	159	261	9- 39
30	Phil Irwin (LB, 1968-70)	88	170	258	16- 48
	Derrick Webb (LB, 2010-13)	176	82	258	19- 36
32	Cha'pelle Brown (DB, 2006-09)	183	74	257	20- 66

Career Leaders

TACKLES, CONT.

Rk	Player (Position, Seasons)	UT	AT	TOT	TFL
33	Medford Moorer (DB 2000-03)	179	77	256	12- 38
	Mark Haynes (DB, 1976-79)	142	114	256	12- 32
35	Ruben Vaughan (DL, 1975-78)	108	145	253	28-115
36	Billie Drake (LB, 1970-72)	82	170	252	10- 31
37	Alan Chrite (LB, 1980-84)	128	121	249	18- 64
38	Don Fairbanks (LB/DL, 1983-85)	120	128	248	9- 44
39	Donald Strickland (DB, 1999-2002)	186	61	247	10- 47
40	Tedric Thompson (DB, 2013-16)	172	74	246	11- 27
41	Randy Geist (LB, 1971-73)	85	159	244	8- 39
	Jeff Donaldson (DB, 1980-83)	141	103	244	11- 47
43	Darin Schubeck (LB, 1982-86)	134	108	242	11- 35
	Ryan Olson (DT, 1994-97)	134	108	242	28-107
	Drew Wahlroos (LB, 1999-2002)	144	98	242	12- 69
	Brad Jones (LB, 2005-08)	150	92	242	20- 84
47	Kerry Mottl (LB, 1965-67)	96	145	241	—
48	Eric McCarty (LB, 1986-87)	135	102	237	10- 58
	Ray Polk (DB, 2009-12)	153	84	237	3- 3
50	Anthony Perkins (DB, 2008-11)	140	96	236	3- 22
51	Whitney Paul (LB, 1973-75)	80	151	231	8- 32
	Rodney Rogers (DB, 1985-87)	152	79	231	4- 7
53	Steve Doolittle (LB, 1977-80)	90	140	230	21- 86
54	Curt Koch (DL, 1984-87)	121	108	229	39-212
55	Troy Archer (DL, 1974-75)	122	103	225	23-143
	Jon Major (LB, 2009-12)	138	87	225	12- 45
57	Greg Henderson (DB, 2011-14)	163	61	224	13- 28
58	Mark Cooney (DL, 1971-73)	75	159	224	17- 86
59	Victor Scott (DB, 1980-83)	147	76	223	7- 33
	Ryan Walters (DB, 2005-08)	147	76	223	4- 28
61	Leonard Renfro (DL, 1989-92)	153	68	221	43-142
62	Bart Roth (LB, 1974-76)	97	123	220	2- 23
63	Mike Phillips (LB, 1994-97)	131	86	217	18- 55
64	Greg Jones (LB, 1992-96)	129	87	216	45-205
	Brian Iwuh (LB, 2002-05)	153	63	216	23- 71
66	Bud Magrum (LB, 1971-72)	78	137	215	18- 99
67	Terry Irvin (LB, 1980-83)	118	96	214	14- 53
68	Pete Perry (DL, 1980-81)	94	118	212	15- 73
69	Ellis Wood (DB, 1979-82)	125	85	210	2- 5
70	Will Pericak (DL, 2009-12)	125	82	207	19- 87
71	Randy Westendorf (LB, 1974-77)	92	113	205	24-106
72	Pat Murphy (DB, 1968-70)	87	114	201	8- 28
	Ken Crawley (DB, 2013-15)	165	36	201	8- 20
74	Gary Campbell (LB, 1974-75)	97	101	198	6- 32
75	Robbie Robinson (DB, 1999-2001)	137	60	197	4- 18
76	Sean Tufts (LB, 2000-03)	113	83	196	12- 27
	Terrel Smith (DB, 2010-12)	130	66	196	2- 8
78	John Stearns (DB, 1970-72)	105	89	194	0- 0
79	Mark Shoop (DL, 1980-82)	105	88	193	11- 39
	Rashidi Barnes (DB, 1996-99)	122	71	193	10- 65
	Drew Lewis (LB, 2016-18)	102	91	193	9- 54
82	Joel Steed (DL, 1988-91)	122	70	192	31-109
83	Dan McMillen (LB, 1982-85)	99	91	190	29-168
	Kyle Rappold (DL, 1985-87)	115	75	190	19- 63
	Ron Woolfork (LB, 1990-93)	133	57	190	53-303
86	Dave Capra (DL, 1968-70)	58	131	189	25- 95
	Herb Orvis (DL, 1969-71)	79	110	189	32-214
88	Tom Reinhardt (DL, 1985-88)	97	91	188	18- 73
89	Carson Wells (LB, 2018-21)	130	57	187	38-132
90	Ray Cone (LB, 1980-82)	103	81	184	5- 20
	Viliami Maumau (DT, 1994-97)	83	101	184	13- 44
92	Ryan Sutter (DB, 1994-97)	109	74	183	4- 6
	Michael Sipili (LB, 2006-10)	99	84	183	13- 40
	Jimmy Smith (DB, 2007-10)	141	42	183	6- 9
95	Charlie Greer (DB, 1965-67)	99	83	182	—
95	Shannon Clavelle (DT, 1992-94)	114	68	182	25- 71
97	Akarika Dawn (LB, 2002-05)	122	58	180	12- 68
98	Kerry Hicks (DT, 1992-95)	102	76	178	22- 80
98	Rocky Martin (LB, 1967-68)	65	113	178	—
100	Tim James (DB, 1986-90)	138	39	177	3- 11
—	*Trevor Woods (DB, 2021-22)*	*79*	*28*	*107*	*2- 5*

QUARTERBACK SACKS

Rk	Player (Seasons)	No.	Yards
1	Alfred Williams (1987-90)	35	242
2	Ron Woolfork (1990-93)	33	241
3	Greg Jones (1992-96)	25	158
4	Laval Short (1976-79)	24 ½	192
5	Abraham Wright (2004-06)	21	151
6	Herb Orvis (1969-71)	20	182
	Dan McMillen (1982-85)	20	135
	Chidera Uzo-Diribe (2010-13)	20	142
	Jimmie Gilbert (2013-16)	20	156
10	Bill Brundige (1967-69)	19	151
	Curt Koch (1984-87)	19	119
	Leonard Renfro (1989-92)	19	97
13	Mustafa Johnson (2018-21)	17	87
14	Ryan Olson (1994-97)	16 ½	89
15	Carson Wells (2018-21)	15 ½	83
16	Kanavis McGhee (1987-90)	15	97
	Josh Hartigan (2008-11)	15	90
18	Derek McCartney (2014-17)	14 ½	69
19	Troy Archer (1974-75)	14	123
	Ruben Vaughan (1975-78)	14	97
	Chad Brown (1989-92)	14	114
22	Garry Howe (1989-90)	13 ½	90
23	Art Walker (1986-89)	12 ½	119
	Joel Steed (1988-91)	12 ½	80
	Jashon Sykes (1998-2001)	12 ½	62
	Tyler Brayton (1999-2002)	12 ½	94
	George Hypolite (2005-08)	12 ½	87
28	Stuart Walker (1976-78)	12	75
	Jordon Dizon (2004-07)	12	97
30	Dave Capra (1968-70)	11 ½	57
	Sam Rogers (1992-93)	11 ½	59
	Marques Harris (2000-03)	11 ½	65
33	Carl Taibi (1969-71)	11	95
	Steve Doolittle (1978-80)	11	59
	Matt McChesney (2000-04)	11	79
	Nate Landman (2017-21)	11	63
37	Fred Jones (1996-99)	10 ½	82
	Addison Gillam (2013-16)	10 ½	83
	Terrance Lang, 2018-22)	10 ½	44
40	Bud Magrum (1971-72)	10	78
	Mark Cooney (1971-73)	10	58
	Randy Westendorf (1974-77)	10	69
	James Garee (2002-05)	10	68
44	George Visger (1977-79)	9 ½	52
	Brad Jones (2005-08)	9 ½	64
	Samson Kafovalu (2012-16)	9 ½	56
47	Charlie Johnson (1975-76)	9	70
	Dave Alderson (1981-83)	9	63
	Chidobe Awuzie, 2013-16	9	63
50	Alex Ligon (2003-06)	8 ½	70

Career Leaders

QUARTERBACK SACKS BY A DEFENSIVE BACK

Rk	Player (Seasons)	No.	Yards
1	Chidobe Awuzie (2013-16)	9	63
2	Michael Lewis (1998-2001)	6 ½	42
3	Rashidi Barnes (1996-99)	5 ½	50
4	Jeff Donaldson (1980-83)	4	30
	Tony Rettig (1982-83)	4	20
	Clyde Surrell (2000-03)	4	24
7	Ryan Black (1994-97)	3 ½	18
8	Mickey Pruitt (1984-87)	3	26
	Eric Hamilton (1989-91)	3	15
	J.J. Billingsley (2002-05)	3	27
	Travis Sandersfeld (2008-11)	3	16

TACKLES FOR LOSS

Rk	Player (Seasons)	No-Yds.
1	Alfred Williams (1987-90)	59-303
2	Ron Woolfork (1990-93)	53-303
3	Greg Jones (1992-96)	45-205
4	Matt Russell (1993-96)	44-144
5	Leonard Renfro (1989-92)	43-142
6	Nate Landman (2017-21)	41-119
7	Curt Koch (1984-87)	39-212
8	Kanavis McGhee (1987-90)	38-163
	Chad Brown (1989-92)	38-169
	Carson Wells (2018-21)	38-132
11	Bill Brundige (1967-69)	37-176
	Laval Short (1976-79)	37-239
13	Jordon Dizon (2004-07)	35-137
14	Arthur Walker (1986-89)	34-165
	Mustafa Johnson (2018-20)	34-136
16	Greg Biekert (1989-92)	33- 73
	Jashon Sykes (1998-2001)	33- 97
18	Herb Orvis (1969-71)	32-214
	Chidera Uzo-Diribe (2010-13)	32-171
	George Hypolite (2005-08)	32-127
21	Joel Steed (1988-91)	31-109
	Jimmie Gilbert (2013-16)	31-181
23	Dan McMillen (1982-85)	29-168
	Garry Howe (1989-90)	29-115
	Abraham Wright (2004-06)	29-165
26	Ruben Vaughan (1975-78)	28-115
	Ryan Olson (1994-97)	28-107
28	Marques Harris (2000-03)	26-102
	Chidobe Awuzie (2013-16)	26-104
	Addison Gillam (2013-16)	26-115
31	Dave Capra (1968-70)	25- 95
	Shannon Clavelle (1992-94)	25- 71
	Tyler Brayton (1999-2002)	25-119
	J.J. Billingsley (2002-06)	25-115
	Thaddaeus Washington (2003-06)	25- 80

INTERCEPTIONS

Rk	Player (Seasons)	No.	Yards	Avg.	TD
1	John Stearns (1970-72)	16	339	21.2	0
2	Chris Hudson (1991-94)	15	204	13.6	2
3	Dick Anderson (1965-67)	14	151	10.8	0
3	Terrence Wheatley (2003-07)	14	154	11.0	2
5	Tim James (1987-90)	13	120	9.2	0
5	Tedric Thompson (2013-16)	13	241	18.5	0
7	Deon Figures (1988-92)	12	96	8.0	0
8	Steve Rosga (1992-96)	11	174	15.8	1
8	Ben Kelly (1997-99)	11	97	8.8	0
10	Roy Shepherd (1950-52)	10	157	15.7	2
10	Boyd Dowler (1956-58)	10	75	7.5	0
10	Cullen Bryant (1970-72)	10	139	13.9	1
10	Victor Scott (1980-83)	10	203	20.3	3
14	Hale Irwin (1964-66)	9	162	18.0	0
14	Jeff Donaldson (1980-83)	9	120	13.3	1
14	Clyde Riggins (1980-83)	9	76	8.5	0
14	Michael Lewis (1998-2001)	9	112	12.4	1
18	Byron White (1935-37)	8	153	19.1	2
18	Pat Murphy (1968-70)	8	145	18.1	0
18	Jim Cooch (1969-70)	8	92	11.5	0
18	Dave McCloughan (1987-90)	8	91	11.4	0
18	Damen Wheeler (1996-99)	8	104	13.0	1
23	Howard Cook (1956-58)	7	90	12.8	0
23	Charlie Greer (1965-67)	7	57	8.1	0
23	John Stavely (1970-73)	7	43	6.1	0
23	Odis McKinney (1976-77)	7	33	4.7	0
23	John Nairn (1984-87)	7	75	10.7	0
23	Medford Moorer (2000-03)	7	243	34.7	2
23	Jered Bell (2010-15)	7	165	23.6	1
30	Tom Brookshier (1950-52)	6	92	15.3	0
30	Larry Horine (1950-52)	6	52	8.7	1
30	Carroll Hardy (1951-54)	6	125	20.8	1
30	Don Karnoscak (1953-55)	6	14	2.3	0
30	Rich Bland (1971-73)	6	91	15.2	0
30	Jerry Martinez (1973-75)	6	41	6.8	0
30	Mike E. Davis (1976-79)	6	57	9.5	0
30	Jesse Johnson (1976-79)	6	44	7.3	0
30	Ellis Wood (1979-82)	6	146	24.5	0
30	Mickey Pruitt (1984-87)	6	54	9.0	2
30	David Tate (1984-87)	6	23	3.8	0
30	Deon Figures (1988-91)	6	75	12.5	0
30	Toray Davis (1994-97)	6	78	13.0	0
30	Lorenzo Sims (2003-06)	6	55	9.2	0
30	Jalil Brown (2007-10)	6	90	15.0	0

Career Leaders

PASS DEFLECTIONS

Rk	Player (Seasons)	No.
1	Marcus Washington (1995-98)	42
2	Damen Wheeler (1996-99)	39
3	Greg Henderson (2011-14)	36
3	Ken Crawley (2012-15)	36
5	Chidobe Awuzie (2013-16)	35
6	Ben Kelly (1997-99)	34
7	Tedric Thompson (2013-16)	34
8	Donald Strickland (1999-2002)	33
8	Lorenzo Sims (2003-06)	33
10	Mickey Pruitt (1984-87)	32
10	Isaiah Oliver (2015-17)	32
12	Phil Jackson (2000-03)	29
12	Terrence Wheatley (2003-07)	29
14	Dalton Simmons (1992-96)	28
14	Ahkello Witherspoon (2014-16)	28
16	Deon Figures (1988-92)	27
17	Alfred Williams (1987-90)	25
17	Cha'pelle Brown (2006-09)	25
19	Victor Scott (1980-83)	24
19	Gerett Burl (2004-05)	24
19	Jalil Brown (2007-10)	24
22	Jimmy Smith (2007-10)	21
23	Pat Murphy (1968-70)	20
23	Michael Jones (1986-89)	20
23	Chris Hudson (1991-94)	20
23	Ryan Walters (2005-08)	20
27	Greg Biekert (1989-92)	19
27	T.J. Cunningham (1992-95)	19
27	Steve Rosga (1992-96)	19
27	Rick Gamboa (2015-18)	19
31	Sam Harris (1964-66)	18
31	Barry Remington (1982-86)	18
31	John Stearns (1970-72)	18
31	David Tate (1984-87)	18
35	Eric Harris (1968-69)	17
35	John Nairn (1984-87)	17
35	Toray Davis (1994-97)	17
35	Jeff Donaldson (1980-83)	17
35	Michael Lewis (1998-2001)	17
35	Medford Moorer (2000-03)	17
41	Odis McKinney (1976-77)	16
41	Greg Thomas (1988-91)	16
43	Solomon Wilcots (1983-86)	15
43	Ron Bradford (1989-92)	15
43	Kerry Hicks (1992-95)	15
43	Evan Worthington (2014-18)	15
47	Cullen Bryant (1970-72)	14
47	Dave McCloughan (1987-90)	14

THIRD DOWN STOPS

Rk	Player, Pos. (Seasons)	No.	(4th)
1	Nate Landman, ILB (2017-21)	53	(9)
2	Jordon Dizon, ILB (2004-07)	48	(7)
3	Chidobe Awuzie, CB (2013-16)	47	(4)
4	Matt Russell, ILB (1993-96)	45	(7)
5	Jimmie Gilbert, OLB (2013-16)	44	(3)
6	Chad Brown, ILB/OLB (1989-92)	42	(5)
7	Greg Biekert, ILB (1989-92)	41	(6)
7	Carson Wells, OLB (2018-21)	41	(5)
9	Cha'pelle Brown, CB (2006-09)	39	(6)
10	Jashon Sykes, ILB (1998-01)	34	(4)
11	Akarika Dawn, ILB (2002-05)	34	(5)
12	Rick Gamboa, ILB (2015-18)	33	(2)
13	Ted Johnson, ILB (1991-94)	32	(4)
14	Alfred Williams, OLB (1987-90)	31	(3)
14	Michael Lewis, SS (1998-01)	31	(5)
14	Donald Strickland, CB (1999-02)	31	(5)
—	*Joel Steed (1988-91; most by a DL)	26	(2)

(fourth down stops included in total)

SPECIAL TEAMS TACKLES

Rk	Player (Seasons)	UT	AT	—	Total
1	Ryan Sutter (1994-97)	32	32	—	64
2	Darren Fisk (1995-97)	25	23	—	48
3	Ryan Black (1994-97)	21	19	—	40
4	Beau Bisharat (2016-19)	28	11	—	39
5	Paul Rose (1987-90)	14	20	—	34
5	Arthur Jaffee (2008-11)	21	13	—	34
5	Terrel Smith (2010-14)	24	10	—	34
8	Derrick Webb (2010-13)	19	13	—	32
9	Andy Peeke (1998-2001)	26	5	—	31
10	Hannibal Navies (1995-98)	15	13	—	28
11	Greg Lindsey (1990-93)	23	4	—	27
12	Rashidi Barnes (1996-99)	11	15	—	26
13	Brandon Southward (1995-98)	9	16	—	25
13	Ben Kelly (1997-99)	20	5	—	25
15	Dave Brown (1987-90)	18	6	—	24
15	Greg Biekert (1989-92)	14	10	—	24
15	John Minardi (1998-2001)	15	9	—	24
15	Jalil Brown (2007-10)	19	5	—	24
15	Ryan Severson (2013-16)	19	5	—	24
20	Eric Hamilton (1988-91)	19	4	—	23
20	Marcus Washington (1995-98)	10	13	—	23
20	John Sanders (1997-98)	14	9	—	23
23	Blake Anderson (1991-94)	15	7	—	22
23	Marcus Moore (2001-03)	20	2	—	22
23	Terry Washington (2005-06)	18	4	—	22
23	Ryan Moeller (2014-17)	16	6	—	22

SPECIAL TEAMS POINTS

Rk	Player (Seasons)	UT	AT	In20	FFC	KD	Other		Pts
1	Ryan Sutter (1994-97)	32	32	13	0	15	31	—	123
2	Beau Bisharat (2016-19)	28	11	8	16	19	16	—	98
3	Arthur Jaffee (2008-11)	21	13	9	10	21	15	—	89
4	Daniel Arias (2018-22)	13	5	4	28	7	30	—	87
5	Darren Fisk (1995-97)	25	23	3	0	29	6	—	86
6	Ryan Severson (2013-16)	19	5	8	7	21	24	—	84
7	Derrick Webb (2010-13)	19	13	6	10	20	13	—	81
8	Travis Sandersfeld (2008-11)	13	7	5	6	19	22	—	72
9	Ryan Black (1994-97)	21	19	4	0	9	15	—	68
10	Paul Rose (1987-90)	14	20	8	0	18	7	—	67
11	Jalil Brown (2007-10)	19	5	4	17	11	9	—	65
	Terrel Smith (2010-14)	24	10	8	5	11	7	—	65
13	Brady Daigh (2011-14)	13	6	4	0	35	4	—	62
14	Toren Pittman (2021-22)	10	6	4	17	1	23		61
15	Ryan Iverson (2010-13)	13	5	1	27	0	14	—	60
16	Jordan Murphy (2013-15)	13	4	6	0	32	4	—	59
17	Andy Peeke (1998-2001)	26	5	4	0	16	5	—	56
	Ryan Moeller (2014-17)	16	6	7	8	5	14	—	56
19	Brandon Southward (1995-98)	9	16	5	0	12	12	—	54
20	Hannibal Navies (1995-98)	15	13	7	0	7	11	—	53
	Marcus Washington (1995-98)	10	13	1	0	17	12	—	53

All-Time Career Bowl Statistics

RUSHING	G	ATT	YARDS	AVG.	TD
Bobby Anderson	2	52	362	7.0	5
Eric Bieniemy	3	70	296	4.2	3
Cortlen Johnson	3	26	230	8.8	2
Kordell Stewart	3	23	222	9.7	1
Rashaan Salaam	2	50	218	4.4	6
Charlie Davis	1	51	214	4.2	2
Darian Hagan	4	46	164	3.6	1
Herchell Troutman	3	24	144	6.0	1
Hugh Charles	3	34	136	4.0	1
Chris Brown	2	37	127	3.4	1
James Hill	4	19	126	6.6	1
John Bayuk	1	23	121	5.3	2
Dwayne Cherrington	3	13	115	8.8	0
Jim Bratten	1	19	111	5.8	0
George Hemingway	2	17	101	5.9	0
Lamont Warren	3	27	100	3.7	0
Bobby Purify	2	28	99	3.5	0
Tony Reed	2	35	99	2.8	0
Ken Johnson	2	22	91	4.1	1
Erich Kissick	3	15	88	5.8	0
Michael Marquez	2	17	88	5.2	0
Ward Walsh	2	20	85	4.3	2
Jarek Broussard	1	27	82	3.0	2
John Tarver	2	17	76	4.5	0
Wilmer Cooks	1	17	74	4.4	1
Brendon Lewis	1	9	73	8.1	1
Paul Arendt	1	29	65	2.2	0
Phillip Lindsay	1	14	63	4.5	0
Bob Stransky	1	7	59	8.4	0
Larry Plantz	1	7	56	8.0	1
Byron White	1	23	54	2.3	0
Marcus Stiggers	3	5	52	10.4	0
Lendon Henry	3	19	50	2.6	0
Mark Hatcher	2	22	50	2.3	1
Marlon Barnes	2	13	49	3.7	0
Sal Aunese	1	14	49	3.5	0
Billy Waddy	2	2	46	23.0	0
J.J. Flannigan	2	12	45	3.8	0
Jim Kelleher	2	17	44	2.6	0
Marv Whitaker	1	1	43	43.0	0
Dan Kelly	1	12	38	3.2	0
Bo Matthews	2	9	37	4.1	0
Eddie Dove	1	6	36	6.0	0
Emery Moorehead	2	10	36	3.6	0
O.C. Oliver	1	11	36	3.3	0
Howard Cook	1	6	35	5.8	1
Damion Barton	2	5	31	6.2	0
Ron Brown	1	8	26	3.3	0
Anthony Weatherspoon	1	8	26	3.3	1
Mike Moschetti	2	17	26	1.5	1
Mike Pritchard	3	2	24	12.0	0
John Torp	2	1	22	22.0	0
Blake Mackey	1	1	20	20.0	0
Terry Kunz	1	10	20	2.0	1
Erv Cheney	1	9	19	2.1	0
Lawrence Vickers	2	9	19	2.1	0
Cliff Branch	2	2	17	8.5	0
Zac Colvin	2	5	17	3.4	1
Sam Noyer	1	7	17	2.4	0
Boyd Dowler	1	6	16	2.7	1
Jon Keyworth	1	6	16	2.7	0
Brian Calhoun	1	9	16	1.8	0
David Andrews	3	3	15	5.0	0

Player	G	Att	Yards	Avg.	TD
Vince Reed	1	6	15	2.5	0
Roman Hollowell	3	2	14	7.0	0
Dusty Sprague	3	2	14	7.0	0
Darren Fisk	2	5	14	2.8	0
Byron Ellis	3	8	14	1.8	0
Phil Savoy	2	1	13	13.0	0
Jeff Knapple	1	5	13	2.6	0
Sam Smith	1	11	13	1.2	0
John Stearns	2	2	10	5.0	0
Josh Smith	1	3	10	3.3	0
Eric McCarty	2	4	9	2.3	0
Loren Schweninger	1	5	9	1.8	0
A.J. Page	1	2	8	4.0	0
Ralph Herbst	1	1	7	7.0	0
Gary Campbell	1	1	7	7.0	0
Gale Weidner	1	1	6	6.0	0
Brandon Drumm	2	3	6	2.0	0
Jeff Campbell	3	3	5	1.7	0
Scott Phillips	1	3	5	1.7	1
Vance Joseph	1	1	5	5.0	0
.D. Nixon	1	1	5	5.0	0
Joe Davis	1	2	5	2.5	0
Judd Johns	1	2	5	2.5	0
Jack Becker	1	1	4	4.0	0
Cam Jones	1	1	4	4.0	0
Steve Engel	1	2	4	2.0	0
Joe Antonio	1	2	4	2.0	0
Leon Mavity	1	3	4	1.3	0
Robert Hodge	1	1	3	3.0	0
Ted Woods	1	4	3	0.8	0
Ayyub Abdul-Rahmaan	3	5	3	0.4	1
Steve Dal Porto	1	1	2	2.0	0
James Mayberry	1	1	2	2.0	0
Bill Harris	1	3	2	0.7	0
Bob Hill	1	1	1	1.0	0
Jay MacIntyre	1	1	1	1	0
Bud Morley	1	2	1	0.5	0
Steven Montez	1	1	0	0	0
Sefo Liufau	1	13	–2	–0.2	0
Tyler Littlehales	1	1	--2	–2.0	0
John Farler	1	3	–3	–1.0	0
Koy Detmer	2	6	–4	–1.5	0
Bobby Pesavento	1	2	–5	–2.5	0
Paul Reeves	1	1	–5	–5.0	0
Darnell Brooks	1	2	–6	–3.0	0
Larry Brunson	1	1	–8	–8.0	0
Cody Hawkins	1	1	-8	-8.0	0
Brian Lockridge	1	2	-8	-4.0	0
David Williams	1	11	–9	–0.8	0
John Hessler	1	11	–9	–0.8	1
Charles E. Johnson	4	1	–10	–10.0	0
Tom Rouen	2	1	–11	–11.0	0
Joel Klatt	1	7	–16	–2.2	0
Craig Ochs	1	5	-20	-4.0	0
James Cox	1	6	–21	–3.5	0
Charles S. Johnson	2	4	–25	–6.3	0
Jim Hickey	1	2	–26	–13.0	0
Marc Walters	1	8	–27	–3.4	0
Rico Smith	2	1	–33	–33.0	0
Team	–	4	-11	2.8	0

All-Time Career Bowl Statistics

PASSING	G	ATT-COM-INT	YDS	TD
Kordell Stewart	3	76-36-3	546	3
Koy Detmer	2	46-26-0	392	3
Mike Moschetti	2	48-26-1	380	5
Joel Klatt	1	33-24-0	333	2
Cody Hawkins	1	39-24-2	322	3
Darian Hagan	4	56-19-4	304	2
Ken Johnson	1	45-23-3	220	1
Sefo Liufau	1	29-18-0	195	0
David Williams	1	25-17-2	177	2
Craig Ochs	1	20-13-1	140	1
Bobby Pesavento	1	27-11-2	139	0
Jeff Knapple	1	22- 8-2	137	1
John Hessler	1	26-11-2	115	2
Sam Noyer	1	23- 8-2	101	0
Gale Weidner	1	36-11-0	98	0
Brendon Lewis	1	10- 6-0	95	0
Bobby Anderson	2	14- 8-0	90	0
Brian White	1	12- 7-0	81	1
Charles S. Johnson	2	6- 5-0	80	0
Marc Walters	1	8- 5-1	71	0
Robert Hodge	1	13- 6-3	62	1
Steven Montez	1	9- 4-1	61	0
Mark Hatcher	2	13- 3-0	53	0
Jim Bratten	1	11- 3-3	49	0
Sal Aunese	1	13- 4-1	46	0
Joe Duenas	1	4- 3-0	35	0
Dan Kelly	1	11- 5-1	33	0
Barry Helton	2	1- 1-0	31	1
Andy Mitchell	2	1- 1-0	28	0
James Cox	1	12- 4-0	26	0
Zac Colvin	2	7- 4-0	24	1
Paul Arendt	1	7- 3-1	20	0
Jeff Campbell	3	1- 1-0	18	0
Bud Morley	1	1- 1-0	18	0
Cliff Branch	1	1- 1-0	11	0
Bob Stransky	1	1- 1-0	9	0
Byron White	1	7- 1-1	9	1
Cortlen Johnson	1	1- 1-0	8	0
Frank Montera	1	3- 1-0	7	0
Loy Alexander	1	1- 0-0	0	0
Eric Bieniemy	3	1- 0-0	0	0
James Hill	4	1- 0-0	0	0
Lamont Warren	3	1- 0-0	0	0
Howard Cook	1	1- 0-0	0	0
Boyd Dowler	1	1- 0-0	0	0
Jon Embree	2	1- 0-0	0	0
Steve Gaunty	1	1- 0-0	0	0
Dick Robert	1	1- 0-0	0	0
Jeff Austin	1	1- 0-0	0	0
Team	—	1- 0-0	0	0

RECEIVING	G	NO.	YARDS	AVG.	TD
Michael Westbrook	4	14	283	20.2	1
Rae Carruth	4	10	193	19.3	2
Darrin Chiaverini	3	10	190	19.0	2
James Kidd	4	5	173	34.6	0
Daniel Graham	3	14	160	11.4	2
Joe Klopfenstein	3	6	139	23.2	1
Marcus Stiggers	3	6	122	20.3	1
Charles E. Johnson	4	8	111	13.9	2
Phil Savoy	3	6	104	17.3	1
Phillip Lindsay	1	6	103	17.2	0

Player	G	Att	Yards	Avg.	TD
Don Hasselbeck	2	7	102	14.6	1
Tyson DeVree	1	9	94	10.4	2
Emery Moorehead	2	7	93	13.3	1
Jon Embree	2	4	88	22.0	1
Dimitri Stanley	1	4	86	21.5	0
Tony Reed	2	5	68	13.6	0
Scotty McKnight	1	4	67	16.8	2
Evan Judge	2	3	66	22.0	1
Derek McCoy	1	5	66	13.2	0
Monte Huber	2	7	63	9.0	0
Mike Pritchard	3	4	61	15.3	0
Christian Fauria	4	8	59	7.4	1
Erich Kissick	3	4	56	14.0	0
Jon Keyworth	1	3	55	18.3	0
Jerry Hillebrand	1	4	52	13.0	0
Bob Masten	3	4	52	13.0	0
Cortlen Johnson	3	3	50	16.7	0
Quinn Sypniewski	3	4	50	12.5	1
Dusty Sprague	3	5	50	10.0	1
Eric Bieniemy	3	3	49	16.3	0
Rick Elwood	1	3	49	16.3	0
Patrick Williams	2	3	46	15.3	0
Steve Dal Porto	2	4	46	11.5	0
J.V. Cain	1	4	45	11.3	0
Ozell Collier	1	2	43	21.5	0
Sean Brown	2	4	42	10.5	0
Mike Pruett	2	3	41	13.7	0
Bobby Purify	3	6	41	6.8	0
Josh Smith	1	2	40	20.0	0
K.D. Nixon	1	5	39	7.8	0
Roman Hollowell	3	3	38	12.7	1
Shay Fields	1	4	38	9.5	0
Matt Brunson	1	3	35	11.7	0
Ron Monteilh	2	4	34	8.5	0
James Hill	3	2	33	17.5	0
Blake Mackey	1	2	32	16.0	0
Lendon Henry	3	5	31	6.2	0
D.J. Hackett	1	3	30	10.0	2
Ryan Black	2	1	28	28.0	0
Willie Nichols	3	2	28	14.0	0
T.J. Cunningham	2	1	27	27.0	0
Cedric Cormier	2	3	27	9.0	0
Maurice Bell	1	1	26	26.0	0
Lawrence Vickers	3	2	26	13.0	0
Javon Green	3	5	25	5.0	1
Drew Ferrando	2	2	25	12.5	0
Bryce Bobo	1	3	25	8.3	0
John Meadows	1	3	24	8.0	0
Lamont Warren	2	1	24	24.0	0
Lee Walker	1	2	23	11.5	0
Mark Henry	3	2	22	11.0	0
Brian Lockridge	1	1	22	22.0	0
Jay MacIntyre	1	2	22	11.0	0
Devin Ross	1	3	22	7.3	0
Dwayne Cherrington	3	3	21	7.0	0
Ron Monteilh	1	1	20	20.0	0
Dave Logan	1	3	20	6.7	1
O.C. Oliver	1	1	19	19.0	0
Chris Anderson	3	2	19	9.5	0
Matt Lepsis	4	3	19	6.3	1
Frank Clarke	1	1	18	18.0	0
Daniel Arias	1	1	17	17.0	0
Sean Embree	3	2	17	8.5	1
John Perak	1	1	16	16.0	0

All-Time Career Bowl Statistics

RECEIVING, Cont.	G	NO.	YARDS	AVG.	TD
Larry Brunson	1	2	16	8.0	1
Brandon Drumm	3	2	16	8.0	0
Sean Irwin	1	1	15	15.0	0
Montana Lemonious-Craig	1	1	15	15.0	0
Leon Mavity	1	2	15	7.5	0
Rico Smith	2	1	15	15.0	0
Marcus Houston	1	1	14	14.0	0
Jim Kelleher	1	1	14	14.0	0
Herchell Troutman	3	4	14	3.5	0
Jarek Broussard	1	1	13	13.0	0
Lance Carl	1	1	13	13.0	0
Joe Sanders	3	1	13	13.0	0
George Hemingway	2	2	13	6.5	0
Charlie Davis	2	8	13	1.6	0
Stephone Robinson	3	2	12	6.0	0
Steve Gaunty	1	1	11	11.0	0
John Donahoe	2	1	11	11.0	0
M.J. Nelson	2	1	11	11.0	0
Daniel Sanders	2	0	10	...	0
Michael Marquez	1	1	10	10.0	0
Mike Duren	1	2	10	5.0	0
Boyd Dowler	1	1	9	9.0	0
Vince Reed	1	1	9	9.0	0
Jon Boman	2	1	9	9.0	0
Joe Antonio	1	1	8	8.0	1
Donovan Lee	1	1	8	8.0	0
Marcus Washington	3	1	8	8.0	0
Ed Coleman	1	1	7	7.0	0
Loren Schweninger	1	2	7	3.5	0
Terry Kunz	1	1	6	6.0	0
Rashaan Salaam	2	1	6	6.0	0
Tom Corson	1	1	5	5.0	0
John Minardi	2	1	5	5.0	0
Jake Behrens	1	1	5	5.0	0
Hugh Charles	2	2	5	2.5	0
Gary Campbell	2	1	2	2.0	0
Cliff Branch	2	1	1	1.0	0
Beau Williams	2	1	1	1.0	0
Brian Calhoun	1	1	–1	–1.0	0
Larry Plantz	1	1	–1	–1.0	0

PUNTING	G	NO.	YARDS	AVG.	LONG
John Torp	2	13	647	49.8	68
Bob Stransky	1	1	44	44.0	44
Nick Pietsch	3	13	565	43.5	62
Josh Watts	1	8	343	42.9	60
Mitch Berger	3	19	810	42.6	62
Byron White	1	8	449	41.6	58
Alex Kinney	1	6	248	41.3	52
Mark Mariscal	3	11	204	40.8	51
Tom Rouen	2	10	401	40.1	59
John Stearns	3	15	595	39.7	56
Keith English	1	2	78	39.0	43
Barry Helton	2	10	383	38.3	54
Paul Reeves	1	1	38	38.0	38
Dick Robert	1	2	75	37.5	41
Dick Anderson	1	7	244	34.9	55
Boyd Dowler	1	4	139	34.8	44
Matt DiLallo	1	3	103	34.3	47
Andy Mitchell	2	8	258	32.3	44
Stan Koleski	2	10	312	31.2	45
Billy Waddy	1	30	30	30.0	30
Chuck McBride	1	6	177	28.5	38
Dan Kelly	1	1	24	24.0	24
Team	—	1	24	24.0	24

PUNT RETURNS	G	NO.	YARDS	AVG.	TD
Ben Kelly	3	8	128	16.0	1
Eric Harris	1	1	13	13.0	0
Dick Anderson	1	1	12	12.0	0
Steve Beck	2	1	12	12.0	0
Jeff Campbell	3	3	36	12.0	0
Paul Reeves	1	1	10	10.0	0
Deon Figures	4	4	38	9.5	0
Claude Crabb	1	1	9	9.0	0
Roman Hollowell	3	3	25	8.3	0
Steve Rosga	4	4	32	8.0	0
Eddie Dove	1	1	8	8.0	0
Jo Jo Collins	2	4	31	7.8	0
Bob Stransky	1	2	15	7.5	0
Rico Smith	2	2	13	6.5	0
Charlie Greer	1	2	12	6.0	0
Chris Hudson	4	2	12	6.0	0
Stephone Robinson	2	4	22	5.5	0
Bobby Morris	1	1	5	5.0	0
Pat Murphy	1	1	5	5.0	0
Lyle Pickens	1	1	3	3.0	0
Jeremy Bloom	1	3	8	2.7	0
Toray Elton Davis	2	1	2	2.0	0
Dimitri Stanley	1	1	2	2.0	0
Ted Woods	1	1	1	1.0	0
Dave Logan	1	1	1	1.0	0
Cullen Bryant	1	4	3	0.8	0
Darian Hagan	4	1	0	0.0	0
Charles E. Johnson	4	1	0	0.0	0
Byron White	1	1	0	0.0	0
Mike McCoy	1	1	–3	–3.0	0
Isaiah Oliver	1	1	–6	–6.0	0

KICKOFF RETURNS	G	NO.	YARDS	AVG.	TD
Steve Engel	2	3	122	40.7	1
Ben Kelly	2	3	121	40.3	1
Loy Alexander	1	1	33	33.0	0
Pat Murphy	1	1	28	28.0	0
Ted Woods	1	1	27	27.0	0
Larry Plantz	1	1	26	26.0	0
James Kidd	1	2	51	25.5	0
Billy Waddy	2	5	126	25.2	0
Keith Pontiflet	1	2	47	23.5	0
Dave McCloughan	3	2	46	23.0	0
Bob Stransky	1	1	23	23.0	0
Bob Anderson	2	1	23	23.0	0
Kyle Evans	1	2	44	22.0	0
Michael Westbrook	2	1	22	22.0	0
Mike Pritchard	2	3	65	21.7	0
Byron White	1	3	65	21.7	0
Roman Hollowell	3	6	127	21.2	0
Cliff Branch	2	6	125	20.8	0
Terrence Wheatley	1	3	61	20.3	0
Hugh Charles	3	8	161	20.1	0
Anthony Julmisse	1	1	20	20.0	0
Ron Rieger	2	2	38	19.0	0
Charles E. Johnson	3	4	74	18.5	0
Clyde Surrell	1	2	37	18.5	0
Ozell Collier	1	4	73	18.3	0
T.J. Cunningham	1	1	18	18.0	0
Maurice Bell	1	2	36	18.0	0
Gary Campbell	1	1	17	17.0	0
Chris Hudson	1	1	17	17.0	0

All-Time Career Bowl Statistics

KOR, Cont.	G	NO.	YARDS	AVG.	TD
M.J. Nelson	2	5	83	16.6	0
Roderick Sneed	2	3	49	16.3	0
James Mayberry	1	2	32	16.0	0
Gary Kuxhaus	1	1	15	15.0	0
Steve Gaunty	1	1	15	15.0	0
Chris Carpenter	1	1	15	15.0	0
Stephone Robinson	2	3	44	14.7	0
Jeff Nabholz	2	1	14	14.0	0
Bill Harris	1	2	27	13.5	0
Tim James	1	1	13	13.0	0
Herchell Troutman	2	4	49	12.5	0
Marcus Stiggers	3	1	12	12.0	0
Boyd Dowler	1	1	12	12.0	0
Larry Brunson	1	1	11	11.0	0
Bob Masten	3	1	11	11.0	0
Willie Nichols	1	1	9	9.0	0
Brendan Schaub	2	1	8	8.0	0
Lendon Henry	3	3	23	7.7	0
Jim Kelleher	1	2	13	6.5	0
Ryan Johanningmeier	1	1	5	5.0	0
Sean Embree	3	1	3	3.0	0
Damen Dickey	1	1	0	0.0	0
Erich Kissick	1	1	0	0.0	0
Ryan Olson	1	1	0	0.0	0
Darrin Chiaverini	1	1	-7	-7.0	0

INTERCEPTIONS	G	NO.	YARDS	AVG.	TD
Bob Stransky	1	2	53	26.5	0
Greg Thomas	3	2	23	11.5	0
Tom Hubbard	2	2	1	0.5	0
Marcus Washington	1	1	95	95.0	1
Donald Strickland	3	1	91	91.0	1
Loren Schweninger	1	1	59	59.0	1
Byron White	1	1	47	47.0	1
Dwayne Davis	3	1	41	41.0	0
Ryan Walters	2	1	35	35.0	0
Nick Ziegler	2	1	31	31.0	1
Jashon Sykes	2	1	29	29.0	1
Pat Murphy	1	1	28	28.0	0
Deon Figures	4	1	27	27.0	0
Steve Rosga	2	1	26	26.0	0
Rashidi Barnes	3	1	21	21.0	1
Tyrone Henderson	2	1	19	19.0	0
Ronnie Bradford	4	1	17	17.0	0
Robbie Robinson	2	1	14	14.0	0
Isaac Howard	1	1	9	9.0	0
Bill Harris	1	1	8	8.0	0
Barry Remington	2	1	8	8.0	0
Michael Lewis	2	1	7	7.0	0
Ted Johnson	4	1	7	7.0	0
Darin Schubeck	2	1	3	3.0	0
Gene Grove	1	1	3	3.0	0
Claude Crabb	1	1	0	0.0	0
Brian Foster	1	1	0	0.0	0
Charlie Greer	1	1	0	0.0	0
Maurice Henriques	1	1	0	0.0	0
Dave McCloughan	3	1	0	0.0	0
John Sanders	1	1	0	0.0	0
David Tate	2	1	0	0.0	0

SCORING	G	TD	2Pt	XP	FG	PTS
Rashaan Salaam	2	6	0-0	0-0	0-0	36
Jeremy Aldrich	3	0	0-0	15-15	7-9	36
Bob Anderson	2	5	0-0	0-0	0-0	30
Mason Crosby	2	0	0-0	4-4	5-7	19
Eric Bieniemy	3	3	0-0	0-0	0-0	18
Mitch Berger	3	0	0-0	6-8	3-4	15
Neil Voskeritchian	2	0	0-0	7-10	2-2	13
John Bayuk	1	2	0-0	0-0	0-0	12
Jarek Broussard	1	2	0-0	0-0	0-0	12
Rae Carruth	4	2	0-0	0-0	0-0	12
Darrin Chiaverini	3	2	0-0	0-0	0-0	12
Charlie Davis	2	2	0-0	0-0	0-0	12
Tyson DeVree	1	2	0-0	0-0	0-0	12
D.J. Hackett	1	2	0-0	0-0	0-0	12
Dave Haney	2	0	0-0	6-6	2-2	12
Daniel Graham	3	2	0-0	0-0	0-0	12
Charles E. Johnson	3	2	0-0	0-0	0-0	12
Cortlen Johnson	2	2	0-0	0-0	0-0	12
Ben Kelly	3	2	0-0	0-0	0-0	12
Ward Walsh	1	2	0-0	0-0	0-0	12
Jim Harper	2	0	0-0	3-3	2-2	9
Byron White	1	1	0-0	2-2	0-0	8
Howard Cook	1	1	0-0	1-1	0-0	7
Ayyub Abdul-Rahmaan	2	1	0-0	0-0	0-0	6
Joe Antonio	1	1	0-0	0-0	0-0	6
Rashidi Barnes	3	1	0-0	0-0	0-0	6
Chris Brown	2	1	0-0	0-0	0-0	6
Larry Brunson	1	1	0-0	0-0	0-0	6
Hugh Charles	2	1	0-0	0-0	0-0	6
Zac Colvin	1	1	0-0	0-0	0-0	6
Boyd Dowler	1	1	0-0	0-0	0-0	6
Brandon Drumm	2	1	0-0	0-0	0-0	6
Kevin Eberhart	1	0	0-0	3-3	1-2	6
Jon Embree	2	1	0-0	0-0	0-0	6
Sean Embree	3	1	0-0	0-0	0-0	6
Steve Engel	1	1	0-0	0-0	0-0	6
John Farler	1	0	0-0	3-3	1-1	6
Christian Fauria	4	1	0-0	0-0	0-0	6
Javon Green	1	1	0-0	0-0	0-0	6
Darian Hagan	2	1	0-0	0-0	0-0	6
Don Hasselbeck	2	1	0-0	0-0	0-0	6
Mark Hatcher	2	1	0-0	0-0	0-0	6
John Hessler	1	1	0-0	0-0	0-0	6
James Hill	4	1	0-0	0-0	0-0	6
Roman Hollowell	3	1	0-0	0-0	0-0	6
Ken Johnson	2	1	0-1	0-0	0-0	6
Evan Judge	2	1	0-0	0-0	0-0	6
Joe Klopfenstein	3	1	0-0	0-0	0-0	6
Terry Kunz	1	1	0-0	0-0	0-0	6
Donnell Leomiti	1	1	0-0	0-0	0-0	6
Matt Lepsis	3	1	0-0	0-0	0-0	6
Brendon Lewis	1	1	0-0	0-0	0-0	6
Sefo Liufau	1	1	0-1	0-0	0-0	6
Dave Logan	1	1	0-0	0-0	0-0	6
Emery Moorehead	2	1	0-0	0-0	0-0	6
Mike Moschetti	2	1	0-0	0-0	0-0	6
Scott Phillips	1	1	0-0	0-0	0-0	6
Phil Savoy	2	1	0-0	0-0	0-0	6
Loren Schweninger	1	1	0-0	0-0	0-0	6
Dusty Sprague	3	1	0-0	0-0	0-0	6
Kordell Stewart	3	1	0-0	0-0	0-0	6
Marcus Stiggers	2	1	0-0	0-0	0-0	6
Donald Strickland	3	1	0-0	0-0	0-0	6

All-Time Career Bowl Statistics

SCORING, Cont.	G	TD	2Pt	XP	FG	PTS
Jashon Sykes	2	1	0-0	0-0	0-0	6
Quinn Sypniewski	3	1	0-0	0-0	0-0	6
Herchell Troutman	2	1	0-0	0-0	0-0	6
Lamont Warren	2	1	0-0	0-0	0-0	6
Marcus Washington	1	1	0-0	0-0	0-0	6
Anthony Weatherspoon	1	1	0-0	0-0	0-0	6
Michael Westbrook	2	1	0-0	0-0	0-0	6
Damon Wheeler	2	1	0-0	0-0	0-0	6
Nick Ziegler	2	1	0-0	0-0	0-0	6
J.B. Dean	1	0	0-0	2-3	1-1	5
Pat Blottiaux	1	0	0-0	2-2	1-3	5
Patrick Brougham	1	0	0-0	5-5	0-1	5
Larry Eckel	1	0	0-0	2-2	1-1	5
Evan Price	1	0	0-0	2-2	1-2	5
Mark Zetterberg	1	0	0-0	1-1	1-2	4
Dave DeLine	1	0	0-0	0-0	1-2	3
Jeremy Flores	1	0	0-0	0-1	1-2	3
Fred Lima	1	0	0-0	0-0	1-2	3
Tom MacKenzie	1	0	0-0	3-3	0-0	3
Phillip Lindsay	1	0	1-0	0-0	0-0	2
Mark Mariscal	1	0	0-0	2-2	0-0	2
Ellwyn Indorf	1	0	0-0	2-3	0-0	2
Dave Bartlet	1	0	0-0	1-1	0-0	1
Jerry Hillebrand	1	0	0-0	1-1	0-1	1

Season Leaders

(Note: bowl statistics NOT currently included.)

RUSHING

Attempts

301	Phillip Lindsay	2017
298	Rashaan Salaam	1994
290	Rodney Stewart	2010
288	Eric Bieniemy	1990
275	Chris Brown	2002
264	Tony Reed	1976
246	James Mayberry	1977
230	James Mayberry	1978
230	Phillip Lindsay	2016
219	Bobby Anderson	1969
219	Charlie Davis	1971
219	Eric Bieniemy	1988

Yards

2,055	Rashaan Salaam	1994
1,744	Chris Brown	2002
1,628	Eric Bieniemy	1990
1,474	Phillip Lindsay	2017
1,386	Charlie Davis	1971
1,318	Rodney Stewart	2010
1,299	James Mayberry	1977
1,243	Eric Bieniemy	1988
1,210	Tony Reed	1976
1,189	Phillip Lindsay	2016
1,187	J.J. Flannigan	1989
1,121	Byron White	1937
1,097	Bob Stransky	1957
1,043	Kayo Lam	1935
1,017	Bobby Purify	2004
1,009	Travon McMillian	2018
1,004	Darian Hagan	1989

Average Per Attempt

(minimum 100 att. or 500 yards)

9.17	Carroll Hardy	1954
8.91	Frank Bernardi	1954
8.37	Byron White	1937
8.24	Kayo Lam	1934
7.24	J.J. Flannigan	1989
7.19	Kayo Lam	1935
7.05	Eddie Dove	1957
6.90	Rashaan Salaam	1994
6.60	Bob Stransky	1956
6.37	Cortlen Johnson	2001
6.34	Chris Brown	2002
6.32	Charlie Davis	1971
6.30	Jarek Broussard	2020
6.19	Byron White	1937
6.10	Carroll Hardy	1952
6.02	Erich Kissick	1987

Touchdowns

24	Rashaan Salaam	1994
18	Bobby Anderson	1969
18	J.J. Flannigan	1989
18	Chris Brown	2002
17	Darian Hagan	1989
17	Eric Bieniemy	1990
16	Chris Brown	2001
16	Phillip Lindsay	2016
15	Merwin Hodel	1950
15	Jim Kelleher	1976
14	Phillip Lindsay	2017
13	James Mayberry	1978
12	Charlie Davis	1972
11	John Bayuk	1954
11	Bob Stransky	1957
10	Erv Cheney	1937
10	John Bayuk	1956
10	Wilmer Cooks	1966
10	Charlie Davis	1971
10	Terry Kunz	1975
10	Mark Hatcher	1985
10	Eric Bieniemy	1988
10	Rodney Stewart	2010

PASSING

NCAA Efficiency Rating

(minimum 75 attempts)

189.4	Koy Detmer	1995
161.6	Darian Hagan	1989
149.0	Bobby Pesavento	2001
146.8	Kordell Stewart	1994
143.7	Koy Detmer	1996
143.4	John Hessler	1995
142.1	Steven Montez	2016
140.7	Mike Moschetti	1999
140.2	Joel Klatt	2003
138.1	Kordell Stewart	1992
137.7	Darian Hagan	1990
137.7	Steven Montez	2017
135.8	Steven Montez	2018
135.6	Mike Moschetti	1998
135.6	Erik Greenberg	2003
134.0	Sefo Liufau	2016
131.8	Koy Detmer	1992
131.8	Sefo Liufau	2014

Attempts

498	Sefo Liufau	2014
424	Cody Hawkins	2007
412	Tyler Hansen	2011
405	Steven Montez	2019
400	Joel Klatt	2005
399	Steven Montez	2018
377	Steven Montez	2017
363	Koy Detmer	1996
358	Joel Klatt	2003
344	Sefo Liufau	2015
338	John Hessler	1997
334	Joel Klatt	2004
331	Mike Moschetti	1999
320	Cody Hawkins	2008

Completions

325	Sefo Liufau	2014
258	Steven Montez	2018
255	Steven Montez	2019
241	Joel Klatt	2005
239	Cody Hawkins	2007
233	Joel Klatt	2003
231	Tyler Hansen	2011
228	Steven Montez	2017
214	Sefo Liufau	2015
208	Koy Detmer	1996
204	Mike Moschetti	1999
192	Joel Klatt	2004
183	Cody Hawkins	2008
182	Sefo Liufau	2016
181	John Hessler	1997
162	Mike Moschetti	1998
157	Kordell Stewart	1993

Yards

3,200	Sefo Liufau	2014
3,156	Koy Detmer	1996
2,975	Steven Montez	2017
2,883	Tyler Hansen	2011
2,849	Steven Montez	2018
2,808	Steven Montez	2019
2,696	Joel Klatt	2005
2,693	Mike Moschetti	1999
2,693	Cody Hawkins	2007
2,614	Joel Klatt	2003
2,478	John Hessler	1997
2,418	Sefo Liufau	2015
2,299	Kordell Stewart	1993
2,171	Sefo Liufau	2016
2,136	John Hessler	1995
2,109	Kordell Stewart	1992
2,104	Mike Moschetti	1998
2,071	Kordell Stewart	1994
2,065	Joel Klatt	2004
1,892	Cody Hawkins	2008
1,779	Sefo Liufau	2013
1,778	Craig Ochs	2000
1,547	Robert Hodge	2002
1,547	Cody Hawkins	2010
1,540	Brendon Lewis	2021
1,538	Darian Hagan	1990
1,440	Tyler Hansen	2009
1,434	Jordan Webb	2012
1,432	Steve Vogel	1984
1,385	Steve Vogel	1983
1,341	Bobby Anderson	1968
1,282	David Williams	1975
1,277	Cody Hawkins	2009
1,234	Bobby Pesavento	2001
1,228	Darian Hagan	1991
1,220	Craig Ochs	2001
1,220	J.T. Shrout	2022
1,203	Jeff Knapple	1977
1,200	Gale Weidner	1959

Completion Percentage

(minimum 100 attempts)

68.4	Koy Detmer	1995
68.3	Tyler Hansen	2010
65.3	Sefo Liufau	2014
65.1	Joel Klatt	2003
64.7	Steven Montez	2018
63.0	Steven Montez	2019
62.8	Sefo Liufau	2016
62.2	Sefo Liufau	2015
62.0	Kordell Stewart	1994
61.6	Mike Moschetti	1999
61.2	Bobby Pesavento	2001
60.5	Steven Montez	2017
60.3	Joel Klatt	2005
60.3	Steven Montez	2016

Touchdown Passes

28	Sefo Liufau	2014
22	Koy Detmer	1996
21	Joel Klatt	2003
20	John Hessler	1995
20	Tyler Hansen	2011
19	Cody Hawkins	2007
19	Steven Montez	2018
18	Mike Moschetti	1999
18	Steven Montez	2017
17	Cody Hawkins	2008
17	Steven Montez	2019
19	Steven Montez	2018
15	Mike Moschetti	1998
14	John Hessler	1997
14	Joel Klatt	2005
14	Cody Hawkins	2010
12	Steve Vogel	1983
12	Darian Hagan	1991
12	Kordell Stewart	1992
12	Robert Hodge	2002
12	Sefo Liufau	2013
11	Darian Hagan	1990
11	Kordell Stewart	1993
11	Sefo Liufau	2016
10	on four occasions	

Season Leaders

TOTAL OFFENSE

Plays

567	Sefo Liufau	2014
509	Steven Montez	2017
493	Tyler Hansen	2011
493	Steven Montez	2018
470	Steven Montez	2019
464	Cody Hawkins	2007
454	Joel Klatt	2005
452	Sefo Liufau	2015
442	Sefo Liufau	2016
426	Joel Klatt	2003
416	Mike Moschetti	1999
413	John Hessler	1997
405	Bobby Anderson	1968
399	Koy Detmer	1996
396	Kordell Stewart	1993
377	Mike Moschetti	1998
377	Cody Hawkins	2008
373	Joel Klatt	2004
359	Kordell Stewart	1994
355	Brendon Lewis	2021
329	Jordan Webb	2012
317	Robert Hodge	2002
315	Tyler Hansen	2009
313	John Hessler	1995
312	Kordell Stewart	1992
307	Craig Ochs	2000
303	Darian Hagan	1991
301	Darian Hagan	1990

Yards

3,336	Sefo Liufau	2014
3,313	Steven Montez	2017
3,150	Koy Detmer	1996
3,087	Steven Montez	2018
2,998	Tyler Hansen	2011
2,961	Steven Montez	2019
2,823	Kordell Stewart	1993
2,818	Mike Moschetti	1999
2,710	Kordell Stewart	1994
2,699	Joel Klatt	2005
2,684	Sefo Liufau	2015
2,682	Cody Hawkins	2007
2,667	Sefo Liufau	2016
2,666	John Hessler	1997
2,523	Joel Klatt	2003
2,246	John Hessler	1995
2,129	Bobby Anderson	1968
2,091	Kordell Stewart	1992
2,055	Rashaan Salaam	1994
2,049	Mike Moschetti	1998
2,023	Joel Klatt	2004
2,006	Darian Hagan	1989
1,980	Darian Hagan	1990
1,884	Craig Ochs	2000
1,869	Cody Hawkins	2008
1,854	David Williams	1975
1,822	Sefo Liufau	2013
1,728	Brendon Lewis	2021
1,643	Eric Bieniemy	1990
1,632	Robert Hodge	2002
1,614	Darian Hagan	1991

Average Per Play

(minimum 100 plays or 500 yards)

9.77	Koy Detmer	1995
9.02	Byron White	1937
8.75	Carroll Hardy	1954
8.24	Kayo Lam	1934
8.20	Frank Bernardi	1954
7.89	Koy Detmer	1996
7.55	Kordell Stewart	1994
7.47	Bobby Pesavento	2001
7.40	Darian Hagan	1989
7.19	Kayo Lam	1935
7.18	John Hessler	1995
7.13	Kordell Stewart	1993
7.13	Byron White	1937

RECEIVING

Receptions

106	Nelson Spruce	2014
89	Nelson Spruce	2015
86	Laviska Shenault	2018
83	Paul Richardson	2013
78	D.J. Hackett	2003
76	Michael Westbrook	1992
76	Scotty McKnight	2009
66	Devin Ross	2016
63	Derek McCoy	2003
62	Bryce Bobo	2017
57	Charles E. Johnson	1992
57	Charles E. Johnson	1993
56	Tony Brown	2019
56	Laviska Shenault	2019
55	Nelson Spruce	2013
54	Rae Carruth	1996
53	Rae Carruth	1995
52	Darrin Chiaverini	1998
52	Shay Fields	2016
52	K.D. Nixon	2018
51	Jon Embree	1984
51	Daniel Graham	2001
50	Scotty McKnight	2010
50	Shay Fields	2014

Yards

1,343	Paul Richardson	2013
1,198	Nelson Spruce	2014
1,149	Charles E. Johnson	1992
1,116	Rae Carruth	1996
1,082	Charles E. Johnson	1993
1,060	Michael Westbrook	1992
1,053	Nelson Spruce	2015
1,013	D.J. Hackett	2003
1,011	Laviska Shenault	2018
1,008	Rae Carruth	1995
893	Scotty McKnight	2009
883	Derek McCoy	2003
845	Shay Fields	2016
765	Devin Ross	2016
764	Laviska Shenault	2019
753	Daniel Graham	2001
733	Mike Pritchard	1990
707	Tony Brown	2019
699	Javon Green	2000
693	Bryce Bobo	2017

Yards, Cont.

689	Michael Westbrook	1994
680	Jon Embree	1984
680	Toney Clemons	2011
673	Ron Brown	1984
663	Javon Green	1999
659	Phil Savoy	1997
652	Phil Savoy	1996
650	Nelson Spruce	2013
643	Derek McCoy	2002
636	K.D. Nixon	2018
630	Darrin Chiaverini	1998

Average Per Reception

(minimum 15 receptions)

31.1	Jeff Campbell	1988
26.2	Mike Pritchard	1990
23.2	Ron Brown	1984
21.4	Emery Moorehead	1976
21.4	Jordyn Tyosn	2022
20.7	Rae Carruth	1996
20.5	Gary Knafelc	1953
20.3	Chuck Mosher	1950
20.2	Charles E. Johnson	1992
19.7	Willie Nichols	1971
19.6	Josh Smith	2007
19.1	Michael Westbrook	1994
19.0	Charles Johnson	1993
19.0	Rae Carruth	1995
18.4	James Kidd	1995
18.0	Lance Carl	1987
17.9	Dave Logan	1973
17.7	Kazell Pugh	1978
17.7	Donnie Holmes	1979
17.4	Monte Huber	1969
17.1	Rickey Ward	1980
17.1	Derek McCoy	2001
17.0	Dave Logan	1975

Touchdowns

12	Nelson Spruce	2014
11	Derek McCoy	2003
10	Paul Richardson	2013
9	Charles E. Johnson	1993
9	Rae Carruth	1995
9	Shay Fields	2016
8	Gary Knafelc	1953
8	Michael Westbrook	1992
8	Rae Carruth	1996
8	Toney Clemons	2011
7	Javon Green	1999
7	Derek McCoy	2002
7	D.J. Hackett	2003
7	Scotty McKnight	2010
6	Loy Alexander	1983
6	Mike Pritchard	1990
6	Daniel Graham	2001
6	Tyson DeVree	2007
6	Scotty McKnight	2009
6	Paul Richardson	2010
6	Laviska Shenault	2018
5	on 14 occasions	

SCORING

Touchdowns

24	Rashaan Salaam	1994
19	Bobby Anderson	1969
18	J.J. Flannigan	1989
18	Chris Brown	2002
17	Darian Hagan	1989
17	Eric Bieniemy	1990
17	Phillip Lindsay	2016
16	Byron White	1937
16	Chris Brown	2001
15	Merwin Hodel	1950
15	Jim Kelleher	1976
15	Phillip Lindsay	2017
14	Charlie Davis	1972
13	James Mayberry	1978
12	Bob Stransky	1957
12	Nelson Spruce	2014
11	John Bayuk	1954
11	John Bayuk	1956
11	Cliff Branch	1971
11	Terry Kunz	1975
11	Mike Pritchard	1990
11	Derek McCoy	2003
11	Lawrence Vickers	2005
11	Laviska Shenault	2018
10	on 9 occasions.	

Points (All)

144	Rashaan Salaam	1994
122	Byron White	1937
114	Bobby Anderson	1969
108	J.J. Flannigan	1989
108	Chris Brown	2002
102	Darian Hagan	1989
102	Eric Bieniemy	1990
102	Phillip Lindsay	2016
98	Ken Culbertson	1989
96	Chris Brown	2001
94	Jeremy Flores	2001
94	Mason Crosby	2005
90	Merwin Hodel	1950
90	Jim Kelleher	1976
90	Will Oliver	2014
90	Phillip Lindsay	2017
89	Diego Gonzalez	2015
86	James Stefanou	2017
85	Mason Crosby	2004
84	Charlie Davis	1972
84	Jeremy Aldrich	1999
83	Jim Harper	1990
83	Kevin Eberhart	2007
81	Neil Voskeritchian	1995
81	Will Oliver	2013
80	Fred Lima	1972
80	Neil Voskeritchian	1994

Season Leaders

Points (Kicking)

98	Ken Culbertson	1989
94	Jeremy Flores	2001
94	Mason Crosby	2005
90	Will Oliver	2014
89	Diego Gonzalez	2015
86	James Stefanou	2017
85	Mason Crosby	2004
84	Jeremy Aldrich	1999
83	Jim Harper	1990
83	Kevin Eberhart	2007
81	Neil Voskeritchian	1995
81	Will Oliver	2013
80	Fred Lima	1972
80	Neil Voskeritchian	1994
76	Mitch Berger	1993
76	Mason Crosby	2006
73	Patrick Brougham	2002
70	Dave Haney	1970
70	Jeremy Aldrich	1998

Field Goals Made

21	Mason Crosby	2005
19	Mason Crosby	2004
19	Mason Crosby	2006
18	Jeremy Flores	2001
18	Diego Gonzalez	2015
17	Will Oliver	2013
17	James Stefanou	2017
16	Jeremy Aldrich	1998
16	Jeremy Aldrich	1999
16	Will Oliver	2014
15	Fred Lima	1972
15	Kevin Eberhart	2007
14	Tom Field	1982
14	Jim Harper	1990
14	Cole Becker	2021

Field Goals Attempted

34	Fred Lima	1972
29	Diego Gonzalez	2015
28	Mason Crosby	2005
28	Mason Crosby	2006
25	Patrick Brougham	2002
24	Jeremy Aldrich	1999
24	Jeremy Flores	2001
24	Will Oliver	2013
23	Mason Crosby	2004
23	Kevin Eberhart	2007
22	Jim Harper	1990
22	Jeremy Aldrich	1998
22	James Stefanou	2017
21	Will Oliver	2014
20	Tom Field	1982
20	Cole Becker	2021
19	Mitch Berger	1993
18	Dave Haney	1970
18	Mark Mariscal	2000
18	Aric Goodman	2009

KICKOFF RETURNS

Yards

1,276	Josh Smith	2008
919	Terrence Wheatley	2007
849	Phillip Lindsay	2014
795	Ryan Severson	2013
777	Ben Kelly	1997
704	Walter Stanley	1981
699	Brian Lockridge	2009
589	Jeremy Bloom	2003
566	Billy Waddy	1976
564	Cliff Branch	1970
564	Darrell Scott	2009
549	Marques Mosley	2012
547	Ben Kelly	1999
540	Donovan Lee	2015
530	Howard Ballage	1978
519	M.J. Nelson	1986
474	Ben Kelly	1998
470	Steve Haggerty	1973
469	Brenden Rice	2021
468	Walter Stanley	1980
468	Roderick Sneed	2002

Average Per Return

(minimum 0.9 returns per game)

46.7	Byron White	1936
32.2	Carroll Hardy	1952
31.1	Ben Kelly	1997
30.5	Bill Symons	1964
29.4	Howard Ballage	1978
28.8	Ben Kelly	1999
27.6	Brenden Rice	2021
27.5	Roderick Sneed	2002
26.9	Cliff Branch	1970
26.9	Darrell Scott	2009
26.7	Harry Narcisian	1948
26.1	Marques Mosley	2012
26.0	Hugh Charles	2007
25.8	Bill Symons	1962
25.7	Bill Harris	1962
25.7	Billy Waddy	1976
25.6	Walter Stanely	1980
25.5	Josh Smith	2008
24.8	Terrence Wheatley	2007
24.7	M.J. Nelson	1986
24.7	Steve Haggerty	1973

PUNT RETURNS

Yards

587	Byron White	1937
530	Kayo Lam	1935
524	Dave McCloughan	1990
522	Roman Hollowell	2001
505	Cliff Branch	1971
485	Kayo Lam	1935
479	Deon Figures	1992
431	Charlie Greer	1965
408	Charlie Greer	1967
365	Jeff Campbell	1989
352	Steve Haggerty	1972
336	Jeremy Bloom	2002
318	Byron White	1936
316	Chase McBride	2007
301	Bob West	1944

Average Per Return

(minimum 0.9 returns per game)

21.5	Bob West	1944
20.8	Ben Kelly	1998
18.0	Roman Hollowell	2001
17.5	Cliff Branch	1970
16.8	Jeremy Bloom	2002
16.6	Charlie Greer	1965
16.4	Frank Bernardi	1953
16.4	Dave McCloughan	1990
16.3	Cliff Branch	1971
14.6	Charlie Greer	1967
14.6	Jeff Campbell	1989
14.5	Bob Stransky	1955

PUNTING

Number

76	Art Woods	1981
76	Darragh O'Neill	2012
74	Darragh O'Neill	2011
71	John Torp	2005
70	Dick Robert	1969
69	Art Woods	1982
68	John Torp	2004
68	Alex Kinney	2016
67	Allen Braun	1984
66	Darragh O'Neill	2013
66	Alex Kinney	2015
65	Darragh O'Neill	2014
63	Byron White	1937
63	John Torp	2003
62	Stan Koleski	1976
62	Allen Braun	1983
61	Mark Mariscal	2002
61	Matt DiLallo	2007
60	Zach Grossnickle	2010

Average

(minimum 25 punts)

48.21	Mark Mariscal	2002
48.16	Zack Jordan	1950
47.0	Mitch Berger	1992
46.3	John Torp	2004
46.0	Barry Helton	1985
45.9	Tom Rouen	1989
45.6	Barry Helton	1986
45.2	Zack Jordan	1952
45.0	Boyd Dowler	1958
45.0	Keith English	1988
44.6	John Torp	2005
44.5	Mark Mariscal	2001
44.4	Alex Kinney	2019
44.1	Darragh O'Neill	2014
44.0	Barry Helton	1987
43.8	Alex Kinney	2017
43.7	Matt DiLallo	2006
43.6	Boyd Dowler	1956
43.5	Darragh O'Neill	2012
43.2	Carroll Hardy	1954
42.7	Homer Jenkins	1955
42.6	Darragh O'Neill	2011
42.5	Byron White	1937
42.5	John Torp	2003
42.4	Steve Doolittle	1978
42.2	Boyd Dowler	1957
42.0	Lance Olander	1979

ALL PURPOSE

(rushing, receiving, kick returns)

2,349	Rashaan Salaam	1994
1,987	Josh Smith	2008
1,970	Byron White	1937
1,818	Eric Bieniemy	1990
1,816	Kayo Lam	1935
1,784	Chris Brown	2002
1,731	Phillip Lindsay	2017
1,686	Rodney Stewart	2011
1,653	Phillip Lindsay	2016
1,608	Rodney Stewart	2010
1,586	Hugh Charles	2007
1,566	Bob Stransky	1957
1,524	Charlie Davis	1971
1,503	Mike Pritchard	1990
1,489	James Mayberry	1977
1,360	Walter Stanley	1981
1,358	Phillip Lindsay	2014
1,350	Paul Richardson	2013
1,339	Byron White	1936
1,338	Tony Reed	1976
1,298	Charles Johnson	1993
1,290	Nelson Spruce	2014
1,286	Jeremy Bloom	2003
1,261	Cliff Branch	1971
1,246	Cliff Branch	1970

FIRST DOWNS

Total

162	Sefo Liufau	2014
155	Steven Montez	2017
155	Steven Montez	2018
145	Koy Detmer	1996
142	Tyler Hansen	2011
142	Steven Montez	2019
138	Sefo Liufau	2015
134	Kordell Stewart	1993
132	Cody Hawkins	2007
130	Mike Moschetti	1999

By Rushing

88	Rashaan Salaam	1994
83	Phillip Lindsay	2017
77	Charlie Davis	1971
72	Eric Bieniemy	1990
65	Rodney Stewart	2010
62	Darian Hagan	1989

By Passing

150	Sefo Liufau	2014
140	Koy Detmer	1996
125	Tyler Hansen	2011
125	Steven Montez	2018
125	Steven Montez	2019
124	Steven Montez	2017

By Receiving

59	Nelson Spruce	2015
56	Nelson Spruce	2014
50	Paul Richardson	2013
47	Scotty McKnight	2009
46	Charles Johnson	1993
43	Laviska Shenault	2018
42	D.J. Hackett	2003
41	Charles Johnson	1992
40	Michael Westbrook	1992

Season Leaders

DEFENSIVE

Total Tackles

183	Ray Cone, LB	1982
170	Ryan Sutter, DB	1997
162	Bill Roe, LB	1979
162	Barry Remington, LB	1985
160	Jordon Dizon, LB	2007
154	Ryan Black, DB	1996
150	Greg Biekert, LB	1990
148	Eric McCarty, LB	1987
147	Ted Johnson, LB	1994
146	Jeff Geiser, LB	1973

Tackles (Linemen)

136	Laval Short	1979
120	Pete Perry	1981
113	George Smith	1984
108	Laval Short	1978
102	Charlie Johnson	1975
96	Garry Howe	1990
95	Mark Cooney	1972
93	Leonard Renfro	1992
92	Pete Perry	1980
92	Mark Shoop	1982

Tackles (Linebackers)

183	Ray Cone	1982
162	Bill Roe	1979
162	Barry Remington	1985
160	Jordon Dizon, LB	2007
150	Greg Biekert	1990
148	Eric McCarty	1987
147	Ted Johnson	1994
146	Jeff Geiser	1973
141	Don DeLuzio	1986
139	Greg Biekert	1991

Tackles (Defensive Backs)

170	Ryan Sutter	1997
154	Ryan Black	1996
122	Steve Rosga	1996
117	Michael Lewis	2000
112	Michael Lewis	2001
111	Medford Moorer	2003
109	Donald Strickland	2002
108	Mickey Pruitt	1987
108	Rashidi Barnes	1999
107	Medford Moorer	2002

Unassisted Tackles

120	Jordon Dizon	2007
112	Nate Landman	2019
105	Greg Biekert	1990
102	Ray Cone	1982
98	Ryan Sutter	1997
92	Ted Johnson	1994
90	Kenneth Olugbode	2016
88	Eric McCarty	1987
88	Matt Russell	1995
87	Greg Biekert	1992
85	Hannibal Navies	1997
85	Donald Strickland	2002
83	Barry Remington	1985
83	Ted Johnson	1993
83	Matt Russell	1996

Assisted Tackles

100	Jeff Geiser	1973
89	Bill Roe	1979
83	Steve Sidwell	1964
81	Ray Cone	1982
79	Laval Short	1978
79	Barry Remington	1985
76	Steve Doolittle	1980
76	Ryan Black	1996
75	Bob Humble	1980
74	Rocky Martin	1968
72	Bud Magrum	1972
72	Ryan Sutter	1997
72	Rick Gamboa	2017

Tackles For Loss

24-123	Bill Brundige	1969
23- 82	Leonard Renfro	1992
22- 81	Garry Howe	1990
21-101	Curt Koch	1986
21-104	Alfred Williams	1990
21-122	Ron Woolfork	1992
18-105	Dan McMillen	1985
18-119	Ron Woolfork	1991
18- 84	Sam Rogers	1993
18- 68	Mustafa Johnson	2018
17- 74	Randy Westendorf	1977
17- 87	Art Walker	1989
16	on 5 occasions	

Quarterback Sacks

14-86	Dan McMillen	1985
13½-99	Ron Woolfork	1992
13-109	Bill Brundige	1969
13-102	Ron Woolfork	1991
12½-76	Alfred Williams	1990
11½-93	Abraham Wright	2006
10½-92	Alfred Williams	1989
10½-61	Leonard Renfro	1992
10½-101	Jimmie Gilbert	2016
10-66	Curt Koch	1986
10-60	Garry Howe	1990
9½-48	Sam Rogers	1993
9-78	Herb Orvis	1969
9-54	Randy Westendorf	1977
9-70	Laval Short	1979
8½-50	Ryan Olson	1996
8½-39	Mustafa Johnson	2018
8	on 6 occasions	

Third Down Stops

22	Jimmie Gilbert	2016
19	Jordan Dizon	2007
19	Chidobe Awuzie	2016
18	Chad Brown	1992
18	Brian Iwuh	2005
17	Jordan Dizon	2006
16	Greg Biekert	1991
16	Ted Johnson	1994
16	Matt Russell	1995
15	on 5 occasions	

Fumble Recoveries

7	Don Branby	1952
5	Larry Horine	1952
5	Stuart Walker	1978
5	Mark Haynes	1979
5	George Smith	1983
4	Roy Shepherd	1952
4	Frank Bosch	1967
4	Mike Bynum	1968
4	Lenny Ciufo	1973
4	Darrin Schubeck	1984
4	Kerry Hicks	1995

Forced Fumbles

7	Jashon Sykes	1999
6	Barry Remington	1985
5	Mickey Pruitt	1986
5	Chidera Uzo-Diribe	2013
4	Dan McMillen	1984
4	Curt Koch	1987
4	Kyle Rappold	1987
4	Garry Howe	1990
4	Eric Hamilton	1991
4	Ryan Sutter	1997
4	Michael Lewis	2000

Interceptions

7	Dick Anderson	1967
7	Cullen Bryant	1972
7	Tedric Thompson	2016
6	John Stearns	1972
6	Tim James	1990
6	Deon Figures	1992
5	on 17 occasions	

Passes Broken Up/Deflections

22	Ben Kelly	1998
22	Ahkello Witherspoon	2016
20	Marcus Washington	1996
19	T.J. Cunningham	1995
18	Tedric Thompson	2016
17	Eric Harris	1969
17	Damen Wheeler	1998
17	Lorenzo Sims	2005
15	Dalton Simmons	1996
15	Donald Strickland	2001
15	Jalil Brown	2009
14	Gerett Burl	2005
14	Greg Henderson	2014
13	on 7 occasions	

Blocked Kicks

4	Greg Thomas	1991
2	Dick Anderson	1967
2	Lorne Richardson	1972
2	Greg Thomas	1990
2	Maurice Henriques	1995
2	Kerry Hicks	1995
2	Sean Jarne	2000
2	Tyrone Henderson	2004
2	Alonzo Barrett	2007
2	Douglas Rippy	2009
2	Alex Fontenot	2018

Year-by-Year Leaders

(Note: bowl statistics NOT currently included.)

RUSHING

Year	Player	Class	Att.	Yards	Avg.	TD
1934	Kayo Lam	Jr.	110	906	8.2	7
1935	Kayo Lam	Sr.	145	1,043	7.2	7
1936	Byron White	Jr.	127	643	5.1	8
1937	Byron White	Sr.	181	1,121	6.2	13
1946	Maurice Reilly	Sr.	125	327	2.6	2
1947	Dick Schrepferman	So.	78	252	3.2	3
1948	Harry Narcisian	Sr.	126	510	4.1	8
1949	Merwin Hodel	So.	169	748	4.4	7
1950	Merwin Hodel	Jr.	169	757	3.9	15
1951	Merwin Hodel	Sr.	137	597	4.4	6
1952	Ralph Curtis	Sr.	139	664	4.8	8
1953	Emerson Wilson	So.	118	591	5.0	6
1954	John Bayuk	So.	145	824	5.7	11
1955	John Bayuk	Jr.	95	460	4.8	2
1956	John Bayuk	Sr.	127	659	5.2	11
1957	Bob Stransky	Sr.	183	1,097	6.0	12
1958	Howard Cook	Sr.	120	625	5.2	9
1959	Dave Rife	Jr.	96	275	2.9	2
1960	Chuck Weiss	Sr.	108	391	3.6	5
1961	Ted Woods	Sr.	107	525	4.9	3
1962	Bill Harris	Jr.	157	582	3.7	2
1963	Noble Milton	Sr.	117	487	4.2	3
1964	Robert Lee	So.	89	310	3.5	3
1965	William Harris	So.	142	680	4.8	3
1966	Wilmer Cooks	Jr.	159	594	3.7	10
1967	Bobby Anderson	So.	166	625	3.8	7
1968	Bobby Anderson	Jr.	183	788	4.3	9
1969	Bobby Anderson	Sr.	219	954	4.4	18
1970	Ward Walsh	Sr.	117	679	5.8	4
1971	Charlie Davis	So.	219	1,386	6.3	10
1972	Charlie Davis	Jr.	201	926	4.6	12
1973	Charlie Davis	Sr.	118	646	5.5	2
1974	Billy Waddy	So.	157	765	4.9	6
1975	Terry Kunz	Sr.	160	882	5.5	10
1976	Tony Reed	Sr.	264	1,210	4.6	5
1977	James Mayberry	Jr.	246	1,299	5.3	9
1978	James Mayberry	Sr.	230	920	4.0	13
1979	Lance Olander	Jr.	88	440	5.0	0
1980	Lance Olander	Sr.	130	611	4.7	2
1981	Lee Rouson	Fr.	159	656	4.1	6
1982	Richard Johnson	Sr.	117	584	5.0	6
1983	Lee Rouson	Jr.	120	494	4.1	0
1984	Lee Rouson	Sr.	199	725	3.6	4
1985	Anthony Weatherspoon	So.	140	569	4.1	2
1986	O.C. Oliver	Fr.	136	668	4.9	6
1987	Sal Aunese	So.	122	612	5.0	6
1988	Eric Bieniemy	So.	219	1,243	5.7	10
1989	J. J. Flannigan	Sr.	164	1,187	7.2	18
1990	Eric Bieniemy	Sr.	288	1,628	5.7	17
1991	Lamont Warren	Fr.	157	830	5.3	7
1992	Lamont Warren	So.	148	512	3.5	8
1993	Lamont Warren	Jr.	183	900	4.9	7
1994	Rashaan Salaam	Jr.	298	2,055	6.9	24
1995	Herchell Troutman	So.	171	826	4.8	5
1996	Herchell Troutman	Jr.	193	804	4.2	4
1997	Herchell Troutman	Sr.	155	613	4.0	4
1998	Marlon Barnes	Sr.	121	572	4.7	3
1999	Cortlen Johnson	So.	172	835	4.9	8
2000	Cortlen Johnson	Jr.	144	622	4.3	8
2001	Chris Brown	So.	190	946	5.0	16
2002	Chris Brown	Jr.	275	1,744	6.3	18
2003	Brian Calhoun	So.	195	810	4.2	5
2004	Bobby Purify	Sr.	209	1,017	4.9	9
2005	Hugh Charles	So.	176	842	4.8	6
2006	Hugh Charles	Jr.	139	779	5.6	1
2007	Hugh Charles	Sr.	185	989	5.3	8
2008	Rodney Stewart	Fr.	132	622	4.7	2
2009	Rodney Stewart	So.	198	804	4.1	9
2010	Rodney Stewart	Jr.	290	1,318	4.5	10
2011	Rodney Stewart	Sr.	189	854	4.5	4
2012	Christian Powell	Fr.	158	691	4.4	7
2013	Christian Powell	So.	147	562	3.8	3
2014	Christian Powell	Jr.	85	448	5.3	4
2015	Phillip Lindsay	So.	140	653	4.7	6
2016	Phillip Lindsay	Jr.	230	1,189	5.2	16
2017	Phillip Lindsay	Sr.	301	1,474	4.9	14
2018	Travon McMillian	Gr.	201	1,009	5.0	7
2019	Alex Fontenot	So.	185	874	4.7	5
2020	Jarek Broussard	So.	129	813	6.3	3
2021	Jarek Broussard	So.	142	661	4.7	2
2022	Deion Smith	Jr.	83	393	4.7	2

PASSING

Year	Player	Class	Att-Com-Int	Pct.	Yards	TD
1935	K. Lam	Sr.	?-20-?	.....	286	5
1936	B. White	Jr.	33-9-5	27.3	120	1
1937	B. White	Sr.	43-21-7	48.8	475	2
1946	M. Reilly	Sr.	83-35-10	42.2	551	4
1947	D. Evans	So.	35-20-4	57.1	383	2
1948	H. Narcisian	Sr.	77-30-12	39.0	521	5
1949	B. Manire	Sr.	48-24-3	50.0	299	1
1950	Z. Jordan	So.	103-55-10	53.4	823	3
1951	Z. Jordan	Jr.	123-62-7	50.4	897	6
1952	Z. Jordan	Sr.	85-42-5	49.4	567	4
1953	F. Bernardi	Jr.	22-11-3	50.0	176	2
1954	C. Hardy	Sr.	25-13-4	52.0	189	1
1955	D. Hyson	So.	36-15-3	41.7	358	4
1956	B. Dowler	So.	26-13-3	50.0	136	3
1957	B. Stransky	Sr.	32-18-2	56.3	290	3
1958	B. Dowler	Sr.	77-35-2	45.5	320	1
1959	G. Weidner	So.	207-100-13	48.3	1,200	7
1960	G. Weidner	Jr.	111-45-7	40.5	732	3
1961	G. Weidner	Sr.	162-73-12	45.1	1,101	8
1962	F. Cesarek	So.	167-78-12	46.7	786	5
1963	F. Cesarek	Jr.	95-45-2	47.4	612	2
1964	B. McCall	So.	87-48-8	55.2	569	1
1965	B. McCall	Jr.	181-84-13	46.4	1,175	2
1966	B. McCall	Sr.	93-45-7	48.4	588	1
1967	B. Anderson	So.	110-63-5	57.3	733	2
1968	B. Anderson	Jr.	222-112-12	50.5	1,341	7
1969	P.I Arendt	So.	75-34-4	45.3	563	1
1970	J. Bratten	Sr.	151-64-9	42.4	771	2
1971	K. Johnson	So.	163-64-12	39.3	1,126	8
1972	K. Johnson	Jr.	182-83-7	45.6	1,044	5
1973	C. Crutchmer	So.	89-50-8	56.2	722	5
1974	D. Williams	Jr.	139-73-9	52.5	899	3
1975	D. Williams	Sr.	172-103-5	59.9	1,282	7
1976	J. Knapple	So.	136-60-10	44.1	904	3
1977	J. Knapple	Jr.	180-79-13	43.9	1,203	4
1978	B. Solomon	Jr.	158-77-9	48.7	944	3
1979	B. Solomon	Sr.	184-91-13	49.5	1,174	10
1980	S. Kingdom	Sr.	113-45-8	39.8	619	3
1981	R. Essington	So.	197-95-9	48.2	1,199	6
1982	R. Essington	Jr.	219-109-13	49.8	1,121	2
1983	St. Vogel	Jr.	236-110-12	46.6	1,385	12
1984	St. Vogel	Sr.	224-100-8	44.6	1,432	9
1985	M. Hatcher	So.	51-16-5	31.4	325	1
1986	M. Hatcher	Jr.	66-28-7	42.4	493	2
1987	S. Aunese	So.	51-23-1	45.1	522	3
1988	S. Aunese	Jr.	106-44-5	41.5	1,004	2
1989	D. Hagan	So.	85-48-4	56.5	1,002	4
1990	D. Hagan	Jr.	163-75-8	46.0	1,538	11
1991	D. Hagan	Sr.	170-88-6	51.8	1,228	12
1992	K. Stewart	So.	252-151-9	59.9	2,109	12
1993	K. Stewart	Jr.	294-157-7	53.4	2,299	11
1994	K.I Stewart	Sr.	237-147-3	62.0	2,071	10
1995	J. Hessler	So.	266-154-9	57.9	2,136	20
1996	K. Detmer	Sr.	363-208-12	57.3	3,156	22
1997	J. Hessler	Sr.	338-181-16	53.6	2,478	14
1998	M Moschetti	Jr.	276-162-7	58.7	2,104	15
1999	M Moschetti	Sr.	331-204-12	61.6	2,693	18
2000	C Ochs	Fr.	245-145-7	59.2	1,778	7
2001	B. Pesavento	Sr.	139-85-4	61.2	1,234	8
2002	R. Hodge	Sr.	245-131-6	53.5	1,547	12
2003	J. Klatt	So.	358-233-10	65.1	2,614	21
2004	J. Klatt	Jr.	334-192-15	57.5	2,065	9
2005	J. Klatt	Sr.	400-241-8	60.3	2,696	14
2006	B. Jackson	Jr.	219-1087	49.3	1,298	7
2007	C. Hawkins	Fr.	424-239-15	56.4	2,693	19
2008	C. Hawkins	So.	320-183-10	57.2	1,892	17
2009	T. Hansen	So.	231-129-7	55.8	1,440	8
2010	C. Hawkins	Sr.	231-124-5	53.7	1,547	14
2011	T. Hansen	Sr.	412-231-11	56.1	2,883	20
2012	J. Webb	Jr.	265-144-8	54.3	1,434	8
2013	S. Liufau	Fr.	251-149-8	59.4	1,779	12
2014	S. Liufau	So.	498-325-15	65.3	3,200	28
2015	S. Liufau	Jr.	344-214-6	62.2	2,418	9
2016	S. Liufau	Sr.	290-182-6	62.8	2,171	11
2017	S. Montez	So.	377-228-9	60.5	2,975	18
2018	S. Montez	Jr.	399-258-9	64.7	2,849	19
2019	S. Montez	Sr.	405-255-10	63.0	2,808	17
2020	S. Noyer	Sr.	137-80-5	58.4	1,000	6
2021	B. Lewis	Fr.	257-149-3	58.0	1,540	10
2022	J.Shrout	Jr.	203-90-8	44.3	1,220	7

RECEIVING (ALL)

Year	Player	Class	No.	Yards	Avg.	TD
1946	John Zisch (E)	So.	16	241	15.1	1
1947	Malcolm Miller (B)	So.	14	188	13.4	0
1948	Ed Pudlik	Sr.	12	238	19.8	6
1949	Merwin Hodel (B)	So.	14	174	12.4	1
1950	Chuck Mosher (B)	Jr.	18	366	20.3	2
1951	Woody Shelton	Jr.	14	254	18.1	2
1952	Roger Williams (QB)	Sr.	22	243	17.4	2
1953	Gary Knafelc	Sr.	22	451	20.5	8
1954	Frank Bernardi (B)	Sr.	8	170	21.3	3
1955	Frank Clarke	Jr.	13	407	31.3	5
1956	Frank Clarke	Sr.	7	124	17.7	2
1957	Boyd Dowler (QB)	Jr.	26	380	14.6	2
1958	Boyd Dowler (QB)	Sr.	10	154	15.4	3
1959	Gary Henson	So.	11	201	18.3	2
1960	Jerry Hillebrand (E)	Jr.	11	218	19.8	1
1961	Jerry Hillebrand (E)	Sr.	17	282	16.6	4
1962	John McGuire	So.	36	376	10.4	2
1963	Bill Symons	Jr.	14	197	14.1	0
1964	Bill Symons	Sr.	27	267	9.9	0

Year-by-Year Leaders

Year	Player	Class	No.	Yards	Avg.	TD
1965	George Lewark	So.	18	278	15.4	1
1966	Larry Plantz	So.	22	354	16.1	3
1967	Monte Huber	So.	45	486	10.8	1
1968	Monte Huber	Jr.	38	462	12.2	2
1969	Monte Huber	Sr.	28	488	17.4	2
1970	Cliff Branch	Jr.	23	335	14.6	0
1971	Willie Nichols	Sr.	16	316	19.8	4
1972	J. V. Cain (TE)	Jr.	30	407	13.6	0
1973	J. V. Cain (TE)	Sr.	23	293	12.7	2
1974	Dave Logan	Jr.	21	273	13.0	0
1975	Dave Logan	Sr.	24	392	16.3	0
1976	Tony Reed (RB)	Sr.	19	128	6.7	0
1977	Bob Niziolek (TE)	So.	29	416	14.3	3
1978	Greg Howard	Jr.	28	374	13.4	2
1979	Kazell Pugh	Sr.	23	375	16.3	3
1980	Ricky Ward	Jr.	25	428	17.1	0
1981	Dave Hestera (TE)	So.	21	202	9.6	0
1982	Dave Hestera (TE)	Jr.	41	489	11.9	1
1983	Loy Alexander	Jr.	39	557	14.3	6
1984	Jon Embree (TE)	So.	51	680	13.3	3
1985	Jon Embree (TE)	Jr.	9	140	15.6	1
1986	Lance Carl	Jr.	9	171	19.0	2
1987	Lance Carl	Sr.	15	270	18.0	0
1988	Jeff Campbell	Jr.	15	466	31.1	1
1989	Mike Pritchard	Jr.	12	292	24.3	2
1990	Mike Pritchard	Sr.	28	733	26.2	6
1991	Sean Brown (TE)	Sr.	24	300	12.5	4
1992	Michael Westbrook	So.	76	1,060	13.9	8
1993	Charles Johnson	Sr.	57	1,082	19.0	9
1994	Michael Westbrook	Sr.	36	689	19.1	4
1995	Rae Carruth	Jr.	53	1,008	19.0	9
1996	Rae Carruth	Sr.	54	1,116	20.7	8
1997	Phil Savoy	Sr.	43	659	15.3	5
1998	Darrin Chiaverini	Sr.	52	630	12.1	5
1999	Javon Green	Jr.	40	663	16.6	7
2000	Javon Green	Sr.	48	699	14.6	4
2001	Daniel Graham (TE)	Sr.	51	753	14.8	6
2002	Derek McCoy	Jr.	41	643	15.7	7
2003	D.J. Hackett	Sr.	78	1,013	13.0	7
2004	Evan Judge	Jr.	29	336	11.6	3
2005	Dusty Sprague	So.	43	468	10.9	1
2006	Riar Geer (TE)	Fr.	24	261	10.9	3
2007	Scotty McKnight	Fr.	43	488	11.3	4
2008	Scotty McKnight	So.	46	519	11.3	5
2009	Scotty McKnight	Jr.	76	893	11.8	6
2010	Scotty McKnight	Sr.	50	621	12.4	7
2011	Rodney Stewart (RB)	Sr.	45	571	12.7	0
2012	Nelson Spruce	Fr.	44	446	10.1	3
2013	Paul Richardson	Jr.	83	1,343	16.2	10
2014	Nelson Spruce	Jr.	106	1,198	11.3	12
2015	Nelson Spruce	Sr.	89	1,053	11.8	4
2016	Devin Ross	Jr.	66	763	11.6	5
2017	Bryce Bobo	Sr.	62	693	11.2	5
2018	Laviska Shenault	So.	86	1,011	11.8	6
2019	Laviska Shenault	Jr.	56	764	13.6	4
2020	La'Vontae Shenault	Fr.	17	193	11.4	0
2021	Brady Russell	Jr.	25	307	12.3	0
2022	M. L-Craig	So.	23	359	15.6	3

RECEIVING (TIGHT ENDS ONLY)

Year	Player	Class	No.	Yards	Avg.	TD
1964	Sam Harris	So.	12	134	11.2	1
1965	Gary Polumbus	Jr.	9	112	12.4	0
1966	Mike Martin	Sr.	8	97	12.2	0
1967	Mike Pruett	So.	7	131	18.7	2
1968	Jim Cooch	So.	13	169	13.0	0
1969	Bob Masten	So.	11	177	16.1	0
1970	Bob Masten	Jr.	12	118	9.8	0
1971	Bob Masten	Sr.	11	214	19.5	1
1972	J.V. Cain	Jr.	30	407	13.6	0
1973	J.V. Cain	Sr.	23	293	12.7	2
1974	Don Hasselbeck	So.	10	120	12.0	0
1975	Don Hasselbeck	Jr.	22	235	10.7	3
1976	Don Hasselbeck	Sr.	14	214	15.3	0
1977	Bob Niziolek	So.	29	416	14.3	3
1978	Greg Howard	Jr.	28	374	13.4	2
1979	Greg Willett	So.	16	165	10.3	1
1980	Bob Niziolek	Sr.	13	134	10.3	1
1981	Dave Hestera	So.	21	202	9.6	0
1982	Dave Hestera	Jr.	41	489	11.9	1
1983	Dave Hestera	Sr.	29	366	12.6	1
1984	Jon Embree	So.	51	680	13.3	3
1985	Jon Embree	Jr.	9	140	15.6	1
1986	Jon Embree	Sr.	8	153	19.1	0
1987	George Hemingway	Fr.	4	72	18.0	1
1988	John Perak	Jr.	4	82	20.5	0
1989	John Perak	Sr.	8	92	11.5	0
1990	Jon Boman	Jr.	9	97	10.8	0
1991	Sean Brown	Sr.	24	300	12.5	4
1992	Christian Fauria	So.	31	326	10.5	5
1993	Christian Fauria	Jr.	30	351	11.7	1
1994	Christian Fauria	Sr.	35	356	10.2	3
1995	Matt Lepsis	Jr.	25	341	13.6	2
1996	Brody Heffner Liddiard	Fr.	20	288	14.4	2
1997	Brody Heffner Liddiard	So.	16	224	14.0	0
1998	Tom Ashworth	So.	10	135	13.5	0
1999	Daniel Graham	So.	19	264	13.9	4
2000	Daniel Graham	Jr.	33	443	13.4	1
2001	Daniel Graham	Sr.	51	753	14.8	6
2002	Beau Williams	Sr.	11	123	11.2	1
2003	Joe Klopfenstein	So.	20	190	9.5	4
2004	Joe Klopfenstein	Jr.	28	284	10.1	4
2005	Joe Klopfenstein	Sr.	32	463	14.5	4
2006	Riar Geer	Fr.	24	261	10.9	3
2007	Tyson DeVree	Sr.	28	308	11.0	6
2008	Patrick Devenny	Jr.	14	116	8.3	2
2009	Riar Geer	Sr.	36	402	11.2	4
2010	Ryan Deehan	Jr.	25	249	10.0	1
2011	Ryan Deehan	Sr.	24	322	13.4	1
2012	Nick Kasa	Sr.	25	391	15.6	3
2013	Scott Fernandez	Sr.	9	97	10.8	1
2014	Kyle Slavin	Sr.	11	111	10.1	0
2015	Sean Irwin	Jr.	15	248	16.5	0
2016	Chris Bounds	Fr.	1	8	8.0	0
	Chris Hill	Jr.	1	4	4.0	0
	Dylan Keeney	So.	1	8	8.0	0
2017	Chris Bounds	So.	7	102	14.6	2
2018	Brady Russell	Fr.	5	41	8.2	0
2019	Brady Russell	So.	23	221	9.6	2
2020	Brady Russell	Jr.	5	77	15.4	1
2021	Brady Russell	Jr.	25	307	12.3	0
2022	Brady Russell	Sr.	20	153	13.9	0

SCORING

Year	Player	Class	TD	PAT	FG	Pts
1936	Byron White	Jr.	8	7-8	0-0	55
1937	Byron White	Sr.	16	23-24	1-1	122
1940	Leo Stasica	Sr.	10	0-0	0-0	60
1943	Bob Dal Porto	Sr.	7	0-0	0-0	42
1946	Maurice Reilly	Sr.	2	0-0	0-0	12
	Roland Gregory	Fr.	2	0-0	0-0	12
	Edward Pudlik	So.	2	0-0	0-0	12
	Dick Schrepferman	Fr.	2	0-0	0-0	12
1947	Dick Schrepferman	So.	3	0-0	0-0	18
1948	Harry Narcisian	Sr.	8	0-1	0-0	48
1949	Merwin Hodel	So.	7	0-0	0-0	42
1950	Merwin Hodel	Jr.	15	0-1	0-0	90
1951	Roger Williams	Jr.	3	35-42	0-0	53
1952	Roger Williams	Sr.	3	27-36	1-1	48
1953	Gary Knafelc	Sr.	8	0-0	0-0	48
1954	Carroll Hardy	Sr.	9	14-19	0-0	68
1955	Frank Clarke	Jr.	5	0-0	0-0	30
1956	John Bayuk	Sr.	11	0-0	0-0	66
1957	Bob Stransky	Sr.	12	5-6	0-0	77
1958	Howard Cook	Sr.	9	5-10	1-1	62
1959	Gale Weidner	So.	6	0-0	0-0	36
1960	Chuck Weiss	Sr.	5	0-0	0-0	30
1961	Jerry Hillebrand	Sr.	4	14-18	3-11	47
1962	Frank Cesarek	So.	4	6-9	0-0	30
1963	Bill Harris	Sr.	7	0-0	0-0	42
1964	Ben Howe	Sr.	4	0-0	0-0	24
1965	Frank Rogers	Sr.	1	16-18	13-17	61
1966	Wilmer Cooks	Jr.	10	0-0	0-0	60
1967	Wilmer Cooks	Sr.	10	0-0	0-0	60
1968	Bobby Anderson	Jr.	9	1-1	0-0	56
1969	Bobby Anderson	Sr.	19	0-0	0-0	114
1970	Dave Haney	Sr.	0	34-36	12-18	70
1971	Cliff Branch	Sr.	11	1-1	0-0	68
1972	Charlie Davis	Jr.	14	0-0	0-0	84
1973	Fred Lima	Sr.	0	24-26	6-11	42
1974	Terry Kunz	Jr.	9	0-0	0-0	54
1975	Terry Kunz	Sr.	11	0-0	0-0	66
1976	Jim Kelleher	Sr.	15	0-0	0-0	90
1977	James Mayberry	Jr.	9	0-0	0-0	54
	Pete Dadiotis	Jr.	0	24-26	8-16	54
1978	James Mayberry	Sr.	13	0-0	0-0	78
1979	Tom Field	Fr.	0	18-19	10-14	48
1980	Tom Field	So.	0	20-21	2-7	26
1981	Lee Rouson	Fr.	7	0-0	0-0	42
1982	Richard Johnson	Sr.	10	0-0	0-0	60
1983	Tom Field	Sr.	0	28-30	10-14	58
1984	Dave DeLine	So.	0	12-12	9-14	39
1985	Mark Hatcher	So.	10	0-0	0-0	60
1986	Dave DeLine	Sr.	0	28-29	8-17	52
1987	Sal Aunese	So.	6	0-0	0-0	36
	Eric Bieniemy	Fr.	6	0-0	0-0	36
1988	Eric Bieniemy	So.	10	1-1	0-0	62
1989	J. J. Flannigan	Sr.	18	0-0	0-0	108
1990	Eric Bieniemy	Sr.	17	0-0	0-0	102
1991	Jim Harper	Sr.	0	30-33	8-13	54
1992	Michael Westbrook	So.	8	1-0	0-0	50
1993	Mitch Berger	Sr.	0	37-39	13-19	76
1994	Rashaan Salaam	Jr.	24	0-0	0-0	144
1995	Neil Voskeritchian	Sr.	0	45-45	12-17	81
1996	Rae Carruth	Sr.	10	0-0	0-0	60
1997	Jeremy Aldrich	So.	0	29-32	12-14	65
1998	Jeremy Aldrich	Jr.	0	22-26	16-22	70

Year-by-Year Leaders

SCORING, CONT.

Year	Player	Class	TD	PAT	FG	Pts
1999	Jeremy Aldrich	Sr.	0	36-37	16-24	84
2000	Cortlen Johnson	Jr.	9	0-0	0-0	54
2001	Chris Brown	So.	16	0-0	0-0	96
2002	Chris Brown	Jr.	18	0-0	0-0	108
2003	Derek McCoy	Sr.	11	0-0	0-0	66
2004	Mason Crosby	So.	0	28-30	19-23	85
2005	Mason Crosby	Jr.	0	31-31	21-28	94
2006	Mason Crosby	Sr.	0	19-19	19-28	76
2007	Kevin Eberhart	Sr.	0	38-39	15-23	83
2008	Aric Goodman	So.	0	30-31	5-14	45
2009	Aric Goodman	Jr.	0	31-32	10-18	61
2010	Aric Goodman	Sr.	0	32-33	10-15	62
2011	Will Oliver	Fr.	0	29-31	11-16	62
2012	Will Oliver	So.	0	28-28	6- 8	46
2013	Will Oliver	Jr.	0	30-30	17-24	81
2014	Will Oliver	Sr.	0	42-42	16-21	90
2015	Diego Gonzalez	Jr.	0	35-35	18-29	89
2016	Phillip Lindsay	Jr.	17	0-0	0-0	102
2017	Phillip Lindsay	Sr.	15	0-0	0-0	90
2018	Laviska Shenault	So.	11	0-0	0-0	66
2019	James Stefanou	Jr.	0	26-27	12-17	62
2020	Sam Noyer	Sr.	5	0- 0	0- 0	30
2021	Cole Becker	Fr.	0	25-25	14-20	67
2022	Cole Becker	So.	0	20-21	11-13	53

PUNTING

Year	Player	Cl.	No.	Yards	Avg.	Lg	I20
1935	Kayo Lam	Sr.	32	1,287	40.2		
1936	Byron White	Jr.	53	2,124	40.1		
1937	Byron White	Sr.	63	2,679	42.9	83	
1946	Don Evans	So.	54	2,208	40.9	55	
1947	Don Evans	Jr.	50	1,899	38.0	61	
1948	Don Evans	Sr.	54	2,098	38.9		
1949	Bob Manire	Sr.	35	1,463	41.8		
1950	Zack Jordan	So.	38	1,830	48.2		
1951	Zack Jordan	Jr.	43	1,751	40.7	69	4
1952	Zack Jordan	Sr.	56	2,532	45.2	78	12
1953	Carroll Hardy	Jr.	17	732	43.1	77	5
1954	Carroll Hardy	Sr.	26	1,122	43.2	75	3
1955	Homer Jenkins	Sr.	32	1,364	42.7	70	7
1956	Boyd Dowler	So.	41	1,788	43.6	70	6
1957	Boyd Dowler	Jr.	32	1,349	42.2	69	9
1958	Boyd Dowler	Sr.	33	1,486	45.0	65	13
1959	Chuck McBride	So.	47	1,720	36.6	61	9
1960	Chuck McBride	Jr.	55	1,925	35.0	50	9
1961	Chuck McBride	Sr.	43	1,573	36.6	65	10
1962	Ken Blair	Sr.	45	1,749	38.9	73	7
1963	Bill Symons	Jr.	53	2,050	38.7	72	12
1964	Sam Harris	So.	47	1,679	35.7	62	15
1965	Dick Anderson	So.	52	1,878	36.1	62	12
1966	Dan Kelly	So.	31	1,027	33.1	54	3
1967	Dick Anderson	Sr.	19	792	41.7	56	7
1968	Dick Robert	So.	49	1,792	36.6	53	6
1969	Dick Robert	Jr.	70	2,717	38.8	62	15
1970	John Stearns	So.	37	1,375	37.2	60	9
1971	John Stearns	Jr.	49	1,730	35.3	54	11
1972	John Stearns	Sr.	26	1,038	39.9	59	5
1973	Stan Koleski	Fr.	29	1,107	38.2	61	4
1974	Stan Koleski	So.	59	2,257	38.3	70	19
1975	Stan Koleski	Jr.	45	1,794	39.9	62	12
1976	Stan Koleski	Sr.	62	2,479	40.0	69	16
1977	Jeff Knapple	Jr.	44	1,706	38.8	60	14
1978	Steve Doolittle	So.	41	1,737	42.4	69	7
1979	Lance Olander	Sr.	50	2,099	42.0	62	10
1980	Art Woods	So.	47	1,943	41.3	63	13
1981	Art Woods	Jr.	76	3,004	39.5	61	18
1982	Art Woods	Sr.	69	2,799	40.6	58	5
1983	Allen Braun	Jr.	62	2,463	39.7	59	10
1984	Allen Braun	Sr.	67	2,372	35.4	51	11
1985	Barry Helton	So.	52	2,390	46.0	68	13
1986	Barry Helton	Jr.	57	2,599	45.6	68	17
1987	Barry Helton	Sr.	40	1,758	44.0	58	13
1988	Keith English	Sr.	51	2,297	45.0	77	21
1989	Tom Rouen	Jr.	36	1,651	45.9	63	14
1990	Tom Rouen	Sr.	54	2,204	40.8	65	13
1991	Mitch Berger	So.	58	2,364	40.8	63	19
1992	Mitch Berger	Jr.	53	2,493	47.0	74	9
1993	Mitch Berger	Sr.	57	2,320	40.7	58	16
1994	Andy Mitchell	Fr.	35	1,341	38.3	57	7
1995	Andy Mitchell	So.	38	1,511	39.8	73	7
1996	Andy Mitchell	Jr.	23	938	40.8	64	5
1997	Nick Pietsch	So.	35	1,359	38.8	54	6
1998	Nick Pietsch	Jr.	54	2,243	41.5	61	11
1999	Nick Pietsch	Sr.	45	1,799	40.0	61	13
2000	Jeremy Flores	Jr.	59	2,247	38.1	52	14
2001	Mark Mariscal	Jr.	37	1,647	44.5	64	9
2002	Mark Mariscal	Sr.	61	2,941	48.2	68	16
2003	John Torp	So.	63	2,679	42.5	69	16
2004	John Torp	Jr.	68	3,151	46.3	63	22
2005	John Torp	Sr.	71	3,166	44.6	72	24
2006	Matt DiLallo	Fr.	47	2,056	43.7	73	14
2007	Matt DiLallo	So.	61	2,447	40.1	57	22
2008	Matt DiLallo	Jr.	41	1,660	40.5	64	12
2009	Matt DiLallo	Sr.	67	2,589	38.6	57	13
2010	Zach Grossnickle	Fr.	60	2,368	39.5	52	11
2011	Darragh O'Neill	Fr.	74	3,152	42.6	57	21
2012	Darragh O'Neill	So.	76	3,307	43.5	61	25
2013	Darragh O'Neill	Jr.	66	2,673	40.5	56	22
2014	Darragh O'Neill	Sr.	65	2,869	44.1	62	27
2015	Alex Kinney	Fr.	66	2,648	40.1	58	23
2016	Alex Kinney	So.	68	2,716	39.9	59	15
2017	Alex Kinney	Jr.	56	2,451	43.8	70	28
2018	Davis Price	Jr.	48	1,842	38.4	58	20
2019	Alex Kinney	Sr.	59	2,619	44.4	63	23
2020	Josh Watts	Jr.	27	1,104	40.9	53	9
2021	Josh Watts	Jr.	66	3,154	47.8	64	16
2022	Trent Carrizosa	Fr.	46	1,877	40.8	52	10

INTERCEPTIONS

Year	Player	Cl.	No.	Yards	Avg.	Long	TD
1936	Byron White	Jr.	4	50	12.5		0
1937	Byron White	Sr.	4	103	25.8		2
1946	J.B. Dean	So.	4	4	1.0	4	0
1947	Art Tanner	Sr.	3	3	1.0	3	0
1948	P. Cook		2	80	4.0	54	0
	M. Miller		2	14	7.0	12	0
	Harry Narcisian		2	77	38.5	77t	1
1949	S. Catanzaro		3	27	9.0	21	0
	M. Miller		3	17	5.7	10	0
1950	Tom Brookshire		3	67	22.3	53	0
	R. Shepherd		3	56	18.7	52	0
	D. Graves		3	20	6.7	13	0
1951	Cliff Vandeventer	Jr.	4	27	6.8	13	0
1952	Roy Shepherd	Sr.	5	54	10.8	18t	1
1953	Frank Bernardi	Jr.	5	131	26.2	45	1
1954	Carroll Hardy	Sr.	3	90	30.0	75t	1
1955	Harlan Branby	Jr.	2	6	3.0	4	0
	Don Karnoscak	Sr.	2	11	5.5	10	0
1956	Howard Cook	So.	3	36	12.0	26	0
	Boyd Dowler	So.	3	33	11.0	33	0
	Bob Stransky	Jr.	3	8	2.7	7	0
1957	Howard Cook	Jr.	3	43	14.3	20	0
1958	Boyd Dowler	Sr.	5	38	7.6	14	0
1959	Dave Rife	Jr.	3	3	1.0	3	0
1960	Reed Johnson	Jr.	3	14	4.7	14	0
1961	Reed Johnson	Sr.	2	12	6.0	12	0
	Ted Somerville	Fr.	2	0	0.0	0	0
1962	Ken Blair	Sr.	1	47	47.0	47	1
	Nick Graham	Jr.	1	10	10.0	10	0
	Bill Harris	Jr.	1	0	0.0	0	0
	Leon Mavity	Jr.	1	7	7.0	7	1
	Dick Melville	So.	1	37	37.0	37	0
1963	Leon Mavity	Sr.	2	31	15.5	31	0
1964	Ted Somerville	Sr.	3	117	39.0	92	0
1965	Hale Irwin	Jr.	5	71	14.2	33	0
1966	Dick Anderson	Jr.	5	55	11.0	28	0
1967	Dick Anderson	Sr.	7	87	12.4	28	0
1968	Tom Duncan	Jr.	2	54	27.0	52	0
	Steve Tracy	Sr.	2	0	0.0	0	0
1969	Jim Cooch	Jr.	4	49	12.3	22	0
	Phil Irwin	Jr.	4	18	4.5	12	0
1970	John Stearns	So.	5	71	14.2	37	0
1971	John Stearns	Jr.	5	158	31.6	59	0
1972	Cullen Bryant	Sr.	7	63	9.0	21t	1
1973	Rich Bland	Sr.	5	76	15.2	26	0
1974	Rod Perry	Sr.	3	97	32.3	54t	1
1975	Mike McCoy	Sr.	3	51	17.0	40	0
	Mike Spivey	Jr.	3	2	0.7	3	0
1976	Odis McKinney	Jr.	5	7	1.4	7	0
1977	Mike L. Davis	So.	3	4	1.3	4	0
1978	Jesse Johnson	Jr.	3	3	1.0	3	0
1979	Bill Roe	Sr.	3	96	32.0	69t	1
1980	Ellis Wood	So.	4	123	30.8	61	0
1981	Clyde Riggins	So.	5	48	9.6	30	0
1982	Victor Scott	Jr.	4	69	17.3	30t	2
1983	Jeff Donaldson	Sr.	4	57	14.3	44	1
	Victor Scott	Sr.	4	105	26.3	71t	1
1984	John Nairn	Fr.	1	16	16.0	16	0
	Lyle Pickens	Jr.	1	0	0.0	0	0
	Alvin Rubacalba	Jr.	1	10	10.0	10	0
1985	Lyle Pickens	Sr.	3	23	7.7	23	0
1986	Solomon Wilcots	Sr.	3	75	25.0	66	0
	Darin Schubeck	Sr.	3	18	6.0	11	0
1987	Mickey Pruitt	Sr.	5	27	5.4	18t	1
1988	Tim James	So.	3	30	10.0	26	0
1989	Tim James	Jr.	4	33	8.3	19	0
1990	Tim James	Sr.	6	57	9.5	25	0
1991	Chris Hudson	Fr.	4	111	27.8	40t	1
1992	Deon Figures	Sr.	6	21	3.5	14	0
1993	Dennis Collier	Sr.	4	10	2.5	7	0
	Chris Hudson	So.	4	27	6.4	21t	1
1994	Steve Rosga	So.	4	11	2.8	25	0
1995	Elton Davis	So.	3	37	12.3	33	0
1996	Steve Rosga	Sr.	5	140	28.0	100t	1
1997	Ryan Sutter	Sr.	3	34	11.3	34t	1
	M. Washington	Jr.	3	43	14.3	25t	1
1998	Ben Kelly	So.	4	1	0.31	1	0
1999	Ben Kelly	Jr.	5	49	9.8	31	0

Year-by-Year Leaders

INTERCEPTIONS, CONT.

Year	Player	Cl.	No.	Yards	Avg.	Long	TD
2000	Michael Lewis	Jr.	3	34	11.3	23	0
2001	Michael Lewis	Sr.	5	78	15.6	41t	1
2002	Medford Moorer	Jr.	4	84	21.0	51t	1
2003	J.J. Billingsley	Fr.	2	8	4.0	6	0
	Dominique Brooks	Jr.	2	6	3.0	5	0
	Sammy Joseph	Fr.	2	17	8.5	17	0
	Medford Moorer	Sr.	2	95	47.5	72	0
2004	Lorenzo Sims	So.	5	53	10.6	34	0
2005	J.J. Billingsley	Jr.	2	0	0.0	0	0
	Gerrett Burl	Sr.	2	18	9.2	14	0
	Marcus Burton	Fr.	2	104	52.0	99t	1
	Tom Hubbard	Sr.	2	23	11.5	21	0
2006	Terrence Wheatley	Jr.	5	26	5.2	15	0
2007	Terrence Wheatley	Sr.	5	65	13.0	35t	1
2008	Cha'pelle Brown	Jr.	2	27	13.5	27t	1
	Shaun Mohler	Jr.	2	36	18.0	20	0
	Josh Smith	Sr.	2	37	18.5	28	0
2009	Ben Burney	Sr.	2	78	39.0	78t	1
	Jalil Brown	Jr.	2	33	16.5	35	0
	Anthony Perkins	So.	2	0	0.0	0	0
	Jimmy Smith	Jr.	2	10	5.0	10	0
2010	Jalil Brown	Sr.	3	0	0.0	0	0
2011	Jason Espinoza	Sr.	2	33	16.5	26	0
2012	Jered Bell	So.	1	37	37.0	37	0
	Jon Major	Sr.	1	0	0.0	0	0
	Marques Mosley	Fr.	1	0	0.0	0	0
2013	Greg Henderson	Jr.	4	82	20.5	46t	1
2014	Tedric Thompson	So.	3	28	9.3	20	0
2015	Jered Bell	Sr.	3	19	6.3	19	0
	Tedric Thompson	Jr.	3	112	37.3	71	0
2016	Tedric Thompson	Sr.	7	103	14.7	51	0
2017	Evan Worthington	Jr.	3	44	14.7	43	0
2018	Nate Landman	So.	2	24	12.0	22	0
2019	Mikial Onu	Gr.	4	8	2.0	8	0
2020	Curtis Appleton	Jr.	1	6	6.0	6	0
	Nigel Bethel	So.	1	2	2.0	2	0
	Mekhi Blackmon	Jr.	1	1	1.0	1	0
	Carson Wells	Jr.	1	14	14.0	14	0
2021	Mark Perry	So.	3	55	18.3	40	0
2022	Nikko Reed	So.	2	56	28.0	56	0

PUNT RETURNS

Year	Player	Cl.	No.	Yds	Avg.	Lg	TD
1935	Kayo Lam	Sr.	25	485	19.4	?	?
1936	Byron White	Jr.	29	319	11.0	38	0
1937	Byron White	Sr.	47	587	12.5	97t	2
1944	Bob West	Jr.	14	301	21.5	98t	1
1946	Maurice Reilly	Sr.	16	190	11.9	27	0
1947	Malcolm Miller	So.	5	102	20.4	38	0
1948	Harry Narcisian	Sr.	11	135	12.3	30	0
1949	Malcolm Miller	Sr.	23	221	9.6	25	0
1950	Fred Johnson	Sr.	10	101	10.1	21	0
1951	Tom Brookshier	Jr.	18	216	12.0	36	0
1952	Tom Brookshier	Sr.	24	233	9.7	28	0
1953	Frank Bernardi	Jr.	10	164	16.4	32	0
1954	Carroll Hardy	Sr.	11	138	12.5	35	0
1955	Bob Stransky	So.	12	174	14.5	31	0
1956	Bob Stransky	Jr.	10	116	11.6	29	0
1957	Howard Cook	Jr.	14	186	13.3	37	0
1958	Howard Cook	Sr.	24	242	10.1	61t	1
1959	Jerry Steffen	Jr.	11	101	9.2	20	0
1960	Reed Johnson	Jr.	5	53	10.6	16	0
1961	Leon Mavity	So.	10	130	13.0	60t	1
1962	Nick Graham	Sr.	4	20	5.0	8	0
1963	Bill Symons	Jr.	20	145	7.3	22	0
1964	George Lewark	So.	7	113	16.1	32	0
1965	Charlie Greer	So.	26	431	16.6	38	0
1966	Charlie Greer	Jr.	11	136	12.4	26	0
1967	Charlie Greer	Sr.	28	408	14.6	59t	1
1968	Pat Murphy	So.	11	139	12.6	32	0
1969	Pat Murphy	Jr.	22	100	4.6	13	0
1970	Cliff Branch	Jr.	13	228	17.5	72t	2
1971	Cliff Branch	Sr.	31	505	16.3	75t	4
1972	Steve Haggerty	Jr.	26	352	13.5	78t	1
1973	Dave Logan	Jr.	16	172	10.7	52t	1
1974	Rod Perry	Sr.	16	120	7.5	17	0
1975	Mike McCoy	Sr.	15	125	8.3	61t	1
1976	Bobby Morris	Sr.	11	52	4.9	14	0
1977	Mike E. Davis	So.	25	205	8.2	29	0
1978	Mike E. Davis	Jr.	34	245	7.2	34	0
1979	Mike E. Davis	Sr.	24	181	7.5	35	0
1980	Ricky Ward	Jr.	22	75	3.4	13	0
1981	Walter Stanley	So.	19	138	7.3	70t	1
1982	Jeff Donaldson	Jr.	14	165	11.8	58	0
1983	Jeff Donaldson	Sr.	16	105	6.6	51	0
1984	Jo Jo Collins	Fr.	24	230	9.6	42	0
1985	Jo Jo Collins	So.	32	277	8.7	45	0
1986	Jeff Campbell	Fr.	26	254	9.8	27	0
1987	Jeff Campbell	So.	20	169	8.5	43	0
1988	Jo Jo Collins	Sr.	16	163	10.2	42	0
1989	Jeff Campbell	Sr.	25	365	14.6	55	0
1990	Dave McCloughan	Sr.	32	524	16.4	90t	2
1991	Darian Hagan	Sr.	25	287	11.5	37	0
1992	Deon Figures	Sr.	42	479	11.4	37	0
1993	Chris Hudson	Jr.	15	175	11.7	47	0
1994	Chris Hudson	Sr.	29	248	8.6	54	0
1995	Steve Rosga	Jr.	16	162	10.1	22	0
1996	Ryan Nunez	Fr.	25	161	6.4	27	0
1997	Damen Wheeler	So.	7	91	13.0	44	0
1998	Ben Kelly	So.	11	229	20.8	76t	2
1999	Ben Kelly	Jr.	28	166	5.9	19	0
2000	Roman Hollowell	Jr.	9	135	15.0	66t	1
2001	Roman Hollowell	Sr.	29	522	18.0	77t	2
2002	Jeremy Bloom	Fr.	20	336	16.8	80t	2
2003	Jeremy Bloom	So.	24	289	12.0	37	0
2004	Stephone Robinson	Fr.	35	269	7.7	48t	1
2005	Stephone Robinson	So.	25	248	9.9	81t	1
2006	Stephone Robinson	Jr.	15	76	5.1	36	0
2007	Chase McBride	Sr.	33	316	9.6	43	0
2008	Josh Smith	So.	28	292	10.4	51	0
2009	Jason Espinoza	So.	22	68	3.1	15	0
2010	Travon Patterson	Sr.	15	125	8.3	45	0
2011	Keenan Canty	Fr.	3	17	5.7	12	0
2012	Kenneth Crawley	Fr.	12	81	6.8	24	0
2013	Nelson Spruce	So.	9	45	5.0	19	0
2014	Nelson Spruce	Jr.	12	90	7.5	28	0
2015	Nelson Spruce	Sr.	10	61	6.1	45	0
2016	Isaiah Oliver	So.	14	164	11.7	68t	1
2017	Ronnie Blackmon	Fr.	12	96	8.0	40	0
2018	Ronnie Blackmon	So.	30	262	8.7	59	0
2019	Dimitri Stanley	Fr.	8	47	5.9	15	0
2020	Dimitri Stanley	So.	9	75	8.3	26	0
2021	Dimitri Stanley	So.	10	123	12.3	27	0
2022	Jordyn Tyson	Fr.	4	131	32.8	88t	1

KICKOFF RETURNS

Year	Player	Cl	No.	Yds	Avg.	Lg	TD
1936	Byron White	Jr.	7	327	46.7	102t	1
1937	Byron White	Sr.	4	159	39.8	57	0
1946	Maurice Reilly	Sr.	11	193	17.5	29	0
1947	Harry Narcisian	Jr.	6	162	27.0	35	0
1948	Harry Narcisian	Sr.	9	240	26.7	43	0
1949	Gerald Apuzzo	Sr.	12	256	21.3	37	0
1950	Tom Brookshier	So.	4	89	22.3	28	0
1951	Carroll Hardy	Fr.	9	210	23.3	34	0
1952	Carroll Hardy	So.	12	386	32.2	84	0
1953	Ron Johnson	Sr.	6	210	35.0	97t	1
1954	Carroll Hardy	Sr.	5	157	31.4	42	0
1955	Bob Stransky	So.	5	123	24.6	40	0
1956	Howard Cook	So.	4	139	34.8	56	0
1957	Bob Stransky	Sr.	13	289	22.2	35	0
1958	Howard Cook	Sr.	4	118	29.5	43	0
1959	Loren Schweninger	So.	7	142	20.3	36	0
1960	Ted Woods	Jr.	7	187	26.7	95t	1
1961	Ted Woods	Sr.	8	165	20.6	38	0
1962	Bill Symons	So.	14	361	25.8	79	0
1963	Bill Symons	Jr.	18	355	19.7	32	0
1964	Bill Symons	Sr.	11	335	30.5	91t	1
1965	Charlie Greer	So.	11	210	19.1	30	0
1966	George Lewark	Sr.	8	193	24.1	33	0
1967	William Harris	Sr.	8	195	24.4	48	0
1968	Steve Engel	Jr.	7	176	25.1	40	0
1969	Bobby Anderson	Sr.	11	193	17.5	22	0
1970	Cliff Branch	Jr.	21	564	26.9	100t	2
1971	Cliff Branch	Sr.	9	191	21.2	41	0
1972	Ozell Collier	Jr.	12	231	19.3	41	0
1973	Steve Haggerty	Sr.	19	470	24.7	61	0
1974	Mike McCoy	Jr.	15	350	23.3	58	0
1975	Mike McCoy	Sr.	9	212	23.5	99	1
1976	Billy Waddy	Sr.	22	566	25.7	95	1
1977	Melvin Johnson	Sr.	10	223	22.3	48	0
1978	Howard Ballage	Sr.	18	530	29.4	100t	1
1979	Mark Haynes	Sr.	17	397	23.4	58	0
1980	Walter Stanley	Fr.	19	468	25.6	100t	1
1981	Walter Stanley	So.	30	704	23.5	58	0
1982	Richard Johnson	Sr.	11	233	21.2	36	0
1983	Shelby Nash	Sr.	24	456	19.0	34	0
1984	Jo Jo Collins	Fr.	10	154	15.4	27	0
1985	Jo Jo Collins	So.	6	88	14.7	38	0
1986	M.J. Nelson	Fr.	21	519	24.7	35	0
1987	Jo Jo Collins	Jr.	8	191	23.9	35	0
1988	M.J. Nelson	Jr.	12	265	22.1	39	0
1989	Mike Pritchard	Jr.	10	284	28.4	77	0
1990	Mike Pritchard	Sr.	16	331	20.7	36	0
1991	Charles Johnson	So.	10	194	19.4	28	0
1992	Erik Mitchell	So.	9	178	19.8	33	0
1993	Michael Westbrook	Jr.	5	102	20.4	34	0
1994	Rae Carruth	So.	7	145	20.7	29	0
1995	Lendon Henry	So.	11	262	23.8	41	0
1996	Marcus Stiggers	Fr.	12	210	17.5	35	0
1997	Ben Kelly	Fr.	25	777	31.1	99t	1
1998	Ben Kelly	So.	20	474	23.7	53	0
1999	Ben Kelly	Jr.	19	547	28.8	100t	2
2000	Roman Hollowell	Jr.	15	308	20.5	29	0
2001	Roman Hollowell	Sr.	21	431	20.5	52	0
2002	Roderick Sneed	Sr.	17	468	27.5	69	0
2003	Jeremy Bloom	So.	24	589	24.5	88t	1
2004	Terrence Wheatley	So.	16	357	22.3	59	0
2005	Stephone Robinson	So.	18	327	18.2	33	0

Year-by-Year Leaders

KICKOFF RETURNS, CONT

Year	Player	Cl	No.	Yds	Avg.	Lg	TD
2006	Terry Washington	Sr.	10	194	19.4	25	0
2007	Terrence Wheatley	Sr.	37	919	24.8	68	0
2008	Josh Smith	So.	50	1,276	25.5	93t	1
2009	Darrell Scott	So.	21	564	26.9	48	0
2010	Toney Clemons	Jr.	10	255	25.5	53	0
2011	Josh Ford	So.	7	160	22.9	32	0
2012	Marques Mosley	Fr.	21	549	26.1	100t	1
2013	Ryan Severson	Fr.	36	795	22.1	48	0
2014	Phillip Lindsay	Fr.	36	849	23.6	51	0
2015	Donovan Lee	So.	22	540	24.5	37	0
2016	Anthony Julmisse	Fr.	17	384	22.6	48	0
2017	K.D. Nixon	Fr.	11	261	23.7	34	0
2018	Kyle Evans	Sr.	6	135	22.5	39	0
2019	K.D. Nixon	Jr.	16	374	23.4	38	0
2020	Maurice Bell	Jr.	5	115	23.0	28	0
2021	Brenden Rice	Fr.	17	469	27.6	67	0
2022	Nikko Reed	So.	19	430	23.6	45	0

TACKLES

Year	Player	Ps.	Cl	UT	AT	Ttl
1964	Steve Sidwell	LB	Jr.	23	83	106
1965	Kerry Mottl	LB	So.	26	51	77
1966	Kerry Mottl	LB	Jr.	29	61	90
1967	Dick Anderson	DB	Sr.	51	51	102
1968	Rocky Martin	LB	Sr.	37	74	111
1969	Phil Irwin	LB	Jr.	35	58	93
1970	Phil Irwin	LB	Sr.	43	69	112
1971	Randy Geist	LB	So.	37	71	108
1972	Bud Magrum	LB	Sr.	39	72	111
1973	Jeff Geiser	LB	Sr.	46	100	146
1974	Ed Shoen	LB	Sr.	31	46	77
1975	Gary Campbell	LB	Sr.	59	55	114
1976	Brian Cabral	LB	Jr.	31	57	88
1977	Laval Short	DT	Jr.	34	51	85
1978	Laval Short	DT	Sr.	29	79	108
1979	Bill Roe	LB	Sr.	73	89	162
1980	Steve Doolittle	LB	Sr.	38	76	114
1981	Pete Perry	DT	Sr.	60	60	120
1982	Ray Cone	LB	Sr.	102	81	183
1983	Terry Irvin	LB	Sr.	58	63	121
1984	Barry Remington	LB	So.	60	63	123
1985	Barry Remington	LB	Jr.	83	79	162
1986	Barry Remington	LB	Sr.	58	69	127
1987	Eric McCarty	LB	Sr.	88	60	148
1988	Michael Jones	LB	Jr.	73	40	113
1989	Michael Jones	LB	Sr.	70	33	103
1990	Greg Biekert	LB	So.	105	45	150
1991	Greg Biekert	LB	Jr.	78	61	139
1992	Greg Biekert	LB	Sr.	87	50	137
1993	Ted Johnson	LB	Jr.	83	48	131
1994	Ted Johnson	LB	Sr.	92	55	147
1995	Matt Russell	LB	Jr.	88	31	119
1996	Ryan Black	DB	Jr.	78	76	154
1997	Ryan Sutter	DB	Sr.	98	72	170
1998	Hannibal Navies	LB	Sr.	56	31	87
1999	Jashon Sykes	LB	So.	82	52	134
2000	Michael Lewis	DB	Jr.	76	41	117
2001	Michael Lewis	DB	Sr.	77	35	112
2002	Donald Strickland	DB	Sr.	85	24	109
2003	Medford Moorer	DB	Sr.	77	34	111
2004	Brian Iwuh	LB	Jr.	74	24	98
2005	Thaddaeus Washington	LB	Jr.	70	42	112
2006	Jordon Dizon	LB	Jr.	80	57	137
2007	Jordon Dizon	LB	Sr.	120	40	160
2008	Jeff Smart	LB	Jr.	80	38	118
2009	Cha'pelle Brown	DB	Sr.	71	25	96
2010	Michael Sipili	LB	Sr.	51	43	94
2011	Jon Major	LB	Jr.	56	29	85
2012	Derrick Webb	LB	Jr.	61	27	88
2013	Addison Gillam	LB	Fr.	78	41	119
2014	Kenneth Olugbode	LB	So.	57	26	83
2015	Rick Gamboa	LB	RFr.	58	38	96
2016	Kenneth Olugbode	LB	Sr.	90	40	130
2017	Drew Lewis	LB	Jr.	49	70	119
2018	Nate Landman	LB	So.	61	62	123
2019	Nate Landman	LB	Jr.	112	25	137
2020	Nate Landman	LB	Sr.	49	12	61
2021	Isaiah Lewis	DB	Jr.	55	24	79
2022	J. Chandler-Semedo	LB	Gr.	73	28	101

TACKLES FOR LOSS

Year	Player	Class	No.	Yards
1969	Bill Brundige	Sr.	24	123
1970	Herb Orvis	Jr.	14	96
	Dave Capra	Sr.	14	58
1971	Carl Taibi	Sr.	12	82
1972	Mark Cooney	Jr.	11	55
1973	Mark Sens	Sr.	7	53
1974	Troy Archer	Jr.	11	85
1975	Troy Archer	Sr.	12	58
1976	Stuart Walker	So.	9	44
1977	Randy Westendorf	Sr.	17	74
1978	Laval Short	Jr.	11	63
1979	Laval Short	Sr.	12	87
1980	Pete Perry	Jr.	13	82
1981	Dave Alderson	So.	18	133
1982	Terry Irvin	Jr.	7	33
1983	Sandy Armstrong	Sr.	10	39
1984	George Smith	Sr.	13	84
1985	Dan McMillen	Sr.	18	105
1986	Curt Koch	Jr.	21	101
1987	Alfred Williams	Fr.	11	39
1988	Alfred Williams	So.	11	56
1989	Alfred Williams	Jr.	16	104
1990	Alfred Williams	Sr.	21	104
1991	Ron Woolfork	So.	18	119
1992	Leonard Renfro	Jr.	23	82
1993	Sam Rogers	Sr.	18	84
1994	Shannon Clavelle	So.	15	48
1995	Matt Russell	Jr.	16	45
1996	Ryan Olson	Jr.	16	61
1997	Nick Ziegler	Jr.	10	42
1998	Jesse Warren	Jr.	12	48
1999	Jashon Sykes	So.	15	24
2000	Anwawn Jones	Jr.	9	44
2001	Justin Banaan	Sr.	8	31
	Joey Johnson	Jr.	8	27
2002	Marques Harris	Sr.	14	50
2003	Gabe Nyenhuis	Sr.	12	50
2004	Brian Iwuh	Jr.	14	37
2005	Thaddaeus Washington	Jr.	13	53
2006	Abraham Wright	Sr.	16	103
2007	Jordon Dizon	Sr.	11	42
	George Hypolite	Jr.	11	53
	Brandon Nicolas	Jr.	11	33
2008	Brad Jones	Sr.	14	64
2009	Marquez Herrod	Jr.	10	43
2010	Michael Sipili	Sr.	11	34
2011	Josh Hartigan	Sr.	10	50
2012	Chidera Uzo-Diribe	Jr.	10	72
2013	Chidera Uzo-Diribe	Sr.	11	56
2014	Addison Gillam	So.	10	43
2015	Chidobe Awuzie	Jr.	13	48
2016	Jimmie Gilbert	Sr.	14	112
2017	Leo Jackson III	Sr.	11	30
2018	Mustafa Johnson	So.	18	68
2019	Davion Taylor	Sr.	9	39
2020	Carson Wells	Jr.	14	45
2021	Carson Wells	Jr.	15	38
2022	J. Chandler-Semedo	Gr.	13	47

QUARTERBACK SACKS

Year	Player	Class	No.	Yards
1968	Mike Schnitker	Sr.	4	33
	Bill Brundige	Jr.	4	29
1969	Bill Brundige	Sr.	13	109
1970	Herb Orvis	Jr.	8	78
1971	Carl Taibi	Sr.	8	79
1972	Mark Cooney	Jr.	6	34
1973	Mark Sens	Sr.	5	47
1974	Troy Archer	Jr.	7	75
1975	Troy Archer	Sr.	7	48
1976	Ruben Vaughan	So.	6	36
1977	Randy Westendorf	Sr.	9	54
1978	Laval Short	Jr.	7 ½	54
1979	Laval Short	Sr.	9	70
1980	Pete Perry	Jr.	3	33
	Graham Harrison	Jr.	3	23
1981	Dave Alderson	So.	8	61
1982	Four tied with		3	…
1983	Sandy Armstrong	Sr.	5	27
1984	George Smith	Sr.	4	41
	Dan McMillen	Jr.	4	32
1985	Dan McMillen	Sr.	14	86
1986	Curt Koch	Jr.	10	66
1987	Alfred Williams	Fr.	6	31
1988	Alfred Williams	So.	6	43
1989	Alfred Williams	Jr.	10 ½	92
1990	Alfred Williams	Sr.	12 ½	76
1991	Ron Woolfork	So.	13	102
1992	Ron Woolfork	Jr.	13 ½	99
1993	Sam Rogers	Sr.	9 ½	48
1994	Greg Jones	So.	6 ½	30
1995	Greg Jones	Jr.	8	53
1996	Ryan Olson	Jr.	8 ½	50
1997	Nick Ziegler	Jr.	5 ½	32
1998	Fred Jones	Jr.	6 ½	39
1999	Fred Jones	Sr.	4	43
2000	Brady McDonnell	Sr.	5 ½	31
2001	Tyler Brayton	Jr.	4 ½	37
2002	Tyler Brayton	Sr.	7	51
2003	Gabe Nyenhuis	Sr.	4	30
	James Garee	So.	4	30
2004	Matt McChesney	Sr.	7	38
2005	Thaddaeus Washington	Jr.	5	36
	Abraham Wright	Jr.	5	28
2006	Abraham Wright	Sr.	11 ½	93
2007	George Hypolite	Jr.	6	42

Year-by-Year Leaders

QUARTERBACK SACKS, CONT.

Year	Player	Class	No.	Yards
2008	Brad Jones	Sr.	7	51
2009	Marquez Herrod	Jr.	6	35
2010	Josh Hartigan	Jr.	7	46
2011	Josh Hartigan	Sr.	8	44
2012	Chidera Uzo-Diribe	Jr.	7	66
2013	Chidera Uzo-Diribe	Sr.	4	24
2014	Derek McCartney	Fr.	4 ½	26
2015	Jimmie Gilbert	Jr.	6	38
2016	Jimmie Gilbert	Sr.	10 ½	101
2017	Leo Jackson III	Sr.	5 ½	19
2018	Mustafa Johnson	So.	8 ½	39
2019	Mustafa Johnson	Jr.	4 ½	26
2020	Nate Landman	Sr.	5	10
2021	Carson Wells	Jr.	5 ½	16
2022	Josh Chandler-Semedo	Gr.	3	19

PASS DEFLECTIONS

Year	Player	Class	No.
1964	George Lewark	So.	4
1965	Dick Anderson	So.	6
	Sam Harris	Jr.	6
	Bill Fairband	Jr.	6
1966	Sam Harris	Sr.	7
1967	Dick Anderson	Sr.	6
1968	Jeff Raymond	Sr.	8
1969	Eric Harris	Sr.	17
1970	John Stearns	So.	9
1971	Randy Geist	So.	6
1972	Lorne Richardson	Sr.	8
1973	Rod Perry	Jr.	6
1974	Rod Perry	Sr.	7
1975	Mike L. Davis	Jr.	4
	Bart Roth	Jr.	4
1976	Mike Spivey	Sr.	9
1977	Odis McKinney	Sr.	8
1978	Mark Haynes	Jr.	6
1979	Mike E. Davis	Sr.	8
1980	Rickey Bynum	Jr.	5
1981	Jeff Donaldson	So.	8
	Victor Scott	So.	8
1982	Victor Scott	Jr.	8
1983	Jeff Donaldson	Sr.	7
1984	Lyle Pickens	Jr.	3
1985	Lyle Pickens	Sr.	10
1986	Mickey Pruitt	Jr.	13
1987	Michael Jones	So.	11
	Mickey Pruitt	Sr.	11
1988	Keith Pontiflet	Jr.	9
1989	Terry Johnson	Jr.	7
	Alfred Williams	Jr.	7
1990	Greg Biekert	So.	7
	Deon Figures	So.	7
	Greg Thomas	Jr.	7
1991	Deon Figures	Jr.	12
1992	Deon Figures	Sr.	8
1993	Chris Hudson	Jr.	6
	Dalton Simmons	So.	6
1994	Chris Hudson	Sr.	6
1995	T. J. Cunningham	Sr.	19
1996	Marcus Washington	So.	20
1997	Marcus Washington	Jr.	10
1998	Ben Kelly	So.	22
1999	Ben Kelly	Jr.	9
2000	Michael Lewis	Jr.	6
2001	Donald Strickland	Jr.	15
2002	Donald Strickland	Sr.	13
2003	Phil Jackson	Sr.	8
2003	Phil Jackson	Sr.	8
2004	Lorenzo Sims	So.	11
2005	Lorenzo Sims	Jr.	17
2006	Terrence Wheatley	Sr.	11
2007	Cha'pelle Brown	So.	12
2008	Cha'pelle Brown	Jr.	10
2009	Jalil Brown	Jr.	15
2010	Jalil Brown	Sr.	5
	Jimmy Smith	Sr.	5
2011	Greg Henderson	Fr.	9
2012	Parker Orms	Jr.	6
2013	Greg Henderson	Jr.	10
2014	Greg Henderson	Sr.	14
2015	Ken Crawley	Sr.	13
2016	Ahkello Witherspoon	Sr.	22
2017	Isaiah Oliver	Jr.	13
2018	Delrick Abrams	Jr.	8
2019	Delrick Abrams	Sr.	7
	Davion Taylor	Sr.	7
2020	Isaiah Lewis	Jr.	8
2021	Christian Gonzalez	Fr.	6
2022	Nikko Reed	So.	7

SPECIAL TEAMS POINTS

Year	Player	Cl.	UT	AT	I20	KDWB	Oth	Pts
1987	J. Quackenbush	Sr.	3	6	4	2	1	8	24
1988	K. Pontiflet	Jr.	8	4	2	0	0	9	23
1989	P. Rose	Jr.	7	8	3	6	0	1	25
1990	E. Hamilton	So.	12	3	3	5	1	0	24
1991	T. Senna	Sr.	2	2	1	10	0	2	17
1992	T. Ross	Fr.	5	2	5	6	0	0	18
1993	G. Lindsey	Sr.	8	0	3	4	0	0	15
1994	B. Anderson	Sr.	11	6	3	3	0	1	24
1995	R. Sutter	So.	11	9	4	4	1	2	31
1996	R. Sutter	Jr.	7	14	6	9	16	1	53
1997	J. Sanders	Fr.	10	4	2	8	4	3	31
1998	M. Washington	Sr.	6	4	0	7	2	1	20
1999	A. Peeke	So.	13	0	4	6	1	2	26
2000	J. Minardi	Jr.	8	2	1	0	0	4	15
2001	J. Johnson	Jr.	13	2	4	2	0	0	21
2002	A. Killion	Sr.	4	5	4	4	0	1	18
2003	M. Moore	Sr.	12	1	2	1	0	0	16
2004	T. Hubbard	Jr.	4	2	2	3	0	1	13
2005	T. Washington	Jr.	7	2	1	2	0	4	16
2006	T. Washington	Sr.	11	2	3	0	0	4	20
2007	J. Brown	Fr.	10	3	2	7	0	9	31
2008	J. Brown	So.	4	2	1	3	0	15	25
2009	T. Sandersfeld	So.	9	5	3	11	6	11	45
2010	A. Jaffee	Jr.	8	6	4	9	0	13	40
2011	D. Webb	So.	5	7	3	10	3	5	33
2012	J. Moten	So.	8	0	2	5	3	4	22
2013	R. Iverson	Sr.	4	3	0	0	9	4	20
2014	J. Murphy	Jr.	6	2	4	16	0	2	30
2015	J. Awini	Jr.	4	6	3	8	1	7	29
2016	C. Awuzie	Sr.	6	3	0	0	4	14	27
2017	B. Bisharat	So.	9	4	3	3	5	5	29
2018	B. Bisharat	Jr.	8	3	3	6	4	5	29
2019	B. Bisharat	Sr.	6	2	2	5	6	7	28
2020	T. Pittman	Fr.	0	1	0	1	3	5	10
2021	D. Arias	Jr.	1	4	2	4	5	6	22
2022	T. Pittman	So.	6	3	1	0	0	20	31

Year-by-Year Team Statistics

OFFENSE / COLORADO

		First Downs				Rushing		Averages—			Rank—		Passing		Avg.		Rank	
Year	Gm	Rush	Pass	Pen	Total	Att.	Yards	Att.	Game	TD	Conf	NCAA	A-C-I	Yards	Game	TD	Conf	NCAA
1937	8				113		2519		314.9	30			68- 27- 9	527	65.9	2		
1946	10	63	22	2	87	438	1432	3.3	143.2	7			116- 49-14	745	74.5	7		
1947	9	60	41	6	107	366	1111	3.0	123.4	7			145- 60-22	965	96.5	6		
1948	9	74	21	2	97	408	1507	3.7	167.4	16			120- 44-15	714	79.3	6		
1949	10	85	31	4	120	485	1583	3.3	158.3	13	6		153- 60-14	861	86.1	6	6	
1950	10	106	43	5	154	502	1959	3.9	195.9	24	5		144- 78-14	1228	122.8	7	2	
1951	10	117	30	3	150	565	2516	4.5	251.6	31	2	15	150- 71- 9	1059	105.9	8	4	
1952	10	98	27	4	129	509	2232	4.5	223.2	23	3	25	117- 57- 7	781	78.1	8	5	
1953	10	107	28	4	139	478	2031	4.3	203.1	18	3		118- 48-19	737	73.7	9	4	
1954	10	135	18	3	156	492	3160	6.4	316.0	34	1	3	72- 33- 7	470	47.0	7	7	
1955	10	109	34	3	146	507	1938	3.8	193.8	21	2		116- 47-11	875	87.5	8	2	
1956	10	124	16	8	148	501	2521	5.0	252.1	28	2	12	76- 29- 6	464	46.4	6	7	
1957	10	176	42	2	220	616	3224	5.2	322.4	27	1	1	127- 58-11	928	92.8	8	1	
1958	10	129	31	7	167	523	2495	4.8	249.5	21	2	5	153- 62- 8	634	63.4	5	5	
1959	10	79	65	12	156	472	1331	2.8	133.1	13	6		242-115-14	1355	135.5	8	1	18
1960	10	99	33	9	141	491	1787	3.6	178.7	17	6		143- 56- 8	865	86.5	3	1	
1961	10	102	55	6	163	471	1919	4.1	191.9	13	3		178- 78-13	1182	118.2	9	1	25
1962	10	83	58	8	149	444	1340	3.0	134.0	10	7		261-118-20	1160	116.0	5	1	
1963	10	88	32	7	127	462	1670	3.6	167.0	12	4		114- 54- 5	722	72.2	3	5	
1964	10	90	41	9	140	515	1489	2.9	148.9	11	5		121- 63-12	700	70.0	1	7	
1965	10	83	53	5	141	534	1844	3.5	184.4	15	4		195- 88-14	1217	121.7	3	2	
1966	10	116	51	7	174	523	2224	4.3	222.4	21	1	10	158- 72-13	941	94.1	3	5	
1967	10	127	42	5	174	530	2043	3.9	204.3	22	2	22	165- 90- 8	1074	107.4	4	5	
1968	10	118	74	9	201	488	2158	4.4	215.8	23	4		238-119-13	1447	144.7	7	4	
1969	10	124	48	4	176	586	2212	3.8	221.2	25	3	21	198- 81-12	1226	122.6	4	7	
1970	10	157	56	11	224	625	2998	4.8	299.8	28	1	4	215- 88-13	1231	123.1	6	6	
1971	11	158	61	9	228	624	3094	5.0	281.3	33	2	11	196- 78-16	1444	131.3	10	4	
1972	11	142	62	16	220	629	2753	4.4	250.3	27	3		204- 96- 8	1249	113.5	7	5	
1973	11	124	55	12	191	526	2397	4.6	217.9	18	6		175- 85-15	1285	116.8	3	3	
1974	11	136	59	3	198	621	2441	3.9	221.9	21	3		201- 97-13	1258	114.4	5	3	
1975	11	164	65	14	243	659	3021	4.6	274.6	28	3		202-112- 7	1450	131.8	9	3	
1976	11	144	58	14	216	651	2659	4.1	241.7	31	5		196- 84-21	1235	112.3	4	5	
1977	11	134	64	12	210	633	2818	4.5	256.2	27	4		201- 87-14	1342	122.0	5	2	
1978	11	151	53	4	208	657	2416	3.7	219.6	26	4	43	185- 86-14	1059	96.3	3	6	113
1979	11	111	60	8	179	517	1538	3.0	139.8	9	7	112	260-122-17	1506	136.9	10	5	64
1980	11	124	69	15	218	546	2054	3.8	186.7	11	6	62	267-121-21	1502	136.5	9	3	75
1981	11	108	63	8	179	503	1638	3.3	148.9	10	7	81	263-128-13	1510	137.3	7	4	88
1982	11	69	96	10	175	357	1153	3.2	104.8	7	8	85	384-177-22	1922	174.7	7	2	48
1983	11	78	98	20	196	369	1363	3.7	123.9	14	6	80	343-166-18	2221	201.9	15	3	37
1984	11	66	121	17	204	390	659	1.7	59.9	7	8	105	396-191-16	2571	233.7	14	1	16
1985	11	155	23	8	186	647	2858	4.4	259.8	23	3	9	90- 32- 7	467	42.5	2	8	105
1986	11	137	33	11	181	620	2765	4.5	251.4	26	3	11	87- 41- 7	775	70.5	4	7	104
1987	11	172	38	10	220	665	3370	5.1	306.4	28	3	4	123- 52- 9	961	87.4	5	6	97
1988	11	149	44	13	206	614	3095	5.0	281.4	34	4	7	125- 54- 7	1284	116.7	5	6	91
1989	11	182	45	6	233	666	4090	6.1	371.8	54	2	2	102- 54- 6	1111	101.0	5	7	101
1990	12	155	76	5	236	629	3254	5.2	271.2	33	3	6	205- 98- 9	1923	160.3	14	5	76
1991	11	128	78	10	216	554	2499	4.5	227.2	23	4	19	214-112- 6	1589	144.5	16	5	81
1992	11	72	130	13	215	409	1138	2.8	103.5	15	7	100	398-232-20	3271	297.4	22	1	6
1993	11	142	108	7	257	522	2640	5.1	240.0	26	3	12	319-172- 7	2535	230.5	14	2	35
1994	11	154	91	8	253	517	3206	6.2	291.5	40	2	3	256-157- 4	2242	203.8	12	2	50
1995	11	108	137	13	258	443	2084	4.7	189.5	20	7	36	366-222-11	3269	297.2	28	1	8
1996	11	73	150	14	237	409	1635	4.0	148.6	17	11	62	390-221-14	3338	303.5	22	1	10
1997	11	83	115	16	214	363	1491	4.1	135.5	20	10	69	352-188-16	2556	232.4	14	1	35
1998	11	86	98	21	205	453	1355	3.0	123.2	10	11	88	306-173- 8	2226	202.4	15	5	66
1999	11	96	127	13	236	454	1663	3.7	151.2	18	7	51	389-233-15	3011	273.7	19	3	18
2000	11	82	126	18	226	407	1342	3.3	122.0	15	10	82	368-215- 9	2640	240.0	13	4	32
2001	12	135	107	19	261	575	2742	4.8	228.5	27	3	8	311-186-11	2471	205.9	15	6	70
2002	13	146	88	14	248	608	3136	5.2	241.2	27	3	9	298-154- 9	1907	146.7	14	11	106
2003	12	74	139	23	236	435	1122	2.6	93.5	16	12	113	452-283-13	3351	279.3	27	3	18
2004	12	72	118	12	202	402	1465	3.6	122.1	14	9	89	387-224-18	2462	205.2	11	5	56
2005	12	81	122	29	232	399	1417	3.6	118.1	15	9	97	429-254- 8	2789	232.4	14	6	59

Year-by-Year Team Statistics

		First Downs				Rushing		Averages—			Rank—		Passing		Avg.		Rank	
Year	Gm	Rush	Pass	Pen	Total	Att.	Yards	Att.	Game	TD	Conf	NCAA	A-C-I	Yards	Game	TD	Conf	NCAA
2006	12	100	73	9	182	461	2075	4.5	172.9	12	6	22	254-119- 8	1422	118.5	7	12	116
2007	12	90	124	20	234	457	1800	3.9	150.0	19	8	68	436-243-15	2724	227.0	19	10	54
2008	12	100	112	14	226	439	1494	3.4	124.5	10	10	86	404-226-14	2328	194.0	19	11	81
2009	12	71	127	22	220	379	1055	2.8	87.9	14	11	113	473-250-18	2717	226.4	18	8	45
2010	12	92	123	22	237	450	1644	3.7	137.0	15	11	85	397-237-11	2672	222.7	21	8	59
2011	13	81	135	25	241	401	1413	3.5	108.7	10	9	106	450-250-11	3089	237.6	21	9	57
2012	12	71	110	25	206	425	1323	3.1	110.3	16	11	109	404-222-19	2310	192.5	11	11	96
2013	12	79	130	24	233	421	1450	3.4	120.8	10	10	108	411-235-15	2989	249.1	21	8	47
2014	12	101	159	36	296	451	1855	4.1	154.6	13	9	75	545-348-15	3415	284.6	29	5	19
2015	13	125	145	21	291	542	2031	3.8	121.8	24	10	86	466-286-12	3128	240.6	12	8	49
2016	14	149	149	30	328	635	2557	4.0	182.6	30	8	56	469-289-11	3563	254.5	21	8	47
2017	12	124	128	19	271	499	1886	3.8	157.2	17	8	74	410-244- 9	3125	260.4	19	4	39
2018	12	91	133	24	248	452	1716	3.8	143.0	21	9	99	420-271-12	2995	249.6	19	4	45
2019	12	109	127	21	257	436	1804	4.1	150.3	14	5	79	411-257-11	2858	238.2	18	10	61
2020	5	47	45	8	100	230	1092	4.8	218.4	12	3	23	145- 84- 5	1013	202.6	6	10	87
2021	12	91	62	20	173	438	1514	3.5	126.2	12	9	98	269-154- 3	1575	131.3	10	12	126
2022	12	86	86	19	191	387	1300	3.4	108.3	11	9	115	360-179-10	2075	172.9	10	12	118

OFFENSE / COLORADO

	Total Offense					Rank—			Penalties	Ret.	Punting	Scoring		Rank	
Year	Att.	Yards	Att.	Game	TD	Conf.	NCAA	Fumble	No/Yds.	Yds.	No-Avg.	Points	Avg	Conf	NCAA
1937		3046		380.1	32							248	31.0		
1946	554	2177	3.9	217.7	14			32-19	38/345	434	93-37.4	91	9.1		
1947	511	2076	4.1	230.7	13			26-10	30/275	352	63-37.6	90	10.0		
1948	528	2221	4.2	246.8	22			18- 9	39/354	545	57-38.5	168	18.7	4	
1949	638	2444	3.8	244.4	19	6		24-13	73/530	428	78-38.8	129	12.9	6	
1950	646	3187	4.9	318.7	31	4		32-17	63/564	516	54-45.4	227	22.7	4	
1951	715	3575	5.0	357.5	39	2	18	42-17	86/660	642	63-39.3	289	28.9	3	
1952	626	3013	4.8	301.3	31	5		31-17	52/550	609	63-44.3	246	24.6	2	
1953	596	2768	4.6	276.8	27	4		38-14	55/428	664	50-38.8	201	20.1	2	
1954	564	3630	6.4	363.0	41	2	13	32-13	64/577	538	41-40.1	283	28.3	2	
1955	623	2813	4.5	281.3	29	2	32	37-26	55/486	427	57-40.6	203	20.3	2	
1956	577	2985	5.2	298.5	34	3		23- 5	66/596	484	57-42.7	267	26.7	2	5
1957	743	4152	5.6	415.2	35	1	2	33-17	56/533	436	42-38.3	250	25.0	2	10
1958	676	3129	4.6	312.9	26	2	25	51-26	76/704	688	69-39.7	207	20.7	2	
1959	714	2686	3.8	268.6	21	2		22-11	58/501	356	62-35.1	144	14.4	4	72
1960	634	2652	4.2	265.2	20	4		17-11	42/375	272	56-35.0	140	14.0	4	
1961	649	3101	4.8	310.1	22	1	24	21- 9	44/431	565	43-36.6	177	17.7	2	42
1962	705	2500	3.6	250.0	15	7		19-11	39/359	178	54-36.4	122	12.2	7	
1963	576	2392	4.2	239.2	15	4		45-25	47/452	235	60-37.5	100	10.0	7	
1964	636	2189	3.4	218.9	12	6		29-13	48/415	427	52-35.5	101	10.1	6	
1965	729	3061	4.2	306.1	18	3		33-19	67/652	723	62-36.4	163	16.3	4	
1966	681	3165	4.7	316.5	24	2		23-17	43/449	464	53-37.2	191	19.1	3	
1967	695	3117	4.5	311.7	26	3		21-12	64/737	931	60-37.6	214	21.4	2	
1968	726	3605	5.0	360.5	30	4		24-14	41/491	382	54-36.8	220	22.0	4	
1969	784	3438	4.4	343.8	29	5		27-16	45/489	381	71-38.3	229	22.9	4	
1970	840	4229	5.3	422.9	35	1	10	34-21	73/702	471	50-35.9	306	30.6	2	15
1971	820	4538	5.5	412.5	43	3	9	48-25	72/671	827	58-35.7	341	31.0	3	13
1972	833	4002	4.8	363.8	34	5		39-15	62/555	809	43-39.3	310	28.2	3	
1973	701	3682	5.3	334.7	29	4		32-20	55/443	520	60-35.8	240	21.8	5	
1974	822	3699	4.5	336.3	26	3		41-17	64/519	352	61-38.6	226	20.5	4	
1975	861	4471	5.2	406.5	37	1	11	46-23	43/409	311	47-39.3	310	28.1	3	
1976	847	3894	4.6	354.0	35	6		31-12	55/596	318	62-40.0	295	26.8	3	
1977	834	4160	5.0	378.2	32	3		29-16	57/590	525	63-38.9	266	24.2	3	
1978	842	3475	4.1	315.9	29	5	89	36-14	49/542	441	72-40.6	230	20.9	4	76
1979	777	3044	3.9	276.7	19	6	112	37-22	73/616	414	71-41.4	168	15.3	6	105
1980	813	3556	4.4	323.3	20	5	78	49-24	59/608	216	59-41.2	160	14.5	7	114
1981	766	3148	4.1	286.2	17	6	105	27-14	61/629	249	77-39.0	141	12.8	8	125
1982	741	3075	4.2	279.5	14	7	89	27-13	56/477	350	69-40.6	160	14.5	7	88
1983	712	3684	5.2	334.9	29	6	73	22-10	57/436	351	62-39.7	252	22.9	5	47
1984	786	3230	4.1	293.6	21	6	89	23-11	51/360	380	72-34.9	172	15.6	7	93
1985	737	3325	4.5	302.3	25	6	87	30-17	49/450	416	52-46.0	211	19.2	5	72

Year-by-Year Team Statistics

Year	Total Offense Att.	Yards	Att.	Game	TD	Rank— Conf.	NCAA	Fumble	Penalties No/Yds.	Ret. Yds.	Punting No-Avg.	Scoring Points	Avg	Rank Conf	NCAA
1986	707	3540	5.0	321.8	30	3	79	42-25	60/496	734	57-45.6	233	21.2	4	65
1987	788	4331	5.5	393.7	33	4	24	31-16	71/613	313	44-43.6	268	24.4	4	43
1988	739	4379	5.9	398.1	39	4	27	33-16	68/535	508	55-42.2	305	27.8	4	31
1989	768	5201	6.8	472.8	59	2	6	24- 7	79/764	631	36-45.9	452	41.1	2	3
1990	834	5177	6.2	431.4	47	2	14	39-17	64/593	864	55-40.3	389	32.4	3	15
1991	768	4088	5.3	371.6	39	4	47	38-17	79/596	590	59-40.1	304	27.6	4	31
1992	807	4409	5.5	400.8	37	2	29	28-17	77/640	796	54-46.2	318	28.9	3	19
1993	841	5175	6.2	470.5	40	1	10	18- 6	80/649	461	58-40.8	327	29.7	2	29
1994	773	5448	7.0	495.3	52	1	3	23-13	80/707	427	36-37.3	398	36.2	2	7
1995	809	5353	6.6	486.6	48	2	6	25-10	97/860	571	45-35.9	406	36.9	2	8
1996	799	4973	6.2	452.1	39	2	15	20-14	97/854	530	53-39.2	319	29.0	6	39
1997	715	4047	5.7	367.9	34	7	56	21-11	92/882	435	44-37.8	300	27.3	6	47
1998	759	3581	4.7	325.5	25	8	81	27-13	89/868	588	56-41.5	251	22.8	9	68
1999	843	4674	5.5	424.9	37	2	14	27-13	85/679	532	59-38.5	343	31.2	5	22
2000	775	3982	5.1	362.0	32	8	66	22-11	87/680	465	60-38.2	252	22.9	10	77
2001	886	5213	5.9	434.4	42	2	20	20-11	97/838	854	53-42.3	396	33.0	4	23
2002	906	5043	5.6	387.9	41	9	57	28-11	86/762	803	66-47.4	370	28.5	9	51
2003	887	4473	5.0	372.8	43	9	66	23-15	84/677	453	67-40.4	319	26.6	8	63
2004	789	3927	5.0	327.3	25	9	85	18- 8	94/706	574	68-46.3	271	22.6	9	81
2005	828	4206	5.1	350.5	29	8	87	25-13	116/1040	567	72-44.0	295	24.6	9	78
2006	715	3497	4.9	291.4	19	12	102	26- 8	63/559	277	56-42.0	196	16.3	12	107
2007	893	4524	5.1	377.0	38	10	72	26-10	84/696	677	63-39.6	331	27.6	10	62
2008	843	3822	4.5	318.5	29	12	95	33-10	65/516	518	64-39.6	242	20.2	12	100
2009	852	3772	4.4	314.3	32	12	104	27-13	107/907	267	68-38.1	267	22.3	10	92
2010	847	4316	5.1	359.7	36	10	79	22- 8	79/603	236	62-38.6	290	24.2	9	84
2011	851	4502	5.3	346.3	31	11	92	18- 8	103/866	165	77-41.1	257	19.8	12	109
2012	829	3633	4.4	302.8	27	12	116	29-15	73/693	150	76-43.5	214	17.8	12	117
2013	832	4439	5.3	369.9	31	12	87	14- 9	52/461	373	67-40.5	305	25.4	11	86
2014	996	5270	5.3	439.2	42	8	37	12- 6	86/822	145	65-44.1	342	28.5	10	64
2015	1008	5159	5.1	396.8	36	10	67	20- 9	80/724	394	68-36.7	320	24.6	11	97
2016	1104	6120	5.5	437.1	51	6	47	22- 9	76/661	540	74-40.1	435	31.1	7	51
2017	909	5011	5.5	417.6	36	7	48	14- 5	75/668	396	58-42.4	317	26.4	11	81
2018	872	4711	5.5	392.6	40	8	74	23- 7	71/664	372	64-39.3	325	27.1	7	79
2019	847	4662	5.5	388.5	32	9	83	11- 3	85/726	106	59-44.4	282	23.5	10	100
2020	375	2105	5.6	421.0	18	5	48	6- 3	27/273	179	27-40.9	148	29.6	9	63
2021	707	3089	4.4	257.4	22	12	129	11- 4	76/677	486	66-47.8	225	18.8	11	121
2022	747	3375	4.5	281.3	21	12	128	24-12	64/579	234	63-40.8	185	15.4	12	127

DEFENSE/OPPONENTS

Year	G	First Downs Rush	Pass	Pen	Total	Rushing Att.	Yards	Avg. Att.	Avg. Game	TD	Rank Conf	Rank NCAA	Passing A-C-I	Yards	Avg. Game	TD	Rank Conf	Rank NCAA
1937	8				74		1137		142.1	2			109- 30-13	406	50.8	1		
1946	10	75	27	6	108	423	1668	3.9	166.8	11			180- 65-14	927	92.7	10		
1947	9	77	26	7	110	406	1622	4.0	180.2	12			144- 51-14	875	97.2	10		
1948	9	94	22	7	123	455	1737	3.8	193.0	11			107- 40- 7	708	70.8	9		
1949	10	82	28	9	119	446	2041	4.6	204.1	15	5		151- 59-10	996	99.6	11	3	
1950	10	79	37	10	126	436	1679	3.9	167.9	9	2		179- 73-15	1150	115.0	12	5	
1951	10	69	47	9	125	388	1466	3.8	146.6	16	3		232- 95- 9	1665	166.5	16	7	
1952	10	92	36	3	131	478	1866	3.9	186.6	16	6		177- 73-15	987	98.7	5	2	
1953	10	114	30	1	145	480	2150	4.5	215.0	20	5		142- 64-14	966	96.6	5	7	
1954	10	103	30	9	142	492	1580	3.2	158.0	10	2		138- 55- 6	857	85.7	4	5	
1955	10	84	33	3	120	480	1543	3.2	154.3	17	2		141- 58-10	818	81.8	2	4	
1956	10	113	33	3	149	555	1988	3.6	198.8	10	2		142- 49-13	830	83.0	8	4	
1957	10	71	37	5	113	427	1367	3.2	136.7	12	2	16	135- 62-11	1002	100.2	7	7	
1958	10	71	23	8	102	461	1455	3.2	145.5	9	2		129- 50- 9	590	59.0	6	2	5
1959	10	87	47	8	142	443	1602	3.6	160.2	18	4		162- 80-10	953	95.3	7	4	
1960	10	88	25	3	116	458	1710	3.7	171.0	13	3		119- 46-12	557	55.7	1	3	6
1961	10	80	35	10	125	420	1375	3.3	137.5	7	3		155- 64-10	709	70.9	5	4	13
1962	10	130	39	4	173	481	2697	5.6	269.7	33	7		112- 54- 5	1165	116.5	13	7	
1963	10	131	51	6	188	542	2179	4.0	217.9	24	6		184- 79- 5	1089	108.9	10	6	
1964	10	85	36	9	130	470	1635	3.5	163.5	14	4		124- 60- 8	902	90.2	5	4	
1965	10	66	60	13	139	454	1155	2.5	115.5	6	2		255-103-22	1158	115.8	5	6	

Year-by-Year Team Statistics

Year	G	First Downs Rush	Pass	Pen	Total	Rushing Att.	Yards	Avg. Att.	Avg. Game	TD	Rank Conf	Rank NCAA	Passing A-C-I	Yards	Avg. Game	TD	Rank Conf	Rank NCAA
1966	10	78	77	10	165	406	1363	3.4	136.3	5	2		255-135-20	1421	142.1	7	8	
1967	10	67	54	8	129	439	1264	2.9	126.4	8	3		191- 84-21	1248	124.8	4	6	
1968	10	133	68	12	213	585	2578	4.4	257.8	24	8		209-103- 8	1303	1303	7	3	
1969	10	78	76	14	168	461	1253	2.7	125.3	11	3		284-119-16	1740	174.0	11	6	
1970	10	92	72	15	184	471	1594	3.4	159.4	11	4		269-122-19	1489	148.9	11	4	
1971	11	98	70	11	179	532	1810	3.4	164.5	15	2		270-125-16	1639	149.0	11	5	
1972	11	102	81	14	197	508	1848	3.6	168.0	15	3		257-125-21	1640	149.1	9	3	
1973	11	156	46	9	211	645	2873	4.5	261.2	19	8		209- 87-16	1227	111.5	10	4	
1974	11	138	59	9	206	568	2764	4.9	251.3	30	8		184- 87-12	1285	116.8	10	6	
1975	11	109	56	9	174	545	2027	3.7	184.3	20	3		193- 90-13	1304	118.5	8	4	
1976	11	102	75	18	195	551	2030	3.7	184.5	18	5		252-117-19	1553	141.2	7	7	
1977	11	134	64	12	210	598	2287	3.8	207.9	15	5		237-105-17	1337	121.5	7	6	
1978	11	131	56	14	201	544	2289	4.2	208.1	16	5	94	225-107-12	1306	118.7	10	3	25
1979	11	144	49	13	206	614	2579	4.2	234.5	25	6	115	188- 76-10	1071	97.4	8	1	9
1980	11	171	50	11	232	620	3493	5.6	317.5	45	8	138	155- 82- 5	1615	146.8	16	6	70
1981	11	142	73	12	227	578	2576	4.5	234.2	20	8	122	201- 94-11	1570	142.7	17	6	40
1982	11	167	80	11	258	625	2621	4.2	238.3	24	7	90	254-141-17	1743	158.5	9	5	23
1983	11	175	81	10	266	609	2829	4.7	257.2	31	8	102	287-154-15	2056	186.9	12	6	59
1984	11	135	72	9	216	613	2828	4.6	257.1	28	8	102	198-114- 3	1519	138.1	13	3	9
1985	11	95	80	10	185	462	1688	3.7	153.5	12	3	37	292-149-11	1578	143.5	7	4	11
1986	11	90	79	11	180	468	1437	3.1	130.6	12	3	30	305-157-15	1669	151.7	4	6	18
1987	11	92	87	12	191	458	1719	3.8	156.3	10	3	44	292-154-14	1814	164.9	11	5	32
1988	11	113	83	10	206	477	1961	4.1	178.3	12	4	64	313-162-17	1987	180.6	6	4	46
1989	11	85	94	16	195	400	1270	3.2	115.5	8	2	20	342-162-17	2030	184.5	8	3	36
1990	12	82	106	9	197	474	1370	2.9	114.2	11	1	19	349-189-18	2341	195.1	15	5	48
1991	11	95	88	17	200	487	1649	3.4	149.9	11	3	38	286-141-13	1886	171.5	6	2	19
1992	11	89	58	12	159	474	1597	3.4	145.2	11	4	37	257-105-18	1461	132.8	8	1	3
1993	11	92	104	13	209	443	1653	3.7	150.3	14	2	41	320-174-13	2409	219.0	15	6	63
1994	11	76	111	17	204	421	1256	3.0	114.2	11	2	15	337-199-16	2525	229.5	13	4	68
1995	11	96	87	19	202	446	1580	3.5	143.6	17	4	45	325-165-10	2043	185.7	9	3	29
1996	11	92	87	19	198	420	1438	3.4	130.7	10	3	31	349-177-13	2032	184.7	10	4	23
1997	11	112	71	25	208	546	2235	4.1	203.1	19	8	97	225-120-12	1623	147.5	11	8	48
1998	11	94	73	25	192	450	1623	3.6	147.5	16	8	49	290-138-11	1633	148.5	4	1	4
1999	11	84	84	19	187	423	1887	4.5	171.5	17	10	83	316-155-14	1937	176.1	16	5	22
2000	11	116	118	18	252	472	1926	4.1	175.1	15	9	78	350-208-11	2717	247.0	17	11	104
2001	12	83	117	27	227	405	1545	3.8	128.8	15	6	36	433-231-17	2743	228.6	17	10	71
2002	13	111	125	27	263	507	2188	4.3	168.3	23	10	81	429-242-14	2576	198.2	14	5	34
2003	12	107	135	20	262	450	1810	4.0	150.8	18	4	53	416-247-10	3375	281.3	27	12	114
2004	12	106	138	18	262	513	2064	4.0	172.0	20	9	69	410-240-14	3055	254.6	16	11	105
2005	12	79	126	26	231	422	1143	2.7	95.3	16	3	11	455-261-13	3031	252.6	15	11	87
2006	12	73	134	15	222	410	1349	3.3	112.4	12	4	30	390-261-12	2742	228.5	22	9	94
2007	12	75	148	13	236	387	1532	4.0	127.7	18	5	31	443-254-15	3141	261.8	24	9	103
2008	12	116	116	17	249	456	1995	4.4	166.3	21	9	86	380-245- 9	2584	215.3	16	1	72
2009	12	93	101	24	218	468	1934	4.4	161.1	16	9	80	357-195- 9	2422	201.9	19	4	34
2010	12	95	142	14	251	421	1683	4.0	140.3	15	4	48	388-264-10	3117	259.8	27	9	110
2011	13	127	155	25	307	454	2391	5.3	183.9	26	10	89	414-271- 7	3320	255.4	34	8	97
2012	12	127	147	17	291	458	2712	5.9	226.0	28	12	115	366-248- 3	3150	262.5	39	9	97
2013	12	118	141	12	271	506	2502	4.9	208.5	31	12	101	418-247-10	3114	259.5	24	9	102
2014	12	108	131	32	271	437	2458	5.6	204.8	21	12	102	408-244- 3	3074	256.2	35	5	100
2015	13	112	134	22	268	513	2583	5.0	218.2	24	10	99	435-249-14	2837	218.2	19	2	59
2016	14	99	128	19	246	512	2085	4.1	148.9	14	6	44	472-235-15	2710	193.6	18	2	20
2017	12	133	127	19	279	477	2496	5.2	208.0	23	10	108	407-227- 8	2911	242.5	17	9	94
2018	12	99	117	28	244	467	1747	3.7	145.6	12	6	44	404-229- 8	1747	234.7	23	7	74
2019	12	97	150	14	261	409	1843	4.5	153.6	23	8	61	406-267-11	3460	288.3	26	10	123
2020	5	33	52	17	102	160	784	4.9	156.8	7	8	84	188-101- 4	1100	220.0	7	8	71
2021	12	123	123	21	267	431	2143	5.0	178.6	22	9	96	403-247- 9	2908	242.3	17	10	90
2022	12	150	145	14	309	485	2941	6.0	245.1	39	12	131	365-245-6	3165	263.8	31	9	113

Year-by-Year Team Statistics

DEFENSE/OPPONENTS

Year	Total Offense Att.	Total Offense Yards	Att.	Game	TD	Rank Conf.	Rank NCAA	Fumbles	Penalties No/Yds	Ret. Yds.	Punting No-Avg.	Scoring Points	Avg.	Rank Conf	Rank NCAA
1937		1543		192.9	3							26	3.3		
1946	603	2595	4.3	259.5	21			26-15	46/408	650	82-37.6	147	14.7		
1947	550	2497	4.5	277.4	22			29-13	36/320	678	57-39.0	162	18.0		
1948	562	2445	4.4	271.7	20			27-15	38/395	560	52-38.4	164	18.2	4	
1949	597	3037	5.1	303.7	26	6		28-21	53/435	385	62-39.2	184	18.4	5	
1950	615	2829	4.6	282.9	21	2		40-20	52/477	586	56-40.0	172	17.2	2	
1951	620	3131	5.1	313.1	32	4		35-19	54/444	281	66-39.7	229	22.9	4	
1952	655	2853	4.4	285.3	21	6		37-29	49/415	414	74-38.6	158	15.8	4	
1953	622	3116	5.0	311.6	25	7		30-18	50/447	592	54-36.5	194	19.4	6	
1954	630	2437	3.9	243.7	14	2		35-19	53/394	235	60-37.2	91	9.1	2	
1955	621	2361	3.8	236.1	19	2		37-23	66/532	543	67-34.6	149	14.9	2	
1956	697	2818	4.0	281.8	18	3		36-16	52/528	438	60-36.0	122	12.2	2	
1957	562	2369	4.2	236.9	19	2		35-16	42/381	569	64-40.0	137	13.7	2	
1958	590	2045	3.5	204.5	15	1	11	37-20	39/386	579	89-37.1	122	12.2	3	
1959	605	2555	4.2	255.5	25	4		27-15	55/508	423	60-37.3	177	17.7	6	98
1960	577	2267	3.9	226.7	14	4		22-17	49/386	532	54-39.3	133	13.3	4	
1961	575	2084	3.6	208.4	12	2	16	23-10	30/233	304	66-38.7	79	7.9	2	12
1962	593	3862	6.5	386.2	46	8		23-17	57/540	694	34-38.4	346	34.6	8	
1963	726	3268	4.5	326.8	34	7		30-19	55/477	411	47-36.9	245	24.5	7	
1964	594	2537	4.3	253.7	19	4		20-12	58/503	275	44-39.9	156	15.6	6	
1965	709	2313	3.3	231.3	11	2	19	17-10	43/373	430	69-38.4	106	10.6	3	
1966	661	2784	4.2	278.4	12	4		22-13	38/362	326	55-38.2	132	13.2	4	
1967	630	2512	4.0	251.2	12	4		22-16	42/363	339	65-38.4	92	9.2	4	7
1968	794	3881	4.9	388.1	31	6		29-18	55/521	370	46-42.1	244	24.4	5	
1969	745	2993	4.0	299.3	22	3		24-12	39/340	353	68-41.2	194	19.4	3	
1970	740	3083	4.2	308.3	22	3		26-18	53/446	357	62-38.5	189	18.9	2	
1971	803	3449	4.3	313.5	26	3		26-20	46/397	183	82-38.4	203	18.5	3	
1972	765	3488	4.6	317.1	24	3		21-13	62/599	390	62-35.0	182	16.5	3	
1973	854	4100	4.8	372.7	29	8		38-21	55/512	422	46-38.4	250	22.7	7	
1974	752	4049	5.4	368.1	40	8		40-20	39/370	275	54-41.2	307	27.9	8	
1975	738	3331	4.5	302.8	28	4		29-14	66/572	196	66-40.0	213	19.3	5	
1976	803	3583	4.5	325.7	25	5		48-30	59/578	338	66-42.9	198	18.0	4	
1977	833	3624	4.4	329.5	22	4		32-20	39/384	188	75-39.3	174	15.8	2	
1978	769	3595	4.7	326.8	26	4	65	37-16	58/514	411	75-43.0	206	18.7	4	62
1979	802	3650	4.6	331.8	33	4	77	37-17	71/565	514	61-42.5	274	24.9	7	116
1980	775	5108	6.6	464.4	61	8	138	38-18	65/556	672	45-41.5	451	41.0	8	139
1981	779	4146	5.3	376.9	37	8	106	29-10	53/462	474	58-42.7	322	29.3	8	127
1982	879	4364	5.0	396.7	33	8	83	32-17	56/488	676	49-40.9	301	27.4	8	84
1983	896	4885	5.5	444.1	43	8	100	31-19	63/520	335	37-36.9	342	31.1	6	97
1984	811	4347	5.4	395.2	41	8	88	32-19	82/635	378	56-42.6	364	33.1	8	101
1985	754	3266	4.3	296.8	19	4	17	21-13	60/453	424	61-40.9	154	14.0	3	15
1986	773	3106	4.0	282.4	16	3	11	25-11	62/506	370	72-42.4	172	15.6	3	17
1987	750	3533	4.7	321.2	21	3	24	37-12	75/599	299	62-37.9	180	16.4	3	18
1988	790	3948	5.0	358.9	18	4	54	22-12	66/569	221	63-40.1	176	16.0	3	18
1989	742	3300	4.4	300.0	16	2	18	21- 8	45/317	80	62-40.3	150	13.6	1	6
1990	823	3711	4.5	309.3	26	3	25	27- 8	61/437	254	72-43.8	220	18.3	3	29
1991	773	3535	4.6	321.4	17	2	28	29-16	55/402	134	69-41.0	150	13.6	2	11
1992	731	3058	4.2	278.0	19	1	9	29-11	67/558	564	84-43.6	198	18.0	3	30
1993	763	4062	5.3	369.3	29	5	49	21-13	49/398	230	64-42.4	220	20.0	4	34
1994	758	3781	5.0	343.7	24	4	40	26- 7	81/633	65	54-40.8	211	19.2	3	26
1995	771	3623	4.7	329.4	26	4	33	24-13	53/455	324	66-41.0	234	21.3	4	40
1996	769	3470	4.5	315.5	20	3	23	27-17	77/611	452	62-43.4	199	18.1	3	21
1997	771	3858	5.0	350.7	30	6	45	27-14	74/605	344	46-42.1	295	26.8	7	70
1998	740	3256	4.4	296.0	20	5	13	26-11	87/730	434	67-42.7	210	19.1	5	24
1999	739	3824	5.2	347.6	33	8	41	30-16	72/544	341	73-41.3	283	25.7	9	64
2000	822	4643	5.7	422.1	32	11	99	25-14	69/630	461	46-36.6	284	25.8	7	63
2001	838	4288	5.1	357.3	32	7	44	17- 5	79/641	417	73-41.5	280	23.3	7	43
2002	936	4764	5.1	366.5	37	7	60	29-12	64/484	607	73-41.1	294	22.6	4	39
2003	866	5185	6.0	432.1	45	9	97	27-12	92/798	599	54-44.4	398	33.2	8	98
2004	923	5119	5.6	426.6	36	12	94	20-10	74/564	499	68-40.3	304	25.3	8	61
2005	877	4174	4.8	347.8	31	7	41	25- 9	82/777	573	66-41.0	288	24.0	7	45

Year-by-Year Team Statistics

Year	Total Offense Att.	Total Offense Yards	Att.	Game	TD	Rank Conf.	Rank NCAA	Fumbles	Penalties No/Yds	Ret. Yds.	Punting No-Avg.	Scoring Points	Avg.	Rank Conf	Rank NCAA
2006	800	4091	5.1	340.9	34	7	66	18-12	83/640	390	50-40.8	267	22.3	6	56
2007	830	4673	5.6	389.4	42	6	64	18- 6	80/656	408	71-40.5	353	29.4	7	78
2008	836	4579	5.5	381.6	37	4	78	16- 8	67/592	323	58-42.0	351	29.3	8	86
2009	805	4356	5.4	363.0	35	7	57	28-16	85/791	631	62-39.2	346	28.8	11	88
2010	809	4800	5.9	400.0	42	6	83	21- 9	72/643	519	50-43.7	369	30.8	11	91
2011	868	5711	6.6	439.3	60	10	102	20- 8	87/923	546	48-45.8	475	36.5	12	109
2012	824	5862	7.1	488.5	67	11	117	18-12	83/769	566	47-40.6	552	46.0	12	120
2013	924	5616	6.1	468.0	55	11	106	20-11	64/586	470	59-42.6	459	38.3	11	112
2014	845	5532	6.6	461.0	56	11	111	14- 8	86/819	547	64-43.5	468	39.0	11	116
2015	948	5420	5.7	416.9	43	7	85	28- 8	82/692	376	69-41.4	357	27.5	6	70
2016	984	4795	4.9	342.5	32	2	19	22-11	81/724	518	88-43.0	304	21.7	3	20
2017	884	5407	6.1	450.6	40	9	109	14- 6	64/601	234	58-39.8	338	28.2	6	74
2018	871	4563	5.2	380.3	35	5	52	16- 7	86/775	275	66-45.7	327	27.3	9	70
2019	815	5303	6.5	441.9	49	8	104	13- 6	73/730	322	43-45.4	382	31.8	9	96
2020	348	1884	5.4	376.8	14	7	76	8 - 4	29/239	213	28-44.5	135	27.0	8	77
2021	834	5051	6.1	420.9	39	11	98	14 - 4	83/787	420	46-44.0	320	26.7	7	73
2022	850	6117	7.2	509.8	70	12	130	16-5	72/642	440	28-42.8	534	45.5	12	131

Year-by-Year Miscellaneous Statistics

Szn	Red Zone (Scores-At (TD/FG; Plays-Yds) Colorado			Opponent			Avg1stDn CU	Opp	2nd Down Ef CU	Opp	3rd Avg CU	Opp	Colorado Plys	20+	10+	5+	0	Neg	Opponent Plys	20+	10+	5+	0	Neg
1978	31-44	(26/ 5)	.....	23-35	(18/ 5)	.....	4.7	5.1	.....	.....	....	....	842	...	...	...	...	...	769	...	...	...	...	...
1979	22-28	(15/ 7)	.....	33-38	(24/ 9)	.....	3.5	5.3	.....	.....	....	....	777	...	...	...	...	...	802	...	...	...	...	...
1980	15-29	(13/ 2)	.....	47-54	(42/ 5)	.....	4.1	6.9	.....	.....	....	....	813	...	...	...	...	...	775	...	...	...	...	...
1981	14-26	(12/ 2)	.....	35-42	(27/ 8)	.....	4.1	5.9	.....	.....	....	....	766	...	...	...	...	...	779	...	...	...	...	...
1982	15-27	(9/ 6)	.....	32-38	(26/ 6)	.....	4.2	5.5	.....	.....	....	....	741	...	...	...	...	...	879	...	...	...	...	...
1983	31-39	(23/ 8)	.....	40-54	(31/ 9)	.....	6.0	5.7	.....	.....	....	....	712	...	...	...	...	...	896	...	...	...	...	...
1984	20-28	(13/ 4)	.....	38-51	(30/ 8)	.....	4.2	5.3	.....	.....	8.1	6.1	786	...	...	...	...	...	811	...	...	...	...	...
1985	29-32	(22/ 7)	.....	21-30	(15/ 6)	.....	4.5	4.1	.....	.....	5.8	7.0	737	...	...	...	...	...	754	...	...	...	...	...
1986	25-30	(20/ 5)	.....	25-29	(14/11)	.....	5.6	3.7	241	269	6.3	7.9	707	...	...	...	...	...	773	...	...	...	...	...
1987	35-48	(25/10)	.....	18-24	(13/ 5)	.....	5.4	4.6	266	259	5.9	6.8	788	...	...	...	102	87	750	...	...	...	168	78
1988	37-42	(30/ 7)	.....	21-31	(12/ 9)	.....	5.9	5.1	249	271	6.0	6.7	739	...	...	...	109	67	790	...	...	...	189	73
1989	50-57	(42/ 8)	.....	19-23	(10/ 9)	.....	7.2	4.7	266	247	5.9	7.8	768	55	137	...	76	67	742	...	...	...	219	83
1990	31-38	(23/ 8)	.....	28-37	(21/ 7)	.....	6.5	4.6	272	279	6.8	7.6	834	...	...	...	150	91	823	...	...	...	214	96
1991	37-47	(30/ 7)	.....	18-32	(13/ 5)	.....	5.2	4.7	270	260	7.8	8.3	768	...	...	...	142	76	773	...	...	...	179	94
1992	35-43	(25/10)	.....	18-27	(10/ 8)	.....	4.4	4.1	272	239	7.1	8.3	807	50	152	294	208	91	731	30	89	...	196	112
1993	40-48	(28/12)	.....	21-26	(18/ 3)	.....	5.7	5.7	291	250	6.8	7.3	841	50	183	396	181	68	763	...	151	288	175	92
1994	48-53	(40/ 8)	.....	27-37	(19/ 8)	.....	7.2	5.0	268	245	6.6	7.3	773	76	180	378	126	54	758	...	145	282	193	86
1995	43-52	(33/10)	.....	25-29	(17/ 8)	.....	6.9	5.0	270	252	7.0	7.7	809	61	201	358	178	62	770	...	135	286	192	950
1996	27-37	(21/ 6)	.....	26-36	(17/ 9)	.....	6.0	5.0	267	259	7.2	8.1	799	64	185	332	203	70	769	29	120	279	208	84
1997	35-39	(25/10)	.....	40-44	(23/17)	.....	6.3	4.6	234	275	8.0	7.0	715	46	158	292	184	55	771	33	116	289	145	65
1998	33-41	(20/13)	.....	25-34	(18/ 7)	.....	4.8	5.3	254	245	8.2	7.7	759	40	146	303	1770	109	740	44	114	243	193	90
1999	34-42	(26/ 8)	.....	30-36	(20/10)	.....	6.1	5.6	269	246	7.5	8.1	843	57	166	349	199	82	739	45	120	259	197	81
2000	27-33	(21/ 6)	.....	34-46	(21/13)	.....	5.1	5.7	261	276	7.5	7.6	775	38	160	328	185	84	822	61	168	356	178	92
2001	38-48	(27/11)	.....	30-32	(22/ 8)	.....	6.7	5.3	293	280	6.7	7.4	886	58	179	394	172	75	838	59	140	314	242	67
2002	33-51	(27/ 6)	.....	30-41	(22/ 8)	.....	5.7	5.6	308	306	6.1	7.1	906	58	157	360	189	91	936	53	171	376	231	107
2003	32-38	(28/ 4)	.....	35-42	(24/11)	.....	4.3	6.0	88-298	100-288	7.4	7.6	887	47	162	346	218	103	866	59	191	370	218	82
2004	32-40	(20/12)	.....	31-45	(23/ 8)	.....	4.9	5.4	77-262	88-304	7.4	7.0	789	48	145	285	195	81	923	60	183	373	213	89
2005	28-34	(19/ 9)	.....	35-44	(24/11)	.....	5.7	4.9	79-268	82-292	7.9	7.2	828	54	158	316	224	78	877	47	143	325	257	81
2006	23-32	(11/12)	.....	32-41	(27/ 5)	.....	5.5	4.6	73-238	70-268	7.6	7.7	715	35	126	274	174	77	800	41	148	322	182	81
2007	36-44	(30/ 6)	125-337	39-43	(27/12)	117-374	5.3	6.3	89-291	77-270	7.2	7.8	893	58	157	344	240	75	830	59	169	335	230	74
2008	26-36	(20/ 6)	90-245	37-41	(25/12)	127-446	4.4	6.1	82-280	97-277	7.8	6.6	843	40	143	314	228	91	836	44	159	346	165	76
2009	32-41	(25/ 7)	94-259	30-41	(18/12)	109-279	4.4	6.0	68-272	82-271	8.6	7.0	852	44	146	320	256	90	805	53	142	302	183	81
2010	28-35	(23/ 5)	98-298	45-53	(33/12)	130-429	4.5	6.8	90-289	92-257	7.2	6.9	947	43	151	337	201	76	809	50	185	355	170	68
2011	28-37	(22/ 6)	98-319	54-57	(44/10)	128-515	4.8	6.2	82-277	117-288	8.1	6.9	851	56	166	328	238	82	868	75	225	405	182	76
2012	26-33	(13/ 8)	92-194	53-57	(43/10)	130-516	4.2	8.0	75-274	100-262	7.5	7.2	829	36	132	294	221	104	824	81	225	393	158	80
2013	26-32	(14/12)	89-252	51-62	(42/ 9)	184-602	5.8	6.5	91-281	103-301	7.1	6.4	832	42	138	322	210	67	924	73	201	398	205	80
2014	40-45	(29/11)	117-410	47-52	(34/13)	108-405	5.4	6.8	116-337	83-267	6.5	6.8	996	48	176	419	242	83	845	72	189	361	207	70
2015	39-53	(27/12)	153-438	39-44	(26/13)	123-360	5.8	5.7	116-336	92-319	7.1	6.3	1008	50	174	417	209	100	948	65	169	376	231	79
2016	51-57	(37/14)	155-538	31-41	(22/ 9)	96-305	6.0	5.1	116-350	80-301	6.3	7.4	1037	57	188	439	214	90	910	48	150	326	248	74
2017	37-44	(25/12)	102-251	39-44	(25/14)	109-385	5.7	6.2	97-297	119-301	7.3	6.6	909	50	186	377	205	87	884	62	181	381	215	63
2018	30-35	(23/ 7)	98-292	35-38	(22/11)	100-307	5.4	5.2	100-295	82-287	7.8	7.6	872	56	161	325	191	118	871	46	177	345	221	91
2019	34-42	(20/14)	120-371	35-41	(27/ 8)	110-396	5.5	6.5	88-279	110-276	7.0	6.1	847	45	170	363	187	75	815	62	180	371	168	64
2020	17-18	(14/ 3)	53-144	10-13	(7/ 3)	40-130	5.6	5.4	41-129	34-112	6.9	7.4	375	25	65	141	81	42	348	27	70	121	101	50
2021	31-33	(20/11)	95-307	32-43	(26/ 6)	98-392	4.4	6.1	70-240	94-277	7.7	7.2	707	30	104	240	156	87	834	59	204	365	199	73
2022	20-27	(14/6)	78-198	58-68	(52/6	158-711	5.0	7.1	77-238	134-277	7.2	6.1	747	36	114	266	208	81	850	86	225	430	156	71

NCAA & Conference Team Statistical Leaders

Where Colorado and its players have ranked in major NCAA statistical categories (top 20 only) and conference stat champions.
NOTE: NCAA rankings prior to 2002 did not include bowl games.

Top 20 Team National Rankings

Total Offense

1937	1 (375.0)
1951	18 (357.5)
1954	13 (363.0)
1957	2 (415.2)
1970	10 (422.9)
1971	9 (412.5)
1975	11 (406.5)
1989	6 (472.8)
1990	14 (431.3)
1993	10 (470.4)
1994	3 (495.3)
1995	6 (486.6)
1996	15 (452.1)
1999	14 (424.9)
2001	20 (434.4)

Passing Offense

1959	18 (135.5)
1984	16 (233.7)
1992	6 (297.4)
1995	8 (297.2)
1996	10 (303.5)
1999	18 (273.3)
2003	18 (279.3)
2014	19 (284.6)

Rushing Offense

1937	1 (310.1)
1951	15 (251.6)
1954	3 (316.0)
1956	12 (252.1)
1957	1 (322.4)
1958	5 (249.5)
1966	10 (222.4)
1970	4 (299.8)
1971	11 (281.3)
1985	9 (259.8)
1986	11 (251.4)
1987	4 (306.4)
1988	7 (281.4)
1989	2 (371.8)
1990	6 (271.2)
1991	19 (227.2)
1993	12 (240.0)
1994	3 (291.5)
2001	8 (228.5)
2002	8 (232.8)

Scoring Offense

1956	5 (26.7)
1957	10 (25.0)
1970	15 (30.6)
1971	13 (31.0)
1989	3 (41.1)
1990	15 (32.4)
1992	19 (28.9)
1994	7 (36.2)
1995	8 (36.9)

Fumbles (fewest)

2014	10 (12)
2019	17 (11)

Fumbles Lost (fewest)

2011	20 (8)
2014	20 (6)
2017	12 (5)
2019	3 (3)

Total Defense

1958	11 (204.5)
1961	16 (208.4)
1965	19 (231.3)
1985	17 (296.9)
1986	11 (282.4)
1989	18 (300.0)
1992	9 (278.0)
1998	13 (296.0)
2016	19 (342.5)

Rushing Defense

1957	16 (136.7)
1989	20 (115.5)
1990	19 (114.2)
1994	15 (114.2)
2005	11 (100.2)

Passing Defense

1958	5 (59.0)
1960	6 (55.7)
1961	13 (70.9)
1979	9 (97.4)
1984	9 (138.1)
1985	11 (143.5)
1986	18 (151.7)
1991	19 (171.5)
1992	3 (132.8)
2016	20 (193.6)

Pass Eff. Defense

1991	19 (102.5)
1992	3 (84.9)
1998	4 (91.9)
2016	5 (104.3)

Fumbles Lost (fewest)

2017	12 (5)
2019	3 (3)
2021	10 (4)

Interceptions (fewest)

1994	6 (4)
2021	1 (3)

Turnovers (fewest)

2019	20 (14)
2021	1 (7)

Scoring Defense

1961	12 (7.9)
1967	7 (9.2)
1985	15 (14.0)
1986	17 (15.6)
1987	18 (16.4)
1988	18 (16.0)
1989	6 (13.6)
1991	11 (13.6)
2016	20 (21.7)

Punting

1941	8 (40.0)
1950	1 (45.1)
1952	1 (43.3)
1954	8 (38.2)
1955	4 (39.0)
1956	2 (41.7)
1957	11 (38.3)
1985	1 (43.6)
1986	2 (42.3)
1987	3 (40.2)
1988	2 (40.2)
1989	1 (43.8)
1991	6 (38.6)
1992	2 (41.7)
2001	16 (38.4)
2002	2 (41.6)
2004	1 (42.7)
2005	4 (39.1)

Punt Returns

1953	2 (17.2)
1958	14 (12.7)
1961	4 (14.9)
1989	2 (16.0)
1990	4 (14.9)
1991	18 (11.4)
1992	16 (11.6)
1998	3 (16.0)
2000	2 (17.8)
2001	1 (17.4)
2020	11 (14.4)
2021	9 (14.2)
2022	8 (16.1)

Kickoff Returns

1952	12 (21.5)
1954	12 (21.6)
1956	6 (22.7)
1961	7 (22.7)
1964	5 (23.6)
1976	3 (22.6)
1978	6 (24.0)
1980	15 (23.2)
1981	13 (22.3)
1987	8 (21.7)
1989	1 (26.1)
1997	2 (26.6)
1998	4 (25.0)
2002	18 (22.9)
2014	18 (23.7)
2021	5 (28.7)

Turnover Margin

1989	12 (+1.09)
1993	4 (+1.18)
2006	17 (+0.67)

Conference Team Stat Champions

RUSHING OFFENSE

Year	G	Yds.	Avg.
1937	8	2481	310.1
1954	10	3150	315.0
1957	10	3224	322.4
1970	10	2998	299.8

RUSHING DEFENSE

Year	G	Yds.	Avg.
1990	12	1370	114.2

PASSING OFFENSE

Year	G	Yds.	Avg.
1957	10	928	92.8
1959	10	1355	135.5
1960	10	841	84.1
1961	10	1182	118.2
1962	10	1160	116.0
1984	11	2571	233.7
1992	11	3271	297.4
1995	11	3269	297.2
1996	11	3338	303.5
1997	11	2556	232.4

PASSING DEFENSE

Year	G	Yds.	Avg.
1948	9	714	79.3
1979	11	1071	97.4
1992	11	1461	84.9
1998	11	1633	91.9
2008	12	2584	215.3

PASS EFFICIENCY DEFENSE

Year	G	Rating
2016	14	104.3

TOTAL OFFENSE

Year	G	Yds.	Avg.
1937	8	3000	375.0
1957	10	4152	415.2
1961	10	3101	310.1
1970	10	4229	422.9
1975	11	4471	406.5
1993	11	5175	470.5
1994	11	5448	495.3

TOTAL DEFENSE

Year	G	Yds.	Avg.
1958	10	2045	204.5
1992	11	3058	278.0

SCORING OFFENSE

Has not occurred.

SCORING DEFENSE

Year	G	Yds.	Avg.
1989	11	150	13.6

PUNT RETURNS

Year	No.	Yds.	Avg.
1953	27	464	17.2
1965	31	507	16.4
1989	29	464	16.0
1990	40	595	14.9
2000	16	285	17.8
2001	30	522	17.4
2022	11	177	16.1

KICKOFF RETURNS

Year	No.	Yds.	Avg.
1976	33	746	22.6
1989	21	548	26.1
1997	36	958	26.6
1998	29	726	25.0

PUNTING

Year	No.	Yds.	Avg.
1950	54	2454	45.4
1952	63	2789	44.3
1954	41	1645	40.1
1955	57	2314	40.6
1956	57	2434	42.7
1957	42	1609	38.3
1985	52	2390	43.6
1986	57	2599	42.3
1987	44	1770	40.2
1988	55	2206	40.1
1989	36	1575	43.8
1990	55	2045	37.2
1991	59	2364	38.6
2002	72	2995	41.6
2004	72	3075	42.7

NCAA Individual Stat Leaders

Top Individual Rankings

Rushing

1934	Kayo Lam	1	(906)
1935	Kayo Lam	1	(1043)
1937	Byron White	1	(1121)
1954	John Bayuk	8	(824)
1957	Bob Stransky	2	(1097)
1969	Bobby Anderson	18	(967)
1971	Charlie Davis	7	(1386)
1976	Tony Reed	13	(1210)
1977	James Mayberry	12	(1299)
1988	Eric Bieniemy	6	(124.3)
1989	J.J. Flannigan	20	(107.9)
1990	Eric Bieniemy	2	(148.0)
1994	Rashaan Salaam	1	(186.8)
2002	Chris Brown	3	(153.4)
2010	Rodney Stewart	12	(109.8)
2017	Phillip Lindsay	11	(122.8)
2020	Jarek Broussard	3	(149.2)

Passing

1959	Gale Weidner	9	(1200)
1961	Gale Weidner	13	(1101)
1992	Kordell Stewart	5	(138.8)
1994	Kordell Stewart	11	(146.8)
1995	John Hessler	14	(143.4)
1996	Koy Detmer	15	(143.7)
1999	Mike Moschetti	13	(140.7)
2001	Bobby Pesavento	13	(149.0)

Receiving (yards)

1957	Boyd Dowler	12	(25/376)
1962	John McGuire	14	(36/376)
1962	Ken Blair	15	(35/356)
1984	Jon Embree	19	(51/680)
1992	Charles Johnson	7	(104.5)
1992	Mike Westbrook	10	(96.4)
1993	Charles Johnson	6	(98.4)
1995	Rae Carruth	18	(91.6)
1996	Rae Carruth	14	(101.5)
2013	Paul Richardson	8	(111.9)
2014	Nelson Spruce	13	(99.8)
2018	Laviska Shenault	4	(112.3)

Receptions Per Game

2018	Laviska Shenault	1	(9.6)

Total Offense

1937	Byron White	1	(1596)
1957	Bob Stransky	4	(1387)
1959	Gale Weidner	9	(1305)
1968	Bobby Anderson	12	(2128)
1975	David Williams	15	(1854)
1992	Kordell Stewart	19	(232.3)
1993	Kordell Stewart	18	(256.6)
1994	Kordell Stewart	10	(246.4)
1996	Koy Detmer	9	(286.4)
1999	Mike Moschetti	14	(281.8)

All-Purpose Runners

1937	Byron White	1	(1970)
1990	Eric Bieniemy	4	(165.3)
1994	Rashaan Salaam	1	(213.6)
2008	Josh Smith	9	(165.6)
2011	Rodney Stewart	14	(153.3)
2017	Phillip Lindsay	11	(144.3)

Scoring

1937	Byron White	1	(122)
1950	Merwin Hodel	8	(90)
1954	Carroll Hardy	8	(68)
1954	John Bayuk	10	(66)
1956	John Bayuk	7	(66)
1957	Bob Stransky	8	(77)
1958	Howard Cook	11	(62)
1969	Bobby Anderson	4	(114)
1976	Jim Kelleher	13	(90)
1989	J.J. Flannigan	11	(9.8)
1989	Darian Hagan	14	(9.3)
1990	Eric Bieniemy	7	(9.3)
1994	Rashaan Salaam	1	(13.1)
2001	Jeremy Flores	20	(8.6)
2002	Chris Brown	12	(9.5)

Kick Scoring

1958	Ellwyn Indorf	15	(14)
1965	Frank Rogers	3	(55)
1970	Dave Haney	4	(70)
1972	Fred Lima	1	(80)
1989	Ken Culbertson	6	(8.9)
2001	Jeremy Flores	7	(8.6)

Punting

1948	Don Evans	12	(39.8)
1949	Bob Manire	8	(41.8)
1950	Zack Jordan	1	(48.2)
1952	Zack Jordan	2	(43.3)
1954	Carroll Hardy	5	(41.6)
1955	Homer Jenkins	7	(40.8)
1956	Boyd Dowler	4	(42.1)
1957	Boyd Dowler	13	(40.2)
1958	Boyd Dowler	4	(42.1)
1985	Barry Helton	2	(46.0)
1986	Barry Helton	4	(45.6)
1987	Barry Helton	7	(44.0)
1988	Keith English	1	(45.0)
1989	Tom Rouen	1	(45.9)
1992	Mitch Berger	2	(47.0)
2002	Mark Mariscal	2	(47.6)
2004	John Torp	2	(46.5)
2005	John Torp	5	(45.2)
2006	Matt DiLallo	16	(43.7)
2012	Darragh O'Neill	18	(43.5)
2014	Darragh O'Neill	16	(44.1)
2019	Alex Kinney	20	(44.4)
2021	Josh Watts	6	(47.8)

Field Goal Kicking

1965	Frank Rogers	2	(13)
1970	Dave Haney	3	(12)
1972	Fred Lima	1	(15)
1998	Jeremy Aldrich	16	(1.45)
1999	Jeremy Aldrich	19	(1.45)
2001	Jeremy Flores	8	(1.64)
2004	Mason Crosby	6	(1.77)
2005	Mason Crosby	11	(1.69)
2006	Mason Crosby	6	(1.58)
2017	James Stefanou	17	(1.55)

Interceptions

1967	Dick Anderson	6	(7)
1992	Deon Figures	8	(0.60)
1996	Steve Rosga	14	(0.45)
1999	Ben Kelly	20	(0.45)
2016	Tedric Thompson	5	(0.50)
2019	Mikial Onu	17	(0.36)

Kickoff Returns

1941	Vern Lockard	1	(24.4)
1952	Carroll Hardy	1	(32.2)
1962	Bill Symons	14	(25.8)
1962	Bill Harris	15	(25.7)
1970	Cliff Branch	9	(26.9)
1976	Billy Waddy	4	(25.7)
1978	Howard Ballage	1	(29.4)
1979	Mark Haynes	15	(23.9)
1981	Walter Stanley	15	(23.5)
1986	M.J. Nelson	15	(24.7)
1997	Ben Kelly	2	(31.1)
1999	Ben Kelly	5	(28.8)
2002	Roderick Sneed	13	(25.9)
2021	Brenden Rice	14	(27.6)

Quarterback Sacks

2006	Abraham Wright	2	(1.00)
2020	Carson Wells	6	(1.08)

Tackles

2006	Jordon Dizon	11	(10.1)
2007	Jordon Dizon	2	(12.5)
2020	Nate Landman	15	(10.6)

Tackle For Loss

2021	Carson Wells	1	(2.50)

Passes Defended

2016	Tedric Thompson	1	(1.63)
2016	Ahkello Witherspoon	1	(1.63)
2017	Isaiah Oliver	7	(1.50)

Punt Returns

1957	Howard Cook	7	(13.3)
1958	Howard Cook	1	(10.1)
1965	Charlie Greer	3	(16.6)
1967	Charlie Greer	10	(14.6)
1971	Cliff Branch	6	(16.3)
1972	Steve Haggerty	9	(13.5)
1982	Jeff Donaldson	12	(11.8)
1988	Jo Jo Collins	20	(10.2)
1989	Jeff Campbell	8	(14.6)
1990	Dave McCloughan	1	(16.4)
1991	Darian Hagan	19	(11.5)
1992	Deon Figures	20	(11.4)
1993	Chris Hudson	13	(11.7)
2001	Roman Hollowell	1	(18.0)
2002	Jeremy Bloom	13	(15.0)
2020	Dimitri Stanley	20	(7.7)

Conference Individual Statistical Champions

RUSHING

Year	Player	G	Att.	Yds	Avg./Gm
1934	Kayo Lam	9	…	906	100.7
1935	Kayo Lam	9	140	1043	115.9
1937	Byron White	8	181	1121	140.1
1954	John Bayuk	10	145	824	82.4
1957	Bob Stransky	10	183	1097	109.7
1994	Rashaan Salaam	11	298	2055	186.8
2002	Chris Brown	12	303	1841	153.4
2020	Jarek Broussard	6	156	895	149.2

PASSING

Year	Player	G	Att.-Com-Int	Yds	Avg./Gm
1959	Gale Weidner	10	207-100-13	1200	120.0
1960	Gale Weidner	10	111- 45- 7	708	70.8
1961	Gale Weidner	10	162- 74-12	1101	110.1
1977	Jeff Knapple	10	180- 79-13	1203	120.3
1979	Bill Solomon	11	184- 91-13	1174	106.9
1992	Kordell Stewart	11	252-151- 9	2109	138.8
1996	Koy Detmer	11	363-208-12	3156	143.7
1999	Mike Moschetti	10	331-204-12	2693	140.7
2001	Bobby Pesavento	9	139- 85- 4	1234	149.0

TOTAL OFFENSE

Year	Player	G	Att.	Yds	Avg./Gm
1937	Byron White	8	224	1596	199.5
1954	Carroll Hardy	10	59	831	83.1
1968	Bobby Anderson	10	405	2129	212.9
1975	David Williams	11	300	1854	168.5
1993	Kordell Stewart	11	396	2823	256.6
1994	Kordell Stewart	11	359	2710	246.4
1996	Koy Detmer	11	399	3150	286.4
1997	John Hessler	11	413	2666	242.4

RECEIVING (Receptions)

Year	Player	G	No.	Avg./Gm
1992	Michael Westbrook	11	76	6.89
2014	Nelson Spruce	12	106	8.83
2018	Laviska Shenault	9	86	9.56

RECEIVING (Yards)

Year	Player	G	No.	Yds	TD	Avg./Gm
1953	Gary Knafelc	10	22	451	8	45.1
1957	Boyd Dowler	10	26	380	2	38.0
1960	Jerry Hillebrand	10	11	218	1	21.8
1962	John McGuire	10	36	376	2	37.6
1964	Bill Symons	10	27	267	0	26.7
1993	Charles Johnson	11	57	1082	9	98.4
1994	Michael Westbrook	9	36	689	4	76.6
1995	Rae Carruth	11	53	1008	9	91.6
1996	Rae Carruth	11	54	1116	8	101.5
2018	Laviska Shenault	9	86	1011	6	112.3

SCORING

Year	Player	G	TD	XP	FG	Pts	Avg./Gm
1957	Bob Stransky	10	12	5	0	77	7.7
1958	Howard Cook	10	9	5	1	62	6.2
1965	Frank Rogers	10	1	16	13	61	6.1
1966	Wilmer Cooks	10	10	0	0	60	6.0
1990	Eric Bieniemy	11	17	0	0	102	9.3
1994	Rashaan Salaam	11	24	0	0	144	13.0
2002	Chris Brown	11	19	0	0	114	9.5

FIELD GOALS

Year	Player	G	FG-FGA	Avg./Gm
1965	Frank Rogers	10	13-17	1.30
1970	Dave Haney	10	12-19	1.20
1972	Fred Lima	11	15-34	1.36
2001	Jeremy Flores	11	18-24	1.64
2004	Mason Crosby	13	23-29	1.77
2005	Mason Crosby	13	22-29	1.69
2006	Mason Crosby	12	19-28	1.58

KICKOFF RETURNS

Year	Player	G	No.	Yds	Avg.
1952	Carroll Hardy	10	12	386	32.2
1960	Teddy Woods	10	7	187	26.7
1976	Billy Waddy	11	22	566	25.7
1978	Howard Ballage	11	18	530	29.4
1979	Mark Haynes	11	17	407	23.9
1980	Walter Stanley	9	19	468	24.6
1997	Ben Kelly	11	25	777	31.1

PUNT RETURNS

Year	Player	G	No.	Yds	Avg.
1958	Howard Cook	10	24	242	10.1
1961	Leon Mavity	10	10	130	13.0
1970	Cliff Branch	10	13	228	17.5
1990	Dave McCloughan	12	32	524	16.4
2001	Roman Hollowell	12	29	522	18.0

PUNTING

Year	Player	G	No.	Yds	Avg.
1948	Don Evans	10	51	2098	41.1
1949	Bob Manire	10	35	1463	41.8
1950	Zack Jordan	10	38	1830	48.2
1952	Zack Jordan	10	56	2532	45.2
1953	Carroll Hardy	10	17	732	43.1
1956	Boyd Dowler	10	41	1788	43.6
1958	Howard Cook	10	18	892	49.5
1978	Steve Doolittle	11	41	1737	42.4
1985	Barry Helton	11	52	2390	46.0
1986	Barry Helton	11	57	2599	45.6
1987	Barry Helton	11	40	1758	44.0
1988	Keith English	11	51	2297	45.0
1989	Tom Rouen	11	36	1651	45.9
1992	Mitch Berger	11	53	2493	47.0
2001	Mark Mariscal	11	37	1647	44.5
2002	Mark Mariscal	14	67	2941	47.6
2004	John Torp	13	72	3351	46.5

INTERCEPTIONS

Year	Player	G	No.	Avg.
1967	Dick Anderson	10	7	0.70
1981	Clyde Riggins	11	5	0.45
1996	Steve Rosga	11	5	0.45
2016	Tedric Thompson	14	7	0.50

TACKLES

Year	Player	G	No.	Avg.
2007	Jordon Dizon	13	162	12.5

QUARTERBACK SACKS

Year	Player	G	No.	Avg.
2006	Abraham Wright	12	12	1.00
2018	Mustafa Johnson	12	8 ½	0.71

Game Leaders

RUSHING

Rushing Yards (all 100-plus yard games)

Yds	(att-td)	Player	Opponent	Date
342	(34-1)	Charlie Davis	Oklahoma State	Nov. 13, 1971
317	(35-1)	Rashaan Salaam	at Texas	Oct. 1, 1994
309	(25-2)	Chris Brown	at Kansas	Oct. 12, 2002
301	(25-0)	Jarek Broussard	at Arizona	Dec. 5, 2012
281	(41-3)	Phillip Lindsay	Arizona	Oct. 7, 2017
265	(7-4)	Kayo Lam	Colorado Mines	Oct. 19, 1935
259	(29-2)	Rashaan Salaam	Iowa State	Nov. 19, 1994
254	(35-3)	Bobby Anderson	#Alabama	Dec. 13, 1969
250	(24-1)	James Mayberry	Oklahoma State	Oct. 8, 1977
246	(20-4)	J.J. Flannigan	at Kansas State	Nov. 18, 1989
238	(10-3)	Carroll Hardy	Kansas State	Nov. 20, 1954
237	(38-2)	Marlon Barnes	Iowa State	Nov. 14, 1998
232	(16-2)	Kayo Lam	Colorado State	Oct. 27, 1934
232	(30-3)	Rashaan Salaam	at Kansas	Nov. 12, 1994
219	(26-3)	Phillip Lindsay	Arizona State	Oct. 15, 2016
217	(20-2)	Mike Pritchard	a-Tennessee	Aug. 26, 1990
217	(29-1)	Eric Bieniemy	at Missouri	Oct. 6, 1990
213	(18-3)	Byron White	Colorado College	Nov. 13, 1937
211	(20-3)	Eric Bieniemy	Oregon State	Sept. 24, 1988
211	(35-3)	Chris Brown	at Missouri	Nov. 9, 2002
210	(32-2)	Byron White	Utah State	Oct. 9, 1937
207	(26-0)	*Bobby Anderson	at Oklahoma State	Nov. 9, 1968
202	(37-2)	Charlie Davis	#Houston	Dec. 31, 1971
202	(24-2)	Billy Waddy	at Wisconsin	Sept. 22, 1973
202	(28-2)	Rashaan Salaam	Kansas State	Oct. 22, 1994
201	(15-2)	Cortlen Johnson	#Boston College	Dec. 31, 1999
198	(24-6)	Chris Brown	Nebraska	Nov. 23, 2001
197	(?)	Bud Reagan	Colorado Mines	Oct. 20, 1928
196	(25-2)	Charlie Davis	Air Force	Nov. 20, 1971
195	(34-2)	Eric Bieniemy	at Kansas	Oct. 15, 1988
195	(34-2)	Rodney Stewart	Kansas State	Nov. 20, 2010
191	(21-1)	Bobby Purify	Colorado State (Denver)	Sept. 1, 2001
189	(26-1)	Bobby Purify	Colorado State	Sept. 4, 2004
188	(28-1)	Eric Bieniemy	Oklahoma	Oct. 27, 1990
188	(26-3)	Chris Brown	at UCLA	Sept. 21, 2002
187	(25-3)	Terry Kunz	Iowa State	Nov. 1, 1975
187	(31-3)	Jarek Broussard	UCLA	Nov. 7, 2020
185	(28-3)	*Bobby Anderson	Oklahoma	Oct. 26, 1968
185	(22-1)	*Sal Aunese	Washington State	Sept. 26, 1987
185	(31-1)	Cortlen Johnson	at Iowa State	Oct. 23, 1999
185	(29-2)	Chris Brown	San Diego State	Sept. 7, 2002
185	(28-2)	Phillip Lindsay	at Oregon State	Oct. 14, 2017
184	(24-3)	Rashaan Salaam	NE Louisiana	Sept. 3, 1994
184	(26-0)	Herchell Troutman	at Colorado State	Sept. 7, 1996
183	(25-4)	John Bayuk	at Arizona	Oct. 9, 1954
182	(34-0)	Lamont Warren	at Oklahoma	Oct. 16, 1993
182	(33-3)	Chris Brown	Texas (at Irving)	Dec. 1, 2001
181	(24-0)	Rodney Stewart	Arizona	Nov. 12, 2011
178	(10-3)	J.J. Flannigan	Kansas	Oct. 21, 1989
175	(27-3)	Rodney Stewart	at Kansas	Nov. 6, 2010
174	(20-2)	Charlie Davis	at Louisiana State	Sept. 11, 1971
174	(40-1)	James Mayberry	Kansas State	Nov. 19, 1977
174	(18-3)	Eric Bieniemy	at Kansas	Oct. 20, 1990
174	(29-0)	Rashaan Salaam	Oklahoma State	Nov. 5, 1994
174	(20-1)	Bobby Purify	Iowa State	Nov. 16, 2002
173	(17-2)	*Mark Hatcher	at Oregon	Sept. 13, 1986
172	(27-1)	Cortlen Johnson	at Iowa State	Nov. 10, 2001
171	(21-2)	Billy Waddy	at Air Force	Oct. 5, 1974
171	(22-1)	Hugh Charles	at Kansas State	Oct. 13, 2007
169	(33-3)	Hugh Charles	Nebraska	Nov. 23, 2007
168	(14-3)	Bob Stransky	at Kansas State	Oct. 19, 1957
168	(34-1)	James Mayberry	San Jose State	Sept. 23, 1978
168	(35-0)	Tony Reed	Kansas	Nov. 13, 1976
168	(21-1)	Lamont Warren	at Iowa State	Nov. 23, 1991
167	(34-0)	Zack Jordan	at Missouri	Nov. 11, 1950
167	(26-2)	Chris Brown	Kansas State	Oct., 5, 2002
167	(23-3)	Chris Brown	Baylor	Oct. 19, 2002
166	(20-1)	Howard Cook	at Kansas	Oct. 4, 1958
166	(24-1)	Eric Bieniemy	Iowa State	Oct. 29, 1988
166	(28-2)	Rashaan Salaam	at Missouri	Oct. 8, 1994
166	(28-0)	Rodney Stewart	West Virginia (OT)	Sept. 18, 2008
165	(25-2)	Rashaan Salaam	Nebraska	Oct. 30, 1993
163	(24-4)	*Bobby Anderson	Tulsa	Sept. 20, 1969
162	(23-1)	Bob Stransky	Utah	Sept. 28, 1957
162	(15-2)	Travon McMillian	New Hampshire	Sept. 15, 2018
161	(30-3)	Bobby Anderson	Indiana	Oct. 4, 1969
161	(25-4)	Rashaan Salaam	Oklahoma	Oct. 15, 1994
161	(33-0)	Phillip Lindsay	California	Oct. 28, 2017
160	(23-3)	Chris McLemore	at Kansas	Nov. 5, 1983
159	(15-2)	Chuck Weiss	at Arizona	Oct. 11, 1958
158	(13-2)	Homer Jenkins	Drake	Sept. 18, 1954
156	(33-0)	Bill Harris	Kansas State	Sept. 29, 1962
156	(29-3)	*Dan Kelly	at Iowa State	Oct. 15, 1966
156	(23-3)	Eric Bieniemy	Colorado State	Sept. 9, 1989
156	(28-3)	*Darian Hagan	at Kansas State	Nov. 18, 1989
155	(13-3)	Kayo Lam	at Brigham Young	Oct. 20, 1934
155	(26-3)	Cortlen Johnson	at Nebraska	Nov. 24, 2000
155	(24-2)	Bobby Purify	Kansas State	Nov. 13, 2004
154	(20-1)	Bobby Purify	Nebraska	Nov. 23, 2001
153	(19-2)	Harry Narcisian	Utah State	Nov. 6, 1948
153	(22-2)	Tony Reed	Missouri	Oct. 18, 1975
153	(25-0)	Eric Bieniemy	at Iowa	Sept. 17, 1988
152	(5-2)	Frank Bernardi	Colorado State	Sept. 25, 1954
152	(25-2)	Terry Kunz	Wyoming	Sept. 20, 1975
152	(27-2)	James Mayberry	Stanford	Sept. 10, 1977
151	(30-1)	Charlie Davis	California	Sept. 9, 1972
151	(25-1)	Billy Waddy	Wisconsin	Sept. 28, 1974
151	(25-3)	*Mark Hatcher	Missouri	Oct. 12, 1985
151	(20-3)	J.J. Flannigan	Kansas State	Nov. 19, 1988
151	(26-1)	Phillip Lindsay	Northern Colorado	Sept. 16, 2017
151	(24-0)	Jarek Broussard	Oregon State (2OT)	Nov. 6, 2021
150	(25-0)	Marcus Houston	at Southern Cal	Sept. 9, 2000
149	(15-2)	Kayo Lam	Colorado State	Oct. 19, 1935
149	(11-0)	John Bayuk	at Nebraska	Nov. 12, 1955
149	(18-2)	Tony Reed	Drake	Oct. 2, 1976
149	(32-1)	Lee Rouson	Kansas State	Nov. 21, 1981
149	(32-3)	Eric Bieniemy	Stanford	Sept. 6, 1990
149	(26-1)	Chris Brown	Texas Tech	Oct. 26, 2002
149	(19-1)	Rodney Stewart	Georgia	Oct. 2, 2010
148	(22-1)	Eric Bieniemy	Oklahoma State	Nov. 10, 1990
147	(28-3)	Christian Powell	Sacramento State	Sept. 8, 2012
145	(19-3)	John Bayuk	at Iowa State	Oct. 20, 1956
145	(22-1)	Billy Waddy	Iowa State	Oct. 12, 1974
144	(8-2)	*David Williams	at Nebraska	Oct. 25, 1975
144	(33-2)	Eric Bieniemy	#Brigham Young	Dec. 29, 1988
144	(31-2)	Phillip Lindsay	Washington State	Nov. 19, 2016
143	(23-1)	J.J. Flannigan	at Oklahoma State	Nov. 11, 1989
143	(29-0)	Eric Bieniemy	Washington	Sept. 29, 1990
143	(7-1)	*Kordell Stewart	#Notre Dame	Jan. 2, 1995
142	(18-1)	Michael Simmons	Oregon	Sept. 12, 1987
141	(22-2)	Rashaan Salaam	at Michigan	Sept. 24, 1994
141	(29-1)	Rodney Stewart	Kansas State	Oct. 18, 2008

Rushing Yards, Cont.

Yds	(att-td)	Player	Opponent	Date
140	(13-1)	Kayo Lam	at Utah	Nov. 9, 1935
140	(15-1)	Bo Matthews	Baylor	Sept. 29, 1973
140	(36-1)	Tony Reed	at Kansas State	Nov. 20, 1976
140	(22-2)	Chris Brown	Kansas	Sept. 22, 2001
140	(19-1)	Phillip Lindsay	Colorado State (Denver)	Sept. 1, 2017
139	(18-1)	Bob Stransky	Kansas	Oct. 5, 1957
139	(15-1)	John Tarver	Air Force	Nov. 20, 1971
138	(11-1)	Byron White	Utah	Nov. 7, 1936
138	(19-2)	Byron White	Colorado State	Oct. 23, 1937
138	(21-2)	Tony Reed	Iowa State	Oct. 23, 1976
137	(20-1)	Bob Stransky	Iowa State	Nov. 23, 1957
137	(15-1)	O.C. Oliver	at Kansas State	Nov. 22, 1986
137	(38-4)	Eric Bieniemy	at Nebraska	Nov. 3, 1990
137	(17-1)	Lamont Warren	Missouri	Oct. 9, 1993
137	(20-0)	Brian Calhoun	at Nebraska	Nov. 29, 2002
137	(32-2)	Christian Powell	at Arizona	Nov. 10, 2012
137	(13-4)	Michael Adkins II	Charleston Southern	Oct. 19, 2013
136	(20-1)	Merwin Hodel	Oklahoma	Sept. 27, 1950
136	(31-3)	Jon Keyworth	Kansas	Nov. 7, 1970
136	(33-0)	Tony Reed	Oklahoma	Oct. 30, 1976
136	(26-0)	James Mayberry	Missouri	Oct. 29, 1977
136	(30-0)	Travon McMillian	Arizona State	Oct. 6, 2018
135	(18-0)	Charlie Davis	at Ohio State	Sept. 25, 1971
135	(31-2)	Charlie Davis	Iowa State	Oct. 14, 1972
135	(23-3)	Rashaan Salaam	#Fresno State	Dec. 25, 1993
135	(25-0)	Cortlen Johnson	Nebraska (OT)	Nov. 26, 1999
135	(26-0)	Marlon Barnes	at Oklahoma	Oct. 3, 1998
135	(24-1)	Brian Calhoun	Kansas (OT)	Oct. 11, 2003
135	(21-1)	*Steven Montez	at Oregon	Sept. 24, 2016
134	(8-1)	Dick Schrepferman	Colorado State	Nov. 28, 1946
134	(16-2)	*Bill Solomon	Northwestern	Sept. 30, 1978
134	(22-1)	Rashaan Salaam	at Nebraska	Oct. 29, 1994
133	(27-0)	J.J. Flannigan	at Nebraska	Nov. 12, 1988
132	(23-1)	Bill Smith	at Northern Colorado	Oct. 13, 1928
132	(34-2)	Lee Rouson	Missouri	Nov. 7, 1981
132	(20-2)	Hugh Charles	at Oklahoma State	Oct. 1, 2005
132	(26-1)	Rodney Stewart	Washington State	Oct. 1, 2011
132	(20-1)	Travon McMillian	Oregon State	Oct. 27, 2018
131	(7-2)	Eddie Dove	Kansas	Oct. 5, 1957
131	(23-1)	Terry Kunz	California	Sept. 13, 1975
131	(21-1)	Eric Bieniemy	Iowa State	Oct. 13, 1990
131	(12-0)	Phillip Lindsay	at Stanford	Oct. 22, 2016
130	(13-1)	Eddie Dove	at Arizona	Oct. 11, 1958
130	(19-2)	Rashaan Salaam	Kansas	Nov. 13, 1993
130	(20-1)	Bobby Purify	at Texas A&M (OT)	Oct. 23, 2004
130	(22-1)	Bobby Purify	at Nebraska	Nov. 26, 2004
129	(34-1)	Merwin Hodel	at Colorado State	Nov. 25, 1950
129	(16-1)	Erich Kissick	Missouri	Nov. 7, 1987
129	(16-2)	Marlon Barnes	Kansas	Oct. 18, 1997
128	(24-1)	John Tarver	Kansas	Nov. 7, 1970
128	(15-2)	Howard Ballage	at Army	Oct. 1, 1977
127	(13-2)	Howard Cook	Nebraska	Oct. 25, 1958
127	(19-0)	William Harris	Oklahoma	Oct. 29, 1966
127	(19-3)	*Sal Aunese	at Iowa State	Oct. 31, 1987
127	(23-0)	Eric Bieniemy	at Illinois	Sept. 15, 1990
127	(22-3)	*Kordell Stewart	Kansas State	Oct. 22, 1994
127	(25-1)	Chris Brown	Iowa State	Nov. 16, 2002
127	(32-2)	Rodney Stewart	Wyoming	Sept. 19, 2009
126	(21-0)	Ward Walsh	at Indiana	Sept. 19, 1970
126	(24-1)	Terry Kunz	Kansas	Nov. 9, 1974
126	(18-0)	Mell Holliday	Iowa State	Nov. 11, 2006
125	(17-1)	Marcus Reliford	Kansas State	Nov. 19, 1988
125	(30-2)	Rodney Stewart	Baylor	Oct. 16, 2010
125	(19-3)	Alex Fontenot	Colorado State (Denver)	Aug. 30, 2019
124	(31-1)	Merwin Hodel	at Kansas State	Oct. 20, 1951
124	(12-1)	Carroll Hardy	San Jose State	Sept. 20, 1952
124	(16-2)	John Bayuk	Drake	Sept. 18, 1954
124	(7-1)	Emerson Wilson	Kansas State	Nov. 20, 1954
124	(15-0)	Ted Woods	Air Force	Dec. 2, 1961
124	(18-2)	Jon Keyworth	at Air Force	Nov. 21, 1970
124	(28-4)	James Mayberry	Northwestern	Sept. 30, 1978
124	(15-0)	Erich Kissick	at Iowa State	Oct. 31, 1987
124	(32-0)	Jarek Broussard	San Diego State	Nov. 28, 2020
123	(26-3)	Bobby Anderson	at Oklahoma	Oct. 18, 1969
123	(17-1)	Hugh Charles	Miami-Ohio	Sept. 22, 2007
123	(36-0)	Rodney Stewart	Iowa State	Nov. 13, 2010
122	(17-1)	Ralph Curtis	at Arizona	Oct. 11, 1952
122	(18-1)	Erich Kissick	Kansas	Oct. 15, 1987
122	(20-0)	Brian Calhoun	Oklahoma (at Houston)	Dec. 7, 2002
121	(14-3)	Ralph Curtis	Missouri	Oct. 13, 1951
121	(23-2)	John Bayuk	#Clemson	Jan. 1, 1957
121	(13-1)	Bobby Anderson	at Iowa State	Oct. 11, 1969
121	(29-2)	Lee Rouson	at Oregon	Sept. 15, 1984
121	(17-0)	Cortlen Johnson	Colorado State (Denver)	Sept. 2, 2000
121	(21-2)	Chris Brown	Colorado State (Denver)	Sept. 1, 2001
121	(20-1)	Hugh Charles	at Texas Tech	Oct. 27, 2007
121	(20-2)	Christian Powell	at Oregon	Oct. 27, 2012
121	(27-0)	Jarek Broussard	at Stanford	Nov. 14, 2020
120	(15-0)	Bob Stransky	Nebraska	Oct. 27, 1956
120	(25-0)	Derek Singleton	at Oklahoma State	Nov. 8, 1980
120	(19-0)	Lee Rouson	at Kansas State	Nov. 17, 1984
119	(21-2)	Byron White	at Denver	Nov. 25, 1937
119	(8-2)	Tom Nigbur	Kansas	Nov. 2, 1968
119	(15-2)	Charlie Davis	at Minnesota	Sept. 23, 1972
119	(16-1)	Terry Kunz	Oklahoma State	Nov. 8, 1975
119	(12-1)	*Mark Hatcher	Kansas State	Nov. 23, 1985
119	(14-1)	Eric Bieniemy	Stanford	Sept. 19, 1987
119	(19-0)	Bobby Purify	at Missouri	Nov. 9, 2002
119	(17-0)	Hugh Charles	Texas Tech	Oct. 14, 2006
119	(19-1)	Michael Adkins II	Massachusetts	Sept. 12, 2015
119	(25-3)	Phillip Lindsay	at Arizona	Nov. 12, 2016
118	(24-0)	Jon Keyworth	Nebraska	Oct. 31, 1970
118	(22-1)	Eric Bieniemy	Fresno State	Sept. 10, 1988
118	(17-2)	*Darian Hagan	Kansas	Oct. 21, 1989
118	(26-1)	Lamont Warren	at Kansas State	Oct. 26, 1991
118	(21-0)	Brian Calhoun	at Florida State	Sept. 20, 2003
118	(20-2)	Rodney Stewart	Texas A&M	Nov. 7, 2009
118	(11-0)	Christian Powell	Arizona State	Sept. 13, 2014
117	(8-3)	Byron White	Colorado Mines	Oct. 30, 1937
117	(13-0)	*Bobby Anderson	Iowa State	Oct. 7, 1967
117	(20-1)	*Ken Johnson	Cincinnati	Sept. 16, 1972
116	(25-1)	Don Hagin	Nebraska	Oct. 9, 1948
116	(10-2)	Ron Johnson	Iowa State	Nov. 3, 1951
116	(13-0)	Dave Rife	Nebraska	Oct. 22, 1960
116	(13-1)	William Harris	Oklahoma State	Oct. 9, 1965
116	(23-1)	*Paul Arendt	at Air Force	Nov. 21, 1970
116	(14-1)	*Darian Hagan	Texas	Sept. 4, 1989
116	(16-1)	Eric Bieniemy	Missouri	Oct. 7, 1989
115	(25-0)	*Dan Kelly	Nebraska	Oct. 22, 1966
115	(23-0)	Bo Matthews	at Kansas State	Oct. 7, 1972
115	(23-1)	Tony Reed	at Miami, Fla.	Oct. 10, 1975
115	(22-0)	Eric Bieniemy	Kansas State	Nov. 17, 1990
115	(17-1)	Lamont Warren	Kansas	Nov. 13, 1993

Rushing Yards, Cont.

Yds	(att-td)	Player	Opponent	Date
114	(16-1)	*David Williams	California	Sept. 13, 1975
114	(16-2)	*Mark Hatcher	Oregon	Sept. 14, 1985
114	(20-1)	Eric Bieniemy	Oklahoma	Oct. 22, 1988
114	(12-1)	Marcus Reliford	at Missouri	Nov. 5, 1988
114	(13-1)	Lamont Warren	Iowa	Sept. 26, 1992
114	(22-1)	Lamont Warren	at Stanford	Sept. 18, 1993
114	(33-0)	Chris Brown	at Kansas State	Oct. 6, 2001
114	(17-0)	Phillip Lindsay	at Arizona	Nov. 8, 2014
113	(9-1)	Frank Bernardi	Kansas State	Nov. 20, 1954
113	(30-0)	Bill Harris	at Texas Tech	Nov. 17, 1962
113	(10-1)	William Harris	Fresno State	Sept. 25, 1965
113	(17-1)	Charlie Davis	at Iowa State	Oct. 9, 1971
113	(14-0)	Charlie Davis	Kansas State	Nov. 24, 1973
113	(21-1)	James Mayberry	at Nebraska	Oct. 22, 1977
113	(19-0)	Lance Olander	at Kansas State	Nov. 22, 1980
113	(13-0)	*Kordell Stewart	at Iowa State	Nov. 20, 1993
113	(8-0)	Cortlen Johnson	Kansas	Sept. 22, 2001
113	(17-2)	Phillip Lindsay	Nicholls State	Sept. 26, 2015
112	(14-0)	Merwin Hodel	at Oregon	Oct. 15, 1949
112	(22-1)	Emerson Wilson	at Nebraska	Nov. 14, 1953
112	(28-1)	Herchell Troutman	Kansas State	Nov. 16, 1996
112	(30-2)	Merwin Hodel	at Kansas	Oct. 7, 1950
112	(15-3)	Bobby Purify	North Texas	Sept. 18, 2004
111	(15-2)	Merwin Hodel	Arizona	Oct. 21, 1950
111	(19-0)	*Jim Bratten	#Alabama	Dec. 13, 1969
111	(27-0)	James Mayberry	Iowa State	Nov. 5, 1977
111	(18-3)	Lendon Henry	at Iowa State	Oct. 21, 1995
111	(24-1)	Deion Smith	Arizona State	Oct. 29, 2022
110	(21-0)	Merwin Hodel	Iowa State	Oct. 8, 1949
110	(21-1)	Merwin Hodel	at New Mexico	Nov. 12, 1949
110	(10-0)	Lamont Warren	Missouri	Oct. 12, 1991
110	(23-1)	Lamont Warren	Texas	Sept. 4, 1993
110	(24-1)	Hugh Charles	Oklahoma	Sept. 29, 2007
110	(21-0)	Rodney Stewart	Nebraska	Nov. 27, 2009
109	(16-1)	Ralph Curtis	Nebraska	Oct. 25, 1952
109	(18-0)	John Bayuk	at Iowa State	Oct. 16, 1954
109	(20-0)	Jack Becker	Utah	Nov. 5, 1955
109	(20-0)	Eddie Dove	Colorado State	Nov. 22, 1958
109	(21-0)	William Harris	at Oklahoma State	Oct. 8, 1966
109	(17-0)	Charlie Davis	Wyoming	Sept. 18, 1971
109	(21-0)	Charlie Davis	at Kansas	Nov. 10, 1973
109	(22-1)	*Ken Johnson	at Air Force	Nov. 18, 1972
109	(21-0)	Derek Singleton	Kansas	Nov. 15, 1980
109	(19-0)	Lee Rouson	at Missouri	Oct. 6, 1984
109	(11-0)	James Hill	#Syracuse	Jan. 1, 1993
109	(20-2)	Rashaan Salaam	at Stanford	Sept. 18, 1993
109	(23-0)	Bobby Purify	at Oklahoma State	Oct. 27, 2001
109	(20-0)	Hugh Charles	Arizona State	Sept. 16, 2006
109	(19-0)	Hugh Charles	at Baylor	Oct. 6, 2007
109	(14-0)	Brian Lockridge	Hawai'i	Sept. 18, 2010
109	(13-0)	Michael Adkins	Washington	Nov. 1, 2014
108	(30-2)	Merwin Hodel	Utah	Oct. 29, 1949
108	(14-0)	Homer Jenkins	at Arizona	Oct. 9, 1954
108	(13-2)	John Bayuk	Nebraska	Oct. 27, 1956
108	(24-0)	Bill Harris	Air Force	Nov. 24, 1962
108	(17-2)	*Bobby Anderson	#Miami, Fla.	Dec. 23, 1967
108	(20-1)	James Mayberry	at Oklahoma	Nov. 12, 1977
108	(14-0)	Herchell Troutman	Kansas	Oct. 7, 1995
108	(19-1)	Herchell Troutman	at Iowa State	Nov. 8, 1997
108	(24-2)	Rodney Stewart	Kansas	Oct. 17, 2009
108	(23-8)	*Sefo Liufau	Washington State	Nov. 19, 2016
108	(15-0)	*Steven Montez	at UCLA	Sept. 30, 2017
108	(16-0)	Jarek Broussard	at UCLA	Nov. 13, 2021
108	(20-1)	Alex Fontenot	at Southern California	Nov. 11, 2022
107	(11-2)	Carroll Hardy	at Nebraska	Nov. 17, 1951
107	(15-2)	*Bobby Anderson	at Kansas State	Nov. 18, 1967
107	(24-0)	*Jim Bratten	at Oklahoma	Oct. 18, 1969
107	(18-0)	Tony Reed	at Kansas	Nov. 15, 1975
107	(22-0)	Tony Reed	at Texas Tech	Sept. 11, 1976
107	(22-0)	Cortlen Johnson	at Texas Tech	Oct. 16, 1999
107	(21-1)	*Darian Hagan	at Oklahoma	Oct. 28, 1989
107	(21-0)	Rodney Stewart	at Florida State (J'Ville)	Sept. 27, 2008
107	(17-1)	Michael Adkins	UCLA (2 OT)	Oct. 25, 2014
106	(15-3)	*Joe Duenas	Wyoming	Sept. 18, 1971
106	(16-2)	John Tarver	Missouri	Oct. 16, 1971
106	(17-1)	James Mayberry	Kansas	Oct. 7, 1978
106	(14-0)	Lance Olander	Oklahoma State	Nov. 10, 1979
106	(20-0)	Charles Davis	Iowa State	Nov. 1, 1980
106	(9-0)	Lee Rouson	Oregon State	Sept. 24, 1983
106	(30-1)	Eric Bieniemy	at Missouri	Nov. 5, 1988
106	(15-3)	*Darian Hagan	Missouri	Oct. 7, 1989
106	(19-1)	*Darian Hagan	#Notre Dame	Jan. 1, 1990
106	(22-2)	Rodney Stewart	Hawai'i	Sept. 18, 2010
105	(15-0)	Chuck Weiss	Air Force	Nov. 29, 1958
105	(21-0)	Hugh Charles	New Mexico State	Sept. 10, 2005
105	(17-2)	*Bernard Jackson	Kansas State	Nov. 4, 2006
105	(21-1)	Rodney Stewart	at West Virginia	Oct. 1, 2009
105	(4-1)	Tony Jones	at Washington State	Sept. 22, 2012
105	(8-2)	Christian Powell	Massachusetts	Sept. 12, 2015
105	(11-0)	Alex Fontenot	at Washington State	Oct. 19, 2019
105	(24-1)	Alex Fontenot	Washington	Nov. 23, 2019
104	(12-1)	*Frank Bernardi	Iowa State	Oct. 31, 1953
104	(23-0)	Ron Brown	Colorado State	Sept. 7, 1985
104	(14-3)	Cortlen Johnson	San Jose State	Sept. 11, 1999
103	(21-0)	Merwin Hodel	at Nebraska	Nov. 17, 1951
103	(12-0)	Carroll Hardy	at Utah	Nov. 1, 1952
103	(17-1)	Carroll Hardy	Iowa State	Oct. 31, 1953
103	(19-3)	Bill Harris	Kansas State	Oct. 5, 1963
103	(26-2)	James Mayberry	Iowa State	Nov. 18, 1978
103	(7-1)	J.J. Flannigan	Iowa State	Oct. 29, 1988
103	(14-1)	*Darian Hagan	Colorado State	Sept. 9, 1989
103	(25-1)	J.J. Flannigan	at Oklahoma	Oct. 28, 1989
103	(20-0)	*Darian Hagan	Stanford	Sept. 6, 1990
103	(25-0)	Chris Brown	at Oklahoma	Nov. 2, 2002
103	(10-1)	Donovan Lee	Nicholls State	Sept. 26, 2015
103	(10-1)	Travon McMillian	Colorado State (Denver)	Aug. 31, 2018
102	(15-1)	*Dan Kelly	at Kansas State	Nov. 18, 1967
102	(14-1)	Jon Keyworth	Oklahoma	Oct. 17, 1970
102	(15-2)	Charlie Davis	Cincinnati	Sept. 16, 1972
102	(21-1)	Richard Johnson	Kansas	Nov. 13, 1982
102	(25-0)	Marlon Barnes	at Nebraska	Nov. 27, 1998
102	(11-1)	Cortlen Johnson	Missouri	Nov. 3, 2001
102	(21-1)	Travon McMillian	UCLA	Sept. 28, 2018

Rushing Yards, Cont.

Yds	(att-td)	Player	Opponent	Date
101	(8-0)	Larry Portis	Kansas State	Oct. 5, 1963
101	(15-0)	Ward Walsh	at Air Force	Nov. 21, 1970
101	(15-0)	Jeff Hornberger	Kansas	Oct. 7, 1978
101	(25-1)	Anthony Weatherspoon	Oregon	Sept. 14, 1985
101	(14-0)	*Darian Hagan	Missouri	Oct. 12, 1991
101	(21-0)	Herchell Troutman	Missouri	Nov. 11, 1995
101	(18-1)	Lendon Henry	Oklahoma State	Oct. 12, 1996
101	(15-2)	Hugh Charles	Colorado State	Sept. 3, 2005
100	(6-2)	Carroll Hardy	Colorado State	Sept. 25, 1954
100	(17-1)	Bob Stransky	at Arizona	Nov. 24, 1956
100	(23-1)	Ron Rieger	Tulsa	Sept. 20, 1969
100	(2-1)	Cliff Branch	at Kansas	Nov. 6, 1971
100	(15-0)	Lance Olander	Indiana	Sept. 27, 1980
100	(13-0)	Chris McLemore	Colorado State	Sept. 17, 1983
100	(13-1)	Ron Brown	at Arizona	Sept. 28, 1985
100	(17-2)	Eric Bieniemy	Illinois	Sept. 16, 1989
100	(8-1)	Marlon Barnes	at Iowa State	Oct. 21, 1995
100	(13-1)	Herchell Troutman	#Oregon	Jan. 1, 1996
100	(25-1)	Dwayne Cherrington	Colorado State (Denver)	Sept. 5, 1998
100	(18-1)	Marcus Houston	Colorado State (Denver)	Sept. 2, 2000
100	(19-1)	Patrick Carr	at UCLA	Oct. 31, 2015

(*—denotes quarterback; a—at Anaheim.)

300-Yard Games By Player (4)—C. Brown 1, Broussard 1, C. Daivs 1, Salaam 1.

200-Yard Games By Player (26)—Salaam 4, Anderson 2, Bieniemy 2, C. Brown 2, C. Davis 2, Lam 2, Lindsay 2, B. White 2, Barnes 1, Broussard 1, Flannigan 1, Hardy 1, C. Johnson 1, Mayberry 1, Pritchard 1, Waddy 1

100-Yard Games By Player (389)—Bieniemy 22, R. Stewart 16, C.Brown 14, Salaam 14, Charlie Davis 13, Anderson 11, Lindsay 11, Mayberry 11, Charles 10, Hodel 10, C.Johnson 10, Purify 10, Hagan 9, Reed 9, Warren 9, Bayuk 7, Flannigan 7, White 7, Broussard 6, Hardy 6, Rouson 6, Stransky 6, Troutman 6, Barnes 5, Kunz 5, Lam 5, McMillian 5, Powell 5, Adkins II 4, Calhoun 4, Fontenot 4, B.Harris 4, W.Harris 4, Hatcher 4, Keyworth 4, Waddy 4, Bernardi 3, Charles 3, Curtis 3, Dove 3, Kelly 3, Kissick 3, Olander 3, K.Stewart 3, Tarver 3, Aunese 2, Bratten 2, R.Brown 2, Cook 2, Henry 2, Houston 2, Jenkins 2, K.Johnson 2, Matthews 2, McLemore 2, Montez 2, Reliford 2, Singleton 2, Walsh 2, Weiss 2, Williams 2, Wilson 2, Arendt 1, Ballage 1, Becker 1, Branch 1, Carr 1, Cherrington 1, Charles Davis 1, Duenas 1, Hagin 1, Hill 1,Holliday 1, Hornberger 1, Jackson 1, Ri. Johnson 1, Ro.Johnson 1, Jones 1, Jordan 1, Lee 1, Liufau 1, Lockridge 1, Narcisian 1, Nigbur 1, Oliver 1, Portis 1, Pritchard 1, Rieger 1,Rife 1, Schrepferman 1, Simmons 1, Bill Smith 1, Deion Smith 1, Solomon 1, Weatherspoon 1, Woods 1.

Top Quarterback Rushing Games

Yds	(att-td)	Player	Opponent	Date
207	(26-0)	Bobby Anderson	at Oklahoma State	Nov. 9, 1968
185	(28-3)	Bobby Anderson	Oklahoma	Oct. 26, 1968
185	(22-1)	Sal Aunese	Washington State	Sept. 26, 1987
173	(17-2)	Mark Hatcher	at Oregon	Sept. 13, 1986
163	(24-4)	Bobby Anderson	Tulsa	Sept. 20, 1969
156	(29-3)	Dan Kelly	at Iowa State	Oct. 15, 1966
156	(28-3)	Darian Hagan	at Kansas State	Nov. 18, 1989
151	(25-3)	Mark Hatcher	Missouri	Oct. 12, 1985
144	(8-2)	David Williams	at Nebraska	Oct. 25, 1975
143	(7-1)	Kordell Stewart	#Notre Dame	Jan. 2, 1995
135	(21-1)	Steven Montez	at Oregon	Sept. 24, 2016
134	(16-2)	Bill Solomon	Northwestern	Sept. 30, 1978
127	(19-3)	Sal Aunese	at Iowa State	Oct. 31, 1987
127	(22-3)	Kordell Stewart	Kansas State	Oct. 22, 1994

(41 games total with a quarterback rushing for 100-plus yards)

Top Rushing Games Without Being Tackled For A Loss

Yds	(att-td)	Player	Opponent	Date
259	**(29-2)**	**Rashaan Salaam**	**Iowa State**	**Nov. 19, 1994**
250	**(24-1)**	**James Mayberry**	**Oklahoma State**	**Oct. 8, 1977**
238	**(10-3)**	**Carroll Hardy**	**Kansas State**	**Nov. 20, 1954**
232	**(16-2)**	**Kayo Lam**	**Colorado State**	**Oct. 27, 1934**
226	**(7-4)**	**Kayo Lam**	**Colorado Mines**	**Oct. 19, 1935**
219	**(26-3)**	**Phillip Lindsay**	**Arizona State**	**Oct. 15, 2016**
213	**(18-3)**	**Byron White**	**Colorado College**	**Nov. 13, 1937**
201	**(15-2)**	**Cortlen Johnson**	**#Boston College**	**Dec. 31, 1999**
198	**(24-6)**	**Chris Brown**	**Nebraska**	**Nov. 23, 2001**
195	**(34-2)**	**Eric Bieniemy**	**at Kansas**	**Oct. 15, 1988**
191	**(21-1)**	**Bobby Purify**	**Colorado State (Denver)**	**Sept. 1, 2001**

Rushing Attempts

No.	(yds-td)	Player	Opponent	Date
41	(281-3)	Phillip Lindsay	Arizona	Oct. 7, 2017
40	(174-1)	James Mayberry	Kansas State	Nov. 19, 1977
38	(137-4)	Eric Bieniemy	at Nebraska	Nov. 2, 1990
38	(237-2)	Marlon Barnes	Iowa State	Nov. 14, 1998
37	(202-2)	Charlie Davis	#Houston	Dec. 31, 1971
36	(75-0)	Byron White	Brigham Young	Oct. 16, 1937
36	(140-1)	Tony Reed	at Kansas State	Nov. 20, 1976
36	(123-0)	Rodney Stewart	Iowa State	Nov. 13, 2010
35	(210-2)	Byron White	Utah State	Oct. 9, 1937
35	(156-0)	Bill Harris	Kansas State	Sept. 29, 1962
35	(254-3)	Bobby Anderson	#Alabama	Dec. 13, 1969
35	(168-0)	Tony Reed	Kansas	Nov. 13, 1976
35	(317-1)	Rashaan Salaam	at Texas	Oct. 1, 1994
35	(211-3)	Chris Brown	at Missouri	Nov. 9, 2002

Average Per Rush *(minimum 5 attempts)*

Avg.	(att-yd-td)	Player	Opponent	Date
32.29	(7-226-4)	Kayo Lam	Colorado Mines	Oct. 19, 1935
30.40	(5-152-2)	Frank Bernardi	Colorado State	Sept. 25, 1954
23.80	(10-238-3)	Carroll Hardy	Kansas State	Nov. 20, 1954
20.42	(7-143-1)	Kordell Stewart	#Notre Dame	Jan. 2, 1995
18.71	(7-131-2)	Eddie Dove	Kansas	Oct. 5, 1957
18.00	(8-144-2)	David Williams	at Nebraska	Oct. 25, 1975
18.00	(5- 90-1)	Bill Harris	Iowa State	Oct. 19, 1963
17.80	(10-178-3)	J.J. Flannigan	Kansas	Oct. 21, 1989
17.80	(5- 89-1)	Frank Bernardi	Drake	Sept. 18, 1954
17.71	(7-124-1)	Emerson Wilson	Kansas State	Nov. 20, 1954

Rushing Touchdowns

TD	(att-yds)	Player	Opponent	Date
6	(24-198)	Chris Brown	Nebraska	Nov. 23, 2001
4	(NA)	Earl Loser	Brigham Young	Oct. 7, 1923
4	(NA)	Max Chamberlain	Denver	Nov. 26, 1925
4	(NA)	Bill Smith	Colorado Mines	Oct. 20, 1928
4	(7-226)	Kayo Lam	Colorado Mines	Oct. 19, 1935
4	(8-117)	Byron White	Colorado Mines	Oct. 30, 1937
4	(5- 34)	Harry Narcisian	Kansas State	Oct. 23, 1948
4	(25-183)	John Bayuk	at Arizona	Oct. 9, 1954
4	(24-163)	Bobby Anderson	Tulsa	Sept. 20, 1969
4	(28-124)	James Mayberry	Northwestern	Sept. 30, 1978
4	(20-246)	J.J. Flannigan	at Kansas State	Nov. 18, 1989
4	(38-137)	Eric Bieniemy	at Nebraska	Nov. 3, 1990
4	(26- 85)	Rashaan Salaam	Wisconsin	Sept. 17, 1994
4	(25-161)	Rashaan Salaam	Oklahoma	Oct. 15, 1994
4	(13-137)	Michael Adkins II	Charleston Southern	Oct. 19, 2013

Consecutive 100-Yard Rushing Games

9	Rashaan Salaam, 1994	(Michigan, Texas, Missouri, Oklahoma, Kansas State, Nebraska, Oklahoma State, Kansas, Iowa State)
8	Eric Bieniemy, 1990	(Washington, Missouri, Iowa State, Kansas, Oklahoma, Nebraska, Oklahoma State, Kansas State)
8	Chris Brown, 2002	(UCLA, Kansas State, Kansas, Baylor, Texas Tech, Oklahoma, Missouri, Iowa State)
5	Byron White, 1937	(Colorado State, Colorado Mines, Utah, Colorado College, Denver)
5	James Mayberry, 1977	(Nebraska, Missouri, Iowa State, Oklahoma, Kansas State)
4	Eric Bieniemy, 1988	(Kansas, Oklahoma, Iowa State, Missouri)
4	Hugh Charles, 2007	(Miami-Ohio, Oklahoma, Baylor, Kansas State)
4	Jarek Broussard, 2020	(UCLA, Stanford, San Diego State, Arizona)

PASSING

Passing Yards (all 250-plus yard games)

Yds	(a-c-i, td)	Player	Opponent	Date
474	(49-28-0, 3)	Tyler Hansen	California (OT)	Sept. 10, 2011
465	(32-25-0, 2)	Mike Moschetti	San Jose State	Sept. 11, 1999
457	(33-19-1, 3)	Koy Detmer	at Missouri	Nov. 2, 1996
455	(67-46-1, 7)	Sefo Liufau	at California (2 OT)	Sept. 27, 2014
426	(27-19-1, 4)	Koy Detmer	NE Louisiana	Sept. 16, 1995
419	(54-38-1, 2)	Joel Klatt	Kansas (OT)	Oct. 11, 2003
418	(50-33-5, 2)	Koy Detmer	Oklahoma	Oct. 17, 1992
409	(36-21-1, 4)	Kordell Stewart	Colorado State	Sept. 5, 1992
402	(31-21-0, 3)	Koy Detmer	Oklahoma State	Oct. 12, 1996
402	(34-21-0, 4)	Joel Klatt	Colorado State (Denver)	Aug. 30, 2003
401	(47-27-1, 5)	Koy Detmer	Iowa State	Nov. 9, 1996
400	(46-33-0, 3)	Connor Wood	Colorado State (Denver)	Sept. 1, 2013
398	(36-28-0, 3)	Joel Klatt	Texas A&M	Oct. 8, 2005
389	(40-25-1, 1)	Sefo Liufau	Arizona State	Oct. 10, 2015
382	(31-22-1, 4)	Mike Moschetti	Oklahoma	Oct. 30, 1999
376	(49-27-2, 2)	Steven Montez	Southern California	Nov. 11, 2017
375	(41-28-1, 2)	Steven Montez	Nebraska (OT)	Sept. 7, 2019
371	(45-25-0, 3)	Koy Detmer	#Washington	Dec. 30, 1996
371	(33-26-0, 3)	Joel Klatt	North Texas	Sept. 18, 2004
364	(42-31-0, 2)	Koy Detmer	at Colorado State	Sept. 7, 1996
364	(36-23-1, 3)	Sefo Liufau	California	Nov. 16, 2013
362	(35-19-2, 3)	John Hessler	Nebraska	Nov. 28, 1997
361	(51-24-2, 1)	Randy Essington	Nebraska	Oct. 9, 1982
357	(41-29-1, 4)	Steven Montez	Northern Colorado	Sept. 16, 2017
356	(64-30-3, 4)	Cody Hawkins	at Toledo	Sept. 11, 2009
351	(50-33-0, 3)	Steven Montez	at Nebraska	Sept. 8, 2018
349	(32-21-2, 1)	Craig Keenan	Kansas	Nov. 3, 1984
348	(34-24-0, 5)	John Hessler	at Oklahoma	Sept. 30, 1995
347	(26-20-0, 3)	Steven Montez	California	Oct. 28, 2017
346	(50-31-2, 2)	Craig Ochs	Fresno State	Aug. 26, 2001
346	(29-16-1, 2)	Erik Greenberg	at Baylor	Oct. 4, 2003
346	(42-25-0, 2)	Joel Klatt	at Texas A&M (OT)	Oct. 23, 2004
345	(23-14-0, 3)	Randy Essington	Texas Tech	Sept. 12, 1981
345	(42-29-1, 2)	Jordan Webb	at Washington State	Sept. 22, 2012
345	(41-27-0, 0)	Sefo Liufau	Washington State	Nov. 19, 2016
345	(41-23-1, 1)	Steven Montez	at Arizona State	Nov. 4, 2017
344	(47-25-1, 3)	Steve Vogel	Michigan State	Sept. 8, 1984
343	(42-27-1, 3)	Steven Montez	at Arizona	Nov. 2, 2018
341	(36-23-2, 3)	Connor Wood	Central Arkansas	Sept. 7, 2013
339	(43-28-0, 2)	Sefo Liufau	Arizona	Oct. 17, 2015
338	(25-22-1, 4)	Steven Montez	Colorado State (Denver)	Aug. 31, 2018
337	(30-23-0, 3)	Steven Montez	at Arizona State	Sept. 21, 2019
336	(32-21-0, 1)	Craig Ochs	Oklahoma State	Oct. 28, 2000
335	(45-24-2, 0)	Kordell Stewart	at Missouri	Oct. 8, 1992
333	(33-24-0, 2)	Joel Klatt	#Texas-El Paso	Dec. 29, 2004
333	(32-23-2, 3)	Steven Montez	at Oregon	Sept. 24, 2016
328	(30-18-2, 3)	Kordell Stewart	at Oklahoma State	Nov. 6, 1993
328	(33-24-0, 2)	Steven Montez	Arizona State	Oct. 6, 2018
324	(43-27-0, 3)	Steven Montez	Southern California	Oct. 25, 2019
322	(39-24-2, 3)	Cody Hawkins	#Alabama	Dec. 30, 2007
322	(44-29-2, 3)	Cody Hawkins	at Kansas	Nov. 6, 2010
319	(39-24-0, 2)	Steven Montez	Oregon State	Oct. 27, 2018
318	(42-26-1, 3)	Sefo Liufau	at Massachusetts	Sept. 6, 2014
318	(33-23-0, 1)	Sefo Liufau	Colorado State	Sept. 2, 2016
317	(41-21-0, 3)	Mike Moschetti	Nebraska (OT)	Nov. 26 1999
317	(31-20-1, 1)	Sefo Liufau	Utah	Nov. 29, 2014
314	(42-24-2, 2)	John Hessler	at Kansas State	Nov. 18, 1995
314	(52-36-1, 2)	Sefo Liufau	Washington	Nov. 1, 2014
312	(57-37-2, 0)	Sefo Liufau	at UCLA	Oct. 31, 2015
311	(46-22-1, 1)	Steve Vogel	UCLA	Sept. 29, 1984
308	(45-22-2, 1)	John Hessler	at Oklahoma State	Oct. 11, 1997
308	(49-32-1, 2)	Sefo Liufau	Oregon State	Oct. 4, 2014
307	(34-25-1, 1)	Craig Ochs	Iowa State	Nov. 11, 2000
306	(53-34-2, 1)	Cody Hawkins	Florida State	Sept. 15, 2007
306	(51-30-4, 1)	Nick Hirschman	Utah	Nov. 23, 2012
304	(34-22-0, 0)	Kordell Stewart	at Kansas	Nov. 14, 1992
301	(31-22-0, 5)	John Hessler	at Oklahoma State	Nov. 4, 1995
299	(40-24-1, 1)	John Hessler	at Iowa State	Nov. 8, 1997
299	(31-19-0, 1)	Steven Montez	Texas State	Sept. 9, 2017
299	(42-28-0, 1)	Steven Montez	Arizona	Oct. 5, 2019
294	(32-21-1, 2)	Kordell Stewart	at Michigan	Sept. 24, 1994
293	(26-17-1, 2)	Cody Hawkins	at Baylor	Oct. 6, 2007
293	(27-19-0, 3)	Steven Montez	Oregon State	Oct. 1, 2016
292	(52-27-3, 2)	Cody Hawkins	at West Virginia	Oct. 1, 2009
291	(45-30-3, 2)	Mike Moschetti	Colorado State (Denver)	Sept. 4, 1999
290	(45-29-1, 1)	Joel Klatt	at Kansas State	Oct. 18, 2003
289	(20-13-0, 3)	Robert Hodge	Kansas State	Oct. 5, 2002
288	(27-21-1, 2)	Joel Klatt	at Iowa State	Nov. 15, 2003
287	(39-23-1, 1)	Koy Detmer	Michigan	Sept. 14, 1996
287	(44-27-2, 2)	Cody Hawkins	Kansas	Oct. 20, 2007
287	(45-29-2, 2)	Sefo Liufau	Hawai'i	Sept. 20, 2014
285	(35-22-2, 1)	Tyler Hansen	at Arizona State	Oct. 29, 2011
284	(42-25-2, 0)	Joel Klatt	at Iowa State	Nov. 12, 2005
283	(33-22-1, 0)	Joel Klatt	Colorado State	Sept. 3, 2005
282	(40-18-2, 1)	Steve Vogel	at Oregon	Sept. 15, 1984
279	(30-20-2, 3)	Kordell Stewart	Iowa State	Nov. 21, 1992
278	(17-12-0, 1)	Jeff Knapple	Kent State	Sept. 17, 1977
278	(46-31-2, 3)	Sefo Liufau	Arizona State	Sept. 13, 2014
277	(30-13-1, 0)	Kordell Stewart	at Stanford	Sept. 18, 1993
276	(28-14-1, 2)	Ken Johnson	Kansas State	Oct. 2, 1971
276	(43-21-2, 2)	John Hessler	Nebraska	Oct. 28, 1995
275	(30-19-2, 2)	Cody Hawkins	Miami-Ohio	Sept. 22, 2007
274	(28-15-2, 1)	Derek Marshall	Oklahoma State	Oct. 29, 1983
274	(43-22-0, 2)	Cody Hawkins	Texas Tech	Oct. 23, 2010
272	(34-17-0, 1)	Joel Klatt	at Kansas State	Oct. 29, 2005
271	(35-22-1, 2)	Randy Essington	Brigham Young	Sept. 26, 1981
271	(32-21-1, 1)	Tyler Hansen	Texas A&M	Nov. 7, 2009
270	(44-23-0, 1)	Sefo Liufau	Utah	Nov. 26, 2016
269	(44-26-2, 3)	Joel Klatt	Nebraska	Nov. 28, 2003
269	(44-21-3, 3)	Tyler Hansen	Nebraska	Nov. 27, 2009
267	(24-17-0, 3)	Koy Detmer	at Wisconsin	Sept. 2, 1995
266	(24-16-0, 3)	Cody Hawkins	Iowa State	Nov. 13, 2010
265	(31-23-0, 0)	Sefo Liufau	Arizona State	Oct. 15, 2016
264	(36-22-1, 1)	Tyler Hansen	at Utah	Nov. 25, 2011
262	(40-23-0, 2)	Cody Hawkins	at Iowa State	Nov. 10, 2007
261	(38-28-1, 3)	Cody Hawkins	Eastern Washington	Sept. 6, 2008

Passing Yards, Cont.

Yds	(a-c-i, td)	Player	Opponent	Date
259	(41-20-2, 1)	Mike Moschetti	Missouri (OT)	Oct. 9, 1999
258	(38-18-1, 1)	Tyler Hansen	at Iowa State	Nov. 14, 2009
258	(34-16-1, 2)	Sam Noyer	Utah	Dec. 12, 2020
258	(42-26-1, 1)	Owen McCown	UCLA	Sept. 24, 2022
257	(32-21-0, 3)	Mike Moschetti	Colorado State (Denver)	Sept. 5, 1998
257	(22-17-1, 2)	Bobby Pesavento	Missouri	Nov. 3, 2001
257	(31-20-0, 1)	Sam Noyer	UCLA	Nov. 7, 2020
255	(26-18-0, 1)	Koy Detmer	Colorado State	Sept. 9, 1995
255	(24-15-1, 2)	Sam Noyer	at Stanford	Nov. 14, 2020
254	(33-20-0, 3)	Koy Detmer	Washington State	Aug. 31, 1996
254	(41-25-2, 1)	Craig Ochs	at Nebraska	Nov. 24, 2000
253	(32-15-1, 3)	John Hessler	Kansas	Oct. 7, 1995
253	(31-23-0, 1)	Joel Klatt	Missouri	Nov. 5, 2005
252	(40-22-0, 1)	Kordell Stewart	Miami, Fla.	Sept. 25, 1993
252	(33-24-2, 1)	Sefo Liufau	at Arizona	Nov. 8, 2014
251	(21-11-0, 2)	Jim Bratten	Kansas State	Nov. 22, 1969
251	(17-16-0, 3)	Kordell Stewart	at Baylor	Sept. 12, 1992
251	(32-19-0, 3)	Steven Montez	Arizona	Oct. 7, 2017
250	(37-17-0, 2)	Tyler Hansen	Southern California	Nov. 4, 2011

400-Yard Games By Player (12)—Detmer 5, Klatt 2, Hansen 1, Liufau 1, Moschetti 1, Stewart 1, Wood 1.

300-Yard Games By Player (67)—Montez 13, Liufau 11, Detmer 7, Klatt 6, Hessler 5, Hawkins 4, Stewart 4, Moschetti 3, Ochs 3, Essington 2, Vogel 2, Wood 2, Greenberg 1, Hansen 1, Hirschman 1, Keenan 1, Webb.

200-Yard Games By Player (217)— Liufau 27, Hawkins 21, Montez 21, Stewart 19, Klatt 16, Detmer 14, Hansen 14, Moschetti 14, Hessler 11, Ochs 8, Vogel 7, Pesavento 4, Essington 3, Hagan 3, Noyer 3, Shrout 3, Wood 3, Anderson 2, Hodge 2, Johnson 2, Jordan 2, Knapple 2, Lewis 2, Webb 2, Weidner 2, Apsay 1, Bratten 1, Greenberg 1, Hirschman 1, Jackson 1, Keenan 1, Kingdom 1, Marshall 1, McCown 1, Quinlan 1.

Pass Attempts

Att	(com-int)	Player	Opponent	Date
67	(46-1)	Sefo Liufau	at California (2 OT)	Sept. 27, 2014
64	(30-3)	Cody Hawkins	at Toledo	Sept. 11, 2009
57	(37-2)	Sefo Liufau	at UCLA	Oct. 31, 2015
54	(38-1)	Joel Klatt	Kansas (OT)	Oct. 11, 2003
53	(34-2)	Cody Hawkins	Florida State	Sept. 15, 2007
52	(27-3)	Cody Hawkins	at West Virginia	Oct. 1, 2009
52	(36-1)	Sefo Liufau	Washington	Nov. 1, 2014
51	(24-2)	Randy Essington	Nebraska	Oct. 9, 1982
51	(25-3)	Steve Vogel	at Kansas State	Nov. 20, 1982
51	(30-4)	Nick Hirschman	Utah	Nov. 23, 2012
50	(33-5)	Koy Detmer	Oklahoma	Oct. 17, 1992
50	(31-2)	Craig Ochs	Fresno State	Aug. 26, 2001
50	(33-0)	Steven Montez	at Nebraska	Sept. 8, 2018
49	(28-0)	Tyler Hansen	California (OT)	Sept. 10, 2011
49	(32-1)	Sefo Liufau	Oregon State	Oct. 4, 2014
49	(27-2)	Steven Montez	Southern California	Nov. 11, 2017

Pass Completions

Com	(att-int)	Player	Opponent	Date
46	(67-1)	Sefo Liufau	at California (2 OT)	Sept. 27, 2014
38	(54-1)	Joel Klatt	Kansas (OT)	Oct. 11, 2003
37	(57-2)	Sefo Liufau	at UCLA	Oct. 31, 2015
36	(52-1)	Sefo Liufau	Washington	Nov. 1, 2014
34	(53-2)	Cody Hawkins	Florida State	Sept. 15, 2007
33	(50-5)	Koy Detmer	Oklahoma	Oct. 17, 1992
33	(46-0)	Connor Wood	Colorado State (Denver)	Sept. 1, 2013
33	(50-0)	Steven Montez	at Nebraska	Sept. 8, 2018
32	(49-1)	Sefo Liufau	Oregon State	Oct. 4, 2014
31	(42-0)	Koy Detmer	at Colorado State	Sept. 7, 1996
31	(50-2)	Craig Ochs	Fresno State	Aug. 26, 2001
31	(46-2)	Sefo Liufau	Arizona State	Sept. 13, 2004
30	(45-3)	Mike Moschetti	Colorado State (Denver)	Sept. 4, 1999
30	(64-3)	Cody Hawkins	at Toledo	Sept. 11, 2009
30	(51-4)	Nick Hirschman	Utah	Nov. 23, 2012

Pass Interceptions

Int	(att-com)	Player	Opponent	Date
5	(19- 5)	Jeff Austin	at Texas Tech	Sept. 11, 1976
5	(50-33)	Koy Detmer	Oklahoma	Oct. 17, 1992
4	(31-19)	Bernie McCall	Missouri	Nov. 6, 1965
4	(11- 3)	Bobby Anderson	at Missouri	Oct. 12, 1968
4	(23-10)	Jeff Knapple	at Oklahoma	Nov. 12, 1977
4	(25-10)	Scott Kingdom	Drake	Oct. 11, 1980
4	(31-13)	Randy Essington	Oklahoma	Oct. 30, 1982
4	(40-15)	John Hessler	at Michigan	Sept. 13, 1997
4	(51-30)	Nick Hirschman	Utah	Nov. 23, 2012
4	(34-19)	Steven Montez	at Oregon	Oct. 11, 2019

Passing Touchdowns

TD	(a-c-i)	Player	Opponent	Date
7	(67-46-1)	Sefo Liufau	at California (2 OT)	Sept. 27, 2014
5	(34-24-0)	John Hessler	at Oklahoma	Sept. 30, 1995
5	(31-22-0)	John Hessler	at Oklahoma State	Nov. 4, 1995
5	(47-27-1)	Koy Detmer	Iowa State	Nov. 9, 1996
4	(27-19-1)	Koy Detmer	NE Louisiana	Sept. 16, 1995
4	(36-21-1)	Kordell Stewart	Colorado State	Sept. 5, 1992
4	(23-12-2)	Darian Hagan	Oklahoma State	Nov. 10, 1990
4	(23-11-0)	Mike Moschetti	#Oregon	Dec. 25, 1998
4	(31-22-1)	Mike Moschetti	Oklahoma	Oct. 30, 1999
4	(34-21-0)	Joel Klatt	Colorado State (Denver)	Aug. 30, 2003
4	(27-16-0)	Joel Klatt	Kansas	Oct. 22, 2005
4	(29-20-0)	Cody Hawkins	Iowa State	Nov. 8, 2008
4	(64-30-3)	Cody Hawkins	at Toledo	Sept. 11, 2009
4	(41-29-1)	Steven Montez	Northern Colorado	Sept. 16, 2017
4	(25-22-1)	Steven Montez	Colorado State (Denver)	Aug. 31, 2018

3 on 56 occasions (Montez 9, Detmer 6, Hawkins 5, Liufau 5, Klatt 4, Stewart 4, Moschetti 3, Vogel 3, Hansen 2, Hessler 2, Hodge 2, Lewis 2, Weidner 2, Wood 2, B. Anderson 1, Essington 1, Greenberg 1, Hagan 1, McClung 1).

Game Leaders

Completion Percentage

Perfect 1.000

Pct.	(a-c-i)	Player	Opponent	Date
1.000	(7-7-0)	Dane Graves	at Colorado State	Nov. 25, 1950
1.000	(6-6-0)	Darian Hagan	Missouri	Oct. 7, 1989
1.000	(6-6-0)	Zack Jordan	at Kansas	Oct. 7, 1950

Minimum 10 Attempts

.941	(17-16-0)	Kordell Stewart	at Baylor	Sept. 12, 1992
.923	(13-12-1)	Nick Hirschman	at Arizona	Nov. 10, 2012
.900	(10- 9-0)	Tyler Hansen	Texas Tech	Oct. 23, 2010
.880	(25-22-1)	Steven Montez	Colorado State (Denver)	Aug. 31, 2018
.846	(26-22-0)	Steven Montez	UCLA	Sept. 28, 2018
.833	(18-15-0)	Craig Ochs	Colorado State (Denver)	Sept. 1, 2001
.833	(18-15-0)	Sefo Liufau	Idaho State	Sept.10, 2016
.813	(16-13-0)	Art Quinlan	Colorado College	Nov. 3, 1923
.813	(16-13-0)	Hatfield Chilson	Utah	Nov. 1, 1924
.813	(16-13-0)	Robert Hodge	Baylor	Oct. 19, 2002
.800	(15-12-1)	David Williams	at Kansas	Nov. 15, 1975
.800	(10- 8-0)	Darian Hagan	at Iowa State	Oct. 14, 1989
.789	(19-15-0)	John Hessler	Kansas	Oct. 18, 1997
.789	(19-15-1)	Kordell Stewart	NE Louisiana	Sept. 3, 1994
.788	(33-26-0)	Joel Klatt	North Texas	Sept. 18, 2004
.781	(32-25-0)	Mike Moschetti	San Jose State	Sept. 11, 1999
.778	(18-14-0)	Kordell Stewart	Baylor	Sept. 11, 1993
.778	(27-21-1)	Joel Klatt	at Iowa State	Nov. 15, 2003
.778	(36-28-0)	Joel Klatt	Texas A & M	Oct. 8, 2005
.778	(27-21-3)	Steven Montez	Washington	Sept. 23, 2017

Efficiency Rating *(minimum 10 attempts)*

Rating	(a-c-i-yds-td)	Player	Opponent	Date
303.1	(10- 8-0-187, 2)	Darian Hagan	at Iowa State	Oct. 14, 1989
276.4	(17-16-0-251, 3)	Kordell Stewart	at Baylor	Sept. 12, 1992
253.8	(11- 7-1-155, 3)	Koy Detmer	Iowa	Sept. 26, 1992
246.8	(25-22-1-338, 4)	Steven Montez	Colorado State (Den.)	Aug. 31, 2018
244.4	(27-19-1-426, 4)	Koy Detmer	NE Louisiana	Sept. 16, 1995
236.8	(15- 8-0-249, 2)	Kordell Stewart	Wisconsin	Sept. 17, 1994
235.9	(20-13-0-289, 3)	Robert Hodge	Kansas State	Oct. 5, 2002
229.9	(23-14-0-345, 3)	Randy Essington	Texas Tech	Sept. 12, 1981
227.4	(17-12-0-278, 1)	Jeff Knapple	Kent State	Sept. 17, 1977
227.1	(26-20-0-347, 3)	Steven Montez	California	Oct. 28, 2017
224.3	(10- 6-0-117, 2)	Steven Montez	Idaho State	Sept. 10, 2016
220.8	(32-25-0-465, 2)	Mike Moschetti	San Jose State	Sept. 11, 1999
217.6	(11- 6-0-135, 2)	Don Evans	Wyoming	Nov. 15, 1947
#415.6	(4- 4-0-111, 1)	Marc Walters	at Kansas State	Nov. 22, 1986
*353.3	(6- 4-1-150, 2)	Marc Walters	Kansas State	Nov. 19, 1988

*(#—all-time best rating for perfect completion percentage; *—all-time best rating for any amount of attempt; Second-best rating with 30-plus attempts: 199.9, Joel Klatt vs. Colorado State in Denver, Aug. 30, 2003.)*

TOTAL OFFENSE

Total Offense Yards (all 300-plus yard games)

Yds	(pass,rush)	Player	Opponent	Date
527	(455,72)	Sefo Liufau	at California (2 OT)	Sept. 27, 2014
500	(465,35)	Mike Moschetti	San Jose State	Sept. 11, 1999
500	(474,26)	Tyler Hansen	California (OT)	Sept. 10, 2011
468	(333,135)	Steven Montez	at Oregon	Sept. 24, 2016
457	(457,0)	Koy Detmer	at Missouri	Nov. 2, 1996
453	(345,108)	Sefo Liufau	Washington State	Nov. 19, 2016
446	(382,64)	Mike Moschetti	Oklahoma	Oct. 30, 1999
430	(426,4)	Koy Detmer	NE Louisiana	Sept. 16, 1995
430	(409,21)	Kordell Stewart	Colorado State	Sept. 5, 1992
429	(336,93)	Craig Ochs	Oklahoma State	Oct. 28, 2000
425	(357,68)	Steven Montez	Northern Colorado	Sept. 16, 2017
424	(419,5)	Joel Klatt	Kansas (OT)	Oct. 11, 2003
416	(376,40)	Steven Montez	Southern California	Nov. 11, 2017
408	(400,8)	Connor Wood	Colorado State (Denver)	Sept. 1, 2013
398	(398,0)	Joel Klatt	Texas A & M	Oct. 8, 2005
396	(418,-22)	Koy Detmer	Oklahoma	Oct. 17, 1992
392	(402,-10)	Joel Klatt	Colorado State (Denver)	Aug. 30, 2003
390	(401,-11)	Koy Detmer	Iowa State	Nov. 9, 1996
385	(319,66)	Steven Montez	Oregon State	Oct. 27, 2018
384	(318,66)	Sefo Liufau	Colorado State (Denver)	Sept. 2, 2016
379	(294,85)	Kordell Stewart	at Michigan	Sept. 24, 1994
373	(402,-29)	Koy Detmer	Oklahoma State	Oct. 12, 1996
372	(338,34)	Steven Montez	Colorado State (Denver)	Aug. 31, 2018
371	(345,26)	Steven Montez	at Arizona State	Nov. 4, 2017
369	(324,45)	Steven Montez	Southern California	Oct. 25, 2019
367	(371,-4)	Joel Klatt	North Texas	Sept. 18, 2004
366	(364,2)	Sefo Liufau	California	Nov. 16, 2013
365	(371,-6)	Koy Detmer	#Washington	Dec. 30, 1996
364	(347,17)	Steven Montez	California	Oct. 28, 2017
360	(337,23)	Steven Montez	at Arizona State	Sept. 21, 2019
359	(364,-5)	Koy Detmer	at Colorado State	Sept. 7, 1996
358	(375,-17)	Steven Montez	Nebraska (OT)	Sept. 7, 2019
357	(312,45)	Sefo Liufau	at UCLA	Oct. 31, 2015
355	(362,-7)	John Hessler	Nebraska	Nov. 28, 1997
355	(389,-34)	Sefo Liufau	at Arizona State	Oct. 10, 2015
353	(146,207)	Bobby Anderson	at Oklahoma State	Nov. 9, 1968
352	(361,-9)	Randy Essington	Nebraska	Oct. 9, 1982
352	(339,13)	Sefo Liufau	Arizona	Oct. 17, 2015
351	(346,5)	Craig Ochs	Fresno State	Aug. 26, 2001
351	(243,108)	Steven Montez	at UCLA	Sept. 30, 2017
348	(205,143)	Kordell Stewart	#Notre Dame	Jan. 2, 1995
348	(328,20)	Kordell Stewart	at Oklahoma State	Nov. 6, 1993
348	(335,13)	Kordell Stewart	at Missouri	Oct. 8, 1992
347	(346,1)	Joel Klatt	at Texas A&M (OT)	Oct. 23, 2004
344	(345,-1)	Randy Essington	Texas Tech	Sept. 12, 1981
344	(341,3)	Connor Wood	Central Arkansas	Sept. 7, 2013
344	(351,-7)	Steven Montez	at Nebraska	Sept. 8, 2018
342	(0,342)	Charlie Davis	Oklahoma State	Nov. 13, 1971
341	(328,13)	Steven Montez	Arizona State	Oct. 6, 2018
339	(314,25)	John Hessler	at Kansas State	Nov. 18, 1995
339	(346, -7)	Erik Greenberg	at Baylor	Oct. 4, 2003
335	(356,-21)	Cody Hawkins	at Toledo	Sept. 11, 2009
333	(345, -12)	Jordan Webb	at Washington State	Sept. 22, 2012
332	(276,56)	Ken Johnson	Kansas State	Oct. 2, 1971
331	(318,13)	Sefo Liufau	at Massachusetts	Sept. 6, 2014
330	(348,-18)	John Hessler	at Oklahoma	Sept. 30, 1995
329	(270,59)	Sefo Liufau	Utah	Nov. 26, 2016
328	(317,11)	Mike Moschetti	Nebraska (OT)	Nov. 26, 1999
325	(277,48)	Kordell Stewart	at Stanford	Sept. 18, 1993
323	(317,6)	Sefo Liufau	Utah	Nov. 29, 2014

Total Offense Yards, Cont.

Yds	(pass,rush)	Player	Opponent	Date
321	(293,28)	Steven Montez	Oregon State	Oct. 1, 2016
321	(257,64)	Sam Noyer	UCLA	Nov. 7, 2020
319	(343,-24)	Steven Montez	at Arizona	Nov. 2, 2018
318	(237,81)	Steven Montez	UCLA	Sept. 28, 2018
317	(0,317)	Rashaan Salaam	at Texas	Oct. 1, 1994
317	(333,-16)	Joel Klatt	#Texas-El Paso	Dec. 29, 2004
316	(271,45)	Tyler Hansen	Texas A&M	Nov. 7, 2009
315	(299,16)	Steven Montez	Arizona	Oct. 5, 2019
314	(322,-8)	Cody Hawkins	#Alabama	Dec. 30, 2007
314	(314,0)	Sefo Liufau	Washington	Nov. 1, 2014
310	(251,59)	Jim Bratten	Kansas State	Nov. 22, 1969
309	(0,309)	Chris Brown	at Kansas	Oct. 12, 2002
309	(322,-13)	Cody Hawkins	at Kansas	Nov. 6, 2010
308	(349,-41)	Craig Keenan	Kansas	Nov. 3, 1984
308	(258,50)	Tyler Hansen	at Iowa State	Nov. 14, 2009
307	(301,6)	John Hessler	at Oklahoma State	Nov. 4, 1995
307	(290,17)	Joel Klatt	at Kansas State	Oct. 18, 2003
306	(308,-2)	John Hessler	at Oklahoma State	Nov. 11, 1997
305	(308,-3)	Sefo Liufau	Oregon State	Oct. 4, 2014
303	(265,38)	Sefo Liufau	Arizona State	Oct. 15, 2016
301	(249,52)	Kordell Stewart	Wisconsin	Sept. 17, 1994
301	(259,42)	Mike Moschetti	Missouri (OT)	Oct. 9, 1999

By Player (79)— Montez 18, Liufau 13, Detmer 7, Stewart 7, Hessler 5, Klatt 4, Moschetti 4, Hansen 3, Hawkins 3, Essington 2, Ochs 2, Wood 2, Anderson 1, Bratten 1, Brown 1, Davis 1, Greenberg 1, Johnson 1, Keenan 1, Noyer 1, Salaam 1, Webb 1.

Total Offense Attempts

Att	(yds)	Player	Opponent	Date
77	(527)	Sefo Liufau	at California (2 OT)	Sept. 27, 2014
72	(357)	Sefo Liufau	at UCLA	Oct. 31, 2015
69	(335)	Cody Hawkins	at Toledo	Sept. 11, 2009
65	(329)	Sefo Liufau	Utah	Nov. 26 , 2016
64	(453)	Sefo Liufau	Washington State	Nov. 19, 2016
62	(351)	Craig Ochs	Fresno State	Aug. 26, 2001
61	(416)	Steven Montez	Southern California	Nov. 11, 2017
61	(344)	Steven Montez	at Nebraska	Sept. 8, 2018
60	(261)	Mike Moschetti	Colorado State (Denver)	Sept. 4, 1999
60	(314)	Sefo Liufau	Washington	Nov. 1, 2014
59	(396)	Koy Detmer	Oklahoma	Oct. 17, 1992
59	(299)	Nick Hirschman	Utah	Nov. 23, 2012
58	(352)	Randy Essington	Nebraska	Oct. 9, 1982
58	(424)	Joel Klatt	Kansas (OT)	Oct. 11, 2003
58	(319)	Steven Montez	at Arizona	Nov. 2, 2018
57	(276)	Zack Jordan	at Missouri	Nov. 11, 1950
57	(333)	Jordan Webb	at Washington State	Sept. 22, 2012
57	(237)	Sefo Liufau	at Hawai'i	Sept. 3, 2015
56	(294)	Cody Hawkins	Florida State	Sept. 15, 2007
56	(500)	Tyler Hansen	California (OT)	Sept. 10, 2011
56	(179)	Steven Montez	at Southern California	Oct. 13, 2018
55	(288)	Steve Vogel	Michigan State	Sept. 8, 1984
55	(233)	Sefo Liufau	Oregon	Oct. 3, 2015
55	(371)	Steven Montez	at Arizona State	Nov. 4, 2017

Total Offense Average Per Play *(minimum 10 plays)*

Avg.	(no-yd)	Player	Opponent	Date
23.80	(10-238)	Carroll Hardy	Kansas State	Nov. 20, 1954
17.80	(10-178)	J.J. Flannigan	Kansas	Oct. 21,1989
16.50	(10-165)	Marc Walters	Kansas State	Nov. 19, 1988
14.94	(18-269)	Darian Hagan	at Iowa State	Oct. 14, 1989
14.83	(29-430)	Koy Detmer	NE Louisiana	Sept. 16 1995
14.75	(12-177)	Darian Hagan	Minnesota	Sept. 21, 1991
14.00	(21-294)	Kordell Stewart	at Baylor	Sept. 12, 1992
13.85	(33-457)	Koy Detmer	at Missouri	Nov. 2, 1996
13.76	(25-344)	Randy Essington	Texas Tech	Sept. 12, 1981
13.60	(20-272)	Jeff Knapple	Kent State	Sept. 17, 1977
13.28	(28-372)	Steven Montez	Colorado State (Den)	Aug. 31, 2018

Best, Minimum 5 Plays

30.40	(5-152)	Frank Bernardi	Colorado State	Sept. 25, 1954

RECEIVING

Receiving Yards (all 100-plus yard games)

Yds	(no-td)	Player	Opponent	Date
284	(11-2)	Paul Richardson	California (OT)	Sept. 10, 2011
222	(5-2)	Walter Stanley	Texas Tech	Sept. 12, 1981
222	(7-2)	Rae Carruth	at Missouri	Nov. 2, 1996
211	(11-1)	Laviska Shenault	Colorado State (Den)	Aug. 31, 2018
209	(11-2)	Paul Richardson	Central Arkansas	Sept. 7, 2013
208	(10-2)	Paul Richardson	Colorado State (Den)	Sept. 1, 2013
198	(13-2)	K.D. Nixon	Oregon State	Oct. 27, 2018
192	(4-2)	Derek McCoy	Colorado State (Den)	Aug. 30, 2003
186	(11-1)	Michael Westbrook	at Baylor	Sept. 12, 1992
182	(8-1)	Charles Johnson	Oklahoma	Oct. 17, 1992
179	(19-3)	Nelson Spruce	at California	Sept. 27, 2014
177	(10-1)	Laviska Shenault	at Nebraska	Sept. 8, 2018
174	(5-1)	Marcus Stiggers	San Jose State	Sept. 11, 1999
172	(8-0)	Charles Johnson	at Stanford	Sept. 18, 1993
172	(13-1)	Nelson Spruce	Hawai'i	Sept. 20, 2014
172	(9-1)	Laviska Shenault	Southern California	Oct. 25, 2019
171	(6-2)	Derek McCoy	at Baylor	Oct. 4, 2003
169	(7-3)	Shay Fields	Oregon State	Oct. 1, 2016
168	(11-0)	Charles Johnson	at Missouri	Oct. 8, 1992
168	(8-2)	Shay Fields	Arizona	Oct. 17, 2015
167	(9-0)	Javon Green	Iowa State	Nov. 11, 2000
166	(8-0)	Charles Johnson	at Kansas	Nov. 14, 1992
166	(6-1)	Rae Carruth	Oklahoma State	Oct. 12, 1996
163	(5-2)	Juwann Winfree	Southern California	Nov. 11, 2017
162	(7-2)	Rae Carruth	#Washington	Dec. 30, 1996
159	(4-1)	Charles Johnson	Colorado State	Sept. 5, 1992
158	(7-0)	Cliff Branch	at Missouri	Oct. 24, 1970
158	(5-2)	Ron Brown	Iowa State	Oct. 13, 1984
157	(7-2)	Michael Westbrook	at Michigan	Sept. 24, 1994
154	(6-3)	Rae Carruth	Iowa State	Nov. 9, 1996
153	(9-0)	John Minardi	Oklahoma State	Oct. 28, 2000
153	(7-1)	Devin Ross	at Oregon	Sept. 24, 2016
151	(6-2)	Mike Pritchard	Oklahoma State	Nov. 10, 1990
151	(6-2)	Charles Johnson	Baylor	Sept. 11, 1993
150	(9-3)	Tony Brown	at Arizona State	Sept. 21, 2019
148	(5-1)	Rae Carruth	Kansas	Oct. 7, 1995
148	(6-1)	K.D. Nixon	Nebraska (OT)	Sept. 7, 2019
145	(8-1)	Jon Embree	UCLA	Sept. 29, 1984
145	(10-2)	Nelson Spruce	at Massachusetts	Sept. 6, 2014
143	(5-1)	Ron Brown	Oregon State	Sept. 24, 1983
143	(4-0)	D.J. Hackett	at Baylor	Oct. 4, 2003
143	(8-1)	Devin Ross	Northern Colorado	Sept. 16, 2017
142	(10-2)	Ed Reinhardt	Michigan State	Sept. 8, 1984

Receiving Yards, Cont.

Yds (no-td)	Player	Opponent	Date
141 (4-1)	Ron Brown	at Oklahoma State	Oct. 27, 1984
141 (11-2)	Paul Richardson	at Kansas	Nov. 6, 2010
141 (10-0)	Tony Brown	Arizona	Oct. 5, 2019
140 (11-0)	Paul Richardson	California	Nov. 16, 2013
140 (8-0)	Nelson Spruce	California	Nov. 16, 2013
139 (3-2)	Javon Green	at Kansas State	Nov. 6, 1999
138 (13-0)	Nelson Spruce	Washington	Nov. 1, 2014
137 (4-1)	Jerry Hillebrand	Arizona	Oct. 8, 1960
137 (6-1)	Ron Brown	Kansas State	Nov. 19, 1983
137 (5-1)	Jordyn Tyson	Oregon	Nov. 5, 2022
136 (5-2)	Charles Johnson	at Oklahoma	Oct. 16, 1993
135 (8-2)	Michael Westbrook	at Minnesota	Sept. 19, 1992
135 (7-0)	Markques Simas	Texas A&M	Nov. 7, 2009
134 (5-1)	Joe Klopfenstein	#Texas-El Paso	Dec. 29, 2004
134 (5-0)	Paul Richardson	Oregon	Oct. 5, 2013
133 (8-0)	Jon Embree	Kansas	Nov. 3, 1984
133 (3-2)	Javon Green	Oklahoma	Oct. 30, 1999
133 (8-0)	Daniel Graham	San Jose State	Sept. 8, 2001
132 (6-1)	Michael Westbrook	at Oklahoma State	Nov. 6, 1993
132 (7-1)	Paul Richardson	Arizona	Oct. 26, 2013
131 (11-2)	Derek McCoy	Washington State	Sept. 13, 2003
130 (7-2)	Michael Westbrook	Colorado State	Sept. 5, 1992
129 (6-0)	Blake Mackey	Oklahoma State	Oct. 9, 2004
128 (8-0)	Michael Westbrook	at Missouri	Oct. 8, 1992
128 (7-1)	Markques Simas	at Iowa State	Nov. 14, 2009
128 (6-1)	Shay Fields	at Arizona State	Nov. 4, 2017
127 (6-2)	Rae Carruth	at Oklahoma State	Nov. 4, 1995
127 (13-2)	Laviska Shenault	Arizona State	Oct. 6, 2018
126 (9-2)	Bryce Bobo	at Oregon State	Oct. 14, 2017
126 (12-1)	Laviska Shenault	UCLA	Sept. 28, 2018
126 (6-1)	Dimitri Stanley	at Stanford	Nov. 14, 2020
124 (3-1)	Steve Gaunty	Kent State	Sept. 17, 1977
124 (8-1)	Laviska Shenault	Air Force (OT)	Sept. 14, 2019
123 (6-1)	Charles Johnson	at Iowa State	Nov. 20, 1993
122 (8-1)	Paul Richardson	Charleston Southern	Oct. 19, 2013
121 (6-2)	Charles Johnson	at Oklahoma State	Nov. 6, 1993
121 (5-1)	Rae Carruth	NE Louisiana	Sept. 16, 1995
121 (5-0)	Paul Richardson	Iowa State	Nov. 13, 2010
121 (8-0)	Devin Ross	Washington State	Nov. 19, 2016
120 (10-0)	Nelson Spruce	at Washington State	Nov. 21, 2015
119 (6-0)	Charles Johnson	Iowa State	Nov. 21, 1992
119 (8-1)	M. Lemonious-Craig	California	Oct. 15, 2022
118 (7-1)	Loy Alexander	Kansas	Nov. 3, 1984
118 (6-1)	Derek McCoy	at Missouri	Nov. 9, 2002
117 (3-1)	Steve Gaunty	Missouri	Oct. 29, 1977
117 (6-0)	Michael Westbrook	at Kansas	Nov. 12, 1994
117 (5-1)	Phil Savoy	at Missouri	Nov. 2, 1996
116 (7-0)	Rae Carruth	Michigan	Sept. 13, 1996
116 (8-1)	Blake Mackey	at Nebraska	Nov. 26, 2004
115 (5-1)	Toney Clemons	Arizona	Nov. 12, 2011
115 (5-1)	Jordyn Tyson	Arizona State	Oct. 29, 2022
114 (4-1)	Mike Pritchard	at Kansas	Oct. 20, 1990
114 (11-1)	Scotty McKnight	at Toledo	Sept. 11, 2009
114 (7-2)	Scotty McKnight	Nebraska	Nov. 27, 2009
113 (5-0)	Ricky Ward	at Oklahoma State	Nov. 8, 1980
113 (6-1)	Phil Savoy	Oklahoma State	Nov. 5, 1994
113 (5-1)	Derek McCoy	Texas A&M	Oct. 13, 2001
113 (10-0)	Bryce Bobo	Southern California	Nov. 11, 2017

Yds (no-td)	Player	Opponent	Date
112 (2-1)	Leon Mavity	Utah	Nov. 11, 1961
112 (7-0)	Jon Embree	Michigan State	Sept. 8, 1984
112 (5-2)	Rae Carruth	at Oklahoma	Sept. 30, 1995
112 (4-1)	Daniel Graham	Nebraska	Nov. 23, 2001
112 (5-2)	Toney Clemons	Southern California	Nov. 4, 2011
112 (6-1)	K.D. Nixon	Colorado State (Den)	Aug. 31, 2018
111 (8-1)	Charles Johnson	Miami, Fla.	Sept. 25, 1993
111 (5-1)	Nelson Spruce	at Utah	Nov. 28, 2015
111 (3-1)	Brenden Rice	Arizona	Oct. 16, 2021
110 (6-0)	Bryce Bobo	Arizona State	Oct. 15, 2016
110 (5-0)	Shay Fields	Texas State	Sept. 9, 2017
109 (2-2)	Frank McGlone	Northern Colorado	Nov. 18, 1933
109 (3-1)	M.J. Nelson	Illinois	Sept. 16, 1989
109 (8-1)	Jason Espinoza	at Toledo	Sept. 11, 2009
108 (3-1)	Jim Haley	Colorado State	Oct. 25, 1930
108 (6-0)	John Zisch	at Brigham Young	Oct. 19, 1946
108 (2-0)	Ron Johnson	at Northwestern	Sept. 29, 1951
108 (9-1)	Michael Westbrook	Oklahoma	Oct. 17, 1992
108 (6-1)	Evan Judge	at Kansas State	Oct. 29, 2005
108 (6-0)	Markques Simas	Nebraska	Nov. 27, 2009
108 (6-2)	Shay Fields	at Arizona	Nov. 12, 2016
107 (4-0)	Gary Henson	Air Force	Nov. 26, 1960
107 (7-0)	Donnie Holmes	Nebraska	Oct. 9, 1982
107 (3-0)	Jeff Campbell	Oregon State	Sept. 24, 1988
107 (8-0)	Phil Savoy	at Wisconsin	Sept. 2, 1995
107 (6-0)	Phil Savoy	Nebraska	Nov. 28, 1997
107 (8-0)	Scotty McKnight	at Iowa State	Nov. 14, 2009
106 (6-1)	Rae Carruth	at Kansas	Oct. 19, 1996
106 (7-1)	D.J. Hackett	at Kansas State	Oct. 18, 2003
106 (8-1)	Scotty McKnight	Colorado State (Den)	Sept. 1, 2007
105 (2-2)	Ken Blair	Kansas	Oct. 7, 1961
105 (6-0)	Dave Hestera	Nebraska	Oct. 9, 1982
105 (6-1)	Cortlen Johnson	at Iowa State	Nov. 10, 2001
105 (6-1)	Phillip Lindsay	at Southern California	Oct. 8, 2016
104 (5-2)	Monte Huber	Kansas State	Oct. 19, 1968
104 (5-0)	Greg Howard	at Missouri	Oct. 28, 1978
104 (8-0)	Charles Johnson	Kansas State	Oct. 24, 1992
104 (8-0)	Phil Savoy	Iowa State	Nov. 9, 1996
104 (9-0)	Scotty McKnight	Missouri	Oct. 31, 2009
104 (7-2)	Nelson Spruce	Colorado State (Den)	Aug. 29, 2014
103 (5-2)	Ed Pudlik	at Missouri	Nov. 13, 1948
103 (6-1)	Daniel Graham	Missouri	Nov. 3, 2001
103 (10-1)	D.J. Hackett	Colorado State (Den)	Aug. 30, 2003
103 (2-0)	Josh Smith	at Baylor	Oct. 6, 2007
103 (8-1)	Nelson Spruce	at Washington State	Sept. 22, 2012
103 (5-0)	Shay Fields	at Arizona State	Oct. 10, 2015
103 (6-0)	Phillip Lindsay	#Oklahoma State	Dec. 29, 2016
102 (5-0)	J.V. Cain	Oklahoma	Oct. 21, 1972
102 (2-1)	Jeff Campbell	Kansas State	Nov. 19, 1988
102 (4-0)	Toney Clemons	at Utah	Nov. 25, 2011
102 (10-0)	Laviska Shenault	Washington State	Nov. 10, 2018
102 (5-1)	Brenden Rice	at Oregon	Oct. 30, 2021
101 (8-2)	Phil Savoy	at Kansas State	Nov. 15, 1997
101 (8-0)	Dusty Sprague	at Texas A&M (OT)	Oct. 23, 2004
101 (9-0)	Devin Ross	at UCLA	Oct. 31, 2015
101 (4-1)	Shay Fields	California	Oct. 28, 2017
101 (8-0)	Juwann Winfree	at Arizona	Nov. 2, 2018

Receiving Yards, Cont.

Yds (no-td)	Player	Opponent	Date
100 (2-2)	Frank Clarke	Utah	Nov. 5, 1955
100 (7-1)	Loy Alexander	at Michigan State	Sept. 10, 1983
100 (4-2)	Rae Carruth	at Wisconsin	Sept. 2, 1995
100 (4-1)	Marcus Stiggers	Colorado State (Den)	Sept. 5, 1998
100 (5-1)	Javon Green	Nebraska (OT)	Nov. 26, 1999
100 (7-0)	Daniel Graham	Kansas State	Sept. 30, 2000
100 (7-1)	Laviska Shenault	Washington	Nov. 23, 2019

200-Yard Receiving Games By Player (6)—Richardson 3, Carruth 1, Shenault 1, W. Stanley 1.

100-Yard Receiving Games By Player (165)—C.Johnson 12, Carruth 11, Richardson 9, Spruce 9, Shenault 8, Westbrook 8, Fields 7, Savoy 6, McCoy 5, McKnight 5, R.Brown 4, Graham 4, Green 4, Ross 4, Bobo 3, Clemons 3, Embree 3, Hackett 3, Nixon 3, Simas 3, Alexander 2, T.Brown 2, Campbell 2, Gaunty 2, Lindsay 2, Mackey 2, Pritchard 2, Rice 2, Stiggers 2, Tyson 2, Winfree 2, Blair 1, Branch 1, Cain 1, Clarke 1, Espinoza 1, Haley 1, Henson 1, Hillebrand 1, Holmes 1, Howard 1, Hestera 1, Huber 1, Co.Johnson 1, R.Johnson 1, Judge 1, Klopfenstein 1, Lemonious-Craig 1, Mavity 1, McGlone 1, Minardi 1, Nelson 1, Pudlik 1, Reinhardt 1, Smith 1, Sprague 1, D. Stanley 1, W. Stanley 1, Ward 1, Zisch 1..

Receptions

No.(yds-td)	Player	Opponent	Date
19 (179-3)	Nelson Spruce	at California (2 OT)	Sept. 27, 2014
13 (172-1)	Nelson Spruce	Hawai'i	Sept. 20, 2014
13 (138-0)	Nelson Spruce	Washington	Nov. 1, 2014
13 (127-2)	Laviska Shenault	Arizona State	Oct. 6, 2018
13 (198-2)	K.D. Nixon	Oregon State	Oct. 27, 2018
12 (126-1)	Laviska Shenault	UCLA	Sept. 28, 2018
11 (186-1)	Michael Westbrook	at Baylor	Sept. 12, 1992
11 (168-0)	Charles E. Johnson	at Missouri	Oct. 8, 1992
11 (131-2)	Derek McCoy	Washington State	Sept. 13, 2003
11 (114-1)	Scotty McKnight	at Toledo	Sept. 11, 2009
11 (92-1)	Markques Simas	at Oklahoma State	Nov. 19, 2009
11 (141-2)	Paul Richardson	at Kansas	Nov. 6, 2010
11 (284-2)	Paul Richardson	California (OT)	Sept. 10, 2011
11 (209-2)	Paul Richardson	Central Arkansas	Sept. 7, 2013
11 (140-0)	Paul Richardson	California	Nov. 16, 2013
11 (90-0)	Nelson Spruce	at UCLA	Oct. 31, 2015
11 (76-0)	Phillip Lindsay	UCLA	Nov. 3, 2016
11 (211-1)	Laviska Shenault	Colorado State (Den.)	Aug, 31, 2018

10 on 12 occasions *(Spruce 3, Bobo 2, Shenault 2, T. Brown 1, Graham 1, Hackett 1, Huber 1, Richardson 1)*

10-Plus Receiving Games By Player (30)—Spruce 7, Richardson 5, Shenault 5, Bobo 2, T. Brown 1, Graham 1, Hackett 1, Huber 1, Johnson 1, Lindsay 1, McCoy 1, McKnight 1, Nixon 1, Simas 1, Westbrook 1.

Average Per Reception (minimum 3 receptions)

Avg.	(no-yds-td)	Player	Opponent	Date
48.00	(4-192-2)	Derek McCoy	Colorado State (Den)	Aug. 30, 2003
46.33	(3-139-2)	Javon Green	at Kansas State	Nov. 6, 1999
44.40	(5-222-2)	Walter Stanley	Texas Tech	Sept. 12, 1981
44.33	(3-133-2)	Javon Green	Oklahoma	Oct. 30, 1999
41.33	(3-124-1)	Steve Gaunty	Kent State	Sept. 17, 1977
39.75	(4-159-1)	Charles Johnson	Colorado State	Sept. 5, 1992
39.00	(3-117-1)	Steve Gaunty	Missouri	Oct. 29, 1977
36.33	(3-109-1)	M.J. Nelson	Illinois	Sept. 16, 1989
35.75	(4-143-0)	D.J. Hackett	at Baylor	Oct. 4, 2003
35.67	(3-107-0)	Jeff Campbell	Oregon State	Sept. 24, 1988

Best Two Reception Average—56.0 (2-112-1), Leon Mavity vs. Utah, Nov. 11, 1961.

Receiving Touchdowns

TD	(no-yds)	Player	Opponent	Date
3	(3- 95)	Richard Johnson	Kansas	Nov. 13, 1982
3	(6-154)	Rae Carruth	Iowa State	Nov. 9, 1996
3	(19-179)	Nelson Spruce	at California (2 OT)	Sept. 27, 2014
3	(7-169)	Shay Fields	Oregon State	Oct. 1, 2016
3	(9-150)	Tony Brown	at Arizona State	Sept. 21, 2019

2 on 73 occasions (Paul Richardson 6, Rae Carruth 5, Derek McCoy 5, Charles E. Johnson 3, Joe Klopfenstein 3, Gary Knafelc 3, Scotty McKnight 3, Phil Savoy 3, Michael Westbrook 3, Shay Fields 2, Javon Green 2, D.J. Hackett 2, K.D. Nixon 2, Mike Pritchard 2, Loy Alexander 1, Ken Blair 1, Bryce Bobo 1, Chris Bounds 1, Paul Bradley 1, Ron Brown 1, J.V. Cain 1, Darrin Chiaverini 1, Leroy Clark 1, Frank Clarke 1, Toney Clemons 1, Charlie Davis 1, Tyson DeVree 1, Boyd Dowler 1, Brody Heffner 1, Monte Huber 1, Evan Judge 1, Leon Lavington 1, Jay MacIntyre 1, John Minardi 1, Gary Nady 1, Ed Pudlik 1, Ed Reinhardt 1, Devin Ross 1, Laviska Shenault 1, Walter Stanley 1, Marcus Stiggers 1, Juwann Winfree 1, Dick Woodward 1.)

PUNT RETURNS

Punt Returns

No.	(yds-td)	Player	Opponent	Date
10	(167-0)	Deon Figures	Kansas State	Oct. 24, 1992
9	(112-0)	Jeff Campbell	at Missouri	Oct. 11, 1986
8	(100-0)	Byron White	Colorado Mines	Oct. 30, 1937
8	(91-0)	Byron White	Missouri	Oct. 2, 1937
7	(63-0)	Charles Greer	at Kansas State	Nov. 18, 1967
7	(70-0)	Mike E. Davis	Northwestern	Sept. 30, 1978
7	(92-0)	Chase McBride	Miami-Ohio	Sept. 22, 2007
6	(106-0)	Malcolm Miller	at Utah State	Oct. 22, 1949
6	(106-1)	Cliff Branch	Kansas State	Oct. 2, 1971
6	(38-0)	Mike E. Davis	New Mexico	Sept. 24, 1977
6	(46-0)	Mike E. Davis	at Kansas	Nov. 17, 1979
6	(18-0)	Walter Stanley	Kansas State	Nov. 21, 1981
6	(105-0)	Jo Jo Collins	Iowa State	Oct. 13, 1984
6	(148-1)	Roman Hollowell	Fresno State	Aug. 26, 2001
6	(107-0)	Jeremy Bloom	at Baylor	Oct. 4, 2003
6	(118-0)	K.D. Nixon	at Oregon	Oct. 11, 2019

Punt Return Yards (all 100-yard games)

Yds	(no.-td)	Player	Opponent	Date
167	(10-0)	Deon Figures	Kansas State	Oct. 24, 1992
159	(3-1)	Byron White	at Utah	Nov. 6, 1937
148	(6-1)	Roman Hollowell	Fresno State	Aug. 26, 2001
146	(5-1)	Cliff Branch	Air Force	Nov. 20, 1971
143	(3-2)	Cliff Branch	Iowa State	Oct. 10, 1970
136	(4-1)	Byron White	Colorado State	Oct. 23, 1937
131	(4-1)	Jordyn Tyson	Arizona State	Oct. 29, 2022
127	(5-1)	Ben Kelly	#Boston College	Dec. 31, 1999
124	(5-1)	Isaiah Oliver	UCLA	Nov. 3, 2016
121	(5-2)	Byron White	Utah	Nov. 7, 1936
120	(4-1)	Cedric Cormier	Colorado State (Denver)	Sept. 5, 1998
117	(4-1)	Roman Hollowell	Missouri	Nov. 3, 2001
116	(6-0)	Malcolm Miller	at Utah State	Oct. 22, 1949
115	(5-1)	Dave McCloughan	at Kansas	Oct. 20, 1990
112	(9-0)	Jeff Campbell	at Missouri	Oct. 11, 1986
108	(3-0)	Jeff Campbell	Nebraska	Nov. 4, 1989
108	(4-0)	Josh Smith	Eastern Washington	Sept. 6, 2008
107	(6-0)	Jeremy Bloom	at Baylor	Oct. 4, 2003
106	(6-1)	Cliff Branch	Kansas State	Oct. 2, 1971
106	(3-1)	Steve Haggerty	Iowa State	Oct. 14, 1972
106	(2-1)	Ben Kelly	Utah State	Sept. 19, 1998
105	(6-0)	Jo Jo Collins	Iowa State	Oct. 13, 1984
103	(5-0)	Charles Greer	at Kansas State	Oct. 2, 1965
103	(2-1)	Stephone Robinson	Kansas	Oct. 22, 2005
100	(8-0)	Byron White	Colorado Mines	Oct. 30, 1937

KICKOFF RETURNS

Kickoff Returns

No. (yds-td)	Player	Opponent	Date
9 (161-0)	Donta Abron	at Oregon	Oct. 27, 2012
8 (123-0)	Walter Stanley	at Nebraska	Oct. 10, 1981
8 (151-0)	Shelby Nash	Missouri	Oct. 8, 1983
8 (204-0)	Darrell Scott	at Toledo	Sept. 11, 2009
8 (171-0)	Ryan Severson	at Washington	Nov. 9, 2013
7 (154-0)	Josh Smith	at Missouri	Oct. 25, 2008
7 (162-0)	Josh Smith	Oklahoma State	Nov. 15, 2008
7 (193-0)	Josh Smith	at Nebraska	Nov. 28, 2008
7 (142-0)	Phillip Lindsay	at Oregon	Nov. 22, 2014
6 (111-0)	Roman Hollowell	Texas (at Irving)	Dec. 1, 2001
6 (128-0)	Terrence Wheatley	at Kansas State	Oct. 13, 2007
6 (161-0)	Hugh Charles	Iowa State	Nov. 10, 2007
6 (126-0)	Hugh Charles	#Alabama	Dec. 30, 2007
6 (153-0)	Brian Lockridge	at West Virginia	Oct. 1, 2009
6 (113-0)	Brian Lockridge	Texas A&M	Nov. 7, 2009
6 (133-0)	Brian Lockridge	at California	Sept. 11, 2010
6 (133-0)	Phillip Lindsay	at California (2 OT)	Sept. 27, 2014
6 (129-0)	Donovan Lee	Arizona	Oct. 17, 2015
6 (118-0)	K.D. Nixon	at Oregon	Oct. 11, 2019
6 (162-0)	Brenden Rice	at Oregon	Oct. 30, 2021

Kickoff Return Yards (all 100 yard games)

Yds (no.-td)	Player	Opponent	Date
204 (8-0)	Darrell Scott	at Toledo	Sept. 11, 2009
193 (7-0)	Josh Smith	at Nebraska	Nov. 28, 2008
186 (5-0)	Ben Kelly	at Oklahoma State	Oct. 11, 1997
184 (5-1)	Howard Ballage	Nebraska	Oct. 21, 1978
171 (8-0)	Ryan Severson	at Washington	Nov. 9, 2013
162 (7-0)	Josh Smith	Oklahoma State	Nov. 15, 2008
162 (6-0)	Brenden Rice	at Oregon	Oct. 30, 2021
161 (6-0)	Hugh Charles	Iowa State	Nov. 10, 2007
161 (9-0)	Donta Abron	at Oregon	Oct. 27, 2012
160 (3-1)	Walter Stanley	Oklahoma	Oct. 4, 1980
160 (3-1)	Josh Smith	Colorado State (Den)	Aug. 31, 2008
158 (5-0)	Walter Stanley	Brigham Young	Sept. 26, 1981
154 (7-0)	Josh Smith	at Missouri	Oct. 25, 2008
153 (6-0)	Brian Lockridge	at West Virginia	Oct. 1, 2009
151 (8-0)	Shelby Nash	Missouri	Oct. 8, 1983
149 (3-1)	Ben Kelly	Missouri (OT)	Oct. 9, 1999
148 (5-1)	Brian Lockridge	at Oklahoma State	Nov. 19, 2009
148 (5-0)	Marques Mosley	Washington	Nov. 17, 2012
143 (5-0)	Jeremy Bloom	at Baylor	Oct. 4, 2003
142 (7-0)	Phillip Lindsay	at Oregon	Nov. 22, 2014
141 (3-1)	Howard Ballage	at Nebraska	Oct. 22, 1977
140 (5-0)	Cliff Branch	Nebraska	Oct. 31, 1970
138 (5-0)	Darrell Scott	Colorado State	Sept. 6, 2009
136 (4-1)	Jeremy Bloom	at Kansas State	Oct. 18, 2003
135 (5-0)	Ben Kelly	at Iowa State	Nov. 8, 1997
135 (3-0)	Terrence Wheatley	Colorado State (Den)	Sept. 1, 2007
135 (3-1)	Marques Mosley	Utah	Nov. 23, 2012
134 (4-0)	M.J. Nelson	at Ohio State	Sept. 20, 1986
134 (5-0)	Ryan Severson	Oregon	Oct. 5, 2013
133 (6-0)	Brian Lockridge	at California	Sept. 11, 2010
133 (6-0)	Phillip Lindsay	at California (2 OT)	Sept. 27, 2014
130 (5-0)	Dante Capolungo	Utah	Nov. 26, 2022
129 (2-1)	Cliff Branch	Kansas	Nov. 7, 1970
129 (5-0)	Darrell Scott	Kansas	Oct. 17, 2009
129 (6-0)	Donovan Lee	Arizona	Oct. 17, 2015
128 (6-0)	Terrence Wheatley	at Kansas State	Oct. 13, 2007
127 (2-1)	Bill Symons	Air Force	Nov. 21, 1964
126 (6-0)	Hugh Charles	#Alabama	Dec. 30, 2007
125 (5-0)	Hugh Charles	Nebraska	Nov. 23, 2007
123 (8-0)	Walter Stanley	at Nebraska	Oct. 10, 1981
122 (4-0)	Mark Haynes	at Oklahoma	Oct. 6, 1979
122 (4-0)	Josh Smith	at Kansas	Oct. 11, 2008
121 (3-1)	Ben Kelly	#Oregon	Dec. 25, 1998
121 (2-1)	Mike McCoy	Wichita State	Sept. 27, 1975
119 (3-0)	Mike Pritchard	Colorado State	Sept. 9, 1989
119 (2-1)	Ben Kelly	Wyoming	Sept. 27, 1997
118 (4-0)	Walter Stanley	at Oklahoma	Oct. 31, 1981
118 (6-0)	K.D. Nixon	at Oregon	Oct. 11, 2019
116 (2-1)	Ben Kelly	at Washington	Sept. 25, 1999
115 (4-0)	Mike McCoy	Nebraska	Nov. 2, 1974
114 (4-0)	Terrence Wheatley	Oklahoma	Sept. 29, 2007
113 (6-0)	Brian Lockridge	Texas A&M	Nov. 7, 2009
113 (5-0)	Rodney Stewart	Washington State	Oct. 1, 2011
113 (5-0)	Phillip Lindsay	Arizona State	Sept. 13, 2014
112 (4-0)	Josh Smith	Texas	Oct. 4, 2008
112 (4-0)	Phillip Lindsay	Washington	Nov. 1, 2014
111 (6-0)	Roman Hollowell	Texas (at Irving)	Dec. 1, 2001
110 (2-0)	Roderick Sneed	Texas Tech	Oct. 26, 2002
110 (5-0)	Nikko Reed	Southern California	Nov. 11, 2022
108 (2-0)	Carroll Hardy	Nebraska	Oct. 25, 1952
108 (4-0)	Terrence Wheatley	Missouri	Nov. 3, 2007
107 (5-0)	Ryan Severson	at Utah	Nov. 30, 2013
105 (3-0)	Billy Waddy	Nebraska	Oct. 9, 1976
105 (3-0)	Toney Clemons	at Missouri	Oct. 9, 2010
104 (4-0)	Harry Narcisian	at Army	Oct. 4, 1947
104 (4-0)	Josh Smith	Iowa State	Nov. 8, 2008
103 (4-0)	Ozell Collier	at Oklahoma State	Sept. 30, 1972
103 (4-0)	Rodney Stewart	at Stanford	Oct. 8, 2011
103 (5-0)	Phillip Lindsay	at Southern California	Oct. 18, 2014
102 (4-0)	Melvin Johnson	Stanford	Sept. 10, 1977
102 (5-0)	Terrence Wheatley	at Arizona State	Sept. 8, 2007
101 (4-0)	Anthony Julmisse	at Michigan	Sept. 17, 2016
100 (1-1)	Byron White	at Denver	Nov. 26, 1936
100 (1-1)	Billy Waddy	Kansas State	Nov. 22, 1975
100 (1-1)	Nikko Reed	at Utah	Nov. 26, 2021

ALL-PURPOSE YARDS

All-Purpose Yards (all 250-plus yard games)

Player	Date	Opponent	Rushing No-Yds	Receiving No-Yds	Punt No-Yds	Kickoff No-Yds	Overall No-Yds
R. Salaam	10/1/1994	at Texas	35-317	5-45	0-0	0-0	40-362
C. Davis	11/13/1971	Okla. St.	34-342	2-11	0-0	0-0	36-353
B. White	11/6/1937	at Utah	24-192	0-0	3-159	0-0	27-351
B. White	11/7/1936	Utah	11-138	0-0	5-121	1-90	17-349
W. Stanley	9/12/1981	Texas Tech	4-28	5-222	4-87	0-0	13-337
H. Charles	11/23/2007	Nebraska	31-169	1-33	0-0	5-125	39-327
P. Lindsay	10/7/2017	Arizona	41-281	3-39	0-0	0-0	44-320
C. Brown	10/12/2002	at Kansas	25-309	0-0	0-0	0-0	25-309
J. Broussard	12/5/2020	at Arizona	25-301	0-0	0-0	0-0	25-301
P. Richardson	9/10/2011	California	1-9	11-284	1-4	0-0	11-297
D. Scott	9/11/2009	at Toledo	12-85	1-1	0-0	8-204	21-290
H. Charles	11/10/2007	at Iowa St.	21-83	2-40	0-0	6-161	29-284
B. Rice	10/30/2021	at Oregon	1-17	5-102	0-0	6-162	12-281
M. Pritchard	8/26/1990	Tennessee	20-217	0-0	1-(-6)	3-67	24-278
R. Stewart	10/1/2011	Wash. St.	26-132	1-34	1-(-1)	5-113	33-278
B. Anderson	12/13/1969	#Alabama	35-254	0-0	0-0	1-23	36-277
C. Johnson	11/10/2001	at Iowa St.	27-172	6-105	0-0	0-0	33-277
E. Bieniemy	10/6/1990	at Missouri	29-217	4-26	0-0	2-31	35-274
C. Hardy	11/20/1954	Kansas St.	10-238	0-0	2-18	1-17	13-273
R. Salaam	11/19/1994	Iowa State	29-259	1-4	0-0	0-0	30-263
C. Branch	10/31/1970	Nebraska	9-95	3-18	1-8	5-140	18-261
J. Mayberry	10/8/1977	Okla. St.	24-250	1-8	0-0	0-0	25-258
M. Barnes	11/14/1998	at Iowa St.	39-237	1-16	0-0	0-0	40-253
W. Stanley	10/4/1980	Oklahoma	2-1	4-90	0-0	3-160	8-251
J. Bloom	10/4/2003	at Baylor	0-0	1-0	6-107	5-143	12-250

Game Leaders

COMBINED KICK RETURN YARDS

Player	Punt Date	Kickoff Opp	Overall No.	Yds.	TD	No.	Yds.	TD	No.	Yds.	Avg.	TD
Jeremy Bloom	10/4/2003	at Baylor	6	107	0	5	143	0	11	250	22.7	0
Byron White	11/7/1936	Utah	5	121	2	1	90	1	6	211	35.2	3
Darrell Smith	9/11/2009	at Toledo	0	0	0	8	204	0	8	204	25.5	0
Josh Smith	11/28/2008	at Nebraska	0	0	0	7	193	0	7	193	27.5	0
Ben Kelly	10/11/1997	at Okla. St.	0	0	0	5	186	1	5	186	37.2	1
Howard Ballage	10/21/1978	Nebraska	0	0	0	5	184	1	5	184	36.8	1
Ryan Severson	11/9/2013	at Wash.	0	0	0	8	171	0	8	171	21.4	0
Ben Kelly	9/19/1998	Utah State	2	106	1	3	63	0	5	169	33.8	1
Cliff Branch	11/20/1971	Air Force	5	146	1	1	22	0	6	168	28.0	1
Roman Hollowell	11/3/2001	Missouri	4	117	1	2	51	0	6	168	28.0	1
Deon Figures	10/24/1992	Kansas St.	10	167	0	0	0	0	10	167	16.7	0
Walter Stanley	9/26/1981	BYU	2	8	0	5	158	0	7	166	23.7	0
Josh Smith	8/31/2008	Colo. St.	2	6	0	3	160	1	5	166	31.2	1
Josh Smith	11/15/2008	Okla. St.	2	2	0	7	162	0	9	164	18.2	0

PUNTING

Gross Average (minimum 3 punts)

Avg.	(No-Yds/Net)	Player	Opponent	Date
59.8	(5-299/56.0)	Keith English	Oregon State	Sept. 24, 1988
58.9	(7-412/52.6)	Zack Jordan	Oklahoma	Sept. 27, 1952
57.8	(4-231/53.0)	Mark Mariscal	Texas Tech	Oct. 26, 2002
57.4	(8-459/53.5)	Mark Mariscal	Southern California	Sept. 14, 2002
57.2	(6-343/47.7)	Zack Jordan	Arizona	Oct. 21, 1950
56.6	(5-283/53.2)	Barry Helton	Iowa State	Oct. 18, 1986
56.3	(3-169/55.7)	Andy Mitchell	Washington State	Aug. 31, 1996
55.0	(4-220/50.5)	Zack Jordan	Oregon	Nov. 18, 1950
53.6	(6-322/47.2)	Steve Doolittle	Nebraska	Oct. 21, 1978
52.3	(3-157/46.7)	John Torp	Colorado State	Sept. 4, 2004
52.3	(3-157/50.7)	John Torp	New Mexico State	Sept. 10, 2005
52.2	(5-261/52.2)	Barry Helton	Oklahoma State	Nov. 2, 1985
52.2	(5-261/48.8)	John Torp	Oklahoma State	Oct. 9, 2004
52.0	(4-208/49.0)	John Torp	Colorado State	Sept. 3, 2005
51.9	(8-415/46.4)	Josh Watts	Minnesota	Sept. 18, 2021
51.8	(4-207/45.8)	Matt DiLallo	Baylor	Oct. 7, 2006
51.7	(3-155/51.7)	Zack Jordan	Nebraska	Oct. 14, 1950
51.5	(6-309/42.2)	Nick Pietsch	Oregon (Aloha Bowl)	Dec. 25, 1998
51.3	(3-154/50.0)	Boyd Dowler	Kansas State	Sept. 29, 1956
51.3	(3-154/47.7)	Doug Stewart	at Oklahoma	Oct. 16, 1971
51.2	(5-256/46.6)	Tom Rouen	Nebraska	Nov. 4, 1989
51.2	(5-256/50.0)	Alex Kinney	at Arizona State	Nov. 4, 2017
51.2	(6-307/41.5)	John Torp	Iowa State	Oct. 16, 2004
50.8	(6-305/46.0)	John Torp	Texas	Oct. 30, 2004
50.8	(4-203/49.0)	Darragh O'Neill	Oregon State	Oct. 4, 2014
50.0	(4-200/43.8)	John Torp	UTEP (Houston Bowl)	Dec. 29, 2004
50.0	(5-250/48.6)	Alex Kinney	at Utah	Nov. 25, 2017
50.0	(4-200/50.0)	Alex Kinney	Stanford	Nov. 9, 2019

Net Average (minimum 3 punts)

Avg.	(No-Yds/Gross)	Player	Opponent	Date
56.0	(5-280/59.8)	Keith English	Oregon State	Sept. 24, 1988
55.7	(3-167/56.3)	Andy Mitchell	Washington State	Aug. 31, 1996
53.5	(8-428/57.4)	Mark Mariscal	Southern California	Sept. 14, 2002
53.2	(5-266/56.6)	Barry Helton	Iowa State	Oct. 18, 1986
52.6	(4-212/57.8)	Mark Mariscal	Texas Tech	Oct. 26, 2002
52.2	(7-368/58.9)	Zack Jordan	Oklahoma	Sept. 27, 1952
51.7	(5-261/52.2)	Barry Helton	Oklahoma State	Nov. 2, 1985
51.7	(3-155/51.7)	Zack Jordan	Nebraska	Oct. 14, 1950
50.7	(3-152/52.3)	John Torp	New Mexico State	Sept. 10, 2005
50.5	(4-202/55.0)	Zack Jordan	Oregon	Nov. 18, 1950
50.0	(3-150/51.3)	Boyd Dowler	Kansas State	Sept. 29, 1956
50.0	(5-250/51.2)	Alex Kinney	at Arizona State	Nov. 4, 2017
50.0	(4-200/50.0)	Alex Kinney	Stanford	Nov. 9, 2019

TACKLES

Total Tackles

Tot	(UT-AT)	Player	Opponent	Date
30	(5-25)	Jeff Geiser	Kansas State	Nov. 24, 1973
28	(12-16)	Ryan Sutter	at Michigan	Sept. 13, 1997
28	(19- 9)	Hannibal Navies	Missouri	Nov. 1, 1997
25	(4-21)	Lennie Ciufo	Oklahoma State	Nov. 17, 1973
25	(13-12)	Brian Cabral	Stanford	Sept. 10, 1977
24	(4-20)	Jeff Geiser	at Oklahoma	Oct. 20, 1973
24	(9-15)	Bill Roe	Kansas State	Nov. 24, 1979
24	(11-13)	Don DeLuzio	at Oregon	Sept. 13, 1986
23	(3-20)	Rocky Martin	Nebraska	Nov. 16, 1968
23	(7-16)	Bill Collins	Tulsa	Sept. 20, 1969
23	(5-18)	Bobby Hunt	Kansas State	Nov. 23, 1973
23	(6-17)	Steve Doolittle	Kansas State	Nov. 22, 1980
23	(10-13)	Barry Remington	at Oklahoma State	Oct. 27, 1984
23	(15- 8)	Kanavis McGhee	Oklahoma	Oct. 22, 1988
23	(12-11)	Ryan Black	Michigan	Sept. 14, 1996
23	(12-11)	Matt Russell	at Missouri	Nov. 2, 1996
22	(16- 6)	Ray Cone	Oklahoma	Oct. 30, 1982
22	(13- 9)	Barry Remington	Oregon	Sept. 14, 1985
22	(11-11)	Barry Remington	Ohio State	Sept. 21, 1985
22	(12-10)	Barry Remington	Kansas State	Nov. 23, 1985
22	(17- 5)	Jordon Dizon	Colorado State (Denver)	Sept. 1, 2007
21	(17- 4)	Rodney Rogers	at Oklahoma	Nov. 16, 1985
21	(11-10)	Greg Biekert	Baylor	Sept. 14, 1991
20	(9-11)	Bud Magrum	at Ohio State	Sept. 25, 1971
20	(9-11)	Rick Stearns	at Wisconsin	Sept. 22, 1973
20	(9-11)	Pete Perry	Missouri	Nov. 7, 1981
20	(7-13)	Donald Muncie	Kansas State	Nov. 19, 1983
20	(13- 7)	Don Fairbanks	at Oregon	Sept. 15, 1984
20	(12- 8)	Barry Remington	at Oregon	Sept. 13, 1986
20	(9-11)	Solomon Wilcots	at Oregon	Sept. 13, 1986
20	(13- 7)	Eric McCarty	at Oklahoma State	Oct. 10, 1987
20	(14- 6)	Michael Jones	Nebraska	Nov. 28, 1987
20	(19- 1)	Greg Biekert	at Illinois	Sept. 15, 1990
20	(12- 8)	Chad Brown	at Texas	Sept. 22, 1990
20	(10-10)	Greg Biekert	Kansas	Nov. 16, 1991
20	(14- 6)	Ted Johnson	at Nebraska	Oct. 31, 1992
20	(13- 7)	Ted Johnson	at Nebraska	Oct. 29, 1994
20	(10-10)	Jashon Sykes	Missouri (OT)	Oct. 9, 1999

UNASSISTED TACKLES

UT	(AT-Tot)	Player	Opponent	Date
19	(1-20)	Greg Biekert	at Illinois	Sept. 15, 1990
19	(9-28)	Hannibal Navies	Missouri	Nov. 1, 1997
17	(4-21)	Rodney Rogers	at Oklahoma	Nov. 16, 1985
17	(5-22)	Jordon Dizon	Colorado State (Denver)	Sept. 1, 2007
16	(6-22)	Ray Cone	Oklahoma	Oct. 30, 1982
16	(0-16)	Nate Landman	at Oregon	Oct. 11, 2019
15	(8-23)	Kanavis McGhee	Oklahoma	Oct. 22, 1988
15	(2-17)	Leonard Renfro	at Iowa State	Nov. 23, 1991
15	(3-18)	Ryan Sutter	at Kansas State	Nov. 15, 1997
15	(2-17)	Clyde Surrell	Texas Tech	Oct. 26, 2002
14	(6-20)	Michael Jones	Nebraska	Nov. 28, 1987
14	(3-17)	Bruce Young	Oklahoma	Oct. 22, 1988
14	(6-20)	Ted Johnson	at Nebraska	Oct. 31, 1992
14	(5-19)	Greg Biekert	Iowa State	Nov. 21, 1992
14	(5-19)	Steve Rosga	Oklahoma State	Oct. 12, 1996
14	(5-19)	Robbie Robinson	Texas	Oct. 14, 2000
14	(3-17)	Jordon Dizon	at Arizona State	Sept. 8, 2007
14	(4-18)	Addison Gillam	Oregon	Oct. 5, 2013
14	(0-14)	Ryan Moeller	at Oregon	Nov. 22, 2014
14	(1-15)	Kenneth Olugbode	at Arizona	Nov. 12, 2016

UNASSISTED TACKLES, Cont.

UT	(AT-Tot)	Player	Opponent	Date
14	(3-17)	Nate Landman	at Stanford	Nov. 14, 2020
14	(3-17)	Nate Landman	at Arizona	Dec. 5, 2020
14	(4-18)	Nate Landman	Minnesota	Sept. 18, 2021
13	on 16 occasions			

ASSISTED TACKLES

AT	(UT-Tot)	Player	Opponent	Date
25	(5-30)	Jeff Geiser	Kansas State	Nov. 24, 1973
21	(4-25)	Lennie Ciufo	Oklahoma State	Nov. 17, 1973
20	(3-23)	Rocky Martin	Nebraska	Nov. 16, 1968
18	(5-23)	Bobby Hunt	Kansas State	Nov. 24, 1973
17	(0-17)	Phil Irwin	at Oklahoma State	Nov. 9, 1968
17	(1-18)	Randy Geist	at Oklahoma	Oct. 16, 1971
17	(6-23)	Steve Doolittle	Kansas State	Nov. 22, 1980
17	(1-18)	Terry Irvin	Kansas State	Nov. 19, 1983
16	(1-17)	George LeMasters	Oklahoma	Oct. 31, 1964
16	(0-16)	Mike Schnitker	at Oklahoma State	Nov. 9, 1968
16	(7-23)	Bill Collins	Tulsa	Sept. 20, 1969
16	(2-18)	Bob Humble	at Oklahoma State	Nov. 8, 1980
16	(12-28)	Ryan Sutter	at Michigan	Sept. 13, 1997
15	(0-15)	Whitney Paul	Kansas State	Nov. 23, 1973
15	(2-17)	Bill Roe	Missouri	Oct. 29, 1977
15	(3-18)	Terry Irvin	Oklahoma State	Oct. 29, 1983
14	on eight occasions			

TACKLES FOR LOSS

No-Yds	Player	Opponent	Date
7- 56	Ronnie Woolfork	Iowa	Sept. 26, 1992
6- 47	Bill Brundige	at Iowa State	Oct. 11, 1969
5- 36	Dan McMillen	at Kansas	Nov. 2, 1985
5- 21	Carson Wells	Texas (Alamo Bowl)	Dec. 29, 2020
4- 28	Herb Orvis	at Iowa State	Oct. 11, 1969
4- 19	Bruce Smith	Kansas	Nov. 7, 1970
4- 30	Carl Taibi	Oklahoma State	Nov. 13, 1971
4- 26	Mark Cooney	Kansas	Nov. 11, 1972
4- 11	Pete Perry	at Louisiana State	Sept. 20, 1980
4- 20	Alfred Williams	Missouri	Nov. 7, 1987
4- 29	Alfred Williams	at Iowa	Sept. 17, 1988
4- 6	Garry Howe	at Missouri	Oct. 6, 1990
4- 15	Alfred Williams	at Nebraska	Nov. 3, 1990
4- 16	Leonard Renfro	Kansas State	Oct. 24, 1992
4- 6	Greg Biekert	at Nebraska	Oct. 31, 1992
4- 16	Sam Rogers	at Kansas State	Oct. 23, 1993
4- 7	Matt Russell	at Oklahoma	Sept. 30, 1995
4- 5	Kerry Hicks	Kansas	Oct. 7, 1995
4- 17	Darryl Price	at Iowa State	Oct. 21, 1995
4- 17	Ryan Olson	Kansas State	Nov. 16, 1996
4- 14	Gabe Nyenhuis	at Nebraska	Nov. 29, 2002
4- 27	Alex Ligon	Washington State (Seattle)	Sept. 11, 2004
4- 30	Abraham Wright	Colorado State (Denver)	Sept. 9, 2006
4- 10	George Hypolite	at Texas A&M	Nov. 1, 2008
4- 24	Nate Landman	Oregon State	Oct. 27, 2018
4- 7	Nate Landman	San Diego State	Nov. 28, 2020
4- 13	Carson Wells	at Arizona	Dec. 5, 2020
4- 10	Carson Wells	Arizona	Oct. 16, 2021

QUARTERBACK SACKS

No-Yds	Player	Opponent	Date
5 -41	Bill Brundige	#Alabama	Dec. 13, 1969
5 -36	Dan McMillen	at Kansas	Nov. 2, 1985
4½ -46	Ronnie Woolfork	Iowa	Sept. 26, 1992
4 -36	Bill Brundige	at Iowa State	Oct. 11, 1969
3 -21	Bill Brundige	Oklahoma State	Nov. 15, 1969
3 -26	Herb Orvis	at Iowa State	Oct. 11, 1969
3 -34	Carl Taibi	at Kansas	Nov. 6, 1971
3 -30	Laval Short	at Kansas	Nov. 17, 1979
3 -29	George Smith	Iowa State	Oct. 13, 1984
3 -19	Alfred Williams	Missouri	Nov. 7, 1987
3 -28	Lamarr Gray	Kansas State	Nov. 19, 1988
3 -19	Leonard Renfro	at Kansas State	Oct. 26, 1991
3 -20	Greg Jones	at Texas A & M	Sept. 28, 1996
3 -15	Fred Jones	Texas Tech	Oct. 17, 1998
3 -26	Alex Ligon	Washington State (Seattle)	Sept. 11, 2004
3 -29	Abraham Wright	Colorado State (Denver)	Sept. 9, 2006
3 -20	Josh Hartigan	Kansas State	Nov. 20, 2010
3 -15	Leo Jackson	Texas State	Sept. 9, 2017
3 -21	Mustafa Johnson	Nebraska (OT)	Sept. 7, 2019
3 - 6	Nate Landman	San Diego State	Nov. 28, 2020

INTERCEPTIONS

No. (yds-td)	Player	Opponent	Date
3 (17-0)	Malcolm Miller	Kansas	Sept. 24, 1949
3 (38-1)	Roy Shepherd	Colorado State	Nov. 29, 1952
3 (90-0)	Frank Bernardi	Utah	Nov. 7, 1953
3 (35-0)	Carroll Hardy	Utah	Nov. 7, 1953
3 (23-0)	Dick Anderson	at Oregon	Sept. 23, 1967
3 (48-0)	Rich Bland	Air Force	Oct. 13, 1973
3 (55-2)	Victor Scott	at Oklahoma State	Oct. 16, 1982
3 (30-0)	Terrence Wheatley	at Texas Tech	Oct. 27, 2007
2	on 70 occasions		

(Deon Figures 4, John Stearns 4, Chris Hudson 3, Dick Anderson 2, Cullen Bryant 2, Howard Cook 2, Tim James 2, George Lewark 2, Odis McKinney 2, Mickey Pruitt 2, Tedric Thompson 2, Terrence Wood 2, Jered Bell 1, Frank Bernardi 1, J.J. Billingsley 1, Dominique Brooks 1, Dennis Drummond 1, Don Branby 1, Toray Elton Davis 1, J.B. Dean 1, Don DeLuzio 1, Dane Graves 1, Greg Henderson 1, Tom Hilton 1, Larry Horine 1, Hale Irwin 1, Terry Johnson 1, Ben Kelly 1, Michael Lewis 1, Chuck McCarter 1, Medford Moorer 1, Kerry Mottl 1, Pat Murphy 1, Mikial Onu 1, Rod Perry 1, Jeff Raymond 1, Dave Rife 1, Clyde Riggins 1, Bill Roe 1, Steve Rosga 1, Darrin Schubeck 1, John Stavely 1, Ryan Sutter 1, David Tate 1, Cliff Vandeventer 1, Ryan Walters 1, Thaddaeus Washington 1, Terrence Wheatley 1, Damen Wheeler 1, Solomon Wilcots 1, Sam Winningham 1, Byron White 1, Bruce Young 1).

PASSES BROKEN UP / PASS DEFLECTIONS

No.	Player	Opponent	Date
6	Ben Kelly	at Oklahoma	Oct. 3, 1998
5	Eric Harris	Indiana	Oct. 4, 1969
5	Marcus Washington	Michigan	Sept. 14, 1996
5	Steve Rosga	at Texas A&M	Sept. 28, 1996
4	Mickey Pruitt	at Colorado State	Oct. 3, 1987
4	T.J. Cunningham	Texas A&M	Sept. 23, 1995
4	Dalton Simmons	at Texas A&M	Sept. 28, 1996
4	Marcus Washington	at Texas A&M	Sept. 28, 1996
4	Ben Kelly	Utah State	Sept. 19, 1998
4	Damen Wheeler	Iowa State	Nov. 14, 1998
4	Cha'pelle Brown	at Baylor	Oct. 6, 2007
4	Jimmy Smith	Iowa State	Nov. 8, 2008
4	Jalil Brown	at Oklahoma State	Nov. 19, 2009
4	Chidobe Awuzie	at Massachusetts	Sept. 6, 2014
4	Greg Henderson	Hawai'i	Sept. 20, 2014
4	Ken Crawley	at California	Sept. 27, 2014
4	Tedric Thomson	Utah	Nov. 26, 2016
4	Ahkello Witherspoon	Utah	Nov. 26, 2016
4	Isaiah Oliver	Colorado State (Denver)	Sept. 1, 2017

FIELD GOALS MADE

No.	(yards)	Player	Opponent	Date
5	(49,42,48,41,40)	Jeremy Aldrich	Kansas	Sept. 18, 1999
5	(41,44,54,42,30)	Kevin Eberhart	at Baylor	Oct. 6, 2007
4	(30,28,29,39)	Fred Lima	Kansas	Nov. 11, 1972
4	(50,46,37,29)	Mark Zetterberg	Nebraska	Oct. 9, 1976
4	(31,39,44,24)	Tom Field	at Washington State	Sept. 18, 1982
4	(46,27,34,49)	Tom Field	at Oklahoma State	Oct. 16, 1982
4	(25,23,24,29)	Mitch Berger	Kansas State	Oct. 24, 1992
4	(45,40,38,27)	Jeremy Aldrich	at Nebraska	Nov. 29, 1996
4	(35,26,48,46)	Jeremy Aldrich	at Texas	Oct. 25, 1997
4	(27,19,29,17)	Jeremy Aldrich	Texas Tech	Oct. 17, 1998
4	(37,48,35,35)	Jeremy Flores	at Iowa State	Nov. 10, 2001
4	(28,60,54,33)	Mason Crosby	Iowa State	Oct. 16, 2004
4	(37,39,46,20)	Mason Crosby	at Nebraska	Nov. 26, 2004
4	(26,54,37,20)	Mason Crosby	#Texas-El Paso	Dec. 29, 2004
4	(27,52,32,22)	Will Oliver	California (OT)	Sept. 10, 2011
4	(22,41,44,52)	Will Oliver	Colorado State (Denver)	Sept. 1, 2013

Game Leaders - CU Team Offense

FIRST DOWNS

Total

39	at California (2 OT)	2014
37	Missouri	1991
35	at Kansas State	1957
35	San Jose State	1999
35	Kansas	2003
34	North Texas	2004
34	New Mexico State	2005
34	at UCLA	2015
33	at Arizona	1958
33	at Air Force	1970
33	at Kansas	1994
33	at Colorado State	1996
33	Miami-Ohio	2007
33	Nichols State	2015

(15 games between 30 and 32)

By Rushing

29	at Arizona	1958
28	Northwestern	1978
28	Missouri	1991
26	Air Force	1958
25	at Air Force	1970

By Passing

26	at California (2 OT)	2014
24	North Texas	2004
22	NE Louisiana	1995
22	Kansas	2003
20	Oklahoma State	1996
20	Oklahoma State	2000

By Penalty

7	at Arizona State	2007
7	at Kansas	2010
7	at UCLA	2013
6	UCLA	2016
6	at Arizona	2016
6	at Arizona	2018
6	at Oregon	2019

TOTAL OFFENSE

Yards

767	San Jose State	1999
758	NE Louisiana	1995
676	Oklahoma State	1971
675	Air Force	1970
662	at Iowa State	1989
656	Missouri	1991
649	NE Louisiana	1994
647	at Kansas State	1957
645	at Colorado State	1996
639	at Kansas	1994
636	Nicholls State	2015
634	Kansas State	1990
634	Miami-Ohio	2007
630	at California (2 OT)	2014
627	Utah	1951
625	at Arizona	1958
612	Minnesota	1991
603	Washington State	2016
598	Kansas	1993
598	Kansas	2003
597	Idaho State	2016
596	Colorado State	2018
595	Missouri	1989
593	at Oregon	2016
591	Iowa State	1996
586	North Texas	2004
582	Nebraska	2001
582	California (OT)	2011
587	at Kansas State	1989
581	Northwestern	1978

(69 games between 500 and 580)

Total Plays

114	at UCLA	2015
110	at California (2 OT)	2014
105	Kansas State	1992
100	Kansas	1970
100	at Air Force	1970
100	Washington State	2016
99	at Oklahoma	1969
98	at Kansas State	1974
98	at Baylor	1999
95	Indiana	1980
95	at Southern Cal	2014
94	California	1975

(17 games between 90 and 93)

Average Per Attempt

13.11	Kansas State	1954
9.78	Colorado State	1954
9.58	Drake	1954
9.41	NE Louisiana	1994
9.24	San Jose State	1999
9.19	at Iowa State	1989
9.17	Colorado State	2018
9.13	NE Louisiana	1995
8.78	at Missouri	1996
8.56	Nebraska	2001
8.51	at Kansas State	1957

(56 games between 7.04 and 8.47)

Touchdowns

9	Wyoming	1940
9	at Arizona	1958
9	NE Louisiana	1995
9	San Jose State	1999
9	Nebraska	2001
8	Utah	1951
8	Colorado State	1952
8	Drake	1954
8	Wyoming	1971
8	Northwestern	1978
8	Kansas State	1988
8	at Kansas State	1989
8	Kansas State	1990
8	Minnesota	1991
8	Nebraska	2007
8	at California (2 OT)	2014
8	Idaho State	2016
7	on 15 occasions	

RUSHING

Yards

551	at Arizona	1958
518	at Kansas State	1989
505	Oklahoma State	1971
502	Missouri	1991
493	Kansas State	1954
483	Northwestern	1978
482	at Air Force	1970
478	at Kansas State	1957
473	Cincinnati	1972
452	Utah	1951
452	Colorado State	1989
451	Drake	1976
447	at Iowa State	1989
446	Fresno State	1988
441	Utah State	1937
439	Missouri	1989
438	Colorado State	1937
437	California	1975
430	Drake	1954

(20 games between 400 and 429)

Attempts

87	Kansas	1970
83	at Air Force	1970
80	at Kansas State	1951
80	Stanford	1987
79	California	1975
79	at Kansas State	1976
79	San Jose State	1978
79	Northwestern	1978
78	Missouri	1967
78	Indiana	1980

Average Per Attempt

13.69	Kansas State	1954
10.12	Colorado State	1954
10.00	Drake	1954
9.04	NE Louisiana	1994
8.90	at Kansas	2002
8.85	at Arizona	2020
8.35	at Arizona	1958
8.24	at Kansas State	1957
8.17	Kansas	1989
8.09	Iowa State	1994
7.54	Oklahoma State	1971

Touchdowns

8	at Arizona	1958
8	Northwestern	1978
8	at Kansas State	1989
8	Nebraska	2001
7	Wyoming	1971
7	Cincinnati	1972
7	Missouri	1989
7	Kansas	1989
6	on 20 occasions	

PASSING

Yards

533	NE Louisiana	1995
474	San Jose State	1999
474	California (OT)	2011
457	at Missouri	1996
455	at California (2 OT)	2014
419	Kansas	2003
418	Oklahoma	1992
409	Colorado State	1992
405	at Baylor	1992
402	Oklahoma State	1996
402	Colorado State	2003
401	Iowa State	1996
401	Texas A&M	2005
401	at Arizona State	2015
400	Colorado State	2013

(53 games between 300 and 399)

Attempts

67	at California (2 OT)	2014
64	at Toledo	2009
58	at UCLA	2015
55	Washington State	2003
54	Kansas	2003
54	Florida State	2007
54	at West Virginia	2009
54	Arizona State	2014
53	Texas Tech	2010
52	at Kansas State	1982
52	Washington	2014
51	Nebraska	1982
51	Fresno State	2001
51	Utah	2012
50	on 4 occasions	

Completions

46	at California (2OT)	2014
38	Kansas	2003
37	at UCLA	2015
36	Washington	2014
35	Arizona State	2014
34	Florida State	2007
33	Oklahoma	1992
33	Colorado State	2013
33	at Nebraska	2018

Completion Percentage

(minimum 15 attempts)

88.0	Colorado State	2018
85.2	UCLA	2018
81.3	at Baylor	1992
80.0	at Kansas	1975
80.0	North Texas	2004
80.0	at Arizona	2012
78.9	Colorado State	2001
77.8	Minnesota	1991
77.8	California	2017
77.4	Southern Cal	2015
77.3	Missouri	2001

Game Leaders - CU Team Offense

PASSING, CONT.

Touchdowns

7	at California (2 OT)	2014
5	at Oklahoma	1995
5	at Oklahoma State	1995
5	Iowa State	1996
4	Baylor	1973
4	Oklahoma State	1990
4	Colorado State	1992
4	at Baylor	1992
4	NE Louisiana	1995
4	Oklahoma	1999
4	Colorado State	2003
4	Kansas	2005
4	Iowa State	2008
4	at Toledo	2009
4	Kansas State	2010
4	Idaho State	2016
4	Northern Colorado	2017
4	Colorado State	2018
3	on 56 occasions	

Interceptions

5	Wyoming	1935
5	at Utah	1946
5	Oklahoma	1962
5	at Texas Tech	1976
5	at Oklahoma State	1983
5	Oklahoma	1992
4	on 28 occasions	

SCORING

Points *(post-World War I)*

66	NE Louisiana	1995
65	at Arizona	1958
65	Nebraska	2007
64	Kansas State	1990
63	San Jose State	1999
62	Wyoming	1940
62	Boston College	1999
62	Nebraska	2001
61	Colorado State	1952
61	Drake	1954
61	Iowa State	1970
60	Northern Colorado	1923
59	at Kansas State	1989
58	Colorado Mines	1935
58	Minnesota	1991
57	at Baylor	1992

RETURN YARDS

Yards

240	Wyoming	1940
217	Colorado College	1944
217	at Nebraska	1967
216	Kansas State	1948
208	Kansas State	1992
201	Utah	1936
184	Boston College	1999
183	Texas Tech	2002
177	Iowa State	1967
176	Oklahoma State	1961
175	Air Force	1971
175	UCLA	2016
172	Oklahoma State	1990
166	at Ohio State	1986
165	Nebraska	2007
160	Texas (at Irving)	2001

MARGIN OF VICTORY

All-Games

109	at Regis (109-0)	11/7/1905
75	Wyoming (75-0)	10/19/1912
69	Wyoming (69-0)	10/21/1905
67	Colorado St. (67-0)	10/27/1894
64	at Colo. St. (70-6)	2/10/1893
63	at Colo. St. (63-0)	10/15/1899
62	Wyoming (62-0)	10/26/1940
61	Colorado St. (61-0)	11/29/1952
61	Drake (61-0)	9/18/1954
61	Kansas St. (64-3)	11/17/1990

MARGIN OF VICTORY

Home Games

75	Wyoming (75-0)	10/19/1912
69	Wyoming (69-0)	10/21/1905
67	Colorado St. (67-0)	10/27/1894
62	Wyoming (62-0)	10/26/1940
61	Colorado St. (61-0)	11/29/1952
61	Drake (61-0)	9/18/1954
61	Kansas St. (64-3)	11/17/1990
60	N. Colorado (60-0)	10/21/1923
58	Colo-Mines (58-0)	10/18/1935
58	Minnesota (58-0)	9/21/1991

MARGIN OF VICTORY

Road Games

109	at Regis (109-0)	11/7/1905
64	at Colo. St. (70-6)	2/10/1893
63	at Colo. St. (63-0)	10/15/1899
57	at Denver (57-0)	10/30/1904
57	at Colo. St. (57-0)	10/23/1909
54	at N. Colo. (54-0)	10/6/1917
53	at Arizona (65-12)	10/11/1958
52	at Iowa St. (52-0)	10/20/1956

MARGIN OF VICTORY

Conference Games

67	Colorado St. (67-0)	10/27/1894
63	at Colo. St. (63-0)	10/15/1899
62	Wyoming (62-0)	10/26/1940
61	Kansas St. (64-3)	11/17/1990
60	N. Colorado (60-0)	10/21/1923
58	Colo-Mines (58-0)	10/18/1935
57	at Colo. St. (57-0)	10/23/1909

Game Leaders - CU Team Defense

FIRST DOWNS

Total

0	at Nebraska	1961
3	Kansas State	1992
4	Colorado Mines	1942
4	at Kansas	1954
4	at Kansas State	1961
4	at Kansas State	1967
5	on six occasions	

Rushing

0	Iowa State	1946
0	Utah 1951	
0	at Nebraska	1961
0	Oklahoma	1999
0	Colorado State	2004
0	Hawai'i	2010
0	Idaho State	2016
1	at Kansas State	1951
1	Wichita State	1975
1	at Arizona	1985
1	at Kansas State	1989
1	Washington State	1996
1	Kansas	1999
1	New Mexico State	2005
1	Arizona State	2016

Passing

0	on 20 occasions	
Last:	at Nebraska	1988

TOTAL DEFENSE

Yards

16	Kansas State	1992
31	at Nebraska	1961
37	at Kansas State	1965
56	at Kansas	1954
76	Iowa State	1955
80	Wyoming	1947
84	at Colorado State	1957
86	Colorado State	1952
90	Colorado Mines	1942
96	Colorado State	1939
96	Idaho State	2016
99	at Kansas State	1967
109	at Utah State	1949

(90 games between 113 and 199)

Attempts

35	at Nebraska	1961
38	Oklahoma	1960
39	Missouri	1957
40	Kansas State	1960
41	at Kansas State	1951
41	at Kansas	1954
42	at Iowa State	1960
43	at Wyoming	1946
43	at Kansas State	1955
43	Missouri	1967
43	Indiana	1980

Average Per Attempt

0.34	Kansas State	1992
0.70	at Kansas State	1965
0.89	at Nebraska	1961
1.37	at Kansas	1954
1.46	Iowa State	1955
1.48	Wyoming	1947
1.54	Colorado State	1952
1.54	Wichita State	1975
1.65	at Colorado State	1957
1.75	Idaho State	2016
1.92	at Kansas State	1961
1.97	Oklahoma State	1971
1.98	Iowa State	1946

RUSHING

Yards

–40	Wichita State	1975
–24	Colorado State	1952
–24	Kansas State	1992
–19	at Kansas State	1965
–11	Oklahoma	1999
– 8	Kansas	2009
– 6	Iowa State	2010
3	at Iowa State	1969
5	Washington State	1996
5	New Mexico State	2005
7	Hawai'i	2010
14	at Kansas	1954
15	at Kansas State	1951
15	Utah State	1998
15	at Washington State	2004
15	Colorado State	2006
16	Missouri	1989
16	at Kansas State	1989
20	Colorado Mines	1942
20	Kansas State	1969
20	Northern Colorado	2021

Attempts

12	at Texas Tech	2007
13	at Kansas State	1951
13	Hawai'i	2010
13	Idaho State	2016
15	Texas Tech	2006
17	Oklahoma	1999
17	Miami-Ohio	2007
18	at Baylor	2007
18	Northern Colorado	2021
19	Texas A&M	2001
20	at Air Force	1970
20	at Missouri	1994
21	on five occasions	

Average Per Attempt

–1.29	Wichita State	1975
–1.00	Kansas State	1992
–0.83	Colorado State	1952
–0.66	at Kansas State	1965
–0.65	Oklahoma	1999
–0.36	Kansas	2009
–0.23	Iowa State	2010
0.06	at Iowa State	1969
0.23	New Mexico State	2005
0.24	Washington State	1996
0.38	at Washington State	2004
0.41	at Kansas	1953
0.44	Colorado State	2006
0.52	Utah State	1998
0.54	Hawai'i	2010
0.62	Missouri	1989
0.67	at Colorado State	1957
0.67	at Kansas State	1989

(10 games between 0.68 and 0.99)

PASSING

Yards

–1	Iowa State	1955
0	at Missouri	1941
0	Utah 1949	
0	at Kansas State	1953
0	at Oklahoma	1957
0	at Nebraska	1961
0	at Louisiana State	1974
0	at Oklahoma	1975
0	at Oklahoma	1981
0	Oklahoma	1986
3	Nebraska	1987

(8 games between 5 and 10 yards)

Attempts

0	Oklahoma	1986
1	at Oklahoma	1975
2	at Kansas State	1953
2	at Texas Tech	1962
2	Oklahoma	1978
3	at Missouri	1960
3	at Missouri	1962
3	at Louisiana State	1974
4	on four occasions	

Completions

0 (of 12)	at Nebraska	1961
0 (of 7)	Utah	1949
0 (of 7)	at Oklahoma	1957
0 (of 4)	at Missouri	1941
0 (of 4)	at Oklahoma	1981
0 (of 3)	at Louisiana State	1974
0 (of 2)	at Kansas State	1953
0 (of 1)	at Oklahoma	1975
0 (of 0)	Oklahoma	1986
1	on 17 occasions	

Interceptions

7	Colorado State	1924
7	Utah 1953	
6	Colorado State	1952
6	at Oregon	1967
6	Iowa State	1988
5	Colorado Mines	1937
5	Air Force	1973
5	at Oklahoma State	1982
5	at Kansas	1983
5	Oklahoma State	1992
5	at Texas	1997
5	at Texas Tech	2003
4	on 31 occasions	

SACKS

Number

14- 96	at Missouri	2000
13-102	at Iowa State	1969
9- 57	at Iowa State	1995
9- 53	at Iowa State	2010
9- 48	Wyoming	1991
9- 55	at Kansas State	1991
9- 80	Iowa	1992
8- 59	at Kansas	1971
8- 61	Wichita State	1975
8- 41	Iowa State	1967
8- 65	at Washington State	2004
7	on 6 occasions	

TURNOVERS

Most Turnovers Forced

10	Kansas	1976
9	at Oregon	1967
8	Kansas	1949
8	at Iowa State	1985
8	Iowa State	1988
8	Colorado State	1952
8	Utah 1953	
8	at Nebraska	1967
8	Air Force	1973
8	at Kansas State	1976
8	at Oklahoma State	1982
8	Kansas State	1983
8	Oklahoma State	1992
7	on 3 occasions	

Game Leaders - Opponent Team Offense

OFFENSE

FIRST DOWNS

Total

42	at Nebraska	1981
37	at Nebraska	1983
36	at Arizona	2022
35	Oklahoma	1980
33	Utah	2022
32	Oklahoma	1974
32	Iowa State	1982
32	at Texas Tech	2003

By Rushing

34	at Nebraska	1981
33	at Nebraska	1983
31	Oklahoma	1974
30	Oklahoma	1980
26	on two occasions	

By Passing

25	Fresno State	1993
25	at Texas Tech	2007
25	at Arizona	2022
24	at Texas Tech	2003
21	Kansas State	1969
21	at Washington State	2015
20	on five occasions	

By Penalty

6	Colorado State	1998
6	at Kansas State	2005
6	at Arizona	2014
6	Northern Colorado	2017
5	on 10 occasions	

TOTAL OFFENSE

Yards

875	Oklahoma	1980
755	at Oregon	2013
719	at Nebraska	1981
673	at Arizona	2022
670	at Oklahoma	1971
670	Arizona	2013
665	at Fresno State	2012
662	Utah	2022
641	Oklahoma	1974
641	Nebraska	1978
639	at Missouri	1984
635	Oklahoma	1962
635	at Oklahoma	2010
628	at Washington	2013
624	at Toledo	2009
617	at Oregon	2012
610	Nebraska	2007
609	at Nebraska	1983

Attempts

111	at Missouri	1968
101	Oklahoma State	1983
99	Oregon State	2018
97	at Minnesota	1992
97	at Texas A & M	1996

Average Per Attempt

11.74	Indiana	1980
11.00	at Texas	1946
10.94	Oklahoma	1980
9.93	at Fresno State	2012
9.92	Oklahoma	1962
9.88	Utah	2022
9.45	at Toledo	2009

Touchdowns (rush/pass)

11	at Texas	1946
11	Oklahoma	1980
10	at Nebraska	1983
9	Oklahoma	1962
9	at Nebraska	1975
9	Texas (Big 12 Ch.)	2005
9	at Oregon	2012
9	Utah	2022

RUSHING

Yards

758	Oklahoma	1980
594	Oklahoma	1974
541	at Nebraska	1981
526	at Nebraska	1983
516	at Missouri	1984
498	at Oklahoma	1971
463	Nebraska	1978
452	at Nebraska	1979
446	Nebraska	1982
438	at Oklahoma	1973

Attempts

99	at Missouri	1968
83	at Kansas	1977
81	at Oklahoma	1981
78	Oklahoma	1958
77	on four occasions	

Average Per Attempt

10.38	Oklahoma	1980
9.83	Arizona	2017
8.91	Utah	2022
8.83	Baylor	2010
8.74	at Kansas State	1953
8.74	at Louisiana State	1974

Touchdowns

10	Oklahoma	1980
8	at Nebraska	1983
7	on six occasions	

PASSING

YARDS

523	Fresno State	1993
495	Arizona	2022
488	at Oklahoma	2010
484	Nebraska	2007
458	at Florida State	2003
458	at California (2OT)	2014
456	Oregon	1998
439	Kansas State	1969
435	Arizona State	2022
431	at Texas Tech	2007
431	Kansas	2009
429	Missouri	2007
422	Kansas	2003
420	at Oregon State	2013
410	at Stanford	1993
410	at Baylor	2007
406	Oregon	2013
403	Colorado State	2004
401	at Washington State	2012

Attempts

65	Texas Tech	2002
64	at Texas A & M	1996
63	Kansas State	1969
63	Fresno State	1993
63	at Texas Tech	2007

Completions

46	at Texas Tech	2007
39	San Diego State	2002
37	Fresno State	1993
37	Washington State	2018
36	Texas Tech	2002
36	at Baylor	2007

Completion Percentage
(minimum 15 attempts)

92.0	at Southern Cal	2012
87.5	Utah	2022
87.0	Colorado State	2007
84.6	Kansas State	2007
84.2	Texas (Big 12 Ch.)	2005
82.5	at Texas	2009
82.4	at Utah	2019
82.1	at Kansas	2010
81.5	Baylor	2010
81.4	Oregon	2022
81.3	at Texas	2005
80.6	at Southern Cal	2000
79.4	at Kansas	2008

Touchdowns

7	at Southern Cal	2012
7	at California (2OT)	2014
6	at Southern Cal	2014
6	Southern Cal	2011
6	at Oregon State	2013
6	at Arizona	2022
5	on nine occasions	

Interceptions

7	Utah	1953
6	at Oregon	1967
6	Iowa State	1988
5	on eight occasions	

SCORING

Points *(post-World War I)*

82	Oklahoma	1980
76	at Texas	1946
70	Texas (Big 12 Ch.)	2005
70	at Oregon	2012
69	at Nebraska	1983
69	at Fresno State	2012

Game Leaders - Opponent Team Defense

DEFENSE
(Colorado offensive lows)

FIRST DOWNS

Total

1	at Missouri	1946
2	at Utah	1958
2	Nebraska	1964
3	Kansas State	1940
3	Oklahoma (Big 12 Ch.)	2004
4	Southern Cal	1963
4	Iowa State	1963
4	Southern Cal	2002

By Rushing

0	at Missouri	1946
0	Oklahoma (Big 12 Ch.)	2004
1	Louisiana State	1961
1	Nebraska	1964
1	Iowa State	1984
1	Alabama	1991
1	at Nebraska	1992
1	at Texas A & M	1996
1	at Kansas State	1999
1	Colorado State	2009
1	Stanford	2012

By Passing

0	on 14 occasions	
Last:	at Kansas	1988

TOTAL OFFENSE

Yards

–13	at Kansas State	1939
30	at Missouri	1946
46	Oklahoma (Big 12 Ch.)	2004
51	Nebraska	1964
59	at Texas	1946
61	Southern Cal	2002
62	at Utah	1958
63	Minnesota	2021
76	Stanford	2012
83	Southern Cal	1963

Attempts

33	at Kansas State	1939
37	at Missouri	1946
37	at Missouri	1968
38	at Kansas	1948
38	Kansas State	1954
41	at Nebraska	1953
41	Oregon	1956
41	at Missouri	1956
41	Southern Cal	1963
41	Air Force	1964

Average Per Attempt

0.81	at Missouri	1946
1.02	at Nebraska	1964
1.05	Oklahoma (Big 12 Ch.)	2004
1.27	Southern Cal	2002
1.40	Minnesota	2021
1.73	Stanford	2012
1.85	Texas	2000
1.88	at Utah	1958
1.98	Iowa State	1959

RUSHING

Yards

-27	Florida State	2007
-21	Stanford	2012
-19	Minnesota	2021
-16	Iowa State	1984
-11	Alabama	1991
- 8	at Texas	1946
- 4	Oklahoma (Big 12 Ch.)	2004
- 3	Nebraska	1964
- 3	Oklahoma	1984
- 2	Utah State	1998
3	Texas	2004

Attempts

14	Iowa State	1982
16	Louisiana State	1961
16	Oklahoma (Big 12 Ch.)	2004
17	Oklahoma State	1983
18	Texas	2004

Average Per Attempt

-1.08	Florida State	2007
-1.00	Stanford	2012
-0.90	Minnesota	2021
-0.42	Iowa State	1984
-0.28	at Texas	1946
-0.25	Oklahoma (Big 12 Ch.)	2004
-0.10	Oklahoma	1984

PASSING

Yards

0	Brigham Young	1947
0	Nebraska	1956
0	at Utah	1958
0	Southern Cal	1963
0	at Missouri	1966
0	at Kansas	1988
2	at Washington	1957
5	Kansas State	1954
8	Oklahoma	1956
8	Oklahoma	1986

Attempts

0	at Utah	1958
1	Southern Cal	1963
2	at Kansas	1954
2	Kansas State	1954
3	at Washington	1989

Completions

0	Brigham Young	1947
0	Nebraska	1956
0	at Utah	1958
0	Southern Cal	1963
0	at Missouri	1966
0	at Kansas	1988
1	on 10 occasions	

Completion Percentage
(minimum 15 attempts)

07.1	at Utah	1946
13.3	at Washington State	1982
15.4	Southern Cal	2002
17.6	at Nebraska	1955
18.8	at New Mexico	1948
18.8	at Louisiana State	1973

MARGIN OF DEFEAT

Conference Games

103	Colo-Mines (0-103)	11/22/1890
76	at Texas (0-76)	9/28/1946
67	vs. Texas (3-70)	12/3/2005
62	Oklahoma (0-62)	11/3/1962
59	at Nebraska (0-59)	10/10/1981
58	at Colo. Coll. (0-58)	11/11/1916
58	at Missouri (0-58)	10/25/2008
57	at Missouri (0-57)	11/10/1962
56	at Oregon (14-70)	10/27/2012
55	at Fresno St. (14-69)	9/15/2012
52	at Wash. (7-59)	11/9/2013
50	at Nebraska (19-69)	10/22/1983
49	at Oklahoma (0-49)	10/31/1981
48	at Denver (0-48)	11/24/1927
48	Stanford (0-48)	11/3/2012
47	at Army (0-47)	10/4/1947
47	at Wash. (7-54)	11/19/2022

Game-by-Game Leaders

1967

Date	Opponent	Rushing		Passing		Receiving		Punting		Punt Returns		Kickoff Returns		Tackles	
S 16	BAYLOR	B.Anderson	15- 83-3	B.Anderson	21-11-0-129-0	Huber	6- 74-0	W.Harris	6-44.0	Greer	5-72	W.Harris	1-27	Martin	5,6—11
S 23	at Oregon	W.Harris	13- 52-1	B.Anderson	6- 3-0- 73-1	Pruett	1- 58-1	W.Harris	6-36.7	Greer	1-44	W.Harris	2-40	D.Anderson	6,8—14
O 7	*IOWA STATE	B.Anderson	13-117-0	B.Anderson	14- 8-1-144-1	Kuxhaus	1- 67-0	W.Harris	6-34.0	Greer	2-96	W.Harris	1-48	D.Anderson	5,6—14
O 14	*MISSOURI	W.Harris	23- 94-1	B.Anderson	10- 7-0- 71-0	Pruett	3- 32-0	W.Harris	2-31.5	Greer	3-22	Nigbur	1-20	D.Anderson	2,6— 8
O 21	*at Nebraska	W.Harris	11- 51-0	B.Anderson	15- 8-1- 72-0	Huber	5- 44-0	W.Harris	5-30.0	Greer	2-29	Plantz	2-25	D.Anderson	5,8—13
O 28	*OKLAHOMA STATE	B.Anderson	19- 60-0	B.Anderson	11- 7-0-101-0	Huber	5- 74-0	Kelly	4-39.0	Kmetovic	1- 6	Plantz	2-15	B.Anderson	7,8—15
N 4	*at Oklahoma	B.Anderson	18- 38-0	B.Anderson	12- 4-3- 43-0	Huber	3- 34-0	Kelly	2-36.5	none		W.Harris	4-80	Kmetovic	4,11—15
N 11	*KANSAS	Cooks	30- 72-2	B.Anderson	10- 6-0- 67-0	Huber	3- 37-0	D.Anderson	9-45.6	Greer	4-28	Plantz	2-42	B.Anderson	7,5—12
N 18	*at Kansas State	B.Anderson	15-107-2	Kelly	12- 6-1- 66-1	Huber	8- 80-0	D.Anderson	3-39.3	Greer	7-63	Plantz	3-52	Bosch	3,5— 8
N 23	at Air Force	B.Anderson	12- 87-1	Kelly	15- 9-0- 78-1	Huber	7- 45-0	D.Anderson	6-40.8	Greer	3-35	none		Mottl	9,0— 9
D 23	f-Miami, Fla.	B.Anderson	17-108-2	B.Anderson	10- 5-0- 49-0	Huber	6- 52-0	B.Anderson	7-34.9	D.Anderson	1-12	Plantz	1-26	Greer	8,4—12

1968

Date	Opponent	Rushing		Passing		Receiving		Punting		Punt Returns		Kickoff Returns		Tackles	
S 21	OREGON	Anderson	24- 96-3	Anderson	21-13-1-107-0	Cooch	2- 30-0	Robert	6-39.3	Bynum	5-48	Walsh	1-15	Smith	3,10—13
S 28	at California	Anderson	13- 45-0	Anderson	40-17-3-166-0	Huber	10- 98-0	Robert	8-30.9	Murphy	1- 0	Engel	1-18	Smith	6,5—11
O 5	*at Iowa State	Anderson	24- 86-1	Anderson	16-11-1-161-1	Pruett	5- 74-1	Robert	2-39.5	Bynum	2-15	Walsh	2-37	Martin	7,3—10
O 12	*at Missouri	Walsh	11- 90-0	Anderson	11- 3-4-153-2	Engel	1- 80-1	Robert	4-35.0	Murphy	1- 0	Engel	2-65	Smith	10,7—17
O 19	*KANSAS STATE	Anderson	15- 76-0	Anderson	22-15-0-206-3	Huber	5-104-2	Robert	2-26.0	Murphy	3-22	Murphy	1-20	Harris	8,4—12
O 26	*OKLAHOMA	Anderson	28-185-3	Anderson	14- 8-0- 70-0	Huber	3- 33-0	Robert	3-41.0	Murphy	1-30	Engel	1-23	N/A	
N 2	*at Kansas	Nigbur	8-119-2	Anderson	12- 3-0- 40-0	Huber	1- 28-0	Robert	9-31.4	Murphy	1-(-6)	Engel	2-34	Capra	0,14—14
N 9	*at Oklahoma State	Anderson	26-207-0	Anderson	28-13-2-146-0	Pruett	3- 49-0	Robert	2-39.0	none		Nigbur	4-61	Irwin	0,17—17
N 16	*NEBRASKA	Anderson	14- 82-0	Anderson	28- 9-1- 58-0	Dal Porto	2- 20-0	Robert	10-41.5	Murphy	3-19	none		Martin	3,20—23
N 23	AIR FORCE	Engel	17- 82-2	Anderson	30-20-0-234-1	Huber	8- 93-0	Robert	3-46.3	Bynum	1-10	Murphy	3-59	Martin	4,10—14

1969

Date	Opponent	Rushing		Passing		Receiving		Punting		Punt Returns		Kickoff Returns		Tackles	
S 20	TULSA	Anderson	24-163-4	Anderson	15- 5-1- 43-0	Pruett	2- 16-0	Robert	5-38.6	Murphy	1- 0	Masten	2-54	Collins	7,16—23
S 27	at Penn State	Whitaker	15- 56-0	Anderson	26- 8-3- 81-0	Masten	4- 58-0	Robert	10-37.6	Murphy	1-12	Murphy	2-32	Irwin	7,5—12
O 4	INDIANA	Anderson	30-161-3	Arendt	15- 8-0-103-0	Dal Porto	4- 45-0	Robert	4-36.5	Murphy	4-25	Anderson	1-20	Brundige	5,6—11
O 11	* at Iowa State	Anderson	13-121-2	Bratten	7- 3-1- 30-0	Huber	2- 26-0	Robert	11-36.0	Murphy	4-29	none		Ogle	6,5—11
O 18	*at Oklahoma	Anderson	26-123-3	Bratten	17- 6-0- 79-1	Huber	5- 70-1	Robert	5-37.4	Murphy	2-12	Anderson	1-15	Jacobsen	6,5—11
O 25	*MISSOURI	Anderson	34-134-2	Arendt	2- 2-0-137-1	Huber	3- 96-1	Robert	10-41.8	Anderson	1- 5	Anderson	1-16	Murphy	5,7—12
N 1	*at Nebraska	Walsh	17- 89-0	Arendt	6- 2-2- 23-0	Pruett	1- 12-0	Robert	4-36.0	Anderson	3-41	Masten	2-43	Collins	2,13—15
N 8	*at Kansas	Anderson	21- 85-1	Arendt	18- 9-1-165-0	Huber	3- 68-0	Robert	8-39.5	Murphy	4- 8	none		Irwin	3,12—15
N 15	*OKLAHOMA STATE	Anderson	24- 69-1	Bratten	9- 5-0- 86-0	Huber	4- 53-0	Robert	7-39.7	Harris	1-11	Engel	1-87	Perini	7,6—13
N 22	*KANSAS STATE	Anderson	18- 54-2	Bratten	21-11-0-251-2	Huber	3- 94-0	Robert	6-42.0	Murphy	2-11	Engel	1-46	2 with	5,4— 9
D 13	a—Alabama	Anderson	35-254-3	Bratten	11- 3-3- 49-0	Masten	2- 35-0	Robert	2-37.5	Harris	1-13	Engel	3-122	Brundige	6,9—15

1970

Date	Opponent	Rushing		Passing		Receiving		Punting		Punt Returns		Kickoff Returns		Tackles	
S 19	at Indiana	Walsh	21-126-0	Bratten	22-11-0- 89-1	Nichols	3- 32-0	Stearns	3-43.0	Murphy	1-19	Branch	3-68	Stearns	10,3—13
S 26	PENN STATE	Tarver	19- 64-1	Bratten	19- 9-2-117-0	Nichols	2- 53-0	Stearns	3-32.3	Branch	1- 8	Branch	1-97	Varriano	4,11—15
O 3	*at Kansas State	Tarver	21- 93-3	Bratten	28- 9-1- 84-0	Brunson	4- 55-0	Robert	9-35.7	Foster	3- 9	Branch	3-51	Stearns	5,8—13
O 10	*IOWA STATE	Tarver	16- 64-0	Bratten	13- 8-0-103-1	Brunson	2- 63-1	Stearns	5-38.4	Branch	3-143	Branch	2-17	Smith	5,5—10
O 17	*OKLAHOMA	Keyworth	14-102-0	Bratten	14- 6-3- 79-0	Branch	3- 44-0	Stearns	2-37.0	none		Masten	1-24	Capra	5,10—15
O 24	*at Missouri	Keyworth	10- 41-1	Arendt	25-10-0-177-0	Branch	7-158-0	Stearns	8-39.9	Branch	1-14	Branch	2-30	Capra	10,5—15
O 31	*NEBRASKA	Keyworth	24-118-0	Bratten	18- 5-2- 40-0	Branch	3- 18-0	Stearns	6-35.1	Branch	1- 8	Branch	5-140	Irwin	8,16—24
N 7	*KANSAS	Keyworth	31-136-3	Bratten	10- 5-1- 50-0	Brunson	2- 23-0	Stearns	3-44.7	Branch	1- 6	Branch	2-129	Irwin	3,8—11
N 14	*at Oklahoma State	Walsh	15- 87-0	Bratten	13- 5-0- 80-0	Brunson	2- 49-0	Stearns	5-28.4	none		Branch	1-19	Smith	2,14—16
N 21	at Air Force	Keyworth	18-124-2	Arendt	10- 4-1-115-1	Brunson	1- 63-1	Stearns	2-38.5	Branch	4-41	2 with	1- 5	Irwin	5,4— 9
D 12	a—Tulane	Arendt	29- 65-0	Arendt	7- 3-1- 20-0	Dal Porto	2- 17-0	Stearns	7-42.9	none		Branch	4-80	B.Smith	8,3—11

1971

Date	Opponent	Rushing		Passing		Receiving		Punting		Punt Returns		Kickoff Returns		Tackles	
S 11	at Louisiana State	Davis	20-174-2	Johnson	19- 9-3- 82-1	Branch	3- 24-0	Stearns	5-30.2	Branch	3-77	Branch	2-43	Magrum	7,5—12
S 18	WYOMING	Davis	17-109-0	Duenas	7- 4-1-111-1	Branch	1- 74-1	Stearns	4-29.3	Branch	1- 7	Cain	1-13	2 with	5,6—11
S 25	at Ohio State	Davis	18-135-0	Johnson	9- 4-2- 97-0	Nichols	2- 61-0	Stearns	4-39.8	Branch	4-64	Bain	1- 0	Magrum	9,11—20
O 2	*KANSAS STATE	Johnson	13- 56-0	Johnson	28-14-1-276-2	Branch	3- 94-1	Stearns	6-37.8	Branch	6-106	Branch	1-17	Geist	7,8—15
O 9	*at Iowa State	Davis	17-113-1	Johnson	14- 5-1-107-1	Branch	1- 56-0	Stearns	5-33.8	Branch	3-(-3)	Branch	2-43	Magrum	6,8—14
O 16	*at Oklahoma	Davis	12- 77-1	Johnson	33-14-2-241-1	Nichols	2- 78-1	Stewart	3-51.3	none		Davis	1-13	Geist	1,17—18
O 23	*MISSOURI	Tarver	16-106-2	Johnson	9- 1-1- 14-0	Masten	1- 14-0	Stearns	5-36.8	Branch	4-67	Branch	2-21	Ciufo	3,7—10
O 30	*at Nebraska	Davis	17- 76-0	Johnson	8- 2-1- 52-1	Branch	1- 34-1	Stearns	5-32.6	Branch	1-10	Brunson	2-27	Drake	6,7—13
N 6	*at Kansas	Branch	2-100-1	Johnson	10- 4-1- 48-0	Davis	2- 25-0	Stearns	3-36.3	Foster	2-60	Brunson	2-50	Taibi	5,6—11
N 13	*OKLAHOMA STATE	Davis	34-342-1	Branch	2- 2-0- 88-1	Cain	3- 89-0	Stewart	3-36.0	Branch	3- 9	Branch	1-41	Drake	4,5— 9
N 20	AIR FORCE	Davis	25-196-2	Johnson	18- 6-0-130-2	Brunson	1- 55-1	Stearns	4-41.3	Branch	5-146	Branch	1-22	Ciufo	4,10—14
D 31	b—Houston	Davis	37-202-2	Johnson	16- 6-1- 51-1	Nichols	2- 28-0	Stearns	3-32.0	none		Branch	2-45	2 with	8,2—10

Game-by-Game Leaders

1972

Date	Opponent	Rushing		Passing		Receiving		Punting		Punt Returns		Kickoff Returns		Tackles	
S 9	CALIFORNIA	Davis	30-151-1	Johnson	7- 2-0- 23-0	Collier	1- 13-0	Wedman	5-42.6	Haggerty	2-13	Keyworth	1-20	2 with	6,4—10
S 16	CINCINNATI	Johnson	20-117-1	Johnson	10- 3-2- 47-0	Keyworth	2- 24-0	Wedman	2-41.0	Haggerty	2-55	Bennett	1-18	Cooney	2,7— 9
S 23	at Minnesota	Davis	15-119-2	Johnson	10- 5-0- 77-0	Cain	3- 57-0	Wedman	6-37.8	Richardson	1-32	none		Drake	8,1— 9
S 30	*at Oklahoma State	Matthews	15- 84-1	Duenas	10- 4-1- 46-0	Collier	3- 35-0	Stearns	1-44.0	Haggerty	2-20	Collier	4-103	Drake	3,15—18
O 7	*at Kansas State	Matthews	23-115-0	Johnson	11- 6-0- 74-0	Cain	4- 54-0	Stearns	2-39.5	Haggerty	3-45	Haggerty	1-13	Drake	7,3—10
O 14	*IOWA STATE	Davis	31-135-2	Johnson	24-15-0-197-1	Haggerty	3- 66-1	Stearns	2-39.5	Haggerty	3-106	Collier	1-21	Magrum	2,8—10
O 21	*OKLAHOMA	Davis	26- 85-0	Johnson	19-10-1-151-1	Cain	5-102-0	Stearns	5-34.8	Stearns	3-21	Collier	1-21	Magrum	6,7—13
O 28	*at Missouri	Matthews	20- 75-1	Johnson	20-11-1-133-0	Keyworth	4- 49-0	Stearns	6-35.0	Haggerty	4-34	Keyworth	4-69	Magrum	4,12—16
N 4	*NEBRASKA	Matthews	16- 67-1	Johnson	29-11-1- 85-0	Campbell	3- 30-0	Stearns	7-42.1	Haggerty	3-18	Collier	4-60	Magrum	4,14—18
N 11	*KANSAS	Davis	15- 68-1	Johnson	25-10-1-166-1	Cain	5- 90-0	Stearns	2-55.0	Haggerty	3-25	Campbell	1-13	Cooney	5,11—16
N 18	at Air Force	Johnson	22-109-1	Johnson	20- 9-1- 88-2	Elwood	3- 31-0	Stearns	2-38.0	Bryant	1- 5	none		Geist	5,4— 9
D 28	c—Auburn	Mathews	8- 34-0	Johnson	29-17-2-169-0	Keyworth	3- 55-0	Stearns	5-39.8	Bryant	4- 3	Collier	4-73	Cooney	9,3—12

1973

Date	Opponent	Rushing		Passing		Receiving		Punting		Punt Returns		Kickoff Returns		Tackles	
S 15	at Louisiana State	Ferguson	1- 37-1	Crutchmer	7- 1-1- 15-0	Cain	2- 33-0	Logan	7-34.1	Metoyer	1-14	Haggerty	2-48	Geiser	10,4—14
S 22	at Wisconsin	Waddy	24-202-2	Duenas	7- 2-1- 31-0	Logan	2- 29-1	Logan	6-44.3	Haggerty	1-29	Haggerty	3-53	Stearns	9,11—20
S 29	BAYLOR	Matthews	15-140-1	Crutchmer	12- 8-1-133-2	Cain	6- 85-2	Koleski	4-46.3	Perry	1- 4	Haggerty	1-61	Hunt	3,9—12
O 6	*at Iowa State	Matthews	6- 58-1	Crutchmer	3- 3-0- 79-1	Logan	3- 79-1	Logan	7-31.6	Martinez	2-(-2)	Perry	3-51	Geiser	5,9—14
O 13	AIR FORCE	Matthews	11- 66-1	Crutchmer	7- 6-0- 78-0	Waddy	1- 35-0	Logan	2-38.5	Logan	3-98	M.Johnson	2-48	Cooney	4,8—12
O 20	*at Oklahoma	Davis	12- 43-0	Crutchmer	11- 8-1-100-0	Logan	4- 62-0	Koleski	4-38.0	Perry	1-21	Haggerty	2-49	Geiser	4,20—24
O 27	*MISSOURI	Davis	10- 76-1	Crutchmer	9- 5-0- 54-0	Cain	1- 19-0	Koleski	5-39.8	Logan	3-10	Haggerty	3-65	Geiser	2,15—17
N 3	*at Nebraska	Davis	15- 93-0	Waddy	1- 1-0- 73-1	Williams	1- 73-1	Koleski	4-38.8	Logan	5-57	Keyworth	3-67	Westbrooks	5,9—14
N 10	*at Kansas	Davis	21-109-0	Williams	10- 6-0- 80-1	Logan	2- 42-1	Koleski	4-34.5	Logan	2-12	Haggerty	3-79	Perry	7,0— 7
N 17	*OKLAHOMA STATE	Davis	12- 70-0	Crutchmer	20-11-2-188-2	Logan	5- 71-0	Koleski	6-33.2	Haggerty	2-92	Haggerty	3-59	Ciufo	4,21—25
N 24	*KANSAS STATE	Davis	14-113-0	Crutchmer	9- 4-2- 68-0	Haggerty	2- 43-0	Koleski	2-42.5	Martinez	1-18	Waddy	1-50	Geiser	5,25—30

1974

Date	Opponent	Rushing		Passing		Receiving		Punting		Punt Returns		Kickoff Returns		Tackles	
S 14	at Louisiana State	Kunz	11- 63-1	Crutchmer	9- 3-0- 65-0	Ferguson	2- 50-1	Koleski	4-33.5	Perry	1-20	Johnson	4-74	Griffin	9,3—12
S 21	at Michigan	Kunz	7- 31-0	Williams	16- 8-0- 83-0	Logan	5- 57-0	Koleski	9-37.5	Perry	2-19	Johnson	3-74	McCoy	9,4—13
S 28	WISCONSIN	Waddy	25-151-1	Crutchmer	5- 4-0- 79-1	Logan	4- 79-0	Koleski	4-45.3	Perry	5-63	Ferguson	1-25	Geiser	5,5—10
O 5	at Air Force	Waddy	21-171-1	Williams	14- 7-1- 70-0	Ferguson	5- 47-0	Koleski	8-38.5	Logan	1- 2	none		Geiser	7,4—11
O 12	*IOWA STATE	Waddy	22-145-1	Williams	7- 5-0- 51-1	Hasselbeck	2- 22-0	Koleski	5-40.8	Logan	2-45	Logan	1-19	Schoen	4,7—11
O 19	*OKLAHOMA	Campbell	6- 57-0	Williams	10- 5-0- 80-0	Hasselbeck	3- 37-0	Koleski	5-41.8	none		McCoy	2-80	McCoy	3,8—11
O 26	*at Missouri	Kunz	19- 79-1	Williams	6- 5-1- 70-0	Hasselbeck	1- 17-0	Koleski	8-38.5	Perry	3-(-12)	McCoy	4-69	Hunt	5,9—14
N 2	*NEBRASKA	Kunz	16- 74-0	Williams	20-11-2-171-1	Ellwood	4- 73-1	Koleski	2-36.0	none		McCoy	4-115	Archer	6,8—14
N 9	*KANSAS	Kunz	24-126-1	Williams	12- 4-1- 38-0	Logan	2- 25-0	Koleski	5-38.2	none		McCoy	2-58	Likovich	5,4— 9
N 16	*at Oklahoma State	Kunz	18- 80-3	Williams	11- 6-1- 92-0	Moorehead	2- 37-1	Koleski	4-41.0	Perry	3-14	McCoy	1- 9	Archer	3,5— 8
N 23	*at Kansas State	Kunz	17- 77-1	Williams	24-15-1-177-0	Moorehead	3- 90-0	Koleski	5-29.8	none		McCoy	2-19	Archer	5,8—13

1975

Date	Opponent	Rushing		Passing		Receiving		Punting		Punt Returns		Kickoff Returns		Tackles	
S 13	CALIFORNIA	Kunz	23-131-1	Williams	15- 9-0-108-1	Moorhead	1- 45-1	Koleski	4-37.3	McCoy	1-61	Tesone	1-19	Archer	2,7— 9
S 20	WYOMING	Kunz	25-152-2	Williams	17-13-0-145-0	Logan	4- 58-0	Koleski	3-39.3	McCoy	1-12	2 with	1-20	Archer	2,7— 9
S 27	WICHITA STATE.	Kunz	17- 89-1	Williams	16-11-0-147-0	Logan/Waddy	3- 50-0	Koleski	2-48.5	McCoy	3-18	McCoy	2-121	Archer	5,0— 5
O 4	*at Oklahoma	Kunz	16- 56-0	Williams	17- 8-1- 68-1	Waddy	5- 32-1	Koleski	10-40.6	McCoy	1- 6	Waddy	1-12	Campbell	4,6—10
O 10	at Miami, Fla.	Reed	23-115-1	Williams	15- 9-0-135-0	Moorehead	5- 62-0	Koleski	3-33.7	McCoy	3-18	McCoy	1-15	Campbell	7,4—11
O 18	*MISSOURI	Reed	22-153-2	Williams	13- 4-1- 24-0	Waddy	1- 14-0	Koleski	6-45.0	McCoy	2- 1	McCoy	2-43	Campbell	5,9—14
O 25	*at Nebraska	Williams	8-144-2	Williams	20- 9-1-119-0	Logan	5- 83-0	Koleski	3-38.3	none		Johnson	4-46	Paul	3,10—13
N 1	*at Iowa State	Kunz	25-187-3	Williams	13- 7-1- 67-1	Hasselbeck	5- 44-1	Koleski	4-33.5	none		Gaunty	3-53	Archer	7,4—11
N 8	*OKLAHOMA STATE	Kunz	16-119-1	Williams	21-14-0-186-1	Logan	4- 58-0	Koleski	4-44.0	McCoy	2- 6	Waddy	1-14	Archer	9,3—12
N 15	*at Kansas	Reed	18-107-0	Williams	15-12-1-189-1	Hasselbeck	3- 52-1	Koleski	4-38.0	McCoy	1- 0	Waddy	1-36	Campbell	13,3—16
N 22	*KANSAS STATE	Williams	10- 68-0	Williams	10- 7-0- 94-1	Logan	2- 39-0	Koleski	2-38.5	Logan	2-10	Waddy	1-100	Campbell	6,4—10
D 27	c—Texas	Reed	14- 41-0	Williams	25-17-2-177-2	Hasselbeck	5- 84-1	Koleski	3-22.0	Logan	1- 1	Waddy	3-70	McCoy	7,5—12

1976

Date	Opponent	Rushing		Passing		Receiving		Punting		Punt Returns		Kickoff Returns		Tackles	
S 11	at Texas Tech	Reed	22-107-0	Austin	19- 5-5- 67-0	Moorehead	3- 47-0	Koleski	5-37.6	none		Waddy	1-17	Vaughn	7,1— 8
S 18	at Washington	Reed	22- 94-0	Austin	7- 5-0- 60-0	Hasselbeck	3- 38-0	Koleski	6-37.8	Waddy	1- 8	Waddy	2-43	Muxlow	6,5—11
S 25	MIAMI, FLA.	Kelleher	11- 91-0	Austin	11- 4-0-143-1	Moorehead	2- 89-1	Koleski	7-39.3	Waddy	1-12	Waddy	2-54	Cabral	1,10—11
O 2	DRAKE	Reed	18-149-2	Knapple	6- 4-1- 91-1	Gaunty	2- 52-1	Koleski	2-31.0	Waddy	1-(-4)	Waddy	3-48	M.L. Davis	5,4— 9
O 9	*NEBRASKA	Reed	18- 77-0	Knapple	19- 6-0- 94-0	Moorehead	1- 45-0	Koleski	6-42.3	Ballage	1-57	Waddy	3-105	Roth	4,7—11
O 16	*at Oklahoma State	Reed	17- 88-0	Knapple	16- 9-1-130-0	Waddy	1- 62-0	Koleski	9-40.4	Morris	4-27	Waddy	2-53	Cabral	5,11—16
O 23	*IOWA STATE	Reed	21-138-2	Knapple	11- 6-0-111-0	Hasselbeck	3- 66-0	Koleski	5-43.2	Morris	4-15	Waddy	1-12	Cabral	6,5—11
O 30	*OKLAHOMA	Reed	33-136-0	Knapple	23-13-2-191-1	Waddy	1- 70-1	Koleski	6-39.6	Morris	1-10	Mayberry	2-31	Haynes	5,7—12
N 6	*at Missouri	Reed	21- 66-0	Knapple	24-11-3-167-0	Moorehead	5- 75-0	Koleski	6-44.8	Waddy	1-10	Waddy	3-47	Cabral	4,11—15
N 13	*KANSAS	Reed	35-168-0	Knapple	18- 4-0- 58-1	Moorhead	2- 31-1	Koleski	6-36.2	Morris	1- 0	Waddy	1-95	Johnson	2,9—11
N 20	*at Kansas State	Reed	36-140-1	Knapple	10- 3-3- 16-0	Kelleher	2- 17-0	Koleski	4-42.0	none		Waddy	2-34	M.L. Davis	9,1—10
J 1	d—Ohio State	Reed	22- 58-0	Knapple	22- 8-2-137-1	Moorehead	4- 68-1	Koleski	7-35.2	Morris	1- 5	Waddy	2-56	Cabral	12,1—13

Game-by-Game Leaders

1977

Date	Opponent	Rushing		Passing		Receiving		Punting		Punt Returns		Kickoff Returns		Tackles	
S 10	STANFORD	Mayberry	27-152-2	Knapple	25-16-1-231-1	Gaunty	4- 75-0	Knapple	5-37.2	Davis	1- 9	Johnson	4-102	Perry	5,12—17
S 17	KENT STATE	Mayberry	17- 95-2	Knapple	17-12-0-278-1	Gaunty	3-124-1	Knapple	4-42.3	Tesone	2-15	Ballage	1-18	Cabral	3,7—10
S 24	NEW MEXICO	Hornberger	17- 75-0	Knapple	22- 6-0- 94-1	Niziolek	3- 49-1	Knapple	9-42.0	Davis	6-38	Johnson	1-16	Roe	5,5—10
O 1	at Army	Ballage	15-130-2	Knapple	19-10-1-119-0	LaGarde	4- 43-0	Knapple	1-34.0	Davis	3-13	Hornberger	1-22	Short	8,0— 8
O 8	*OKLAHOMA STATE	Mayberry	24-250-0	Knapple	18- 5-1- 72-0	Ballage	3- 37-0	Knapple	5-40.8	Davis	2-22	S. Brock	1- 8	Tesone	4,5— 9
O 15	*at Kansas	Ballage	19- 91-2	Knapple	18- 7-2-101-0	Niziolek	4- 71-0	Knapple	4-39.0	Tesone	1-10	Johnson	3-38	Vaughn	11,6—17
O 22	*at Nebraska	Mayberry	21-113-1	Knapple	17- 6-1- 44-0	LaGarde	2- 27-0	Knapple	7-30.3	M. Davis	1- 8	Ballage	3-141	Short	7,6—13
O 29	*MISSOURI	Mayberry	26-136-0	Knapple	18- 5-3-151-1	Gaunty	3-117-1	Knapple	9-40.8	M. Davis	4-45	Hornberger	1-24	Lee	5,13—18
N 5	*at Iowa State	Mayberry	27-111-0	Kozlowski	1- 1-0- 55-0	LaGarde	1- 55-0	Olander	7-36.4	M. Davis	2-20	Mayberry	1-41	Westendorf	8,3—11
N 12	*at Oklahoma	Mayberry	20-108-0	Knapple	23-10-4- 99-0	Niziolek	2- 35-0	Olander	5-43.2	Cullins	1-(-4)	Johnson	2-67	Lee	4,10—14
N 19	*KANSAS STATE	Mayberry	40-174-1	Cyphers	10- 4-1- 57-1	Niziolek	4- 57-1	Olander	5-38.4	M. Davis	2-38	Mayberry	1-13	Cilento	6,2— 8

1978

Date	Opponent	Rushing		Passing		Receiving		Punting		Punt Returns		Kickoff Returns		Tackles	
S 9	OREGON	Kozlowski	11- 72-0	Solomon	7- 4-1- 46-0	Kozlowski	3- 37-0	Olander	4-44.0	M. Davis	5-69	none		Roe	7,4—11
S 16	MIAMI, FLA.	Mayberry	25- 88-1	Solomon	7- 2-0- 84-2	Pugh	1- 73-1	Olander	6-44.2	M. Davis	1-13	Ballage	1-31	Short	2,12—14
S 23	SAN JOSE STATE	Mayberry	34-168-1	Solomon	12- 6-0- 84-0	Howard	4- 50-0	Olander	6-34.2	M. Davis	3- 6	Ballage	1-20	Haynes	7,3—10
S 30	NORTHWESTERN	Mayberry	28-124-4	Solomon	9- 7-0- 90-0	Howard	2- 49-0	Olander	2-39.0	M. Davis	7-70	Ballage	2-94	Short	1,10—11
O 7	*KANSAS	Mayberry	17-106-1	Solomon	21-11-1-127-1	Howard	4- 49-1	Olander	5-45.6	M. Davis	2- 2	none		Short	5,10—15
O 14	*at Oklahoma State	Solomon	15- 77-1	Solomon	14- 8-1- 88-0	Hornberger	2- 32-0	Olander	4-26.3	M. Davis	1- 9	Ballage	1-19	Roe	9,7—16
O 21	*NEBRASKA	Mayberry	13- 38-1	C. Davis	3- 2-1- 50-0	Solomon	1- 34-0	Doolittle	6-53.6	none		Ballage	5-184	M. Davis	4,9—13
O 28	*at Missouri	Mayberry	19- 54-0	Solomon	22-12-0-181-0	Howard	5-104-0	Doolittle	8-45.9	M. Davis	4-40	Ballage	2-38	Roe	4,10—14
N 4	*OKLAHOMA	Mayberry	19- 50-1	Solomon	25-10-1-104-0	Ballage	1- 29-0	Doolittle	8-47.5	M. Davis	4-13	Ballage	1-37	Haynes	3,10—13
N 11	*at Kansas State	Mayberry	15- 73-1	Solomon	23-10-1- 92-0	Howard	4- 35-0	Doolittle	9-32.0	M. Davis	4-18	Ballage	2-49	Haynes	7,3—10
N 18	*IOWA STATE	Mayberry	26-103-2	Solomon	8- 5-1- 32-0	Kozlowski	3- 18-0	Doolittle	5-40.6	M. Davis	3- 5	Ballage	3-58	Haynes	6,4—10

1979

Date	Opponent	Rushing		Passing		Receiving		Punting		Punt Returns		Kickoff Returns		Tackles	
S 8	OREGON	Hawkins	13- 32-0	Solomon	15- 7-1- 95-1	Pugh	4- 70-1	Olander	6-45.8	none		Haynes	1-22	Roe	3,14—17
S 15	LOUISIANA STATE	Green	6- 22-0	Cyphers	23- 8-3-100-0	Beebe	4- 47-0	Olander	10-44.1	M. Davis	2-12	Olander	3-50	Haynes	8,2—10
S 22	DRAKE	Beebe	14- 89-1	Solomon	16- 7-1-126-0	Holmes	2- 62-0	Olander	5-41.8	M. Davis	3- 1	none		Roe	2,15—17
S 29	at Indiana	Olander	13- 92-0	Solomon	10- 5-2- 49-1	Holmes	2- 32-0	Doolittle	5-40.8	M. Davis	2-12	M. Davis	2-36	Short	13,5—18
O 6	*at Oklahoma	C. Davis	10- 27-1	Solomon	16- 9-2- 84-1	Olander	3- 36-0	Doolittle	6-43.8	none		Haynes	4-122	Roe	6,3— 9
O 20	*MISSOURI	Beebe	10- 48-0	Solomon	37-16-2-180-1	Willett	4- 50-0	Doolittle	2-24.0	M. Davis	4-33	Haynes	2-31	Roe	7,11—18
O 27	*at Nebraska	Solomon	11- 29-0	C. Davis	5- 4-0- 48-0	Pugh	3- 49-0	Olander	6-37.7	M. Davis	2-38	Haynes	3-76	Roe	9,2—11
N 3	*at Iowa State	Hawkins	15- 64-0	Solomon	11- 7-0-105-0	Pugh	2- 49-0	Olander	6-41.2	M. Davis	1- 3	Haynes	2-45	Short	9,4—13
N 10	*OKLAHOMA STATE	Olander	14-106-0	Solomon	22-12-1-191-2	Niziolek	3- 80-1	Olander	4-40.5	M. Davis	3-23	Hawkins	1-28	Short	7,11—18
N 17	*at Kansas	Hawkins	13- 67-0	Solomon	19-11-1-130-2	Jones	2- 28-0	Woods	7-43.7	M. Davis	6-46	Haynes	1-23	Roe	12,0—12
N 24	*KANSAS STATE	Olander	18- 88-0	Solomon	20-12-1-166-2	Holmes	4- 87-1	Olander	7-36.4	M. Davis	1-13	none		Roe	9,15—24

1980

Date	Opponent	Rushing		Passing		Receiving		Punting		Punt Returns		Kickoff Returns		Tackles	
S 13	at UCLA	C. Davis	16- 60-0	C. Davis	23-13-1-143-1	Olander	2- 33-1	Woods	5-40.8	Ward	4- 5	Stanley	3-29	2 with	6,1— 7
S 20	at Louisiana State	C. Davis	21- 74-2	C. Davis	24- 9-3-139-1	Harden	1- 40-1	Woods	6-48.8	2 with	1- 1	Stanley	4-71	Humble	9,6—15
S 27	INDIANA	Olander	15-100-0	C. Davis	16- 7-3- 93-0	Ward	2- 33-0	Olander	2-38.0	Ward	5-24	Stanley	1-34	Doolittle	2,4— 6
O 4	*OKLAHOMA	Beebe	8- 49-1	Essington	23-11-1-182-1	Stanley	4- 90-1	Olander	7-45.0	none		Stanley	3-160	Humble	3,7—10
O 11	DRAKE	C. Davis	9- 66-1	Kingdom	25-10-4-130-0	Ward	5- 89-0	Olander	1-45.0	Ward	1- 0	Olander	4-137	Armstrong	2,11—13
O 18	*at Missouri	Olander	17- 80-1	Essington	22-11-1- 58-0	C. Davis	3- 22-0	Woods	9-40.6	Ward	1- 7	Stanley	3-43	Doolittle	2,13—15
O 25	*NEBRASKA	Olander	12- 48-0	Essington	27-15-2-151-1	Harden	3- 49-0	Woods	4-46.5	Ward	1-13	Stanley	1-46	Wood	6,11—17
N 1	*IOWA STATE	C. Davis	20-106-0	Kingdom	6- 2-1- 16-0	Ward	1- 18-0	Woods	5-43.4	Ward	3-11	Stanley	2-39	Doolittle	10,6—16
N 8	*at Oklahoma State	Singleton	25-120-0	Kingdom	35-14-1-213-2	Ward	5-113-0	Woods	5-43.2	Ward	3- 7	James	1-57	Humble	2,16—18
N 15	*KANSAS	Singleton	21-109-0	Kingdom	28-11-0-145-0	Ward	4- 75-0	Woods	7-45.1	Ward	3- 8	James	3-91	Harrison	3,5— 8
N 22	*at Kansas State	Olander	19-113-0	Kingdom	16- 7-2-116-2	Beebe	2- 45-1	Woods	6-30.8	none		Olander	1-30	Doolittle	6,17—23

1981

Date	Opponent	Rushing		Passing		Receiving		Punting		Punt Returns		Kickoff Returns		Tackles	
S 12	TEXAS TECH	Singleton	15- 55-1	Essington	23-14-0-345-3	Stanley	5-222-2	Woods	3-32.3	Stanley	4-87	none		Willett	1,5— 6
S 19	WASHINGTON STATE	Singleton	17- 82-0	Essington	24-14-1-154-0	Singleton	3- 78-0	Woods	5-37.4	Stanley	2- 0	Egging	1-27	Perry	6,10—16
S 26	BRIGHAM YOUNG	Rouson	17- 84-1	Essington	35-22-1-271-2	Rouson	5- 64-0	Woods	6-45.8	Stanley	2- 8	Stanley	5-158	Remington	3,6— 9
O 3	at UCLA	Rouson	12- 34-0	Essington	25-10-1- 54-1	Parker	3- 28-0	Woods	8-41.8	none		Stanley	5-101	Wood	9,2—11
O 10	*at Nebraska	Singleton	13- 41-0	Essington	15- 4-2- 39-0	James	1- 17-0	Woods	8-46.0	none		Stanley	8-123	Donaldson	10,4—14
O 17	*OKLAHOMA STATE	Singleton	17- 35-0	Vogel	17-11-1-144-1	Ward	3- 51-0	Woods	8-40.5	Stanley	3-17	Stanley	2-72	Armstrong	4,7—11
O 24	*at Iowa State	Johnson	23- 84-1	Vogel	16-12-0- 89-0	Beebe	5- 35-0	Woods	6-31.2	none		none		Shoop	7,7—14
O 31	*at Oklahoma	Rouson	15- 57-0	Vogel	29- 8-3- 64-0	Beebe	3- 26-0	Woods	10-45.0	Stanley	1- 5	Stanley	4-118	Scott	9,6—15
N 7	*MISSOURI	Rouson	34-132-2	Essington	26-12-3-127-0	James	2- 24-0	Woods	6-36.9	none		Stanley	2-44	Perry	9,11—20
N 14	*at Kansas	Rouson	19- 73-0	Essington	23- 8-1- 56-0	Parker	4- 38-0	Woods	8-37.9	Stanley	1- 3	Stanley	4-88	Hunter	9,4—13
N 21	*KANSAS STATE	Rouson	32-149-1	Essington	13- 8-0-120-0	Stanley	2- 53-0	Woods	8-37.9	Stanley	6-18	James	1-18	Perry	5,9—14

Game-by-Game Leaders

1982

Date	Opponent	Rushing		Passing		Receiving		Punting		Punt Returns		Kickoff Returns		Tackles	
S 11	CALIFORNIA	Johnson	12- 42-1	Essington	35-20-1-172-1	Hestera	6- 62-0	Woods	5-38.0	Holmes	1- 9	Johnson	1-36	Cone	9,7—16
S 18	Washington State	Rouson	22- 97-0	Vogel	15- 2-0- 20-0	Hestera	2- 20-0	Woods	8-36.6	Johnson	2- 8	none		Cone	8,11—19
S 25	WYOMING	Johnson	10- 64-0	Vogel	34-11-3-128-0	Johnson	3- 58-0	Woods	7-38.6	Donaldson	1- 1	Holmes	3-66	Cone	8,11—19
O 2	UCLA	Johnson	10- 34-0	Essington	27-17-2-114-0	McLemore	7- 44-0	Woods	7-45.6	Johnson	1- 5	Johnson	1-20	Chrite	8,6—14
O 9	*NEBRASKA	Rouson	8- 41-0	Essington	51-24-2-361-1	Holmes	7-107-0	Woods	5-43.4	Donaldson	3-16	Johnson	2-36	Wood	8,9—17
O 16	*at Oklahoma State	Rouson	8- 24-0	Essington	36-19-0-195-0	Holmes	5- 54-0	Woods	9-43.2	Donaldson	1- 6	McLemore	2-24	Cone	7,12—19
O 23	*IOWA STATE	Johnson	6- 76-1	Essington	26-11-2-126-0	Hestera	2- 49-0	Woods	9-42.9	Donaldson	2-64	Johnson	1-24	Cone	11,5—16
O 30	*OKLAHOMA	Johnson	8- 45-1	Essington	31-13-4-132-0	Johnson	5- 63-0	Woods	6-43.3	none		McLemore	2-44	Cone	16,6—22
N 6	*at Missouri	Johnson	15- 83-1	Vogel	28-13-1-200-1	McLemore	6- 92-0	Woods	5-40.0	Donaldson	3-13	Johnson	3-50	Sylvester	9,1—10
N 13	*KANSAS	Johnson	21-102-1	Vogel	20-10-3-172-0	Johnson	3- 95-3	Woods	6-41.0	Donaldson	4-65	Johnson	1-28	Cone	12,3—15
N 20	*at Kansas State	Rouson	8- 63-0	Vogel	51-25-3-228-1	Hestera	7- 72-0	Woods	1-29.0	none		Johnson	2-39	Cone	9,9—18

1983

Date	Opponent	Rushing		Passing		Receiving		Punting		Punt Returns		Kickoff Returns		Tackles	
S 10	at Michigan State	McLemore	11- 29-0	Vogel	35-18-1-228-2	Alexander	7-100-1	Braun	5-41.8	none		D. Johnson	1-13	Remington	5,10—15
S 17	COLORADO STATE	McLemore	13-100-0	Vogel	19-11-1-137-2	Alexander	7- 96-2	Braun	6-42.7	Donaldson	4-27	none		Irvin	7,11—18
S 24	OREGON STATE	Rouson	9-106-0	Vogel	13- 8-2-167-1	Brown	5-143-1	Braun	5-38.4	Donaldson	2- 8	none		Riggins	7,5—12
O 1	NOTRE DAME	Rouson	11- 53-0	Vogel	25-12-0- 90-0	Hestera	4- 43-0	Braun	4-43.5	Davis	1-30	none		Donaldson	3,11—14
O 8	*MISSOURI	McLemore	7- 38-0	Vogel	28-12-2-162-1	Nevarez	3- 56-1	Braun	6-37.7	none		Nash	8-151	Fairbanks	5,7—12
O 15	*at Iowa State	Rouson	29- 93-0	Vogel	28-10-1-125-1	Alexander	6- 97-1	Braun	5-35.4	Donaldson	5-54	Nash	1-15	Scott	9,4—13
O 22	*at Nebraska	D. Johnson	14- 81-0	Vogel	34-18-1-170-1	Embree	3- 95-0	Braun	2-34.0	none		Nash	6-87	Muncie	6,3— 9
O 29	*OKLAHOMA STATE	McLemore	2- 14-0	Marshall	28-15-2-274-1	Brown	5- 86-0	Braun	7-44.6	Donaldson	1- 4	Nash	2-56	Irvin	3,15—18
N 5	*at Kansas	McLemore	23-160-3	Marshall	22-11-0-148-1	Alexander	3- 46-0	Braun	8-39.6	Lancelot	1- 5	Nash	2-47	Riggins	8,0— 8
N 12	*at Oklahoma	McLemore	13- 66-2	Vogel	32-13-0-119-2	Alexander	3- 41-1	Braun	8-40.3	Donaldson	1- 7	Nash	4-84	Cone/Smith	6,2— 8
N 19	*KANSAS STATE	Rouson	11- 79-0	Vogel	15- 8-1-187-2	Brown	6-137-1	Braun	5-38.0	Donaldson	1- 1	Nash	1-16	Muncie	7,13—20

1984

Date	Opponent	Rushing		Passing		Receiving		Punting		Punt Returns		Kickoff Returns		Tackles	
S 8	MICHIGAN STATE	Rouson	24- 73-0	Vogel	47-25-1-344-3	Reinhardt	10-142-2	Braun	5-34.4	Nairn	4-45	Brown	1-11	Remington	8,7—15
S 15	at Oregon	Rouson	29-121-2	Vogel	40-18-2-282-1	Alexander	5- 73-0	Braun	9-32.3	Nairn	4-20	Brown	2-40	Fairbanks	13,7—20
S 22	at Notre Dame	McCarty	13- 37-0	Keenan	15- 7-2- 78-0	Wolf	5- 65-1	Braun	6-33.0	Collins	1- 8	Collins	3-39	Kusayanagi	6,9—15
S 29	UCLA	Rouson	24- 67-0	Vogel	46-22-1-311-1	Embree	8-145-1	Braun	6-34.5	Collins	3-31	none		G. Smith	8,6—14
O 6	*at Missouri	Rouson	19-109-0	Vogel	21- 9-2-105-0	Brown	4- 58-0	Braun	7-33.9	Collins	1- 3	Hatcher	1-19	Davis	11,6—17
O 13	*IOWA STATE	Rouson	18- 23-0	Vogel	25-11-2-223-3	Brown	5-158-2	Braun	4-31.8	Collins	6-105	Hatcher	1-18	Remington	10,8—18
O 20	*NEBRASKA	Hatcher	11- 27-0	Vogel	35-10-2- 84-1	Alexander	4- 54-1	Braun	10-37.5	Collins	2-22	Collins	1-13	Davis	8,7—15
O 27	*at Oklahoma State	Rouson	26- 84-0	Keenan	25-10-0-178-1	Brown	4-141-1	Braun	5-34.8	Collins	2- 6	Brown	1-13	Remington	10,13-23
N 3	*KANSAS	Rouson	20- 92-1	Keenan	32-21-2-349-1	Embree	8-133-0	Braun	1-45.0	Pickens	1- 7	Brown	1-29	Remington	8,7—15
N 10	*OKLAHOMA	Rouson	15- 17-1	Keenan	38-20-1-190-1	Embree	5- 43-1	Braun	8-39.0	Pickens	1-50	Hatcher	1-14	Remington	8,9—17
N 17	*at Kansas State	Rouson	19-120-0	Keenan	29-14-1-132-0	Embree	6- 54-0	Braun	6-39.0	Collins	4-39	Collins	3-66	Remington	6,9—15

1985

Date	Opponent	Rushing		Passing		Receiving		Punting		Punt Returns		Kickoff Returns		Tackles	
S 7	COLORADO STATE	Brown	23-104-0	Hatcher	9- 3-0- 46-0	Brown	1- 16-0	Helton	2-45.5	Collins	1- 6	none		2 with	6,5—11
S 14	OREGON	Hatcher	16-114-2	Hatcher	5- 2-1- 48-0	Embree	1- 28-0	Helton	1-68.0	Collins	2-19	none		Remington	13,9—22
S 21	OHIO STATE	Weatherspoon	12- 93-1	Hatcher	9- 3-1- 36-0	Collins	2- 24-0	Helton	3-50.7	Collins	2-12	Collins	1-38	Remington	11,11-22
S 28	at Arizona	Brown	13-100-1	Hatcher	4- 1-2- 27-0	Ferrando	1- 27-0	Helton	6-44.5	Collins	2- 0	Collins	1-16	DeLuzio	9,5—14
O 12	*MISSOURI	Hatcher	25-151-3	Hatcher	6- 3-0-110-1	S. Smith	1- 71-0	Helton	1-57.0	Collins	5-50	none		Remington	7,8—15
O 19	*at Iowa State	McCarty	14- 70-0	Wheeler	2- 1-0- 14-1	Embree	1- 14-1	Helton	9-41.5	Collins	5-64	none		DeLuzio	5,4— 9
O 26	*at Nebraska	Wheeler	5- 38-0	Keenan	11- 6-0- 55-0	Embree	3- 34-0	Helton	8-50.5	Collins	2- 9	Alexander	2-43	Fairbanks	8,5—13
N 2	*OKLAHOMA STATE	Brown	14- 57-0	Keenan	8- 4-0- 38-0	2 with	1- 16-0	Helton	5-52.2	Collins	5-48	Alexander	1-17	DeLuzio	8,10—18
N 9	*at Kansas	Weatherspoon	16- 65-0	Hatcher	6- 1-0- 11-0	S. Smith	1- 11-0	Helton	5-45.0	Collins	2-13	Collins	2-17	DeLuzio	10,6—16
N 16	*at Oklahoma	McCarty	6- 20-0	Hatcher	7- 2-1- 29-0	Embree	1- 18-0	Helton	10-39.5	Collins	1- 6	Collins	1-12	Rogers	17,4—21
N 23	*KANSAS STATE	Hatcher	12-119-1	Hatcher	4- 1-0- 18-0	Embree	2- 31-0	Helton	2-48.0	Collins	5-50	none		Remington	12,10-22
D 30	e—Washington	Marquez	10- 80-0	Helton	1- 1-0- 31-1	Embree	1- 31-1	Helton	5-39.0	Collins	3-39	Alexander	1-33	Rogers	9,4—13

1986

Date	Opponent	Rushing		Passing		Receiving		Punting		Punt Returns		Kickoff Returns		Tackles	
S 6	COLORADO STATE	S. Smith	9- 58-0	Hatcher	15- 4-2- 67-0	Collins	4- 69-0	Helton	6-47.8	Collins	4-51	Collins	1-25	Remington	5,10—15
S 13	at Oregon	Hatcher	17-173-2	Hatcher	5- 2-0- 18-0	2 with	1- 9-0	Helton	3-41.3	Ferrando	1- 1	Nelson	4-57	DeLuzio	11,13-24
S 20	at Ohio State	Oliver	16- 83-0	Hatcher	6- 3-2- 47-1	Carl	1- 19-1	Helton	4-49.3	Campbell	4-32	Nelson	4-134	Remington	8,7—15
S 27	ARIZONA	Oliver	12- 44-2	Hatcher	8- 5-0-134-0	Embree	1- 68-0	Helton	8-42.1	Campbell	1-10	Nelson	1-41	McCarty	9,9—18
O 11	*at Missouri	Hatcher	19- 74-1	Hatcher	5- 3-1- 61-0	Marquez	1- 30-0	Helton	5-46.6	Campbell	9-112	Nelson	2-62	McCarty	9,6—15
O 18	*IOWA STATE	Hatcher	19- 85-0	Hatcher	6- 3-0- 36-0	Carl	2- 34-0	Helton	5-56.6	Campbell	3-30	Nelson	2-50	2 with	7,4—11
O 25	*NEBRASKA	Campbell	2- 53-1	Oliver	1- 1-0- 52-1	Carl	1- 52-1	Helton	7-44.9	Campbell	3-19	Nelson	2-52	Tate	7,2— 9
N 1	*at Oklahoma State	Hatcher	18- 69-1	Hatcher	7- 4-1- 68-1	Marquez	2- 49-0	Helton	4-39.5	Campbell	2-13	Kissick	2-24	Schubeck	9,5—14
N 8	*KANSAS	Weatherspoon	17- 98-0	Hatcher	7- 2-0- 25-0	Ferrando	1- 19-0	Helton	7-46.0	Campbell	1- 6	Nelson	2-36	Pruitt	6,3— 9
N 15	*OKLAHOMA	Oliver	14- 55-0	Hatcher	4- 1-1- 8-0	Weatherspoon	1- 8-0	Helton	7-42.6	none		Pontiflet	1-35	Remington	6,8—14
N 22	*at Kansas State	Oliver	15-137-1	Walters	4- 4-0-111-1	Marquez	2- 80-0	Helton	1-46.0	Campbell	3-32	Nelson	2-38	Pruitt	8,3—11
D 31	f—Baylor	Kissick	9- 37-0	Walters	8- 5-1- 71-0	Embree	3- 57-0	Helton	5-37.6	Beck	1-12	Pontiflet	2-47	Remington	6,5—11

Game-by-Game Leaders

1987

Date	Opponent	Rushing		Passing		Receiving		Punting		Punt Returns		Kickoff Returns		Tackles	
S 12	OREGON	Simmons	18-142-1	Hatcher	17- 7-2- 87-0	Carl	2- 35-0	Helton	3-45.3	Collins	1- 4	Collins	2-59	McCarty	7,8—15
S 19	STANFORD	Bieniemy	14-119-1	Hatcher	4- 2-0- 46-0	Ferrando	1- 32-0	Helton	2-40.5	Collins	2- 9	Collins	1-24	Tate	8,3—11
S 26	WASHINGTON STATE	Aunese	22-185-1	Aunese	3- 1-0- 30-0	Bieniemy	1- 30-0	Helton	4-48.3	Collins	3-15	Collins	2-53	Pruitt	12,5—17
O 3	at Colorado State	Aunese	18- 83-1	Aunese	6- 4-0-139-1	Ferrando	1- 79-1	Helton	5-47.6	Collins	1- 3	Collins	1-22	Pruitt	8,3—11
O 10	*at Oklahoma State	Flannigan	9- 52-0	Aunese	11- 5-1- 90-0	Carl	3- 61-0	Helton	3-46.3	Campbell	3-28	Nelson	3-59	McCarty	13,7—20
O 17	*KANSAS	Kissick	18-122-1	Aunese	8- 5-0-105-1	Hemingway	1- 33-0	Helton	2-47.5	Campbell	3-61	Nelson	1- 9	M. Jones	10,4—14
O 24	*at Oklahoma	Aunese	16- 53-0	Aunese	7- 2-0- 39-0	Carl	2- 41-0	Helton	7-37.0	Campbell	3- 8	Nelson	2-64	McCarty	11,5—16
O 31	*at Iowa State	Aunese	19-127-3	Aunese	8- 4-0- 86-1	Ferrando	1- 45-1	Helton	2-44.0	Campbell	4-13	Nelson	1-27	McCarty	8,7—15
N 7	*MISSOURI	Kissick	16-129-0	Aunese	8- 2-0- 33-0	Bieniemy	1- 34-1	Helton	6-43.2	Campbell	3-15	McCloughan	1-27	Rogers	11,5—16
N 21	*at Kansas State	Kissick	10- 85-1	Hatcher	6- 3-0- 53-0	Hemingway	1- 25-0	Helton	2-43.0	Campbell	2-16	none		Johnson	3,6— 9
N 28	*NEBRASKA	Kissick	13- 49-0	Hatcher	10- 4-1- 62-1	Carl	2- 40-0	Helton	4-46.0	Campbell	1-24	McCloughan	2-42	M. Jones	14,6—20

1988

Date	Opponent	Rushing		Passing		Receiving		Punting		Punt Returns		Kickoff Returns		Tackles	
S 10	FRESNO STATE	Bieniemy	22-118-1	Aunese	4- 2-0- 42-1	Pritchard	1- 35-1	English	3-42.3	Campbell	5-63	Nelson	1-19	M. Jones	6,4—10
S 17	at Iowa	Bieniemy	25-153-0	Aunese	8- 5-0-116-0	Campbell	4- 94-0	English	5-37.6	Campbell	2-20	Flannigan	3-42	Young	10,1—11
S 24	OREGON STATE	Bieniemy	20-211-3	Aunese	9- 6-0-190-0	Campbell	3-107-0	English	5-59.8	Campbell	2-18	Flannigan	1-13	M. Jones	9,5—14
O 1	at Colorado State	Bieniemy	22- 66-1	Aunese	20- 7-0-156-0	Campbell	2- 64-0	English	8-49.0	Collins	3-58	Nelson	3-63	Young	9,2—11
O 8	*OKLAHOMA STATE	Bieniemy	16- 81-0	Aunese	13- 5-1- 98-0	Collins	3- 66-0	English	5-48.2	Campbell	2- 5	none		M. Jones	7,4—11
O 15	*at Kansas	Bieniemy	34-195-2	Aunese	2- 0-0- 0-0	none		English	4-48.3	none		Nelson	2-69	McGhee	12,2—14
O 22	*OKLAHOMA	Bieniemy	20-114-1	Aunese	18- 8-1-184-0	Campbell	3- 80-0	English	5-46.4	Collins	3-29	Nelson	2-39	McGhee	15,8—23
O 29	*IOWA STATE	Bieniemy	24-166-1	Aunese	10- 4-2- 71-0	Pritchard	2- 36-0	English	3-43.3	none		Reliford	1-22	McGhee	7,5—12
N 5	*at Missouri	Reliford	12-114-1	Aunese	7- 5-0- 92-0	Stone	2- 59-0	English	3-23.7	Collins	2-(-1)	Nelson	2-39	Young	6,4—10
N 12	*at Nebraska	Flannigan	27-133-0	Aunese	11- 1-0- 43-0	Perak	1- 43-0	English	7-47.0	Collins	4-25	Pritchard	1-21	M. Jones	6,7—13
N 19	*KANSAS STATE	Flannigan	20-151-3	Walters	6- 4-1-150-2	Campbell	2-102-1	English	3-45.7	Collins	1-12	M.J. Nelson	1-25	Gray	7,2— 9
D 29	e—Brigham Young	Bieniemy	33-144-2	Aunese	13- 4-1- 46-0	Bieniemy	2- 30-0	English	2-39.0	Collins	1- 2	M.J. Nelson	4-80	Jones	8,1— 9

1989

Date	Opponent	Rushing		Passing		Receiving		Punting		Punt Returns		Kickoff Returns		Tackles	
S 4	TEXAS	Hagan	14-116-1	Hagan	12-7-0- 95-1	Perak	2- 25-0	Rouen	7-48.7	Campbell	4-65	M.J. Nelson	2-85	Williams	7,3—10
S 9	COLORADO STATE	Bieniemy	23-156-3	Hagan	3-2-0- 28-0	Campbell	2- 28-0	Rouen	2-43.5	Campbell	1-26	Pritchard	3-119	M. Jones	11,2—13
S 16	ILLINOIS	Bieniemy	17-100-2	Hagan	8-6-1-175-0	Nelson	3-109-1	Rouen	4-49.8	Campbell	3-19	Nelson	1-21	Gibbs	7,3—10
S 30	at Washington	Flannigan	14- 85-1	Hagan	3-2-1- 65-0	Pritchard	1- 55-0	Rouen	3-43.0	Campbell	1- 3	Pritchard	2-15	Williams	8,6—14
O 7	*MISSOURI	Bieniemy	16-116-1	Hagan	6-6-0-156-0	Campbell	1- 58-0	Rouen	1-50.0	M.J. Nelson	2-64	Pritchard	1-29	M. Jones	7,3—10
O 14	*at Iowa State	Bell	12- 85-1	Hagan	10-8-0-187-2	Pritchard	4- 96-2	none		Campbell	1- 3	Nelson	1-12	Howell	7,1— 8
O 21	*KANSAS	Flannigan	10-178-3	Hagan	7-5-0- 57-0	Nelson	2- 32-0	Rouen	4-38.8	Campbell	2-42	none		M. Jones	9,1—10
O 28	*at Oklahoma	Hagan	22-107-1	Hagan	6-2-1- 30-0	2 with	1- 15-0	Rouen	5-49.5	Campbell	3-20	Pritchard	1-44	McGhee	7,6—13
N 4	*NEBRASKA	Flannigan	18- 96-2	Hagan	10-2-1- 22-0	Perak	1- 13-0	Rouen	5-51.2	Campbell	3-108	Nelson	1-18	M. Jones	8,7—15
N 11	*at Oklahoma State	Flannigan	23-143-1	Hagan	14-5-0-118-1	Campbell	2- 56-0	Rouen	4-37.0	Campbell	2-(-1)	Nelson	1- 4	McGhee	9,5—14
N 18	*at Kansas State	Flannigan	20-246-4	Hagan	6-3-0- 69-0	Campbell	2- 37-0	Rouen	1-38.0	Campbell	2-34	Pritchard	2-66	M. Jones	4,2— 6
J 1	d—Notre Dame	Hagan	19-106-1	Hagan	13-4-2- 65-0	Kissick	2- 33-0	Rouen	3-39.3	Campbell	3-36	Pritchard	2-43	M. Jones	7,3—10

1990

Date	Opponent	Rushing		Passing		Receiving		Punting		Punt Returns		Kickoff Returns		Tackles	
A 26	Tennessee	Pritchard	20-217-2	Hagan	19- 5-3- 68-0	Boman	2- 29-0	Rouen	5-40.6	McCloughan	2-61	Pritchard	3-67	Figures	10,3—13
S 6	STANFORD	Bieniemy	32-149-3	Hagan	17- 8-1-154-0	R. Smith	2- 56-0	Rouen	6-49.5	McCloughan	1- 1	none		Biekert	11,3—14
S 15	at Illinois	Bieniemy	23-127-0	Hagan	16- 6-0- 95-1	Simmons	1- 32-1	Rouen	7-44.0	McCloughan	5-64	Pritchard	2-30	Biekert	19,1—20
S 22	at Texas	Bieniemy	26- 99-3	Hagan	11- 7-0-160-1	Pritchard	3- 65-0	Rouen	3-34.3	McCloughan	2-32	Pritchard	3-60	Brown	12,8—20
S 29	WASHINGTON	Bieniemy	29-143-0	Hagan	13- 6-1-142-0	Pritchard	4- 85-0	Rouen	4-38.5	McCloughan	4-26	Pritchard	1-26	Biekert	5,4— 9
O 6	*at Missouri	Bieniemy	29-217-1	C.Johnson	18-10-0-151-1	Pritchard	1- 70-1	Rouen	5-37.4	McCloughan	4-96	Pritchard	2-40	Biekert	9,3—12
O 13	*IOWA STATE	Bieniemy	21-131-1	Hagan	13- 7-0- 69-1	Simmons	2- 44-1	Rouen	3-38.3	McCloughan	4-33	Davis	3-45	McGhee	10,2—12
O 20	*at Kansas	Bieniemy	18-174-3	Hagan	6- 3-0- 90-1	Pritchard	4-114-1	Rouen	4-40.3	McCloughan	5-115	none		C. Brown	10,3—13
O 27	*OKLAHOMA	Bieniemy	28-188-1	Hagan	19- 8-0-180-2	R. Smith	1- 85-1	Rouen	4-33.0	none		Pritchard	2-52	Biekert	11,6—17
N 3	*at Nebraska	Bieniemy	38-137-4	Hagan	12- 6-1-143-0	Pritchard	3- 90-0	Rouen	6-37.2	none		Davis	2-26	Biekert	11,3—14
N 10	*OKLAHOMA STATE	Bieniemy	22-148-1	Hagan	23-12-2-237-4	Pritchard	6-151-2	Rouen	5-48.4	R. Smith	4-69	C.E. Johnson	1-23	Howe	5,6—11
N 17	*KANSAS STATE	Bieniemy	22-115-0	Hagan	14- 7-0-200-1	Pritchard	3- 82-1	Rouen	2-39.5	McCloughan	3-62	Pritchard	1-26	2 with	5,0— 5
J 1	d—Notre Dame	Bieniemy	26- 86-1	C.Johnson	6- 5-0- 80-0	Pritchard	3- 45-0	Rouen	7-40.4	none		McCloughan	2-46	2 with	5,2— 7

1991

Date	Opponent	Rushing		Passing		Receiving		Punting		Punt Returns		Kickoff Returns		Tackles	
S 7	WYOMING	Kahl	10- 50-1	Hagan	23-12-0-151-1	S. Brown	4- 55-0	Berger	7-42.4	Hagan	4-79	C. Johnson	3-64	C. Brown	7,3—10
S 14	BAYLOR	Kahl	13- 57-1	Hagan	19-11-2-154-1	S. Brown	4- 60-1	Berger	5-46.2	Hagan	3-48	none		Biekert	11,10—21
S 21	MINNESOTA	Stewart	8- 73-1	Hagan	8- 7-0-162-2	Henry	4- 99-1	Berger	1-50.0	Hagan	3-44	none		C. Brown	9,5—14
S 28	at Stanford	Warren	15- 95-1	Hagan	12- 6-0- 87-1	Henry	3- 55-0	Berger	8-35.8	Hagan	1- 8	Hudson	2-41	C. Brown	9,8—17
O 12	*MISSOURI	Warren	10-110-0	Hagan	17- 9-0-119-2	Westbrook	2- 56-2	Berger	2-50.0	Hudson	2-48	C. Johnson	1-25	Biekert	4,5— 9
O 19	*at Oklahoma	Warren	25- 81-1	Hagan	15-10-0-151-3	Henry	1- 65-0	Berger	6-37.7	Hagan	2-(-2)	C. Johnson	1-14	C. Brown	7,10—17
O 26	*at Kansas State	Warren	26-118-1	Hagan	25-12-0-122-0	Westbrook	7- 91-0	Berger	7-40.1	Hudson	3-35	Hudson	1-11	Biekert	9,6—15
N 2	*NEBRASKA	Warren	17- 55-0	Hagan	22-10-0-140-0	S. Brown	4- 60-0	Berger	7-33.6	Hagan	3-56	Hudson	2-38	C. Brown	7,4—11
N 9	*at Oklahoma State	Hill	10- 57-0	Hagan	19- 9-3-119-1	S. Brown	2- 31-0	Berger	6-40.0	Hagan	6-34	Hudson	1-20	Woolfork	9,3—12
N 16	*KANSAS	Warren	20- 94-1	Joseph	11- 7-0- 85-1	C. Johnson	1- 48-1	Berger	5-46.8	R. Smith	2-17	C. Johnson	1-27	Biekert	10,10—20
N 23	*at Iowa State	Warren	21-168-1	Hagan	8- 2-1- 23-1	Johnson	1- 15-0	Burger	4-45.8	R. Smith	1- 6	C. Johnson	1-11	Renfro	15,2—17
D 28	g—Alabama	Hagan	14- 12-0	Hagan	30-11-1-210-2	Westbrook	3- 87-1	Berger	12-41.0	Woolfork	1-17	C. Johnson	3-71	C. Brown	14,3—17

Game-by-Game Leaders

1992

Date	Opponent	Rushing		Passing		Receiving		Punting		Punt Returns		Kickoff Returns		Tackles	
S 5	COLORADO STATE	Warren	14- 66-0	Stewart	36-21-1-409-4	C.Johnson	4-159-1	Berger	3-45.0	Hudson	4-10	Westbrook	3-66	Biekert	9,1—10
S 12	at Baylor	Warren	19- 41-3	Stewart	17-16-1-251-3	Westbrook	11-186-1	Berger	1-61.0	Figures	3-48	Mitchell	3-73	Renfro	7,1— 8
S 19	at Minnesota	Warren	14- 47-0	Detmer	18-11-0-184-2	Westbrook	8-135-2	Berger	9-45.4	Figures	2-38	Westbrook	2-58	Biekert	10,4—14
S 26	IOWA	Warren	13-114-1	Detmer	11- 7-1-155-3	C.Johnson	3- 95-1	Berger	4-46.0	Figures	6-42	Fauria	2-30	Biekert	7,7—14
O 8	*at Missouri	Hill	20- 64-0	Stewart	45-24-2-335-0	C.Johnson	11-168-0	Berger	4-47.3	Figures	5- 8	none		Biekert	7,9—16
O 17	*OKLAHOMA	Warren	14- 40-0	Detmer	50-33-5-418-2	C.Johnson	8-182-1	Berger	2-45.5	Figures	3-35	Mitchell	2-14	Biekert	7,5—12
O 24	*KANSAS STATE	Salaam	14- 75-1	Stewart	39-21-2-247-1	C.Johnson	8-104-0	Berger	4-46.8	Figures	10-167	none		Renfro	7,2— 9
O 31	*at Nebraska	Hill	2- 23-1	Detmer	26- 9-3-119-0	Westbrook	3- 54-0	Berger	9-46.9	Figures	2-23	Mitchell	2-49	T.Johnson	14,6—20
N 7	*OKLAHOMA STATE	Warren	20- 84-2	Stewart	29-18-0-185-1	Westbrook	7- 66-1	Berger	7-49.1	Figures	6-57	none		C.Brown	9,2—11
N 14	*at Kansas	Hill	24- 69-2	Stewart	34-22-0-304-0	C.Johnson	8-166-0	Berger	6-44.3	Figures	2-14	Cunningham	2-26	Renfro	12,3—15
N 21	*IOWA STATE	Hill	20- 91-0	Stewart	30-20-2-279-3	C.Johnson	6-119-0	Berger	4-50.5	Figures	3-47	Cunningham	2-45	Biekert	14,5—19
J 1	h—Syracuse	Hill	11-109-0	Stewart	41-17-3-217-2	Westbrook	6-83-0	Berger	3-48.3	Figures	4-38	Cunningham	1-18	Biekert	8,7—15

1993

Date	Opponent	Rushing		Passing		Receiving		Punting		Punt Returns		Kickoff Returns		Tackles	
S 4	TEXAS	Warren	23-110-1	Stewart	30-19-0-246-3	Fauria	9- 97-1	Berger	7-40.0	Hudson	1- 6	Collier	1-17	Lindsey	7,3—10
S 11	BAYLOR	Warren	14- 60-1	Stewart	18-14-0-221-2	C.Johnson	6-151-3	Berger	3-38.7	Hudson	2-40	Kidd	2-28	T.Johnson	10,6—16
S 18	at Stanford	Warren	22-114-1	Stewart	30-13-1-277-0	C.Johnson	8-172-0	Berger	3-34.7	C.Johnson	3-12	Westbrook	4-86	T.Johnson	8,6—14
S 25	MIAMI, FLA.	Salaam	16- 67-1	Stewart	40-22-0-252-1	C.Johnson	8-111-1	Berger	5-44.4	C.Johnson	2-25	Kidd	1-22	T.Johnson	8,4—12
O 9	*MISSOURI	Warren	17-137-1	Stewart	33-17-1-183-1	Embree	3- 48-0	Berger	3-43.0	C.Johnson	2-24	Westbrook	1-16	T.Johnson	5,6—11
O 16	*at Oklahoma	Warren	34-182-0	Stewart	14- 8-0-151-1	C.Johnson	5-136-2	Berger	3-26.7	Hudson	1-47	none		T.Johnson	3,6— 9
O 23	*at Kansas State	Stewart	8- 49-0	Stewart	34-17-0-229-0	Fauria	6- 72-0	Berger	7-37.0	Hudson	5-40	Cunningham	1-15	Rogers	12,2—14
O 30	*NEBRASKA	Salaam	25-165-2	Stewart	28- 8-3-115-0	C.Johnson	4- 65-0	Berger	7-41.1	Hudson	1-19	Kidd	1-28	Hicks	10,4—14
N 6	*at Oklahoma State	Salaam	18- 57-0	Stewart	30-18-2-328-3	Westbrook	6-132-1	Berger	9-42.2	C.Johnson	2-40	none		Russell	13,4—17
N 13	*KANSAS	Salaam	19-130-2	Stewart	20-13-0-194-0	C.Johnson	4- 70-0	Berger	5-50.0	C.Johnson	5-46	none		Russell	5,7—12
N 20	*at Iowa State	Stewart	13-113-0	Stewart	17- 8-0-103-0	C.Johnson	6-123-1	Berger	5-42.4	C.Johnson	1- 9	Kidd	3-54	T.Johnson	9,6—15
D 25	i—Fresno State	Salaam	23-135-3	Stewart	15- 8-0-124-0	Westbrook	1-43-0	Berger	4-43.0	C.Johnson	1-0	Kidd	2-51	T.Johnson	10,1—11

1994

Date	Opponent	Rushing		Passing		Receiving		Punting		Punt Returns		Kickoff Returns		Tackles	
S 3	NE LOUISIANA	Salaam	24-184-3	Stewart	19-15-1-207-1	Savoy	4- 60-0	Mitchell	1-37.0	Hudson	4-32	Carruth	2-28	T.Johnson	6,8—14
S 17	WISCONSIN	Salaam	26- 85-4	Stewart	15- 8-0-249-2	Westbrook	3- 84-1	Mitchell	3-39.3	Hudson	2-60	Kidd	1-21	T.Johnson	13,2—15
S 24	at Michigan	Salaam	22-141-2	Stewart	32-21-1-294-2	Westbrook	7-157-2	Mitchell	5-41.0	Hudson	3-29	Kidd	4-69	T.Johnson	10,4—14
O 1	at Texas	Salaam	35-317-1	Stewart	25-13-0-119-0	Salaam	5- 45-0	Mitchell	4-43.0	Hudson	2-10	Carruth	3-65	2 with	5,4— 9
O 8	*at Missouri	Salaam	28-166-2	Stewart	21-16-0-228-2	Fauria	4- 60-1	Mitchell	2-29.5	Kidd	2-25	Kidd	3-56	T.Johnson	8,2—10
O 15	*OKLAHOMA	Salaam	25-161-4	Stewart	13-10-0- 97-0	Westbrook	2- 67-0	Mitchell	2-32.0	Hudson	3-46	none		Clavelle	9,3—12
O 22	*KANSAS STATE	Salaam	28-202-2	Stewart	18-10-1-136-0	Westbrook	4- 64-0	Mitchell	5-34.0	Hudson	4-35	Kidd	2-41	Russell	7,2— 9
O 29	*at Nebraska	Salaam	22-134-1	Stewart	28-12-0-150-0	Westbrook	6- 80-0	Mitchell	6-38.3	Hudson	3- 7	Kidd	2-34	T.Johnson	13,7—20
N 5	*OKLAHOMA STATE	Salaam	29-174-0	Stewart	22-13-0-193-1	Savoy	6-113-1	Mitchell	6-42.8	Hudson	4-38	Troutman	2-55	Clavelle	10,5—15
N 12	*at Kansas	Salaam	30-232-3	Stewart	23-15-0-202-2	Westbrook	6-117-0	Mitchell	1-29.0	none		Henry	1-22	T.Johnson	7,9—16
N 19	*IOWA STATE	Salaam	29-259-2	Stewart	21-14-0-196-0	Westbrook	3- 72-0	none		Hudson	4-(-9)	Kidd	1-18	T.Johnson	11,5—16
J 2	h—Notre Dame	Stewart	7-143-1	Stewart	20-11-0-205-1	Kidd	2-83-0	Mitchell	4-36.0	Hudson	2-12	Troutman	2-34	T.Johnson	10,8—18

1995

Date	Opponent	Rushing		Passing		Receiving		Punting		Punt Returns		Kickoff Returns		Tackles	
S 2	at Wisconsin	Troutman	15- 76-0	Detmer	24-17-0-267-3	Savoy	8-107-0	Mitchell	2-44.5	Washington	1-16	none		Russell	13,3—16
S 9	COLORADO STATE	Troutman	16- 82-2	Detmer	26-18-0-255-1	Troutman	2- 87-0	Mitchell	7-35.6	2 with	1- 2	Carruth	2-40	Rosga	5,3— 8
S 16	NE LOUISIANA	Barnes	7- 60-2	Detmer	27-19-1-426-4	Carruth	5-121-1	Aldrich	2-37.5	Rosga	5-84	Carruth	1-15	Rosga	5,4— 9
S 23	TEXAS A&M	Troutman	25- 91-0	Hessler	20-10-0-177-1	Carruth	5- 83-0	Mitchell	5-45.8	Rosga	1- 2	Troutman	1-27	Russell	6,4—10
S 30	*at Oklahoma	Barnes	16- 32-0	Hessler	34-24-0-348-5	Carruth	5-112-2	Mitchell	4-40.5	Rosga	2-28	Henry	1-41	Russell	8,4—12
O 7	*KANSAS	Troutman	14-108-0	Hessler	32-15-1-253-3	Carruth	5-148-1	Mitchell	5-47.8	Rosga	1-(-3)	Henry	2-80	Russell	12,2—14
O 21	*at Iowa State	Henry	18-111-3	Hessler	23-11-2-173-0	Carruth	3- 75-0	Mitchell	3-25.7	Rosga	2-10	Henry	2-44	Russell	9,3—12
O 28	*NEBRASKA	Troutman	11- 72-0	Hessler	43-21-2-276-2	Carruth	7- 92-0	Mitchell	6-41.7	Rosga	1-(-8)	Henry	4-70	Black	7,9—16
N 4	*at Oklahoma State	Henry	12- 84-1	Hessler	31-22-0-301-5	Carruth	6-127-2	Mitchell	3-33.3	Rosga	2-27	Troutman	1-20	Russell	8,4—12
N 11	*MISSOURI	Troutman	21-101-0	Hessler	26-18-2-196-2	Kidd	5- 77-1	Mitchell	1-35.0	Rosga	1-11	Henry	1-27	Rosga	6,6—12
N 18	*at Kansas State	Troutman	20- 86-0	Hessler	42-24-2-314-1	Carruth	7- 84-0	Mitchell	1-36.0	Sutter	1-40	Troutman	1-11	Black	8,0— 8
J 1	j—Oregon	Troutman	13-100-1	Hessler	26-11-2-115-2	Kidd	2- 73-0	Mitchell	4-28.5	Davis	1- 2	Troutman	2-15	Russell	6,4—10

1996

Date	Opponent	Rushing		Passing		Receiving		Punting		Punt Returns		Kickoff Returns		Tackles	
A 31	WASHINGTON ST.	Troutman	15- 83-0	Detmer	33-20-0-254-3	Savoy	5- 82-0	Mitchell	3-56.3	Nunez	4-38	Stiggers	1- 1	Russell	6,1— 7
S 7	at Colorado State	Troutman	26-184-0	Detmer	42-31-0-364-2	Kidd	6- 89-1	Mitchell	3-38.7	Nunez	4-27	Stiggers	2- 34	Black	6,7—13
S 14	MICHIGAN	Troutman	11- 38-0	Detmer	39-23-1-287-1	Carruth	7-116-0	Mitchell	5-38.2	Nunez	3-21	Nunez	2- 61	Black	12,11—23
S 28	*at Texas A&M	Henry	11- 43-0	Detmer	27-16-1-246-2	Carruth	3- 86-0	Pietsch	6-40.2	Nunez	2- 9	Savoy	1- 0	Black	7,11—18
O 12	*OKLAHOMA ST.	Henry	18-101-1	Detmer	31-21-0-402-3	Carruth	6-166-1	Pietsch	3-33.7	Nunez	3-25	Weisinger	1- 15	Rosga	14,5—19
O 19	*at Kansas	Troutman	21- 79-0	Detmer	36-17-3-244-2	Carruth	6-106-1	Pietsch	5-39.8	Nunez	1- 9	Nunez	1- 23	Black	8,6—14
O 26	*TEXAS	Troutman	24- 98-1	Hessler	19-11-0-158-0	Carruth	3- 80-1	Pietsch	6-44.2	Rosga	1-13	Stiggers	2- 26	Black	11,8—19
N 2	*at Missouri	Cherrington	9- 56-1	Detmer	33-19-1-457-3	Carruth	7-222-2	Pietsch	4-34.5	Nunez	2-25	Stiggers	3- 48	Russell	12,11—23
N 9	*IOWA STATE	Troutman	14- 92-2	Detmer	47-27-1-401-5	Carruth	6-154-3	Pietsch	1-30.0	none		Stiggers	2- 53	Black	6,6—12
N 16	*KANSAS STATE	Troutman	28-112-1	Detmer	22-15-1-136-0	Savoy	3- 52-0	Mitchell	4-45.3	Nunez	2-11	Stiggers	1- 21	Russell	5,6—11
N 29	*at Nebraska	Troutman	25-100-1	Detmer	38-12-2-226-0	Kidd	2- 69-0	Mitchell	6-36.2	Nunez	4-(-4)	Nunez	1- 24	Russell	12,4—16
D 30	k—Washington	Troutman	27- 66-0	Detmer	45-25-0-371-3	Carruth	7-162-2	Pietsch	5-34.6	Rosga	4-32	Nabholz	1- 14	Black	9,3—12

Game-by-Game Leaders

1997

Date	Opponent	Rushing		Passing		Receiving		Punting		Punt Returns		Kickoff Returns		Tackles	
S 6	COLORADO STATE	Troutman	19- 57-1	Hessler	28-18-1-223-2	Savoy	5- 73-2	Pietsch	4-42.5	Troutman	4-49	Kelly	2- 52	Sutter	6,7—13
S 13	at Michigan	Troutman	15- 41-0	Hessler	40-15-4-141-0	Anderson	6- 60-0	Pietsch	9-34.8	Troutman	3-14	M.Barnes	3- 70	Sutter	12,16—28
S 27	WYOMING	Troutman	19- 70-0	Hessler	25-12-2-190-0	Savoy	4- 88-0	Pietsch	3-46.0	Troutman	1-10	Kelly	2-119	Navies	8,6—14
O 4	*TEXAS A&M	Hessler	8- 50-0	Hessler	27-15-1-194-0	Chiaverini	4- 69-0	Pietsch	6-36.0	Troutman	2-10	none		Phillips	9,6—15
O 11	*at Oklahoma State	Troutman	13- 47-0	Hessler	45-22-2-308-1	Cherrington	1- 73-1	Pietsch	2-49.0	Troutman	2- 9	Kelly	5-186	Sutter	10,5—15
O 18	*KANSAS	M.Barnes	16-129-2	Hessler	19-15-0-188-2	Heffner	4- 57-0	Pietsch	1-36.0	Wheeler	1-25	Kelly	1- 39	Sutter	8,4—12
O 25	*at Texas	M.Barnes	17- 93-0	Hessler	26-14-0-211-1	Savoy	4- 92-1	Pietsch	2-40.5	Wheeler	2- 6	Kelly	2- 55	Sutter	6,5—11
N 1	*MISSOURI	Hessler	8- 44-1	Hessler	15-10-2-154-2	Stiggers	3- 67-2	Mitchell	1-52.0	none		Kelly	2- 72	Navies	19,9—28
N 8	*at Iowa State	Troutman	19-108-1	Hessler	40-24-1-299-1	Green	4- 92-1	Pietsch	1-43.0	Wheeler	3-54	Kelly	5-135	Navies	11,6—17
N 15	*at Kansas State	Cherrington	9- 93-0	Hessler	38-17-1-208-2	Savoy	8-101-2	Pietsch	3-33.7	none		Kelly	5- 82	Sutter	15,3—18
N 28	*NEBRASKA	Cherrington	10- 78-0	Hessler	35-19-2-362-3	Savoy	6-107-0	Pietsch	3-40.0	Wheeler	1- 6	Kelly	1- 31	Sutter	13,5—18

1998

Date	Opponent	Rushing		Passing		Receiving		Punting		Punt Returns		Kickoff Returns		Tackles	
S 5	Colorado State	Cherrington	25-100-1	Moschetti	32-21-0-257-3	Stiggers	4-100-1	Pietsch	3-51.7	Cormier	4-120	Kelly	2- 74	R.Barnes	5,3— 8
S 12	FRESNO STATE	Cherrington	21- 97-1	Moschetti	30-16-0-224-1	Green	5- 78-1	Pietsch	2-51.5	Cormier	2-15	Kelly	2- 93	Navies	8,2—10
S 19	UTAH STATE	Barton	7- 23-0	Moschetti	28-18-0-222-2	Chiaverini	7- 67-2	Pietsch	8-41.8	Kelly	2-106	Kelly	3- 63	R.Barnes	5,9—14
S 26	*BAYLOR	Moschetti	10- 66-1	Moschetti	18- 7-1- 89-0	Chiaverini	2- 66-0	Pietsch	6-42.3	Cormier	1- 0	Cormier	2- 59	Navies	9,7—16
O 3	*at Oklahoma	M.Barnes	26-135-0	Moschetti	25-13-1-186-3	Graham	1- 57-0	Pietsch	7-40.6	Hollowell	2-15	Kelly	2- 48	Sanders	10,5—15
O 10	*KANSAS STATE	Cherrington	9- 32-0	Moschetti	34-13-0-225-1	Chiaverini	7- 87-0	Pietsch	9-39.7	Hollowell	1-(-1)	Kelly	1- 21	Kelly	10,1—11
O 17	*TEXAS TECH	Barton	22- 47-1	Moschetti	24-15-1-173-0	Stiggers	2- 71-0	Pietsch	5-43.4	Kelly	3-14	Hollowell	1- 77	Gregorak	8,3—11
O 24	*at Kansas	Cherrington	14- 51-0	Moschetti	22-16-2-200-0	Chiaverini	7- 79-0	Pietsch	2-45.5	Kelly	1-17	Kelly	5- 63	Southward	6,2— 8
N 7	*at Missouri	Barton	14- 53-0	Moschetti	33-21-1-230-2	Green	8- 86-0	Pietsch	2-29.0	none		Kelly	4- 85	Navies	7,5—12
N 14	*IOWA STATE	M.Barnes	38-237-2	Moschetti	12- 8-0-166-1	Green	3- 78-1	Pietsch	5-38.8	Kelly	3-88	none		Navies	6,5—11
N 27	*at Nebraska	M.Barnes	25-102-0	Moschetti	18-12-1-132-2	Green	5- 72-1	Pietsch	5-39.2	Lewis	1-39	Ashworth	1- 2	Sykes	10,4—14
D 25	i—Oregon	Cherrington	10- 92-0	Moschetti	23-11-0-213-4	Chiaverini	3- 96-1	Pietsch	6-51.5	Kelly	3- 1	Kelly	3-121	2 with	5,3— 8

1999

Date	Opponent	Rushing		Passing		Receiving		Punting		Punt Returns		Kickoff Returns		Tackles	
S 4	Colorado State	C.Johnson	7- 40-0	Moschetti	45-30-3-291-2	Hollowell	6- 90-1	Pietsch	6-42.2	Kelly	3-16	Kelly	2- 28	Gregorak	8,4—12
S 11	SAN JOSE STATE	C.Johnson	14-104-3	Moschetti	32-25-0-465-2	Stiggers	5-174-1	Pietsch	3-34.0	Kelly	4-25	Hollowell	1- 18	Sykes	6,4—10
S 18	KANSAS	C.Johnson	17- 70-2	Moschetti	22-17-0-216-2	Stiggers	6- 85-1	Pietsch	3-40.0	Kelly	5-52	Kelly	2- 47	Lewis	6,5—11
S 25	*at Washington	C.Johnson	13- 74-1	Moschetti	34-19-2-167-0	Green	3- 53-0	Pietsch	4-35.5	Kelly	2-16	Kelly	2-116	Sykes	11,6—17
O 9	*MISSOURI	C.Johnson	23- 63-0	Moschetti	41-20-2-259-1	Stiggers	4- 90-1	Aldrich	3-46.7	Kelly	1- 5	Kelly	3-149	Sykes	10,10—20
O 16	*at Texas Tech	C.Johnson	22-107-0	Moschetti	32-20-1-194-1	Minardi	2- 54-1	Pietsch	6-38.2	Kelly	2-(-4)	Kelly	3- 55	Sykes	9,3—12
O 23	*at Iowa State	C.Johnson	31-185-1	Colvin	23-14-1-116-1	Heff-Lidd	1- 31-0	Pietsch	4-35.8	none		Kelly	2- 67	Sykes	11,7—18
O 30	*OKLAHOMA	Moschetti	14- 64-1	Moschetti	31-22-1-382-4	Green	3-133-2	Pietsch	5-43.0	Kelly	2- 8	Kelly	1- 22	Barnes	8,3—11
N 6	*at Kansas State	Cherrington	13- 32-0	Moschetti	25-11-3-187-2	Green	3-139-2	Pietsch	6-41.8	Kelly	3-28	Kelly	2- 37	Lewis	8,4—12
N 13	*at Baylor	Reed	17- 56-0	Moschetti	28-19-0-215-1	Stiggers	4- 80-0	Pietsch	4-44.0	Hollowell	4-53	Hollowell	1- 12	Peeke	6,3— 9
N 26	*NEBRASKA	C.Johnson	25-135-0	Moschetti	41-21-0-317-3	Green	5-100-1	Pietsch	9-39.3	Kelly	3-15	Cormier	1- 17	Barnes	10,5—15
D 31	I—Boston College	C.Johnson	15-201-2	Moschetti	25-15-1-167-1	Graham	3- 51-0	Pietsch	2-41.5	Kelly	5-127	Stiggers	1- 12	Sykes	6,3— 9

2000

Date	Opponent	Rushing		Passing		Receiving		Punting		Punt Returns		Kickoff Returns		Tackles	
S 2	Colorado State	C.Johnson	17-121-0	Pesavento	31-20-0-249-1	Graham	6- 76-0	Flores	5-36.4	Hollowell	2-22	Hollowell	2- 37	Sykes	7,3—10
S 9	at Southern Cal	Houston	25-150-0	Colvin	21-13-0-150-1	Green	6- 64-1	Flores	5-37.8	Hollowell	1-12	M.Brunson	1- 0	Lewis	7,4—11
S 16	WASHINGTON	Houston	23- 82-0	Pesavento	27-15-0-174-1	Minardi	5- 47-0	Flores	8-41.1	Hollowell	1- 3	none		Lewis	13,5—18
S 30	*KANSAS STATE	C.Johnson	20- 59-0	Ochs	24-15-1-208-1	Graham	7-100-0	Flores	7-36.9	none		Hollowell	2- 23	Sykes	9,1—10
O 7	*at Texas A&M	C.Johnson	31- 99-1	Ochs	25-15-0-239-1	Green	3- 72-0	Flores	4-35.8	Harris	1-22	Hollowell	5-112	Sykes	6,7—13
O 14	*TEXAS	C.Johnson	16- 73-1	Ochs	32-11-2- 69-0	Green	4- 24-0	Flores	10-40.0	Hollowell	1-11	Hollowell	2- 36	Robinson	14,5—19
O 21	*at Kansas	Moore	6- 23-0	Ochs	36-20-0-246-0	Minardi	5- 81-0	Flores	5-39.0	Hollowell	2-75	Hollowell	1- 27	Robinson	11,2—13
O 28	*OKLAHOMA ST.	Ochs	11- 93-2	Ochs	32-21-0-336-1	Minardi	9-153-0	Flores	3-35.3	Hollowell	1-12	Hollowell	1- 24	Jackson	8,3—11
N 4	*at Missouri	C.Johnson	9- 27-0	Ochs	21-13-1-119-2	McCready	4- 51-1	Flores	8-37.0	Minardi	1-36	M.Brunson	1- 20	Lewis	13,5—18
N 11	*IOWA STATE	Purify	11- 78-0	Ochs	34-25-1-307-1	Green	9-167-0	Flores	3-39.7	Minardi	1- 4	M.Brunson	3- 83	Sykes	9,1—10
N 24	*at Nebraska	C.Johnson	26-155-3	Ochs	41-25-2-254-1	Minardi	6- 85-1	Flores	2-34.0	J.Brunson	1-17	Cormier	2- 41	Sykes	8,6—14

2001

Date	Opponent	Rushing		Passing		Receiving		Punting		Punt Returns		Kickoff Returns		Tackles	
A 26	FRESNO STATE	Brown	15- 47-0	Ochs	50-31-2-346-2	McCoy	6- 76-0	Mariscal	4-48.3	Hollowell	6-148	none		Sykes	9,3—12
S 1	Colorado State	Purify	21-191-1	Ochs	18-15-0- 95-0	Minardi	4- 22-0	Mariscal	2-54.0	Hollowell	1- 0	none		Sykes	7,3—10
S 8	SAN JOSE STATE	Purify	16- 92-1	Ochs	22-14-0-208-1	Graham	8-133-0	Mariscal	1-54.0	Hollowell	2-30	Hollowell	2- 35	Robinson	10,3—13
S 22	*KANSAS	Brown	22-140-2	Ochs	23-12-1-186-1	McCoy	1- 75-0	Mariscal	5-43.4	Hollowell	2-19	Sneed	2- 36	Lewis	8,4—12
O 6	*at Kansas State	Brown	33-114-0	Ochs	16- 8-2- 87-1	Graham	2- 45-1	Mariscal	2-34.5	Hollowell	2-82	Hollowell	1- 19	Lewis	8,3—11
O 13	*TEXAS A&M	C.Johnson	14- 64-1	Ochs	28-14-1-183-1	McCoy	5-113-1	Flores	8-38.5	Hollowell	3-41	Hollowell	2- 29	J.Johnson	5,3— 8
O 20	*at Texas	Purify	7- 51-0	Pesavento	27-15-1-165-0	Graham	5- 58-0	Flores	6-36.2	Hollowell	1- 6	Hollowell	3- 59	J.Johnson	8,1— 9
O 27	*at Oklahoma State	Purify	23-109-0	Pesavento	20-15-1-180-1	Graham	7- 93-1	Mariscal	4-46.2	Hollowell	2-24	Hollowell	2- 70	Lewis	11,5—16
N 3	*MISSOURI	C.Johnson	11-102-1	Pesavento	22-17-1-257-2	Graham	6-103-1	Mariscal	4-48.0	Hollowell	4-117	Hollowell	2- 51	Wahlroos	10,4—14
N 10	*at Iowa State	C.Johnson	27-172-1	Pesavento	25-16-0-230-2	C.Johnson	6-105-1	Mariscal	3-46.7	Hollowell	3-29	Hollowell	1- 22	Wahlroos	5,5—10
N 23	*NEBRASKA	Brown	24-198-6	Pesavento	16- 9-0-202-1	Graham	4-112-1	Mariscal	5-41.6	Hollowell	1-11	Hollowell	2- 35	Lewis	7,4—11
D 1	#Texas	Brown	33-182-3	Pesavento	18- 8-1-111-1	McCoy	2- 44-0	Mariscal	5-46.8	Hollowell	2-15	Hollowell	6-111	Lewis	11,1—12
J 1	h—Oregon	Brown	9- 30-0	Ochs	20-13-1-140-1	Graham	10- 89-1	Mariscal	5-40.8	Hollowell	3-25	Hollowell	5-122	Lewis	9,3—12

Game-by-Game Leaders

2002

Date	Opponent	Rushing		Passing		Receiving		Punting		Punt Returns		Kickoff Returns		Tackles	
A 31	Colorado State	Brown	21- 94-1	Ochs	27-14-1-199-0	Donahoe	3- 77-0	Mariscal	5-45.0	Bloom	2-77	Sneed	1- 20	Moorer	6,3— 9
S 7	SAN DIEGO STATE	Brown	29-185-2	Ochs	15- 7-1-128-2	McCoy	2- 81-1	Mariscal	6-48.5	Bloom	2-36	none		Billingsley	12,3—15
S 14	SOUTHERN CAL	Brown	14- 44-0	Hodge	9- 1-1- 20-0	Williams	1- 20-0	Mariscal	8-57.4	Donahoe	1-12	Sneed	2- 64	Strickland	11,1—12
S 21	at UCLA	Brown	26-188-3	Hodge	22-11-0-117-0	Purify	2- 41-0	Mariscal	3-49.3	Bloom	1- 8	none		Strickland	5,1— 6
O 5	*KANSAS STATE	Brown	26-167-2	Hodge	20-13-0-289-3	Bloom	1- 94-1	Mariscal	7-49.9	Bloom	3- 4	Sneed	1- 20	Moorer	6,4—10
O 12	*at Kansas	Brown	25-309-2	Hodge	19-12-0-119-3	McCoy	6- 53-2	Mariscal	3-35.7	McCoy	1- 4	Sneed	1- 29	Billingsley	8,4—12
O 19	*BAYLOR	Brown	23-167-1	Hodge	16-13-0-125-0	McCoy	2- 28-0	Torp	2-43.0	McCoy	5-46	Sneed	1- 38	Billingsley	5,5—10
O 26	*TEXAS TECH	Brown	26-149-1	Hodge	22- 9-2-116-2	Purify	4- 57-1	Mariscal	4-57.8	Bloom	1-44	Sneed	2-110	Surrell	15,2—17
N 2	*at Oklahoma	Brown	25-103-0	Hodge	37-18-2-174-0	Hackett	3- 54-0	Mariscal	3-41.3	Bloom	1- 5	Calhoun	2- 43	Strickland	10,5—15
N 9	*at Missouri	Brown	35-211-3	Hodge	27-17-1-203-1	McCoy	6-118-1	Mariscal	3-44.0	Bloom	1-12	Sneed	2- 34	Strickland	6,2— 8
N 16	*IOWA STATE	Purify	20-174-1	Hodge	28-17-0-187-2	Hackett	4- 69-1	Mariscal	3-41.0	McCoy	1- 4	Sneed	2- 34	Three tied	5,4— 9
N 29	*at Nebraska	Calhoun	20-137-0	Hodge	23-12-0-122-1	McCoy	6- 71-1	Mariscal	7-48.6	Bloom	3-47	Bloom	1- 38	Wahlroos	7,3—10
D 7	#Oklahoma	Calhoun	20-122-0	Hodge	15- 6-0- 67-0	McCoy	4- 51-0	Mariscal	6-47.8	Bloom	3-90	Sneed	3- 80	Wahlroos	11,4—15
D 28	m—Wisconsin	Brown	28- 97-1	Hodge	13- 6-3- 62-1	Hackett	3- 30-2	Mariscal	6-40.8	Bloom	3- 8	Sneed	3- 49	Moorer	10,5—15

2003

Date	Opponent	Rushing		Passing		Receiving		Punting		Punt Returns		Kickoff Returns		Tackles	
A 30	Colorado State	Calhoun	13- 69-0	Klatt	34-21-0-402-4	McCoy	4-192-2	Torp	10-40.8	Bloom	4-28	Donahoe	1- 24	Moorer	8,6—14
S 6	UCLA	Purify	22- 80-1	Klatt	30-21-0-157-1	Hackett	6- 65-0	Torp	4-43.3	none		Bloom	1- 20	Jackson	5,3— 8
S 13	WASHINGTON ST.	Purify	17- 56-0	Greenberg	30-19-2-199-3	McCoy	11-131-2	Torp	8-38.0	Bloom	3-49	Bloom	4- 88	Billingsley	5,4— 9
S 20	at Florida State	Calhoun	21-118-0	Greenberg	30-14-0-192-1	Bloom	1- 81-1	Torp	8-43.3	none		Wheatley	2- 57	Surrell	10,3—13
O 4	*at Baylor	Calhoun	19- 56-1	Greenberg	29-16-1-346-2	McCoy	6-171-2	Torp	3-45.3	Bloom	6-107	Bloom	5-143	Moorer	12,1—13
O 11	*KANSAS	Calhoun	24-135-1	Klatt	54-38-1-419-2	Hackett	8- 93-1	Torp	2-42.5	Bloom	2-23	Bloom	3- 70	Tufts	5,3— 8
O 18	*at Kansas State	Calhoun	19- 87-0	Klatt	45-29-1-290-1	Hackett	7-106-1	Torp	3-43.3	Bloom	3-15	Bloom	4-136	Moorer	10,4—14
O 25	*OKLAHOMA	Calhoun	10- 24-0	Klatt	33-24-1-187-3	Hackett	7- 64-1	Torp	4-41.3	Bloom	1- 5	Bloom	2- 51	Tufts	6,2— 8
N 1	*at Texas Tech	Calhoun	16- 76-0	Klatt	33-18-3-213-2	Hackett	4- 54-0	Torp	6-41.7	Bloom	1- 2	none		Moorer	5,6—11
N 8	*MISSOURI	Calhoun	22- 65-1	Klatt	25-19-0-187-2	Hackett	5- 84-0	Torp	6-50.7	Bloom	1-17	Surrell	1- 20	Billingsley	11,3—14
N 15	*at Iowa State	Calhoun	16- 73-2	Klatt	27-21-1-288-2	Hackett	5- 98-1	Torp	3-37.0	Bloom	2-30	Surrell	1- 20	Sims	5,0— 5
N 28	*NEBRASKA	Calhoun	13- 49-0	Klatt	44-26-2-269-3	Hackett	9- 94-2	Torp	6-44.5	Bloom	1-13	Bloom	1- 9	Tufts	10,5—15

2004

Date	Opponent	Rushing		Passing		Receiving		Punting		Punt Returns		Kickoff Returns		Tackles	
S 4	Colorado State	Purify	26-189-1	Klatt	25-13-1-117-0	Wallace	2- 29-0	Torp	3-52.3	Robinson	4-30	Wheatley	2- 38	Dizon	6,2— 8
S 11	at Washington State	Purify	23- 53-0	Klatt	24-12-1- 78-0	Judge	3- 44-0	Torp	10-44.0	Henderson	1-32	Wheatley	2- 86	Dizon	9,4—13
S 18	North Texas	Purify	15-112-1	Klatt	33-26-0-371-3	Judge	5- 82-1	Torp	2-39.5	Robinson	1-13	none		Henderson	7,2— 9
O 2	*at Missouri	Purify	22- 81-1	Klatt	28-18-3-171-0	Sprague	2- 46-0	Torp	5-37.0	Robinson	3-12	Wheatley	2- 48	Iwuh	7,5—12
O 9	*Oklahoma State	Vickers	15- 72-1	Klatt	24-12-0-133-0	Mackey	6-129-0	Torp	5-52.0	Robinson	4-23	Wheatley	1- 6	Th.Wash.	6,4—10
O 16	*Iowa State	Purify	13- 69-0	Klatt	18-11-2- 96-0	Monteilh	4- 43-0	Torp	6-51.2	Robinson	4-43	Wheatley	1- 31	Iwuh	6,4—10
O 23	*at Texas A&M	Purify	20-130-1	Klatt	42-25-0-346-2	Sprague	8-101-0	Torp	3-49.3	Robinson	2-33	Wheatley	3- 64	Brooks	8,3—11
O 30	*Texas	Purify	12- 13-0	Klatt	28-17-2-142-0	Klopfenstein	2- 49-0	Torp	6-50.8	Robinson	3- 4	Robinson	1- 25	Dawn	8,2—10
N 6	*at Kansas	Purify	14- 52-0	Klatt	31-18-3-153-1	Vickers	4- 50-0	Torp	5-47.2	Robinson	4-65	Robinson	3- 33	Iwuh	12,1—13
N 13	*Kansas State	Purify	24-155-2	Klatt	26-14-1-184-2	Monteilh	4-106-1	Torp	7-48.3	Robinson	3- 4	Wheatley	3- 57	Iwuh	7,3—10
N 26	*at Nebraska	Purify	22-130-1	Klatt	29-18-1-222-1	Mackey	8-116-1	Torp	7-43.3	Robinson	2-12	Robinson	1- 27	Th.Wash.	5,5—10
D 4	#Oklahoma	Purify	12- 7-0	Klatt	26- 8-1- 52-0	Mackey	2- 14-0	Torp	9-43.6	Robinson	2- 2	Robinson	5- 92	Iwuh	8,4—12
D 29	n—Texas-El Paso	Purify	22- 80-0	Klatt	33-24-0-333-2	Klopfenstein	5-134-1	Torp	4-50.0	Robinson	2- 2	Wheatley	3- 61	Th.Wash.	6,3— 9

2005

Date	Opponent	Rushing		Passing		Receiving		Punting		Punt Returns		Kickoff Returns		Tackles	
S 3	Colorado State	Charles	15-101-2	Klatt	33-22-1-283-0	Klopfenstein	4- 76-0	Torp	4-52.0	Robinson	2-16	Robinson	1- 30	Th.Wash.	9,3—12
S 10	New Mexico State	Charles	21-105-0	Klatt	25-18-0-186-2	Judge	3- 48-0	Torp	3-52.3	Robinson	3-36	Te.Wash.	1- 30	Dawn	6,1— 7
S 24	at Miami, Fla.	Charles	19- 82-0	Klatt	43-25-2-228-0	Barnett	7- 59-0	Torp	7-47.0	Robinson	2- 5	Te.Wash.	4- 64	Th.Wash.	8,5—13
O 1	*at Oklahoma State	Charles	20-132-2	Klatt	26-14-0-151-1	Judge	3- 63-0	Torp	6-43.7	Robinson	3-15	Te.Wash.	1- 23	Dawn	5,2— 7
O 8	*Texas A&M	Charles	17- 67-1	Klatt	36-28-0-398-3	Klopfenstein	5- 99-0	Torp	5-48.2	Robinson	3-15	Sprague	1- 5	Th.Wash.	6,2— 8
O 15	*at Texas	Charles	13- 38-0	Klatt	39-19-1-189-2	Klopfenstein	5- 60-1	Torp	7-40.1	Robinson	2- 6	Robinson	4- 72	Th.Wash.	9,2—11
O 22	*Kansas	Charles	14- 75-0	Klatt	27-16-0-193-4	Sprague	3- 76-1	Torp	7-47.3	Robinson	2-103	Robinson	1- 21	Billingsley	8,7—15
O 29	*at Kansas State	Charles	14- 67-0	Klatt	34-17-0-272-1	Judge	6-108-1	Torp	8-46.2	Robinson	2- 4	Robinson	1- 13	Th.Wash.	7,5—12
N 5	*Missouri	Vickers	18- 85-4	Klatt	31-23-0-253-1	Judge	3- 73-0	Torp	3-46.7	Robinson	2-14	Te.Wash.	1- 25	Th.Wash.	7,4—11
N 12	*at Iowa State	Charles	19- 61-1	Klatt	42-25-2-284-0	Sypniewski	3- 45-0	Torp	6-32.0	Robinson	1- 2	Robinson	4- 59	Iwuh/Manu.	5,3— 8
N 25	*Nebraska	Charles	12- 78-0	Klatt	40-20-1-159-0	Sprague	5- 37-0	Torp	9-47.4	Robinson	2-29	Te.Wash.	2- 51	Th.Wash.	7,7—14
D 3	#Texas	Charles	12- 36-0	Klatt	24-14-1-100-0	Sprague	4- 23-0	Torp	6-38.0	Robinson	1- 3	Te.Wash.	2- 40	Th.Wash.	6,4—10
D 27	o—Clemson	Charles	13- 16-0	White	12- 7-0- 81-1	Sypniewski	4- 50-1	Torp	9-49.7	Robinson	2-20	Robinson	3- 44	Th.Wash.	6,2— 8

2006

Date	Opponent	Rushing		Passing		Receiving		Punting		Punt Returns		Kickoff Returns		Tackles	
S 2	MONTANA STATE	Charles	5- 35-0	Cox	22- 8-0-110-0	Williams	2- 51-0	DiLallo	2-40.5	Robinson	1-(-4)	Robinson	5- 81	Th.Wash.	7,4—11
S 9	Colorado State	Jackson	18- 30-1	Jackson	13- 8-0- 70-0	Williams	5- 37-0	DiLallo	6-42.3	Robinson	4-37	none		Dizon	8,7—15
S 16	ARIZONA STATE	Charles	20-109-0	Jackson	18- 8-1- 86-0	Charles	2- 30-0	DiLallo	6-46.5	C.Brown	1- 1	Wheatley	1- 17	Th.Wash.	8,7—15
S 23	at Georgia	Jackson	15- 85-1	Jackson	26-14-1-140-0	Geer	7- 71-0	DiLallo	6-41.0	Robinson	1- 5	Robinson	3- 67	B.Jones	5,2— 7
S 30	*at Missouri	Jackson	15- 93-1	Jackson	27-13-0-190-0	Sprague	2- 85-0	DiLallo	2-49.5	Robinson	1- 1	Robinson	4- 71	C.Brown	5,4— 9
O 7	*BAYLOR	Jackson	13- 93-0	Jackson	24- 9-3- 75-1	Geer	4- 29-1	DiLallo	4-51.8	Robinson	2-22	Robinson	1- 10	Dizon	8,6—14
O 14	*TEXAS TECH	Charles	17-119-0	Jackson	17-11-0-151-2	Geer	4- 46-1	DiLallo	3-44.3	Robinson	4-16	Robinson	1- 18	Dizon	11,5—16
O 21	*at Oklahoma	Jackson	10- 54-0	Jackson	14- 3-1- 39-0	Crawford	1- 22-0	DiLallo	6-35.5	Robinson	1- 1	Te.Wash.	2- 40	Th.Wash.	12,7—19
O 28	*at Kansas	Charles	15- 78-0	Jackson	20- 8-1- 71-0	Barnett	3- 26-0	DiLallo	5-44.2	McBride	1- 5	Te.Wash.	2- 42	Th.Wash.	5,5—10
N 4	*KANSAS STATE	Jackson	17-105-2	Jackson	18-10-0-145-1	Crawford	2- 42-0	Garden	2-38.5	none		Te.Wash.	3- 57	Harris	10,2—12
N 11	*IOWA STATE	Holliday	18-126-0	Jackson	19-13-0-200-2	Barnett	4- 77-1	DiLallo	1-58.0	McBride	3-34	Ellis	1- 29	Dizon	6,6—12
N 24	*at Nebraska	Holliday	6- 67-1	Jackson	23-11-0-131-1	Crawford	5- 79-0	DiLallo	5-45.0	McBride	2- 2	Te.Wash.	3- 55	Dizon	9,10—19

Game-by-Game Leaders

2007

Date	Opponent	Rushing		Passing		Receiving		Punting		Punt Returns		Kickoff Returns		Tackles	
S 1	Colorado State	Sumler	16- 85-1	Hawkins	31-18-1-201-2	McKnight	8-106-1	DiLallo	2-36.5	McBride	3-62	Wheatley	3-135	Dizon	17,5—22
S 8	at Arizona State	Sumler	16- 34-0	Hawkins	43-16-1-162-1	McKnight	6- 63-1	DiLallo	7-39.1	McBride	4-17	Wheatley	5-102	Dizon	14,3—17
S 15	FLORIDA STATE	Sumler	8- 14-0	Hawkins	53-34-2-306-1	McKnight	6- 62-0	DiLallo	8-44.2	Robinson	1-11	Wheatley	3- 74	Dizon	9,3—12
S 22	MIAMI-OHIO	Charles	17-123-1	Hawkins	30-19-2-275-2	McKnight	3- 60-0	DiLallo	2-42.0	McBride	7-92	Wheatley	1- 27	Dykes	5,1— 6
S 29	*OKLAHOMA	Charles	24-110-1	Hawkins	36-22-2-220-2	Charles	5- 48-0	DiLallo	5-44.2	McBride	4-87	Wheatley	4-114	Dizon	8,5—13
O 6	*at Baylor	Charles	19-109-0	Hawkins	26-17-1-293-2	J.Smith	2-103-0	DiLallo	2-49.0	Robinson	1-42	Wheatley	3- 54	Dizon	11,4—15
O 13	*at Kansas State	Charles	22-171-1	Hawkins	41-19-3-223-1	J.Smith	2- 70-0	DiLallo	4-34.8	McBride	4-12	Wheatley	6-128	Dizon	9,4—13
O 20	*KANSAS	Charles	11- 39-0	Hawkins	44-27-2-287-2	DeVree	7- 90-1	DiLallo	4-41.8	McBride	3- 6	Wheatley	4- 95	Dizon	9,5—14
O 27	*at Texas Tech	Charles	20-121-1	Hawkins	26-15-0-123-2	J.Smith	3- 56-0	DiLallo	4-43.8	McBride	1- 4	Wheatley	4- 82	Dizon	10,2—12
N 3	*MISSOURI	Charles	14- 55-0	Hawkins	25-12-1-100-0	Sprague	4- 43-0	DiLallo	11-37.1	Barrett	1-15	Wheatley	4-108	C.Brown	11,1—12
N 10	*at Iowa State	Charles	21- 83-1	Hawkins	40-23-0-262-2	Sprague	4- 55-0	DiLallo	7-36.6	none		Charles	6-161	Dizon	10,1—11
N 23	*NEBRASKA	Charles	33-169-3	Hawkins	29-17-0-241-2	DeVree	4- 51-1	DiLallo	5-39.6	McBride	3-29	Charles	5-125	Dizon	12,4—16
D 30	p—Alabama	Charles	14- 69-0	Hawkins	39-24-2-322-3	DeVree	9- 94-2	DiLallo	3-34.3	none		Charles	6-126	Dizon	9,5—14

2008

Date	Opponent	Rushing		Passing		Receiving		Punting		Punt Returns		Kickoff Returns		Tackles	
A 31	Colorado State	Scott	11- 54-1	Hawkins	29-20-1-214-1	McKnight	5- 67-1	DiLallo	3-31.0	Jo.Smith	2- 6	Jo.Smith	3-160	Smart	11,1—12
S 6	E. WASHINGTON	Scott	13- 39-0	Hawkins	38-28-1-261-3	McKnight	6- 90-0	DiLallo	4-44.5	Jo.Smith	4-108	Jo.Smith	1- 40	J.Brown	10,0—10
S 15	WEST VIRGINIA	Stewart	28-166-0	Hawkins	33-22-1-179-2	Jo.Smith	5- 75-0	DiLallo	7-47.6	Jo.Smith	4-15	Jo.Smith	3- 69	C.Brown	8,7—15
S 27	Florida State	Stewart	21-107-0	Hawkins	36-17-1-154-3	Jo.Smith	7- 85-1	DiLallo	4-36.5	Jo.Smith	2-15	Jo.Smith	4- 54	Walters	6,2— 8
O 4	*TEXAS	Stewart	12- 27-0	Hawkins	33-13-0-118-1	Williams	4- 50-1	DiLallo	5-37.8	Jo.Smith	2- 9	Jo.Smith	4-112	Smart	6,7—13
O 11	*at Kansas	Stewart	18- 77-0	Hawkins	22- 8-2- 90-1	Jo.Smith	1- 38-0	DiLallo	7-45.6	Jo.Smith	3-38	Jo.Smith	4-122	Mohler	11,3—14
O 18	*KANSAS STATE	Stewart	29-141-1	Hansen	14- 7-1- 71-1	McKnight	3- 32-1	DiLallo	6-37.5	Jo.Smith	2- 9	Jo. Smith	3- 66	Mohler	5,4— 9
O 25	*at Missouri	Hansen	16- 30-0	Hawkins	17- 9-0- 86-0	McKnight	4- 44-0	DiLallo	5-35.4	none		Jo.Smith	7-154	Mohler	6,5—11
N 1	*at Texas A&M	Hansen	16- 86-0	Hawkins	11- 7-1-109-0	McKnight	4- 56-0	Suazo	6-33.2	Jo.Smith	4-55	Jo.Smith	3- 40	Smart	7,1— 8
N 8	*IOWA STATE	Scott	19- 87-0	Hawkins	29-20-0-226-4	Williams	4- 85-1	Suazo	3-49.7	Jo.Smith	3-35	Jo.Smith	4-104	Walters	13,3—16
N 15	*OKLAHOMA STATE	Sumler	22- 86-1	Hawkins	37-19-0-171-1	McKnight	4- 51-1	Suazo	5-46.4	Jo.Smith	2- 2	Jo.Smith	7-162	C.Brown	10,2—12
N 28	*at Nebraska	Sumler	9- 65-2	Hawkins	24-14-3-249-1	Geer	2- 86-1	Suazo	3-35.7	none		Jo.Smith	7-193	Smart	11,4—15

2009

Date	Opponent	Rushing		Passing		Receiving		Punting		Punt Returns		Kickoff Returns		Tackles	
S 6	COLORADO STATE	Stewart	6- 38-0	Hawkins	40-24-1-222-1	Geer	6- 65-0	DiLallo	6-43.3	Espinoza	4-10	Scott	5-138	J.Smith	9,3—12
S 11	at Toledo	Scott	12- 85-0	Hawkins	64-30-3-356-4	McKnight	11-114-1	DiLallo	3-33.3	Espinoza	1-15	Scott	8-204	Smart	9,4—13
S 18	WYOMING	Stewart	32-127-2	Hawkins	31-17-0-175-0	McKnight	5- 77-0	DiLallo	6-47.7	Espinoza	2- 5	Lockridge	1- 26	C.Brown	5,3— 8
O 1	at West Virginia	Stewart	21-105-1	Hawkins	52-27-3-292-2	McKnight	9- 98-1	DiLallo	3-31.0	Espinoza	4-12	Lockridge	6-153	Smart	9,1—10
O 10	*at Texas	Stewart	21- 40-0	Hawkins	18- 6-2- 68-2	Devenny	1- 25-1	DiLallo	8-38.9	Espinoza	2-16	Scott	3- 93	Smart	6,5—11
O 17	*KANSAS	Stewart	24-108-2	Hansen	25-14-1-175-1	Geer	4- 65-1	DiLallo	4-35.5	Espinoza	3- 5	Scott	5-129	Smart	6,2— 8
O 24	*at Kansas State	Stewart	16- 55-1	Hawkins	23-10-2- 95-1	McKnight	6- 61-0	DiLallo	7-37.4	Espinoza	3-(-3)	Lockridge	4- 82	Polk	9,6—15
O 31	*MISSOURI	Stewart	10- 3-1	Hansen	36-22-1-190-0	McKnight	9-104-0	DiLallo	4-36.5	McKnight	2- 8	Jaffee	2- 68	Sipili	4,6—10
N 7	*TEXAS A&M	Stewart	20-118-2	Hansen	32-21-1-271-1	Simas	7-135-0	DiLallo	5-37.8	Stewart	1- 0	Lockridge	6-113	J.Brown	8,7—15
N 14	*at Iowa State	Stewart	19- 85-0	Hansen	38-18-1-258-1	Simas	7-128-1	DiLallo	6-35.3	McKnight	3- 7	Jaffee	3- 55	Perkins	10,4—14
N 19	*at Oklahoma State	Stewart	8- 21-0	Hansen	37-23-0-171-2	Simas	11- 92-1	DiLallo	10-37.6	none		Lockridge	5-148	Mohler	5,7—12
N 27	*NEBRASKA	Stewart	21-110-0	Hansen	44-21-3-269-3	McKnight	7-114-2	DiLallo	5-42.6	McKnight	2-17	Lockridge	3- 49	C.Brown	9,2—11

2010

Date	Opponent	Rushing		Passing		Receiving		Punting		Punt Returns		Kickoff Returns		Tackles	
S 4	Colorado State	Stewart	16- 67-0	Hansen	25-17-1-192-2	McKnight	6- 78-1	Grossnickle	7-41.4	Patterson	4-46	Lockridge	1- 31	Major	8,2—10
S 11	at California	Stewart	29- 80-0	Hansen	34-18-3-166-0	Deehan	4- 51-0	Grossnickle	6-40.2	Patterson	2- 8	Lockridge	6-133	Perkins	6,5—11
S 18	HAWAI'I	Lockridge	14-109-0	Hansen	26-19-0-200-2	Clemons	3- 85-1	Grossnickle	4-36.5	Patterson	2-(-3)	Lockridge	2- 44	Perkins	5,2— 7
O 2	GEORGIA	Stewart	19-149-1	Hansen	20-13-1-158-1	Jefferson	1- 46-0	Grossnickle	4-40.5	Patterson	1-13	Clemons	1- 22	Brown	7,1— 8
O 9	*at Missouri	Stewart	18- 91-0	Hawkins	25-16-1-133-0	McKnight	5- 72-0	Grossnickle	4-35.0	Patterson	2- 9	Clemons	3-105	Major	9,4—13
O 16	*BAYLOR	Stewart	30-125-2	Hansen	28-21-1-207-1	Deehan	7- 70-0	Grossnickle	3-44.7	none		Clemons	2- 47	Bell	7,2— 9
O 23	*TEXAS TECH	Stewart	20- 34-0	Hawkins	43-22-0-274-2	Clemons	8- 98-0	Grossnickle	7-38.9	Patterson	3-53	Clemons	1- 21	T.Smith	4,11—15
O 30	*at Oklahoma	Stewart	19- 85-0	Hawkins	44-17-0-187-1	McKnight	5- 84-1	Grossnickle	9-42.3	two with	1-(-1)	Patterson	4- 74	J.Smith	10,2—12
N 6	*at Kansas	Stewart	27-175-3	Hawkins	44-29-2-322-3	Richardson	11-141-2	Grossnickle	1-31.0	none		Jaffee	3- 51	Nobriga	8,3—11
N 13	*IOWA STATE	Stewart	36-123-0	Hawkins	24-16-0-266-3	Richardson	5-121-0	Grossnickle	6-35.2	Clemons	1-(-4)	Jaffee	1- 89	Sandersfeld	8,1— 9
N 20	*KANSAS STATE	Stewart	34-195-2	Hawkins	25-14-0-202-3	McKnight	4- 72-2	Grossnickle	4-38.8	none		Jefferson	3- 90	Sandersfeld	5,3— 8
N 26	*at Nebraska	Stewart	20- 88-0	Hawkins	26-10-2-163-2	Richardson	2- 62-1	Grossnickle	5-41.0	Clemons	1-11	Jefferson	3- 62	T.Smith	11,6—17

2011

Date	Opponent	Rushing		Passing		Receiving		Punting		Punt Returns		Kickoff Returns		Tackles	
S 3	at Hawai'i	Stewart	18- 52-0	Hansen	30-16-1-223-2	Stewart	4- 98-0	O'Neill	7-44.9	none		Lockridge	3-31	Rippy	6,1— 7
S 10	CALIFORNIA	Stewart	24- 73-0	Hansen	49-28-0-474-3	Richardson	11-284-2	O'Neill	2-39.5	Richardson	1- 4	Lockridge	1-20	Rippy	9,5—14
S 17	Colorado State	Stewart	19- 98-0	Hansen	32-17-0-215-2	Stewart	7- 93-0	O'Neill	6-49.2	Stewart	2- 9	Clemons	1-33	Orms	7,4—11
S 24	at Ohio State	Stewart	11- 55-0	Hansen	39-22-0-238-2	Deehan	3- 71-0	O'Neill	6-38.5	Stewart	2-14	Washington	4-54	Perkins	9,6—15
O 1	*WASHINGTON ST.	Stewart	26-132-1	Hansen	23-15-1-175-2	Richardson	7- 76-1	O'Neill	3-49.0	Stewart	1-(1)	Stewart	5-113	Perkins	7,3—10
O 8	*at Stanford	Stewart	11- 21-0	Hansen	29-15-1-202-1	Stewart	2- 79-0	O'Neill	8-43.2	none		Stewart	4-103	Polk	11,6—17
O 15	*at Washington	Jones	14- 49-2	Hansen	30-18-0-155-1	Jones	7- 49-0	O'Neill	6-40.5	Canty	1- 3	Canty	5-87	Rippy	7,3—10
O 22	*OREGON	Jones	19- 71-0	Hansen	15- 7-1- 62-0	Gray	2- 50-0	O'Neill	12-43.2	Canty	1-12	Goodson	5-97	3 with	5,1— 6
O 29	*at Arizona State	Ford	10- 73-0	Hansen	35-22-2-285-1	Gray	4- 93-0	O'Neill	5-37.6	Canty	1- 2	Creer	3-72	Polk	8,2—10
N 4	*SOUTHERN CAL	Stewart	21- 88-0	Hansen	37-17-0-250-2	Clemons	5-112-2	O'Neill	6-44.0	Gray	1- 3	Ford	3-66	Major	8,0— 8
N 12	*ARIZONA	Stewart	24-181-3	Hansen	26-16-1-213-1	Clemons	5-115-1	O'Neill	3-38.3	none		Clemons	1-26	Sandersfeld	11,3—14
N 19	*at UCLA	Stewart	21- 77-0	Hansen	31-16-3-127-1	Clemons	3- 50-1	O'Neill	6-44.0	Gray	2-10	Gorman	4-67	Major	8,3—11
N 25	*at Utah	Jones	12- 72-0	Hansen	36-22-1-264-1	Clemons	4-102-0	O'Neill	4-37.0	Gray	1- 0	Gorman	1-19	Perkins	11,6—17

Game-by-Game Leaders

2012

Date	Opponent	Rushing		Passing		Receiving		Punting		Punt Returns		Kickoff Returns		Tackles	
S 1	Colorado State	Jones	16- 43-0	J. Webb	41-22-0-187-2	Spruce	8- 64-1	O'Neill	6-47.3	Crawley	3-38	Mosley	2-50	D. Webb	9,3—12
S 8	SACRAMENTO STATE	Powell	28-147-3	J. Webb	24-12-0-160-1	Thomas	2- 45-0	O'Neill	6-43.8	Crawley	3-16	Mosley	3-59	Major	7,4—11
S 15	at Fresno State	Ford	10- 61-1	J. Webb	13- 5-2- 85-1	McCulloch	3- 73-1	O'Neill	10-42.8	none		Hall	3-92	Smith	7,2— 9
S 22	*at Washington State	Jones	4-105-1	J. Webb	42-29-1-345-2	Spruce	8-103-1	O'Neill	4-34.2	Crawley	2- 3	Abron	4-76	Orms	12,1—13
S 29	*UCLA	Jones	8- 31-0	J. Webb	32-21-1-184-1	McCulloch	7- 69-0	O'Neill	10-44.5	Crawley	1- 0	Hall	1-21	2 with	7,2— 9
O 11	*ARIZONA STATE	Ford	7- 38-0	J. Webb	41-20-0-180-1	Kasa	4- 71-1	O'Neill	9-44.0	none		Mosley	2-47	Smith	7,5—12
O 20	*at Southern Cal	Powell	14- 56-0	J. Webb	35-18-3-210-0	Jones	4- 57-0	O'Neill	1-51.0	none		Abron	1-48	D. Webb	4,6—10
O 27	*at Oregon	Powell	20-121-2	Hirschman	16- 6-1- 65-0	Hobbs	3- 29-0	O'Neill	8-45.0	none		Abron	9-161	Vigo	10,3—13
N 3	*STANFORD	Powell	6- 17-0	C. Wood	7- 4-0- 66-0	Kasa	3- 34-0	O'Neill	9-44.7	Thomas	2-12	Polk	1-10	Mosley	5,9—14
N 10	*at Arizona	Powell	32-137-2	Hirschman	13-12-1-123-0	Fernandez	1- 71-1	O'Neill	3-40.7	Crawley	2-20	Polk	4-72	D. Webb	5,2— 7
N 17	*WASHINGTON	Powell	17- 66-0	J. Webb	16- 6-0- 33-0	Abron	4- 20-0	O'Neill	6-41.5	Crawley	1- 5	Mosley	5-148	Major	7,2— 9
N 23	*UTAH	Abron	14- 84-1	Hirschman	51-30-4-306-1	Spruce	10- 98-1	O'Neill	4-42.5	none		Mosley	3-135	Polk	7,3—10

2013

Date	Opponent	Rushing		Passing		Receiving		Punting		Punt Returns		Kickoff Returns		Tackles	
S 1	Colorado State	Powell	15- 42-0	C. Wood	46-33-0-400-3	Richardson	10-208-2	O'Neill	8-42.5	Spruce	4-34	Mosley	1-19	Gillam	7,7—14
S 7	CENTRAL ARKANSAS	Jones	12- 58-0	C. Wood	36-23-2-341-3	Richardson	11-209-2	O'Neill	3-46.7	none		Severson	3-52	Webb	9,3—12
S 28	*at Oregon State	Adkins	14- 98-0	C. Wood	34-14-2-146-2	Richardson	5- 70-1	O'Neill	10-41.1	none		Severson	2-44	Gillam	8,5—13
O 5	*OREGON	Powell	20- 78-0	C. Wood	33-11-2-205-0	Richardson	5-134-0	O'Neill	8-40.8	Spruce	1- 5	Severson	5-134	Gillam	14,4—18
S 12	*at Arizona State	Adkins	16- 62-0	Liufau	26-18-2-169-1	Spruce	5- 42-0	O'Neill	4-40.8	none		Ross	4-86	Daigh	8,2—10
O 19	CHARLESTON SO.	Adkins	13-137-4	Liufau	20-14-0-198-1	Richardson	8-122-1	O'Neill	4-39.8	Spruce	2- 4	Severson	2-52	2 with	6,2— 8
O 26	*ARIZONA	Adkins	16- 54-1	Liufau	32-17-1-212-1	Richardson	7-132-1	O'Neill	5-38.6	none		Severson	2-79	Orms	13,2—15
N 2	*at UCLA	Powell	22- 97-0	Liufau	36-25-0-247-1	Richardson	7- 70-1	O'Neill	2-35.0	Spruce	1- 0	Severson	5-84	Webb	6,3— 9
N 9	*at Washington	Powell	12- 73-0	Liufau	22-12-2-160-1	Richardson	3- 77-1	O'Neill	3-45.0	none		Severson	8-171	Henderson	8,1— 9
N 16	*CALIFORNIA	Powell	18- 60-1	Liufau	36-23-1-364-3	2 with	1- 40-0	O'Neill	5-37.0	Spruce	1- 2	Spruce	1-46	2 with	10,1—11
N 23	*SOUTHERN CAL	Adkins	14- 63-1	Liufau	33-17-1-188-2	Richardson	8- 88-1	O'Neill	6-41.2	none		Severson	4-72	Webb	8,3—11
N 30	*at Utah	Adkins	10- 38-0	Liufau	46-23-1-241-2	Spruce	6- 66-1	O'Neill	8-38.0	none		Severson	5-107	Gillam	6,9—15

2014

Date	Opponent	Rushing		Passing		Receiving		Punting		Punt Returns		Kickoff Returns		Tackles	
SA29	Colorado State	Adkins	16- 68-0	Liufau	39-24-0-241-2	Spruce	7-104-2	O'Neill	6-45.5	Spruce	4-35	Lindsay	2-42	Gillam	9,1—10
S 6	at Massachusetts	Powell	19- 80-1	Liufau	42-26-1-318-3	Spruce	10-145-2	O'Neill	5-48.8	Spruce	1- 2	Lindsay	3-67	Gillam	8,4—12
S 13	*ARIZONA STATE	Powell	11-118-0	Liufau	46-31-2-278-3	Spruce	7- 97-2	O'Neill	3-48.3	Spruce	1-11	Lindsay	5-113	Thompson	7,3—10
S 20	HAWAI'I	Powell	14- 43-0	Liufau	45-29-2-287-2	Spruce	13-172-1	O'Neill	9-46.2	Spruce	2- 6	Lindsay	2-77	Crawley	9,0— 9
S 27	*at California	Liufau	10- 72-0	Liufau	67-46-1-455-7	Spruce	19-179-3	O'Neill	4-37.3	Spruce	1- 2	Lindsay	6-133	Gillam	8,2—10
O 4	*OREGON STATE	Adkins	13- 79-1	Liufau	49-32-1-308-2	McCulloch	4- 76-2	O'Neill	4-50.8	none		none		Olugbode	7,3—10
O 18	*at Southern Cal	Jones	11- 62-0	Liufau	35-23-2-143-2	Spruce	9- 69-1	O'Neill	4-40.3	Fields	2-19	Lindsay	5-103	Thompson	8,2—10
O 25	*UCLA	Adkins	17-107-1	Liufau	45-27-2-246-2	Spruce	6- 63-0	O'Neill	8-39.9	Fields	2- 5	none		Daigh	9,3—12
N 1	*WASHINGTON	Adkins	13-109-0	Liufau	52-36-1-314-2	Spruce	13-138-0	O'Neill	4-44.0	Spruce	2- 6	Lindsay	4-112	White	6,2— 8
N 8	*at Arizona	Lindsay	17-114-0	Liufau	33-24-2-252-1	Fields	5- 94-1	O'Neill	5-40.6	Spruce	1-28	Severson	1-13	Smith	8,2—10
N 22	*at Oregon	Powell	5- 51-0	Gehrke	18- 9-0- 64-0	Lindsay	4- 26-0	O'Neill	8-48.4	none		Lindsay	7-142	Moeller	14,0—14
N 29	*UTAH	Powell	10- 75-3	Liufau	31-20-1-317-1	McCulloch	4-101-0	O'Neill	5-38.6	Fields	2- 3	Lindsay	2-60	Olugbode	10,2—12

2015

Date	Opponent	Rushing		Passing		Receiving		Punting		Punt Returns		Kickoff Returns		Tackles	
S 3	at Hawai'i	Adkins	22- 90-2	Liufau	39-23-1-156-0	Spruce	8- 69-0	Kinney	7-36.0	Spruce	4-14	Lindsay	2-64	Moeller	7,1— 8
S 12	MASSACHUSETTS	Adkins	19-119-1	Liufau	24-15-0-168-1	Spruce	6- 64-1	Kinney	4-29.2	MacIntyre	1- 2	Lindsay	1-18	Crawley	8,2—10
S 19	Colorado State	Powell	15- 58-0	Liufau	28-15-0-220-2	Fields	3- 79-1	Kinney	7-39.1	none		Lee	2-58	Olugbode	7,10—17
S 26	NICHOLLS STATE	Lindsay	17-113-2	Liufau	21-13-0-227-1	Spruce	5- 80-0	Kinney	2-38.0	MacIntyre	2-35	Lee	1-27	Gamboa	7,2— 9
O 3	*OREGON	Lindsay	12- 37-0	Liufau	42-25-1-231-1	Spruce	6- 87-0	Kinney	6-46.0	Spruce	1- 1	Lee	1-24	Thompson	9,3—12
O 10	*at Arizona State	Lindsay	9- 43-2	Liufau	40-25-1-389-1	Fields	5-103-1	Kinney	5-38.2	none		none		Crawley	7,0— 7
O 17	*ARIZONA	Lindsay	23- 91-0	Liufau	43-28-0-339-2	Fields	8-168-2	Kinney	8-42.9	none		Lee	6-129	Watanabe	11,3—14
O 24	*at Oregon State	Lindsay	9- 51-0	Liufau	24-17-0-157-1	Spruce	6- 60-1	Kinney	6-42.0	none		Lee	2-41	Two with	5,3— 8
O 31	*at UCLA	Carr	19-100-1	Liufau	57-37-2-312-0	Ross	9-101-0	Kinney	5-43.2	none		Lee	2-47	Thompson	9,0— 9
N 7	*STANFORD	Liufau	7- 43-0	Liufau	18-10-1-125-0	Spruce	5- 75-0	Kinney	4-45.0	MacIntyre	1- 0	Lee	2-55	Thompson	8,2—10
N 13	*SOUTHERN CAL	Lee	7- 32-0	Apsay	23-18-0-128-2	Spruce	7- 94-1	Kinney	4-43.2	Spruce	2-52	Lee	3-85	Awuzie	8,2—10
N 21	*at Washington State	Lindsay	16- 78-0	Apsay	40-26-2-238-0	Spruce	10-120-0	Kinney	2-38.0	none		Lee	3-74	Gamboa	10,2—12
N 28	*at Utah	Lindsay	9- 48-0	Apsay	19- 8-2-145-1	Spruce	5-111-1	Kinney	6-37.0	Spruce	1-(-3)	Lindsay	2-34	Olugbode	6,7—13

2016

Date	Opponent	Rushing		Passing		Receiving		Punting		Punt Returns		Kickoff Returns		Tackles	
S 2	Colorado State	Lindsay	20- 95-2	Liufau	33-23-0-318-1	Bobo	5- 99-0	Kinney	2-45.0	MacIntyre	2-19	Lindsay	1-26	Awuzie	8,1— 9
S 10	IDAHO STATE	Liufau	6- 54-1	Liufau	18-15-0-204-2	Ento	2- 88-2	Kinney	4-41.8	MacIntyre	5-30	Julmisse	1-14	Gilbert	3,2— 5
S 17	at Michigan	Lindsay	12- 51-0	Liufau	25-16-0-246-3	Fields	4- 99-1	Kinney	8-42.2	MacIntyre	3-58	Julmisse	4-101	Olugbode	11,3—14
S 24	*at Oregon	Montez	21-135-1	Montez	32-23-2-333-3	Ross	7-153-1	Kinney	3-40.3	Oliver	1-12	Julmisse	1- 8	Olugbode	7,6—13
O 1	*OREGON STATE	Lindsay	16- 90-1	Montez	27-19-0-293-3	Fields	7-169-3	Kinney	5-44.4	MacIntyre	2-15	Julmisse	1-33	Olugbode	8,4—12
O 8	*at Southern Cal	Lindsay	11- 57-0	Montez	40-25-1-197-1	Lindsay	6-105-1	Kinney	7-42.1	MacIntyre	1-14	Julmisse	1-21	Thompson	7,5—12
O 15	*ARIZONA STATE	Lindsay	26-219-3	Liufau	31-23-0-265-0	Bobo	6-110-0	Kinney	6-44.3	MacIntyre	4-16	none		Olugbode	7,3—10
O 22	*at Stanford	Lindsay	12-131-0	Liufau	25-12-0-135-1	Fields	4- 51-1	Kinney	5-42.0	Oliver	2- 7	Julmisse	1-17	Olugbode	10,8—18
N 3	*UCLA	Lindsay	24- 73-1	Liufau	30-19-2-143-0	Lindsay	11- 76-0	Kinney	3-41.3	Oliver	5-124	Julmisse	1-24	2 with	3,4— 7
N 12	*at Arizona	Lindsay	25-119-3	Liufau	27-19-1-213-3	Fields	6-108-2	Kinney	5-41.6	Oliver	1-13	2 with	1- 9	Olugbode	14,1—15
N 19	*WASHINGTON ST.	Lindsay	31-144-2	Liufau	41-27-0-345-0	Ross	8-121-0	Kinney	2-34.5	Oliver	1- 3	Julmisse	2-40	Gillam	6,1— 7
N 26	*UTAH	Liufau	21- 59-1	Liufau	44-23-0-270-1	Ross	9- 94-0	Kinney	9-42.3	Oliver	2- 1	Julmisse	2-38	Gamboa	6,3— 9
D 2	^Washington	Lindsay	19- 53-1	Montez	12- 5-0- 60-0	Fields	2- 26-0	Kinney	7-33.1	Oliver	1- 3	Julmisse	3-87	Olugbode	10,4—14
D 29	m—Oklahoma State	Lindsay	14- 63-0	Liufau	29-18-0-195-0	Lindsay	6-103-0	Kinney	6-41.3	Oliver	1-(-6)	Evans	2-44	Gamboa	4,7—11

Game-by-Game Leaders

2017

Date	Opponent	Rushing		Passing		Receiving		Punting		Punt Returns		Kickoff Returns		Tackles	
S 1	Colorado State	Lindsay	19-140-1	Montez	29-21-2-202-1	Fields	6- 78-0	Kinney	5-41.0	none		none		Lewis	3,9—12
S 9	TEXAS STATE	Lindsay	26- 87-1	Montez	31-19-0-299-1	Fields	5-110-0	Kinney	6-49.7	Oliver	4-16	none		Lewis	2,11—13
S 16	NORTHERN COLO.	Lindsay	26-151-1	Montez	41-29-1-357-4	Ross	8-143-1	Kinney	4-38.5	Blackmon	1-40	none		Lewis	4,6—10
S 23	*WASHINGTON	Lindsay	19- 68-1	Montez	27-21-3-171-0	Ross	4- 41-0	Kinney	4-36.2	Blackmon	1- 6	Nixon	3-77	Gamboa	5,4— 9
S 30	*at UCLA	Montez	15-108-0	Montez	36-17-0-243-1	MacIntyre	4- 71-0	Kinney	4-42.0	none		Nixon	2-42	Gamboa	5,6—11
O 7	*ARIZONA	Lindsay	41-281-3	Montez	32-19-0-251-3	MacIntyre	3- 57-0	Kinney	3-41.7	none		Nixon	1-17	Gamboa	5,9—14
O 14	*at Oregon State	Lindsay	28-185-2	Montez	24-14-0-168-2	Bobo	9-126-2	Kinney	4-40.5	none		Blackmon	5-95	Lewis	6,9—15
O 21	*at Washington State	Lindsay	29- 98-0	Noyer	18- 7-0- 53-0	Ross	4- 27-0	Kinney	10-46.0	Blackmon	1- 5	Blackmon	2-51	Lewis	6,2— 8
O 28	*CALIFORNIA	Lindsay	33-161-0	Montez	26-20-0-347-3	Fields	4-101-1	Kinney	3-49.3	Blackmon	4-26	Blackmon	1-25	Udoffia	9,0— 9
N 4	*at Arizona State	Lindsay	23- 80-2	Montez	41-23-1-345-1	Fields	6-128-1	Kinney	5-51.2	Blackmon	4-15	Nixon	1-29	Gamboa	6,11—17
N 11	*SOUTHERN CAL.	Lindsay	20- 68-1	Montez	49-27-2-376-2	Winfree	5-163-2	Kinney	3-44.7	Landman	1-21	Blackmon	2-48	Laguda	5,3— 8
N 25	*at Utah	Lindsay	18- 72-1	Montez	28-14-0-195-0	2 with	4- 53-0	Kinney	5-50.0	none		Nixon	3-78	Lewis	9,4—13

2018

Date	Opponent	Rushing		Passing		Receiving		Punting		Punt Returns		Kickoff Returns		Tackles	
A 31	Colorado State	McMillian	10-103-1	Montez	25-22-1-338-4	Shenault	11-211-1	Kinney	3-43.3	Blackmon	5-82	Lee	1- 3	Landman	4,10—14
S 8	at Nebraska	McMillian	12- 25-0	Montez	50-33-0-351-3	Shenault	10-177-1	D.Price	4-40.8	Blackmon	2-10	Blackmon	1-27	Landman	7,7—14
S 15	NEW HAMPSHIRE	McMillian	15-162-2	Montez	19-14-1-166-1	Brown	5- 80-0	D.Price	5-38.6	Blackmon	3-17	none		Johnson	6,1—7
S 28	*UCLA	McMillian	21-102-1	Montez	26-22-0-237-1	Shenault	12-126-1	D.Price	4-41.8	Blackmon	2-22	Nixon	3-62	Landman	4,5—9
O 6	*ARIZONA STATE	McMillian	30-136-0	Montez	33-24-0-328-2	Shenault	13-127-2	D.Price	4-37.8	Blackmon	2- 8	Nixon	1-16	Johnson	8,2—10
O 13	*at Southern Cal	Shenault	2- 46-1	Montez	47-26-1-170-0	Shenault	9- 72-0	D.Price	9-41.9	Blackmon	3-30	Nixon	1-21	Landman	5,6—11
O 20	*at Washington	McMillian	25- 86-0	Montez	28-17-1-144-1	Arias	1- 37-1	D.Price	5-27.4	Blackmon	1- 2	Evans	3-77	Landman	6,6—12
O 27	*OREGON STATE	McMillian	20-132-1	Montez	39-24-0-319-2	Nixon	13-198-2	D.Price	6-40.3	Blackmon	4- 8	Blackmon	1-25	Landman	10,3—13
N 2	*at Arizona	McMillian	11- 59-0	Montez	42-27-1-343-3	Winfree	8-101-0	D.Price	3-43.0	Blackmon	1-59	Blackmon	2-33	Lewis	8,2—10
N 10	*WASHINGTON STATE	McMillian	9- 73-1	Montez	35-20-0-199-0	Shenault	10-102-0	D.Price	8-35.4	Blackmon	2-28	Blackmon	1-18	Lewis	6,11—17
N 17	*UTAH	McMillian	13- 41-1	Montez	22-13-1- 84-0	Shenault	9- 64-0	Kinney	7-41.3	Blackmon	2- 1	Evans	1-18	Landman	11,8—19
N 24	*at California	McMillian	21- 58-0	Montez	33-16-3-170-2	Shenault	7- 65-0	Kinney	5-39.4	Nixon	1-(-1)	Blackmon	3-85	Edwards	5,2—7

2019

Date	Opponent	Rushing		Passing		Receiving		Punting		Punt Returns		Kickoff Returns		Tackles	
A 30	Colorado State	Fontenot	19-125-3	Montez	20-13-0-232-2	Brown	3- 71-0	Kinney	4-49.0	Nixon	1- 6	Nixon	1-32	Landman	11,0—11
S 7	NEBRASKA	Mangham	11- 44-2	Montez	41-28-1-375-2	Nixon	6-148-1	Kinney	6-45.2	Nixon	1- 4	Shenault	1-54	Landman	12,2—14
S 14	AIR FORCE	Mangham	10- 56-0	Montez	43-26-1-220-2	Shenault	8-124-1	Kinney	4-49.8	none		Nixon	1-17	Landman	10,5—15
S 21	*at Arizona State	Fontenot	25- 89-1	Montez	30-23-0-337-2	Brown	9-150-3	Kinney	3-35.0	Nixon	1- 9	Nixon	3-98	Landman	8,1—9
O 5	*ARIZONA	Fontenot	21- 94-0	Montez	42-28-0-299-1	Brown	10-141-0	Kinney	5-46.8	Stanley	2-15	none		Landman	10,1—11
O 11	*at Oregon	Fontenot	15- 71-0	Montez	34-19-4-131-0	Shenault	4- 70-0	Kinney	4-44.8	Stanley	1- 9	Nixon	6-118	Landman	16,0—16
O 19	*at Washington State	Fontenot	11-105-0	Montez	30-16-2-129-0	Shenault	4- 46-0	Kinney	6-42.5	Stanley	1- 7	Nixon	2-43	Taylor	10,1—11
O 25	*SOUTHERN CAL	Fontenot	16- 57-0	Montez	43-27-0-324-3	Shenault	9-172-1	Kinney	6-42.3	Stanley	1-(-1)	Nixon	1-33	Landman	7,2—9
N 2	*at UCLA	Mangham	17- 77-0	Montez	38-21-1-195-1	Brown	6- 77-1	Kinney	6-39.2	none		none		Landman	11,4—15
N 9	*STANFORD	Fontenot	18- 95-0	Montez	30-20-1-245-0	Shenault	8- 91-0	Kinney	4-50.0	none		none		Taylor	6,2—8
N 23	*WASHINGTON	Fontenot	24-105-1	Montez	28-17-0-223-1	Shenault	7-100-1	Kinney	4-45.8	Stanley	1- 8	Smith	1-18	Landman	7,3—10
N 30	*at Utah	Fontenot	13- 49-0	Montez	26-17-0-157-2	Shenault	4- 43-0	Kinney	7-44.0	Stanley	1- 0	Nixon	2-33	Jones	6,5—11

2020

Date	Opponent	Rushing		Passing		Receiving		Punting		Punt Returns		Kickoff Returns		Tackles	
N 7	*UCLA	Broussard	31-187-3	Noyer	31-20-0-257-1	Russell	5- 77-1	Watts	3-41.0	Stanley	1- 6	Bell	2-52	Landman	5,4— 9
N 14	*at Stanford	Broussard	27-121-0	Noyer	24-15-1-255-2	Stanley	6-126-1	Watts	6-37.5	Stanley	3-18	Bell	2-43	Landman	14,3—17
N 28	SAN DIEGO STATE	Broussard	32-124-0	Noyer	29-17-1-138-1	Shenault	6- 64-0	Watts	8-38.4	Stanley	3-20	Shenault	1-16	Landman	10,1—11
D 5	*at Arizona	Broussard	25-301-0	Noyer	19-12-2- 92-0	Stanley	2- 44-0	Watts	5-45.0	Stanley	2-31	none		Landman	14,3—17
D 12	UTAH	Broussard	14- 80-0	Noyer	34-16-1-258-2	Rice	1- 61-1	Watts	5-44.8	Rice	1-81	Shenault	1-39	Jones	5,5—10
D 29	m—Texas	Broussard	27- 82-2	Noyer	23- 8-1-101-0	Stanley	4- 86-0	Watts	8-42.9	Stanley	1- 2	Bell	2-36	I.Lewis	5,3— 8

2021

Date	Opponent	Rushing		Passing		Receiving		Punting		Punt Returns		Kickoff Returns		Tackles	
S 3	NORTHERN COLO.	Broussard	15- 94-1	B.Lewis	15-10-0-102-1	L-Craig	2- 23-1	Watts	3-40.0	Stanley	3-68	Rice	1-44	Blackmon	3,2—5
S 11	Texas A&M	B.Lewis	9- 76-0	B.Lewis	25-13-1- 89-0	Arias	3- 37-0	Watts	7-49.0	Stanley	1-13	none		Landman	8,2—10
S 18	MINNESOTA	Carter	5- 9-0	B.Lewis	16- 8-0- 55-0	Rice	3- 25-0	Watts	8-51.9	Stanley	3- 8	Rice	1-22	Landman	14,4—18
S 25	*at Arizona State	Fontenot	14- 65-1	B.Lewis	17- 7-0- 67-0	Robinson	1- 26-0	Watts	6-47.8	Stanley	1-10	Rice	2-37	Landman	8,2—10
O 2	*SOUTHERN CAL	Broussard	16- 68-0	B.Lewis	17-10-1-162-1	Russell	3- 87-0	Watts	7-49.6	Stanley	1- 7	Rice	1-15	Landman	9,2—11
O 16	*ARIZONA	Broussard	13- 53-0	B.Lewis	19-12-0-248-2	Rice	3-111-1	Watts	4-48.0	Woods	1-36	none		I.Lewis	8,0— 8
O 23	*at California	Broussard	11- 28-0	B.Lewis	17- 9-1- 69-0	Broussard	3- 30-0	Watts	7-48.9	Penry	1-16	Rice	2-87	Blackmon	8,2—10
O 30	*at Oregon	Fontenot	8- 42-1	B.Lewis	33-25-0-224-3	Rice	5-102-1	Watts	4-43.5	none		Rice	6-162	Q.Perry	7,2— 9
N 6	*OREGON STATE	Broussard	24-151-0	B.Lewis	24-15-0-170-3	Arias	2- 52-1	Watts	5-49.0	Shenault	3-38	Rice	1-34	Q.Perry	9,2—11
N 13	*at UCLA	Broussard	16-108-0	B.Lewis	26-17-0-158-0	Arias	4- 70-0	Watts	3-48.3	Shenault	1- 0	Rice	3-83	Wells	6,1— 7
N 20	*WASHINGTON	Broussard	12- 43-0	B.Lewis	25-14-0-112-0	Russell	3- 31-0	Watts	7-44.4	Penry	1-23	none		Barnes	8,2—10
N 26	*at Utah	Fontenot	10- 28-0	B.Lewis	23- 9-0- 84-0	Stanley	3- 48-0	Watts	5-46.6	Penry	1-14	Reed	1-100	I.Lewis	9,3—12

2022

Date	Opponent	Rushing		Passing		Receiving		Punting		Punt Returns		Kickoff Returns		Tackles	
S 2	TCU	B. Lewis	8- 42-0	Shrout	23-13-0-157-1	Arias	4-66-0	Logan	4-43.2	none		none		Q. Perry	7,0—7
S 10	at Air Force	D. Smith	11- 59-1	Shrout	21- 5-1- 51-0	Arias	2-36-0	Logan	7-41.4	Penry	1-11	Reed	2-74	Q.Perry	9,8—17
S 17	at Minnesota	D. Smith	10- 70-1	McCown	7- 4-0- 52-0	Arias	3-22-0	Logan	6-37.8	none		Bell	1-19	Lewis	7,1—8
S 24	UCLA	Offerdahl	8- 55-0	McCown	42-26-1-258-1	M. Bell	5-26-0	Carrizosa	5-46.2	Sneed	2-15	Reed	1-26	Q. Perry	8,1—9
O 1	at Arizona	Hankerson	12- 58-1	McCown	30-14-0-186-1	Arias	3-31-1	Carrizosa	5-45.4	Penry	1-0	Reed	1-19	Woods	12,2—14
O 15	CALIFORNIA	D. Smith	12- 48-0	McCown	21-13-1-104-0	M.L-Craig	8-119-1	Carrizosa	6-42.8	Reed	2-15	Reed	1-32	C-Somedo/Woods	9
O 22	at Oregon State	J. Stacks	8- 50-1	Shrout	29-13-2-206-0	Tyson	3-92-0	Carrizosa	4-34.5	none		Tyson	2-47	C-Somedo/Woods	11
O 29	ARIZONA STATE	D. Smith	24-111-1	Shrout	34-13-1-222-2	Tyson	5-115-1	Carrizosa	6-40.8	Tyson	4-131	Reed	3-71	C-Semedo	10,3—13
N 5	OREGON	Hankerson	11- 54-0	Shrout	34-17-2-247-1	Tyson	5-137-1	Carrizosa	1-41.0	none		Reed	1-19	Woods	9,2—11
N 11	at Southern California	Fontenot	20-108-1	Shrout	21-11-1-124-0	Hestera	3- 39-0	Carrizosa	5-39.2	Penry	1- 5	Reed	5-110	Mack	9,2—11
N 19	at Washington	Fontenot	11- 71-0	Shrout	18- 6-1-120-1	Hestera	2- 36-0	Carrizosa	5-35.0	none		Reed	5-79		
N 26	UTAH	Fontenot	7- 11-1	Kopp	28-15-0-123-1	Russell	5- 39-0	Carrizosa	9-40.8	none		Capolungo	5-130	Mack	7,4—11

Longest Plays

ALL-TIME LONGEST RUSHING PLAYS

Yards Player, Opponent, Site, Date

95 Emerson Wilson vs. Kansas State in Boulder, Nov. 20, 1954 (TD).
94 Robley Nelson vs. Chadron State in Boulder, Oct. 1, 1933 (TD).
91 Kayo Lam vs. Brigham Young at Provo, Oct. 20, 1934 (TD).
91 Bob West vs. New Mexico in Pueblo, Nov. 4, 1944 (TD).
90 Eddie Dove vs. Kansas in Boulder, Oct. 5, 1957 (TD).
85 Dick Schrepferman vs. Colorado State in Boulder, Nov. 28, 1946 (TD).
85 Cliff Branch vs. Kansas at Lawrence, Nov. 6, 1971 (TD).
85 Chris Brown vs. Kansas State in Boulder, Oct. 5, 2002 (TD).
84 Carroll Hardy vs. Colorado State in Boulder, Sept. 25, 1954 (TD).
84 Tony Jones vs. Washington State at Pullman, Sept. 21, 2012 (TD).
80 William Caley vs. Denver in Boulder, Nov. 5, 1895 (TD).
80 John Strobel vs. New Mexico in Boulder, Oct. 26, 1946 (TD).
80 Bob Stransky vs. Kansas at Lawrence, Oct. 6, 1956 (TD).
80 Tom Nigbur vs. Kansas at Lawrence, Nov. 2, 1968 (TD).
79 Kayo Lam vs. Colorado Mines in Boulder, Oct. 19, 1935 (TD).
79 Carroll Hardy vs. Kansas State in Boulder, Nov. 20, 1954 (TD).
78 Byron White vs. Colorado College in Boulder, Nov. 13, 1937 (TD).
78 Bill Harris vs. Iowa State in Boulder, Oct. 19, 1963 (TD).
78 Mike Pritchard vs. Tennessee at Anaheim, Aug. 26, 1990 (TD).
78 Chris Brown vs. Kansas at Lawrence, Oct. 12, 2002 (TD).
77 Merwin Hodel vs. Arizona in Boulder, Oct. 21, 1950 (TD).
76 William Harris vs. Oklahoma State in Boulder, Oct. 9, 1965 (TD).
76 Billy Waddy vs. Wisconsin at Madison, Sept. 22, 1973. (TD).
75 William Caley vs. Colorado State in Boulder, Oct. 27, 1894 (TD).
75 Joe Dorough vs. New Mexico at Albuquerque, Nov. 3, 1945.
75 Chris McLemore vs. Kansas at Lawrence, Nov. 5, 1983 (TD).
75 Darian Hagan vs. Texas in Boulder, Sept. 4, 1989.
75 Phillip Lindsay vs. Arizona State in Boulder, Oct. 15, 2016 (TD).
75 Travon McMillian vs. New Hampshire in Boulder, Sept. 15, 2018 (TD).
75 Travon McMillian vs. Oregon State in Boulder, Oct. 27, 2018 (TD).
75 Jarek Broussard vs. Arizona at Tucson, Dec. 5, 2020.
74 Lamont Warren vs. Iowa State at Ames, Nov. 23, 1991 (TD).
74 Jeff Campbell vs. Fresno State in Boulder, Sept. 10, 1988 (TD).
74 David Williams vs. Nebraska at Lincoln, Oct. 25, 1975 (TD).
74 Hugh Charles vs. Oklahoma State at Stillwater, Oct. 1, 2005 (TD).
74 Phillip Lindsay vs. Oregon State at Corvallis, Oct. 14, 2017 (TD).
73 Dick Morrow vs. Colorado College in Boulder, Oct. 21, 1944 (TD).
72 Gary Washington vs. Kansas State in Boulder, Nov. 19, 1977 (TD).
72 Jarek Broussard vs. Arizona at Tucson, Dec. 5, 2020.
71 Bob West vs. Colorado College at Colorado Springs, Sept. 29, 1946 (TD).
71 Darian Hagan vs. Colorado State in Boulder, Sept. 10, 1989 (TD).
71 Howard Cook vs. Nebraska in Boulder, Oct. 25, 1958 (TD).
70 George Wittemeyer vs. Colorado College at Colorado Springs, Oct. 18, 1924.
70 Kayo Lam vs. Colorado Mines in Boulder, Oct. 14, 1933 (TD).
70 Carroll Hardy vs. Missouri at Columbia, Nov. 6, 1951 (TD).
70 James Mayberry vs. Oklahoma State in Boulder, Oct. 8, 1977.
70 J.J. Flannigan vs. Nebraska in Boulder, Nov. 4, 1989 (TD).

ALL-TIME LONGEST PASSING PLAYS

Yards Player, Opponent, Site, Date

96 Steven Montez to K.D. Nixon, vs. Nebraska in Boulder, Sept. 7, 2019 (TD).
94 Robert Hodge to Jeremy Bloom vs. Kansas State in Boulder, Oct. 5, 2002 (TD).
92 Koy Detmer to Charles Johnson vs. Oklahoma in Boulder, Oct. 17, 1992 (TD).
90 Marc Walters to Jeff Campbell vs. Kansas State in Boulder, Nov. 19, 1988 (TD).
89 Koy Detmer to Herchell Troutman vs. Colorado State in Boulder, Sept. 9, 1995.
89 Steven Montez to Laviska Shenault vs. Colorado St. in Denver, Aug. 31, 2018 (TD).
88 Mike Moschetti to Javon Green vs. Oklahoma in Boulder, Oct. 30, 1999 (TD).
87 Zack Jordan to Frank Bernardi vs. Kansas at Lawrence, Oct. 4, 1952.
87 Randy Essington to Walter Stanley vs. Texas Tech in Boulder, Sept. 12, 1981 (TD).
85 Steve Vogel to Ron Brown vs. Iowa State in Boulder, Oct. 13, 1984 (TD).
85 Darian Hagan to Rico Smith vs. Oklahoma in Boulder, Oct. 27, 1990 (TD).
82 Joel Klatt to Derek McCoy vs. Colorado State in Denver, Aug. 30, 2003 (TD).

Yards Player, Opponent, Site, Date

82 Connor Wood to Paul Richardson vs. Colorado St in Denver, Sept. 1, 2013 (TD).
81 Eric Greenberg to Jeremy Bloom vs. Florida State at Tallahassee, Sept. 20, 2003 (TD).
81 Jeff Austin to Emery Moorehead vs. Miami, Fla., in Boulder, Sept. 25, 1976 (TD).
81 J.T. Shrout to Jordyn Tyson vs. Oregon, Nov. 5, 2022 (TD).
80 Howard Cook to Eddie Dove vs. Utah in Boulder, Sept. 28, 1957 (TD).
80 Bobby Anderson to Steve Engel vs. Missouri at Columbia, Oct. 12, 1968 (TD).
80 Craig Keenan to Ron Brown vs. Oklahoma State at Stillwater, Oct. 27, 1984 (TD).
79 Paul Arendt to Monte Huber vs. Missouri in Boulder, Oct. 25, 1969 (TD).
79 Jeff Knapple to Steve Gaunty vs. Kent State in Boulder, Sept. 17, 1977 (TD).
79 Sal Aunese to Drew Ferrando vs. Colorado State at Fort Collins, Oct. 3, 1987 (TD).
79 Steven Montez to Juwann Winfree vs. USC in Boulder, Nov. 11, 2017 (TD).
78 Gale Weidner to Leon Mavity vs. Utah in Boulder, Nov. 11, 1961 (TD).
78 Joel Klatt to Derek McCoy vs. Colorado State in Denver, Aug. 30, 2003 (TD).
78 Joel Klatt to Joe Klopfenstein vs. UTEP at Houston (Houston Bowl), Dec. 29, 2004 (TD).
78 Tyler Hansen to Paul Richardson vs. California in Boulder, Sept. 10, 2011 (TD).
77 Zack Jordan to Ronnie Johnson vs. Northwestern at Evanston, Sept. 29, 1951.
77 Steve Vogel to Richard Johnson vs. Kansas in Boulder, Nov. 13, 1982 (TD).
77 John Hessler to Rae Carruth vs. Oklahoma State at Stillwater, Nov. 4, 1995 (TD).
77 Koy Detmer to Rae Carruth vs. Iowa State in Boulder, Nov. 9, 1996 (TD).
76 Maurice Reilly to John Zeigler vs. Wyoming in Boulder, Oct. 31, 1942 (TD).
76 Koy Detmer to Rae Carruth vs. Washington (Holiday Bowl), Dec. 30, 1996 (TD).
76 Tyler Hansen to Rodney Stewart vs. Stanford at Palo Alto, Oct. 8, 2011.
75 George Grosvenor to Frank McGlone vs. N. Colorado in Boulder, Nov. 18, 1933 (TD).
75 Craig Ochs to Derek McCoy vs. Kansas in Boulder, Sept. 22, 2001.
75 Craig Ochs to Derek McCoy vs. San Diego State in Boulder, Sept. 7, 2002 (TD).
75 Connor Wood to Paul Richardson vs. Colorado St in Denver, Sept. 1, 2013 (TD).
75 Paul Richardson to D.D. Goodson vs. Oregon in Boulder, Oct. 5, 2013 (TD).
75 Sefo Liufau to Paul Richardson vs. Arizona in Boulder, Oct. 26, 2013 (TD).
75 Sefo Liufau to Shay Fields vs. Arizona at Tucson, Nov. 8, 2014 (TD).
74 Joe Duenas to Cliff Branch vs. Wyoming in Boulder, Sept. 18, 1971 (TD).
74 Randy Essington to Walter Stanley vs. Texas Tech in Boulder, Sept. 12, 1981 (TD).
74 Darian Hagan to Jeff Campbell vs. Illinois in Boulder, Sept. 16, 1989 (TD).
74 Koy Detmer to Charles Johnson vs. Iowa in Boulder, Sept. 26, 1992 (TD).
74 Craig Ochs to Matt Brunson vs. Oklahoma State at Stillwater, Oct. 27, 2001 (TD).
73 Billy Waddy to David Williams vs. Iowa State at Ames, Oct. 13, 1973 (TD).
73 Billy Waddy to David Williams vs. Nebraska at Lincoln, Nov. 3, 1973 (TD).
73 Bill Solomon to Kazell Pugh vs. Miami, Fla., in Boulder, Sept. 16, 1978 (TD).
73 John Hessler to Dwayne Cherrington vs. at Oklahoma State (TD).
73 Tyler Hansen to Toney Clemons vs. Hawai'i in Boulder, Sept. 18, 2010 (TD).
72 Kordell Stewart to Michael Westbrook vs. Oklahoma State at Stillwater, Nov. 6, 1993 (TD).
72 Koy Detmer to Rae Carruth vs. NE Louisiana in Boulder, Sept. 16, 1995 (TD).
72 Sefo Liufau to Shay Fields vs. Arizona in Boulder, Oct. 17, 2015 (TD).
71 Mark Hatcher to Sam Smith vs. Missouri in Boulder, Oct. 12, 1985.
71 John Hessler to Rae Carruth vs. Oklahoma at Norman, Sept. 30, 1995 (TD).
71 Robert Hodge to Brian Calhoun vs. Kansas State in Boulder, Oct. 5, 2002 (TD).
71 Connor Wood to Scott Fernandez vs. Arizona at Tucson, Nov. 10, 2012 (TD).
71 Sefo Liufau to Nelson Spruce vs. Hawai'i in Boulder, Sept. 20, 2014 (TD).
71 Steven Montez to Laviska Shenault vs. Southern Cal in Boulder, Oct. 25, 2019 (TD).
71 Steven Montez to Laviska Shenault vs. Southern Cal in Boulder, Oct. 25, 2019 (TD).
70 Hatfield Chilson to George Wittemyer at Colorado College, Oct. 18, 1924.
70 Maurice Reilly to Johnny Zeigler vs. Brigham Young in Boulder, Nov. 14, 1942.
70 Clyde Crutchmer to Emery Moorehead at Kansas State, Nov. 23, 1974.
70 Jeff Knapple to Billy Waddy vs. Oklahoma in Boulder, Oct. 30, 1976 (TD).
70 Darian Hagan to Mike Pritchard vs. Missouri at Columbia, Oct. 6, 1990 (TD).
70 Mike Moschetti to Javon Green vs. Kansas State at Manhattan, Nov. 6, 1999 (TD).
70 Jordan Webb to Nick Kasa vs. Washington State at Pullman, Sept. 21, 2012 (TD).
70 Sefo Liufau to Nelson Spruce vs. Massachusetts at Foxborough, Sept. 6, 2014 (TD).
70 Sefo Liufau to Shay Fields vs. Michigan at Ann Arbor, Sept. 24, 2016 (TD).
55 *Bob Muth to Art Quinlin vs. Colorado College in Boulder, Nov. 4, 1921 (TD).

(—longest pass play in program history between 1890 and 1924.)*

Longest Plays

ALL-TIME LONGEST KICKOFF RETURNS

Yards Player, Opponent, Site, Date

100 Byron White vs. Denver at Denver, Nov. 26, 1936 (TD).
100 *Cliff Branch vs. Kansas in Boulder, Nov. 7, 1970 (TD).
100 *Billy Waddy vs. Kansas State in Boulder, Nov. 22, 1975 (TD).
100 Howard Ballage vs. Nebraska in Boulder, Oct. 21, 1978 (TD).
100 Walter Stanley vs. Oklahoma in Boulder, Oct. 4, 1980 (TD).
100 *Ben Kelly vs. Missouri in Boulder, Oct. 9, 1999 (TD).
100 Marques Mosley vs. Utah in Boulder, Nov. 23, 2012 (TD).
100 Nikko Reed vs. Utah at Salt Lake City, Nov. 26, 2021 (TD).
99 Mike McCoy vs. Wichita State in Boulder, Sept. 27, 1975 (TD).
99 Ben Kelly vs. Wyoming in Boulder, Sept. 27, 1997 (TD).
98 Howard Ballage vs. Nebraska at Lincoln, Oct. 22, 1977 (TD).
98 Ben Kelly vs. Washington at Seattle, Sept. 25, 1999 (TD).
98 Brian Lockridge vs. Oklahoma State at Stillwater, Nov. 19, 2009 (TD).
97 George Grosvenor vs. Arizona at Tucson, Nov. 26, 1931 (TD).
97 Leo Stasica vs. Colorado State at Fort Collins, Oct. 19, 1940 (TD).
97 Ronnie Johnson vs. Iowa State in Boulder, Oct. 31, 1953 (TD).
97 Bill Harris vs. Utah at Salt Lake City, Sept. 22, 1962 (TD).
97 Cliff Branch vs. Penn State in Boulder, Sept. 26, 1970 (TD).
96 Bob Nelson vs. Chadron State in Boulder, Sept. 30, 1933 (TD).
96 Anthony Julmisse & Phillip Lindsay vs. Washington at Santa Clara, Dec. 2, 2016.
95 Ted Woods vs. Nebraska in Boulder, Oct. 22, 1960 (TD).
95 Billy Waddy vs. Kansas in Boulder, Nov. 13, 1976 (TD).
94 Robley Nelson vs. Chadron State in Boulder, Oct. 19, 1933 (TD).
94 Melvin Johnson vs. Kansas in Boulder, Nov. 9, 1974 (TD).
93 Ben Kelly vs. Oklahoma State at Stillwater, Oct. 11, 1997.
93 Josh Smith vs. Colorado State in Denver, Aug. 31, 2008 (TD).
91 Bill Symons vs. Air Force in Boulder, Nov. 21, 1964 (TD).
91 Rick Engel vs. Alabama at Memphis (Liberty Bowl), Dec. 13, 1969 (TD).
90 Byron White vs. Utah in Boulder, Nov. 7, 1936.
89 Alvin Oviatt vs. Colorado Mines at Golden, Oct. 1, 1932 (TD).
89 Arthur Jaffee vs. Iowa State in Boulder, Nov. 13, 2010.

(—opening kickoff of game.)*

ALL-TIME LONGEST PUNT RETURNS

Yards Player, Opponent, Site, Date

98 Bob West vs. Colorado College at Colorado Springs, Nov. 18, 1944 (TD).
95 Byron White vs. Utah at Salt Lake City, Nov. 6, 1937 (TD).
95 Don Morris vs. Utah in Boulder, Oct. 6, 1945 (TD).
92 Ron Johnson vs. Kansas in Boulder, Oct. 10, 1953 (TD).
90 Dave McCloughan vs. Kansas at Lawrence, Oct. 20, 1990 (TD).
88 Jordyn Tyson vs. Arizona State, Oct. 29, 2022 (TD)
88 Ben Kelly vs. Boston College at Tucson (Insight.com Bowl), Dec. 31, 1999 (TD).
86 Bill Harris vs. Iowa State in Boulder, Nov. 25, 1961 (TD).
85 Steve Haggerty vs. Oklahoma State in Boulder, Nov. 17, 1973 (TD).
84 Leroy Clark vs. Colorado State in Boulder, Nov. 22, 1958 (TD).
82 Ted Woods vs. Oklahoma State in Boulder, Sept. 30, 1961 (TD).
82 Cedric Cormier vs. Colorado State in Denver, Sept. 5, 1998 (TD).
81 Six-man lateral (Stasica, Click, Thompson, Pudlik, Jenkins, Oliver) at BYU, Nov. 18, 1939.
81 Bob Stransky vs. Utah in Boulder, Nov. 5, 1955 (TD).
81 Stephone Robinson vs. Kansas in Boulder, Oct. 22, 2005 (TD).
81 Brenden Rice vs. Utah in Boulder, Dec. 12, 2020 (TD).
80 Jeremy Bloom vs. Oklahoma at Houston, Dec. 7, 2002 (TD).
78 Steve Haggerty vs. Iowa State in Boulder, Oct. 14, 1972 (TD).
77 Roman Hollowell vs. Fresno State in Boulder, Aug. 26, 2001 (TD).
76 David Moss vs. Tulsa in Boulder, Sept. 20, 1969 (TD).
76 Ben Kelly vs. Iowa State in Boulder, Nov. 14, 1998 (TD).
75 Art Quinlan vs. Colorado State at Fort Collins, Nov. 28, 1923.
75 Byron White vs. Colorado State in Boulder, Oct. 23, 1937 (TD).
75 Cliff Branch vs. Louisiana State at Baton Rouge, Sept. 11, 1971 (TD).
75 Jeremy Bloom vs. Colorado State in Denver, Aug. 31, 2002 (TD).
72 Cliff Branch vs. Iowa State in Boulder, Oct. 10, 1970 (TD).

Yards Player, Opponent, Site, Date

70 Maurice Reilly vs. Brigham Young in Boulder, Nov. 14, 1942 (TD).
70 Walter Stanley vs. Texas Tech in Boulder, Sept. 12, 1981 (TD).
69 Harry Narcisian vs. Kansas State in Boulder, Oct. 28, 1948 (TD).
69 Roman Hollowell vs. Missouri in Boulder, Nov. 3, 2001 (TD).
68 Dane Graves vs. Kansas State in Boulder, Oct. 23, 1948 (TD).
68 Cliff Branch vs. Ohio State at Columbus, Sept. 25, 1971 (TD).
68 Ben Kelly vs. Utah State in Boulder, Sept. 19, 1998 (TD).
68 Isaiah Oliver vs. UCLA in Boulder, Nov. 3, 2016 (TD).
67 Pat Murphy vs. Oregon in Boulder, Sept. 21, 1968.
66 Roman Hollowell vs. Kansas at Lawrence, Oct. 21, 2000 (TD).
65 Tom Brookshier vs. Kansas in Boulder, Oct. 6, 1951 (TD).
65 Cliff Branch vs. Air Force in Boulder, Nov. 20, 1971 (TD).
63 Byron White vs. Colorado Mines in Boulder, Oct. 30, 1937. (TD).
63 Frank Bernardi vs. San Jose State in Boulder, Sept. 20, 1952 (TD).
62 Cliff Branch vs. Iowa State in Boulder, Oct. 10, 1970 (TD).
61 Mike McCoy vs. California in Boulder, Sept. 13, 1975 (TD).
61 Howard Cook vs. Arizona at Tucson, Oct. 11, 1958 (TD).
60 Leon Mavity vs. Oklahoma State in Boulder, Sept. 30, 1961 (TD).
59 Charles Greer vs. Iowa State in Boulder, Oct. 7, 1967 (TD).
59 Cliff Branch vs. Kansas State in Boulder, Oct. 2, 1971 (TD).
59 Ronnie Blackmon vs. Arizona at Tucson, Nov. 2, 2018.

ALL-TIME LONGEST INTERCEPTION RETURNS

Yards Player, Opponent, Site, Date

100 Dick Kearns vs. Denver at Denver, Nov. 24, 1938 (TD).
100 Johnny Zeigler vs. Colorado Mines in Boulder, Sept. 26, 1942 (TD).
100 Steve Rosga vs. Oklahoma State in Boulder, Oct. 12, 1996 (TD).
100 Nick Fisher vs. California in Boulder, Oct. 28, 2017 (TD).
99 Isaac Howard vs. Missouri at Columbia, Nov. 5, 1966 (TD).
99 Marcus Burton vs. Oklahoma State at Stillwater, Oct. 1, 2005 (TD).
97 Mark Haynes vs. Army at West Point, Oct. 1, 1977 (TD).
95 Marcus Washington vs. Oregon at Dallas (Cotton Bowl), Jan. 1, 1996 (TD).
95 Donald Strickland vs. Kansas at Lawrence, Oct. 12, 2002 (TD).
94 Gale Weidner vs. Washington in Boulder, Sept. 19, 1959 (TD).
92 Ted Somerville vs. Iowa State at Ames, Oct. 17, 1964.
91 Donald Strickland vs. Wisconsin at San Antonio (Alamo Bowl), Dec. 28, 2002 (TD).
90 Roy Shepard lateral to George Figner (55 yards) vs. Iowa State in Boulder, Nov. 3, 1951.
82 John Stearns vs. Air Force at USAFA, Nov. 18, 1972.
80 Lee Willard vs. Colorado College at Colorado Springs, Dec, 7, 1918 (TD).
79 Jered Bell vs. Central Arkansas in Boulder, Sept. 7, 2013 (TD).
78 Benjamin Burney vs. Missouri in Boulder, Oct. 31, 2009 (TD).
77 Harry Narcisian vs. Colorado State in Boulder, Nov. 20, 1948 (TD).
76 Jeff Raymond vs. Nebraska at Lincoln, Oct. 21, 1967 (TD).
75 Joe Dorough vs. New Mexico at Albuquerque, Nov. 3, 1945 (TD).
75 Carroll Hardy vs. Drake in Boulder, Sept. 18, 1954 (TD).
73 Aaron Killion vs. Texas at Irving, Dec. 1, 2001 (TD).
72 Medford Moorer vs. Texas Tech at Lubbock, Nov. 1, 2003.
71 Victor Scott vs. Kansas State in Boulder, Nov. 19, 1983 (TD).
71 Tedric Thompson vs. Stanford in Boulder, Nov. 7, 2015
70 Dick Anderson lateral to Mike Veeder (45 yards) at Nebraska, Oct. 21, 1967 (TD).
69 Mark Cooney vs. Kansas State at Manhattan, Oct. 7, 1972 (TD).
69 Bill Roe vs. Nebraska at Lincoln, Oct. 27, 1979 (TD).
64 Medford Moorer vs. Texas at Irving, Dec. 1, 2001 (TD).
63 Pat Murphy vs. Oklahoma in Boulder, Oct. 26, 1968.
61 Ellis Wood vs. Missouri at Columbia, Oct. 18, 1980.
59 Loren Schweninger vs. Louisiana State at Miami (Orange Bowl), Jan. 1, 1962 (TD).
58 Hale Irwin vs. Baylor at Waco, Sept. 24, 1966.
58 Don DeLuzio vs. Colorado State at Fort Collins, Oct. 1, 1988 (TD).
57 Jalil Brown vs. Texas in Boulder, Oct. 4, 2008.

Longest Plays

ALL-TIME LONGEST MISCELLANEOUS RETURNS

Yards Player, Opponent, Site, Date

96 fumble Ben Kelly vs. Kansas in Boulder, Sept. 18, 1999 (TD).
95 fumble Ryan Walters vs. Kansas at Lawrence, Oct. 28, 2006 (TD).
88 fumble Jack Lamb vs. Washington in Boulder, Nov. 20, 2021 (TD).
85 Def. XP Greg Biekert vs. Nebraska in Boulder, Nov. 2, 1991.
76 int. lateral Stan Hendrickson vs. Missouri at Columbia, Oct. 3, 1942.
75 fumble Steve Rosga vs. Wisconsin at Madison, Sept. 2, 1995 (TD).
75 fumble Donnell Leomiti vs. Iowa State at Ames, Oct. 21, 1995 (TD).
71 fumble Medford Moorer vs. Iowa State in Boulder, Nov. 16, 2002 (TD).
65 fumble George Darley vs. Colorado Mines in Boulder, Dec. 13, 1890 (TD).
62 blk punt Art Unger vs. Colorado College at Colorado Springs, Oct. 31, 1936.

ALL-TIME LONGEST 2-POINT CONVERSION

Yards Player, Opponent, Site, Date

33 Bobby Pesavento pass to Derek McCoy at Oklahoma State, Oct. 27, 2001.

ALL-TIME LONGEST FIELD GOALS

Yards Player, Opponent, Site, Date

60 Mason Crosby vs. Iowa State in Boulder, Oct. 16, 2004.
58 *Mason Crosby vs. Miami, Fla., at Miami, Sept. 24, 2005.
58 Jerry Hamilton vs. Iowa State at Ames, Oct. 24, 1981.
57 Fred Lima vs. Iowa State in Boulder, Oct. 14, 1972.
57 Dave DeLine vs. Nebraska in Boulder, Oct. 25, 1986.
57 Mason Crosby vs. Iowa State at Ames, Nov. 12, 2005.
56 Mason Crosby vs. Missouri in Boulder, Nov. 5, 2005.
56 Mason Crosby vs. Texas Tech in Boulder, Oct. 14, 2006.
56 Cole Becker vs. Utah at Salt Lake City, Nov. 26, 2021.
55 Fred Lima vs. California in Boulder, Sept. 9, 1972.
55 Mason Crosby vs. Colorado State in Boulder, Sept. 4, 2004.
54 Jerry Hillebrand vs. Oklahoma State in Boulder, Sept. 30, 1961.
54 Jim Harper vs. Illinois at Champaign, Sept. 15, 1990.
54 Mitch Berger vs. Miami, Fla., in Boulder, Sept. 25, 1993.
54 Mason Crosby vs. Iowa State in Boulder, Oct. 16, 2004.
54 Mason Crosby vs. UTEP in Houston (Houston Bowl), Dec. 29, 2004.
54 Kevin Eberhart vs. Baylor at Waco, Oct. 6, 2007.
54 Aric Goodman vs. Colorado State in Boulder, Sept. 6, 2009.
54 Davis Price vs. Oregon State in Boulder, Oct. 1, 2016.
53 Mitch Berger vs. Oklahoma in Boulder, Oct. 17, 1992.
53 Mason Crosby vs. Texas Tech in Boulder, Oct. 14, 2006.
53 Will Oliver vs. Arizona in Boulder, Oct. 26, 2013.
53 James Stefanou vs. Arizona State at Tempe, Nov. 4, 2017.
52 Dave DeLine vs. Iowa State in Boulder, Oct. 13, 1984.
52 Ken Culbertson vs. Missouri in Boulder, Nov. 7, 1987.
52 Pat Blottiaux vs. Missouri at Columbia, Oct. 8, 1992.
52 Jason Lesley vs. Michigan at Ann Arbor, Sept. 13, 1997.
52 Mason Crosby vs. Washington State at Seattle, Sept. 10, 2004.
52 Mason Crosby vs. Kansas State at Manhattan, Oct. 29, 2005.
52 Will Oliver vs. California in Boulder, Sept. 10, 2011.
52 Will Oliver vs. Colorado State in Denver, Sept. 1, 2013.
52 Cole Becker vs. Oregon State in Boulder, Nov. 6, 2021.
51 Tom Field vs. Oregon in Boulder, Sept. 8, 1979.
51 Mason Crosby vs. Kansas State in Boulder, Nov. 13, 2004.
51 Cole Becker vs. Arizona State at Tempe, Sept. 25, 2021.
50 Mark Zetterberg vs. Nebraska in Boulder, Oct. 9, 1976.
50 Tom Field vs. Oklahoma State in Boulder, Nov. 10, 1979.
50 Dave DeLine vs. Kansas in Boulder, Nov. 3, 1984.
50 Jim Harper vs. Oklahoma State in Boulder, Nov. 10, 1990.
50 Jim Harper vs. Minnesota in Boulder, Sept. 21, 1991.
50 Pat Blottiaux vs. Baylor at Waco, Sept. 12, 1992.
50 Mason Crosby vs. Kansas State at Manhattan, Oct. 29, 2005.
50 Kevin Eberhart vs. Kansas State at Manhattan, Oct. 13, 2007.

(—longest field goal without a tee at sea level in NCAA history.)*

ALL-TIME LONGEST PUNTS

Yards Player, Opponent, Site, Date

83 Byron White vs. Missouri in Boulder, Oct. 2, 1937.
80 Howard Cook vs. Kansas State in Boulder, Sept. 29, 1956.
78 Zack Jordan vs. Oklahoma in Boulder, Sept. 27, 1952.
78 Howard Cook vs. Air Force in Boulder, Nov. 29, 1958.
77 Zack Jordan vs. Oklahoma in Boulder, Sept. 27, 1952.
77 Carroll Hardy vs. Arizona in Boulder, Sept. 26, 1953.
77 Keith English vs. Colorado State at Fort Collins, Oct. 1, 1988.
76 Nick Pietsch vs. Kansas at Lawrence, Oct. 19, 1996.
75 Zack Jordan vs. Utah at Salt Lake City, Nov. 1, 1952.
75 Carroll Hardy vs. Colorado State in Boulder, Sept. 25, 1954.
74 Mitch Berger vs. Iowa State in Boulder, Nov. 21, 1992.
73 Ken Blair vs. Iowa State at Ames, Oct. 20, 1962.
73 Andy Mitchell vs. Kansas in Boulder, Oct. 7, 1995.
73 Matt DiLallo vs. Colorado State in Denver, Sept. 9, 2006.
72 Zack Jordan vs. Oklahoma in Boulder, Sept. 27, 1952.
72 Bill Symons vs. Oklahoma State in Boulder, Oct. 12, 1963.
72 Stan Koleski vs. Kansas State at Manhattan, Nov. 23, 1974.
72 John Torp vs. Colorado State in Boulder, Sept. 3, 2005.
71 Zack Jordan vs. Arizona in Boulder, Oct. 21, 1950.
70 Homer Jenkins vs. Oregon at Eugene, Oct. 8, 1955.
70 Boyd Dowler vs. Missouri at Columbia, Nov. 10, 1956.
70 Howard Cook vs. Colorado State in Boulder, Nov. 22, 1958.
70 Stan Koleski vs. Air Force at USAFA, Oct. 5, 1974.
70 Keith English vs. Oregon State in Boulder, Sept. 24, 1988.
70 Mike Moschetti vs. Kansas State at Manhattan, Nov. 6, 1999.
70 Alex Kinney vs. Texas State in Boulder, Sept. 9, 2017.
69 Zack Jordan vs. Kansas in Boulder, Oct. 6, 1951.
69 Carroll Hardy vs. Colorado State in Boulder, Nov. 29, 1952.
69 Stan Koleski vs. Oklahoma State at Stillwater, Oct. 16, 1976.
69 Steve Doolittle vs. Oklahoma in Boulder, Nov. 4, 1978.
69 John Torp vs. Nebraska in Boulder, Nov. 28, 2003.

Performances 227-250

The Last Time 228-230
1,000-Yard Rushing Seasons 231-232
2,000-Yard Passing Seasons 233-234
1,000-Yard Receiving Seasons 235
100-Yard Doubles 236-238
Miscellaneous Perfomrnaces 239-240
Quarterback Starting Debus 241
Running Back Starting Debuts 242-243
Great Farewells 244-245
Big Plays Not In The Box Score 246-247
Two-Point Conversions 248-249
242-Game Scoring Streak 250

The Last Time...

INDIVIDUAL

Kickoff Return For A Touchdown	Colorado:	Nikko Reed vs. Utah at Salt Lake City, Nov. 26, 2021 (100 yards).
	Opponent:	Reggie Dunn, Utah in Boulder, Nov. 23, 2012 (100 yards).
Punt Return For A Touchdown	Colorado:	Jordyn Tyson vs. Arizona State in Boulder, Oct. 29, 2022 (88 yards).
	Opponent:	Derius Davis, TCU in Boulder, Sept. 2, 2022 (60 yards).
Interception Return For A Touchdown	Colorado:	Carson Wells vs. Arizona in Boulder, Oct. 16, 2021 (50 yards).
	Opponent:	Alex Austin, Oregon State at Corvallis, Oct. 22, 2022 (42 yards)
Fumble Return/Recovery For A Touchdown	Colorado:	Jack Lamb vs. Washington in Boulder, Nov. 20, 2021 (88 yards).
	Opponent:	Tra'Mayne Bondurant, Arizona at Tucson, Nov. 8, 2014 (22 yards).
Blocked Punt Return For A Touchdown	Colorado:	Trevor Woods vs. Arizona in Boulder, Oct. 16, 2021 (36 yards).
	Opponent:	Grant Perry, Michigan at Ann Arbor, Sept. 17, 2016 (6 yards).
Blocked Field Goal Return For A Touchdown	Colorado:	Has not occurred.
	Opponent:	Max Bergen, Stanford at Palo Alto, Oct. 8, 2011 (75 yards; first-ever against Colorado)
Blocked Punt	Colorado:	Trevor Woods vs. Arizona in Boulder, Oct. 16, 2021.
	Opponent:	Khaylan Thomas, Arizona State at Tempe, Nov. 4, 2017.
Blocked PAT Kick	Colorado:	Terrance Lang vs. Oregon State in Boulder, Oct. 27, 2018.
	Opponent:	Jordan Jackson, Air Force in Boulder, Sept. 14, 2019 (kicker: James Stefanou)
Blocked Field Goal	Colorado:	Terrance Lang vs. Utah at Salt Lake City, Nov. 26, 2021.
	Opponent:	Quentin Lake, UCLA in Boulder, Nov. 2, 2020 (second one in game).
Offensive Lineman To Score A Touchdown	Colorado:	Frank Fillip (OT as a TE) vs. Utah, Nov. 26, 2022 / Alex Kelley vs. Colorado St. in Denver, Sept. 2, 2016 (recovered fumble)
	Opponent:	Has not occurred.
Defensive Two-Point Conversion	Colorado:	Greg Biekert vs. Nebraska in Boulder, Nov. 2, 1991.
	Opponent:	Has not occurred.
300 Yards Total Offense	Colorado:	301, Jarek Broussard vs. Arizona at Tucson, Dec. 5, 2020 (301 rush, 0 pass).
	Opponent:	435, Trenton Bourguet, Arizona State in Bouler, Oct. 29, 2022 (435 pass, 0 rush).
400 Yards Total Offense	Colorado:	416, Steven Montez vs. Southern California in Boulder, Nov. 11, 2017 (376 pass, 40 rush).
	Opponent:	435, Trenton Bourguet, Arizona State in Bouler, Oct. 29, 2022 (435 pass, 0 rush).
100 Yards Rushing	Colorado:	108, Alex Fontenot at Southern California, Nov. 11, 2022 (20 attempts).
	Opponent:	117, Ja'Quinden Jackson, Utah in Boulder, Nov. 26, 2022 (10 attempts).
200 Yards Rushing	Colorado:	301, Jarek Broussard vs. Arizona at Tucson, Dec. 5, 2020 (25 attempts).
	Opponent:	202, Mohamed Ibrahim, at Minnesota, Sept. 17, 2022 (23 attempts).
300 Yards Rushing	Colorado:	301, Jarek Broussard vs. Arizona at Tucson, Dec. 5, 2020 (25 attempts).
	Opponent:	327, Khalil Tate, Arizona in Boulder, Oct. 7, 2017 (14 carries).
Three Touchdowns Rushing	Colorado:	3, Jarek Broussard vs. UCLA in Boulder, Nov. 7, 2020.
	Opponent:	3, Ja'Quinden Jackson, Utah in Boulder, Nov. 26, 20220.
Four Touchdowns Rushing	Colorado:	4, Michael Adkins II vs. Charleston Southern in Boulder, Oct. 19, 2013.
	Opponent:	4, Khalil Tate, Arizona in Boulder, Oct. 7, 2017.
Two 100-Yard Rushers	Colorado:	Phillip Lindsay (31-144) and Sefo Liufau (23-108) vs. Washington State in Boulder, Nov. 19, 2016.
	Opponent:	Tavion Thomas (25-142) and T.J. Pledger (13-103), Utah at Salt Lake City, Nov. 26, 2021.
Three 100-Yard Rushers	Colorado:	Jon Keyworth (18-124), Paul Arendt (23-116) and Ward Walsh (15-101), vs. Air Force at USAFA, Nov. 21, 1970.
	Opponent:	David Overstreet (18-258), Darrell Shepard (3-151) and George Rhymes (9-110), Oklahoma in Boulder, Oct. 4, 1980.
300 Yards Passing	Colorado:	324, Steven Montez vs. Southern California in Boulder, Oct. 25, 2019 (27-of-43).
	Opponent:	435, Trenton Bourguet, Arizona State in Bouler, Oct. 29, 2022 (32 of 43).
400 Yards Passing	Colorado:	455, Sefo Liufau vs. California at Berkeley, Sept. 27, 2014 (46-of-67).
	Opponent:	435, Trenton Bourguet, Arizona State in Bouler, Oct. 29, 2022 (32-of-43).
Three Touchdowns Passing	Colorado:	3, Brendon Lewis vs. Oregon State in Boulder, Nov. 6, 2021.
	Opponent:	3, Cameron Rising, Utah in Boulder, Nov. 26, 2022.
Four Touchdowns Passing	Colorado:	4, Steven Montez vs. Colorado State in Denver, Aug. 31, 2018.
	Opponent:	6, Jayden de Laura, Arizona at Tucson, Oct. 1, 2022)
Five Touchdowns Passing	Colorado:	7, Sefo Liufau vs. California at Berkeley, Sept. 27, 2014 (school record).
	Opponent:	6, Jayden de Laura, Arizona at Tucson, Oct. 1, 2022)
Three Interceptions Thrown	Colorado:	4, Steven Montez vs. Oregon at Eugene, Oct. 11, 2019.
	Opponent:	3, Ryan Burns, Stanford at Palo Alto, Oct. 22, 2016.
Four Interceptions Thrown	Colorado:	4, Steven Montez vs. Oregon at Eugene, Oct. 11, 2019.
	Opponent:	4, Graham Harrell, Texas Tech at Lubbock, Oct. 27, 2007.
10 Receptions	Colorado:	10, Tony Brown vs. Arizona in Boulder, Oct. 5, 2019 (141 yards).
	Opponent:	12, Jacob Cowing, Arizona at Tucson, Oct. 1, 2022 (180 Yards)
100 Yards Receiving	Colorado:	137, Jordyn Tyson, vs. Oregon, Nov. 5, 2022 (5 receptions)
	Opponent:	102, Dalton Kincaid, Utah in Boulder, Nov. 26, 2022.
200 Yards Receiving	Colorado:	211, Laviska Shenault vs. Colorado State in Denver, Aug. 31, 2018 (11 receptions).
	Opponent:	208, Ryan Broyles, Oklahoma at Norman, Oct. 30, 2010 (9 receptions).
Two Touchdowns Receiving	Colorado:	2, K.D. Nixon vs. Southern California in Boulder, Oct. 25, 2019.
	Opponent:	3, Jaylin Conyers, Arizona State in Boulder, Oct. 29, 2022.

INDIVIDUAL, Cont.

Three Touchdowns Receiving	Colorado:	3, Tony Brown vs. Arizona State at Tempe, Sept. 21, 2019.
	Opponent:	3, Jaylin Conyers, Arizona State in Boulder, Oct. 29, 2022.
Two 100-Yard Receivers	Colorado:	Laviska Shenault (11-211) and K.D. Nixon (6-112) vs. Colorado State in Denver, Aug. 31, 2018.
	Opponent:	Elijah Badger (8-137) and Jaylin Conyers (6-108), Arizona State in Boulder, Oct. 29, 2022.
100-Yard Rusher & Receiver	Colorado:	Deion Smith (24-111 rushing) & Jordyn Tyson (5-115 receiving) vs. Arizona State, Oct. 29, 2022.
	Opponent:	Ja'Quinden Jackson (10-117 rushing) & Dalton Kincaid (6-102 receiving) Utah, Nov. 26, 2022.
100-Yard Rusher & Receiver (same player)	Colorado:	Cortlen Johnson (27-172 rushing; 6-105 receiving), vs. Iowa State at Ames, Nov. 10, 2001.
	Opponent:	Has not occurred.
Four Touchdowns In A Game	Colorado:	4, Laviska Shenault vs. Arizona State in Boulder, Oct. 8, 2017 (2 rushing, 2 receiving).
	Opponent:	4, Khalil Tate, Arizona in Boulder, Oct. 7, 2017 (4 rushing).
Four Field Goals In A Game	Colorado:	4, Will Oliver vs. Colorado State in Denver, Sept. 1, 2013.
	Opponent:	4, Dario Longhetto, California at Berkeley, Oct. 23, 2021.
50-Yard Field Goal	Colorado:	56, Cole Becker vs. Utah at Salt Lake City, Nov. 26, 2021 (at home: Becker vs. Oregon State in Boulder, Nov. 6, 2021).
	Opponent:	54, Matthew Dapore, at Air Force, Sept. 10, 2022..
Two Interceptions In A Game	Colorado:	2, Mikial Onu vs. Colorado State in Denver, Aug. 30, 2019.
	Opponent:	2, Christian Gonzalez, Oregon in Boulder, Nov. 5, 2022.
Three Interceptions In A Game	Colorado:	3, Terrence Wheatley vs. Texas Tech at Lubbock, Oct. 27, 2007.
	Opponent:	3, Philip Thomas, Fresno State at Fresno, Sept. 15, 2012.
Four Interceptions In A Game	Colorado:	Has not occurred.
	Opponent:	4, Frank Nelson, Utah at Salt Lake City, Nov. 2, 1946.
Three Quarterback Sacks In A Game	Colorado:	3 (for 10 yards), Nate Landman vs. San Diego State in Boulder, Nov. 28, 2020.
	Opponent:	3 (for 28 yards) Laiatu Latu, UCLA , Sept. 24, 2022.
Four Quarterback Sacks In A Game	Colorado:	4½ (for 46), Ron Woolfork vs. Iowa in Boulder, Sept. 26, 1992.
	Opponent:	4 (for 31 yards), Vilas Fauonuku, Utah at Salt Lake City, Nov. 28, 2015.

TEAM

Shut Out (Defensive)	Colorado:	Game:	34-0, vs. Arizona in Boulder, Oct. 16, 2021.
		Through 3rd Qtr:	27-0, vs. Arizona in Boulder, Oct. 16, 2021.
		At Half:	3-0 vs. California in Boulder, Oct. 15, 2022..
	Opponent:	Game:	0-30, by Minnesota in Boulder, Sept. 18, 2021.
		Through 3rd Qtr:	0-42, by Minnesota in Boulder, Sept. 18, 2021.
		At Half:	0-42, by Utah in Boulder, Nov. 26, 2022.
Safety	Colorado:	vs. Oregon in Boulder, Oct. 22, 2011 (Terrel Smith tackled Cliff Harris in end zone).	
	Opponent:	by Stanford at Palo Alto, Oct. 22, 2016 (Sefo Liufau ran out of back of end zone).	
Held To No Offensive Touchdowns	Colorado:	by Utah at Salt Lake City, Nov. 26, 2021.	
	Opponent:	Arizona in Boulder, Oct. 16, 2021; San Diego State in Boulder, Nov., 28, 2020; Texas State in Boulder, Sept. 9, 2017.	
30 First Downs In A Game	Colorado:	30, vs. Northern Colorado in Boulder, Sept. 16, 2017.	
	Opponent:	33, by Utah in Boulder, Nov. 26, 2022.	
Held Under 10 First Downs	Colorado:	8, at Air Force, Sept. 10, 2022.	
	Opponent:	7, vs. Arizona State in Boulder, Oct. 15, 2016.	
500 Yards Total Offense In A Game	Colorado:	525, vs. UCLA in Boulder, Nov. 7, 2020 (264 rush, 261 pass).	
	Opponent:	662 by Utah in Boulder, Nov. 26, 2022 (383 rush, 279 pass).	
600 Yards Total Offense In A Game	Colorado:	603, vs. Washington State in Boulder, Nov. 19, 2016 (258 rush, 345 pass).	
	Opponent:	662 by Utah in Boulder, Nov. 26, 2022 (383 rush, 279 pass).	
Held Under 200 Yards Total Offense In A Game	Colorado:	185, by Utah in Boulder, Nov. 26, 2022 (62 rush, 123 pass)).	
	Opponent:	155, San Diego State in Boulder, Nov. 28, 2020 (79 rush, 76 pass).	
Held Under 100 Yards Total Offense In A Game	Colorado:	63, by Minnesota in Boulder, Sept. 18, 2021. (-19 rush, 82 pass).	
	Opponent:	96, Idaho State in Boulder, Sept. 10, 2016 (29 rush, 67 pass).	
300 Yards Rushing In A Game	Colorado:	407, vs. Arizona at Tucson, Dec. 5, 2020.	
	Opponent:	383 by Utah in Boulder, Nov. 26, 2022.	
400 Yards Rushing In A Game	Colorado:	407, vs. Arizona at Tucson, Dec. 5, 2020.	
	Opponent:	435 at Air Force, Sept. 10, 2022.	
500 Yards Rushing In A Game	Colorado:	502, vs. Missouri in Boulder, Nov. 11, 2000.	
	Opponent:	516, by Missouri at Columbia, Oct. 6, 1984.	
Held Under 100 Yards Rushing In A Game	Colorado:	64, by Utah at Salt Lake City, Nov. 26, 2021 (32 attempts; included four sacks for 32 yards).	
	Opponent:	35, by Valifornia in Boudler, Oct. 15, 2022 (22 attempts, includes two sacks for 16 yards).	
400 Yards Passing In A Game	Colorado:	401, vs. Arizona State at Tempe, Oct. 10, 2015.	
	Opponent:	435 by Arizona State, Oct. 29, 2022.	
500 Yards Passing In A Game	Colorado:	533, vs. NE Louisiana in Boulder, Sept. 16, 1995.	
	Opponent:	523, by Fresno State at Honolulu, Dec. 25, 1993 (Aloha Bowl; only time ever vs. Colorado)	
Held Under 100 Yards Passing In A Game	Colorado:	90, at Minnesota, Sept. 17, 2022.	
	Opponent:	8, at Air Force, Sept. 10, 2022	

TEAM, Cont.

Averaged Over Eight Yards Per Play	Colorado:	9.17, vs. Colorado State in Denver, Aug. 31, 2018 (65-596).
	Opponent:	9.88, by Utah, Nov. 26, 2022 (67-622)
Held Under Three Yards Per Play	Colorado:	2.69, by Utah at Salt Lake City, Nov. 26, 2021 (55-148).
	Opponent:	2.63, vs. San Diego State in Boulder, Nov. 28, 2020 (59-155).
Four Interception Game	Colorado:	4, vs. Texas Tech at Lubbock, Oct. 27, 2007
	Opponent:	4, by Oregon at Eugene, Oct. 11, 2019.
Five Interception Game	Colorado:	5, vs. Texas Tech at Lubbock, Nov. 1, 2003.
	Opponent:	5, by Oklahoma in Boulder, Oct. 17, 1992.
Six Quarterback Sacks	Colorado:	6 (for 33 yards), vs. Nebraska in Boulder, Sept. 7, 2019.
	Opponent:	6 (for 36 yards, by California at Berkeley, Oct. 23, 2021.
Forced Six (Five) Lost Opponent Fumbles	Colorado:	6, vs. Kansas State in Boulder, Oct. 22, 1983 (5 vs. Nebraska in Boulder, Nov. 26, 1999)
	Opponent:	6, by Nebraska at Lincoln, Oct. 25, 1975 (5 by Oklahoma State at Stillwater, Nov. 8, 1980).
Forty-Minute Time of Possession Game	Colorado:	41:05, vs. UCLA at Pasadena, Oct. 31, 2015.
	Opponent:	40:13, by Minnesota in Boulder, Sept. 18, 2021.
Turnover-Free Game	Colorado:	vs. Utah in Boulder, Nov. 26, 2022.
	Opponent:	by Oregon in Boulder, Nov. 5, 2022
Did Not Punt	Colorado:	vs. Iowa State in Boulder, Nov. 19, 1994.
	Opponent:	by Oregon at Eugene, Oct. 30, 2021 (just third time since 1983; Baylor in 2010; Washington in 2013).
Recovered Own Onside Kick	Colorado:	vs. Southern California at Los Angeles (Kyle Trego); 0-of-last-3 (2-of-last 10 back to 2014).
	Opponent:	by California in Boulder, Nov. 16, 2013 (0-of-last-6).

1,000-Yard Rushing Seasons

KAYO LAM, 1935

		att	yds	td
S 28	at Oklahoma	12	54	0
O 12	at Missouri	30	149	0
O 19	COLORADO MINES	7	265	4
O 26	COLORADO STATE	15	149	2
N 2	COLORADO COLLEGE	10	53	0
N 9	at Utah	13	139	1
N 16	KANSAS	18	82	0
N 23	WYOMING	21	121	0
N 28	at Denver	14	31	0
Totals	**(9 games)**	**140**	**1043**	**7**

BYRON WHITE, 1937

		att	yds	td
O 2	MISSOURI	25	95	0
O 9	UTAH STATE	35	210	2
O 16	BRIGHAM YOUNG	36	75	0
O 23	COLORADO STATE	19	138	2
O 30	COLORADO MINES	8	117	3
N 6	at Utah	19	154	1
N 13	COLORADO COLLEGE	18	213	3
N 25	at Denver	21	119	2
Totals	**(8 games)**	**181**	**1121**	**13**

BOB STRANSKY, 1957

		att	yds	td
S 21	at Washington	19	68	0
S 28	UTAH	23	162	1
O 5	KANSAS	18	139	1
O 12	ARIZONA	18	98	3
O 19	at Kansas State	14	168	3
O 26	at Oklahoma	15	54	1
N 2	MISSOURI	21	75	0
N 9	at Colorado State	18	97	1
N 16	at Nebraska	17	99	1
N 23	IOWA STATE	20	137	1
Totals	**(10 games)**	**183**	**1097**	**12**

CHARLIE DAVIS, 1971

		att	yds	td
S 11	at Louisiana State	20	174	2
S 18	WYOMING	17	109	0
S 25	at Ohio State	18	135	0
O 2	KANSAS STATE	4	16	1
O 9	at Iowa State	17	113	1
O 16	at Oklahoma	12	77	1
O 23	MISSOURI	17	70	0
O 30	at Nebraska	17	76	0
N 6	at Kansas	28	78	2
N 13	OKLAHOMA STATE	34	342	1
N 20	AIR FORCE	25	196	2
Totals	**(11 games)**	**219**	**1386**	**10**

TONY REED, 1976

		att	yds	td
S 11	at Texas Tech	22	107	0
S 18	at Washington	22	94	0
S 25	MIAMI, FLA.	21	45	0
O 2	DRAKE	18	149	2
O 9	NEBRASKA	18	79	0
O 16	at Oklahoma State	17	88	0
O 23	IOWA STATE	21	138	2
O 30	OKLAHOMA	33	136	0
N 6	at Missouri	21	66	0
N 13	KANSAS	35	168	0
N 20	at Kansas State	36	140	1
Totals	**(11 games)**	**264**	**1210**	**5**

JAMES MAYBERRY, 1977

		att	yds	td
S 10	STANFORD	27	152	2
S 17	KENT STATE	17	95	2
S 24	NEW MEXICO	12	38	1
O 1	at Army	16	66	0
O 8	OKLAHOMA STATE	24	250	1
O 15	at Kansas	16	56	0
O 22	at Nebraska	21	113	1
O 29	MISSOURI	26	136	0
N 5	at Iowa State	27	111	0
N 12	at Oklahoma	20	108	1
N 19	KANSAS STATE	40	174	1
Totals	**(11 games)**	**246**	**1299**	**9**

ERIC BIENIEMY, 1988

		att	yds	td
S 10	FRESNO STATE	22	118	1
S 17	at Iowa	25	153	0
S 24	OREGON STATE	20	211	3
O 1	at Colorado State	22	66	1
O 8	OKLAHOMA STATE	16	81	0
O 15	at Kansas	34	195	2
O 22	OKLAHOMA	20	114	1
O 29	IOWA STATE	24	166	1
N 5	at Missouri	30	106	1
N 12	at Nebraska	6	33	0
N 19	KANSAS STATE		-injured-	
Totals	**(10 games)**	**219**	**1243**	**10**

J.J. FLANNIGAN, 1989

		att	yds	td
S 4	TEXAS	11	51	0
S 9	COLORADO STATE	10	40	1
S 16	ILLINOIS	10	98	2
S 30	at Washington	14	85	1
O 7	MISSOURI	13	68	1
O 14	at Iowa State	10	79	2
O 21	KANSAS	10	178	3
O 28	at Oklahoma	25	103	1
N 4	NEBRASKA	18	96	2
N 11	at Oklahoma State	23	143	1
N 18	at Kansas State	20	246	4
Totals	**(11 games)**	**164**	**1187**	**18**

DARIAN HAGAN, 1989

		att	yds	td
S 4	TEXAS	14	116	1
S 9	COLORADO STATE	14	103	1
S 16	ILLINOIS	14	20	0
S 30	at Washington	12	56	1
O 7	MISSOURI	15	106	3
O 14	at Iowa State	8	82	2
O 21	KANSAS	17	118	2
O 28	at Oklahoma	21	107	1
N 4	NEBRASKA	25	86	1
N 11	at Oklahoma State	18	54	2
N 18	at Kansas State	28	156	3
Totals	**(11 games)**	**186**	**1004**	**17**

ERIC BIENIEMY, 1990

		att	yds	td
A 26	Tennessee	—did not play—		
S 6	STANFORD	32	149	3
S 15	at Illinois	23	127	0
S 22	at Texas	26	99	3
S 29	WASHINGTON	29	143	0
O 6	at Missouri	29	217	1
O 13	IOWA STATE	21	131	1
O 20	at Kansas	18	174	3
O 27	OKLAHOMA	28	188	1
N 3	at Nebraska	38	137	4
N 10	OKLAHOMA STATE	22	148	1
N 17	KANSAS STATE	22	115	0
Totals	**(11 games)**	**288**	**1628**	**17**

RASHAAN SALAAM, 1994

		att	yds	td
S 3	NE LOUISIANA	24	184	3
S 17	WISCONSIN	26	85	4
S 24	at Michigan	22	141	2
O 1	at Texas	35	317	1
O 8	at Missouri	28	166	2
O 15	OKLAHOMA	25	161	4
O 22	KANSAS STATE	28	202	2
O 29	at Nebraska	22	134	1
N 5	OKLAHOMA STATE	29	174	0
N 12	at Kansas	30	232	3
N 19	IOWA STATE	29	259	2
Totals	**(11 games)**	**298**	**2055**	**24**

CHRIS BROWN, 2002

		att	yds	td
A 31	Colorado State	21	94	1
S 7	San Diego State	29	185	2
S 14	Southern California	14	44	0
S 21	at UCLA	26	188	3
O 5	Kansas State	26	167	2
O 12	at Kansas	25	309	2
O 19	Baylor	23	167	3
O 26	Texas Tech	26	149	1
N 2	at Oklahoma	25	103	0
N 9	at Missouri	35	211	3
N 16	Iowa State	25	127	1
N 28	at Nebraska		-injured-	
D 7	Oklahoma		-injured-	
Totals	**(11 games)**	**275**	**1744**	**18**

1,000-Yard Rushing Seasons

BOBBY PURIFY, 2004

		att	yds	td
S 4	COLORADO STATE	26	189	1
S 11	at Washington State	23	53	0
S 18	NORTH TEXAS	15	112	3
O 2	at Missouri	22	81	1
O 9	OKLAHOMA State	6	26	0
O 16	IOWA STATE	13	69	0
O 23	at Texas A&M	20	130	1
O 30	TEXAS	12	13	0
N 6	at Kansas	14	52	0
N 13	KANSAS STATE	24	155	2
N 26	at Nebraska	22	130	1
D 4	Oklahoma	12	7	0
Totals	**(12 games)**	**209**	**1017**	**9**

RODNEY STEWART, 2010

		att	yds	td
S 4	Colorado State	16	67	0
S 11	at California	29	80	0
S 18	HAWAI'I	22	106	2
O 2	GEORGIA	19	149	1
O 9	at Missouri	18	91	0
O 16	BAYLOR	30	125	2
O 23	TEXAS TECH	20	34	0
O 30	at Oklahoma	19	85	0
N 6	at Kansas	27	175	3
N 13	IOWA STATE	36	123	0
N 20	KANSAS STATE	34	195	0
N 26	at Nebraska	20	88	0
Totals (12 games)		**290**	**1318**	**10**

PHILLIP LINDSAY, 2016

		att	yds	td
S 2	Colorado State	20	95	2
S 10	IDAHO STATE	7	30	2
S 17	at Michigan	12	51	0
S 24	at Oregon	15	72	1
O 1	OREGON STATE	16	90	1
O 8	at Southern California	11	57	0
O 15	ARIZONA STATE	26	219	3
O 22	at Stanford	12	131	0
N 3	UCLA	24	73	1
N 12	at Arizona	25	119	3
N 19	WASHINGTON STATE	31	144	2
N 26	UTAH	12	55	0
D 2	Washington	19	53	1
Totals (13 games)		**230**	**1189**	**16**

PHILLIP LINDSAY, 2017

		att	yds	td
S 1	Colorado State	19	140	1
S 9	TEXAS STATE	26	87	1
S 16	NORTHERN COLORADO	26	151	1
S 23	WASHINGTON	19	68	1
S 30	at UCLA	19	83	1
O 7	ARIZONA	41	281	3
O 14	at Oregon State	28	185	2
O 21	at Washington State	29	98	0
O 28	CALIFORNIA	33	161	0
N 4	at Arizona State	23	80	2
N 11	SOUTHERN CALIFORNIA	20	68	1
N 25	at Utah	18	72	1
Totals (12 games)		**301**	**1474**	**14**

TRAVON MCMILLIAN, 2018

		att	yds	td
A 31	Colorado State	10	103	1
S 8	at Nebraska	8	25	0
S 15	NEW HAMPSHIRE	15	162	2
S 28	UCLA	21	102	1
O 6	ARIZONA STATE	30	136	0
O 13	at Southern California	18	32	0
O 20	at Washington	25	86	0
O 27	OREGON STATE	20	132	1
N 2	at Arizona	11	59	0
N 10	WASHINGTON STATE	9	73	1
N 17	UTAH	13	41	1
N 24	at California	21	58	0
Totals (12 games)		**201**	**1009**	**7**

2,000-Yard Passing Seasons

KORDELL STEWART, 1992

		a- c-i	yds	td
S 5	COLORADO STATE	36-21-1	409	4
S 12	at Baylor	17-16-0	251	3
S 19	at Minnesota	—injured—		
S 26	IOWA	14- 6-2	82	0
O 8	at Missouri	45-24-2	335	0
O 17	OKLAHOMA	—injured—		
O 24	KANSAS STATE	39-21-2	247	1
O 31	at Nebraska	8- 3-0	17	0
N 7	OKLAHOMA STATE	29-18-0	185	1
N 14	at Missouri	34-22-0	304	0
N 21	IOWA STATE	30-20-2	279	3
Totals	**(9 games)**	**252-151-9**	**2109**	**12**

KORDELL STEWART, 1993

		a- c-i	yds	td
S 4	TEXAS	30-19-0	246	3
S 11	BAYLOR	18-14-0	221	2
S 18	at Stanford	30-13-1	277	0
S 25	MIAMI, FLA.	40-22-0	252	1
O 9	MISSOURI	33-17-1	183	1
O 16	at Oklahoma	14- 8-0	151	1
O 23	at Kansas State	34-17-0	229	0
O 30	NEBRASKA	28- 8-3	115	0
N 6	at Oklahoma State	30-18-2	328	3
N 13	KANSAS	20-13-0	194	0
N 20	at Iowa State	17- 8-0	103	0
Totals	**(11 games)**	**294-157-7**	**2299**	**11**

KORDELL STEWART, 1994

		a- c-i	yds	td
S 3	NE LOUISIANA	19-15-1	207	1
S 17	WISCONSIN	15- 8-0	249	2
S 24	at Michigan	32-21-1	294	2
O 1	at Texas	25-13-0	119	0
O 8	at Missouri	21-16-0	228	2
O 15	OKLAHOMA	13-10-0	97	0
O 22	KANSAS STATE	18-10-1	136	0
O 29	at Nebraska	28-12-0	150	0
N 5	OKLAHOMA STATE	22-13-0	193	1
N 12	at Kansas	23-15-0	202	2
N 19	IOWA STATE	21-14-0	196	0
Totals	**(11 games)**	**237-147-3**	**2071**	**10**

JOHN HESSLER, 1995

		a- c-i	yds	td
S 2	at Wisconsin	1- 1-0	11	0
S 9	COLORADO STATE	2- 1-0	6	0
S 16	NE LOUISIANA	12- 7-0	81	0
S 23	TEXAS A & M	20-10-0	177	1
S 30	at Oklahoma	34-24-0	348	5
O 7	KANSAS	32-15-1	253	3
O 21	at Iowa State	23-11-2	173	0
O 28	NEBRASKA	43-21-2	276	2
N 4	at Oklahoma State	31-22-0	301	5
N 11	MISSOURI	26-18-2	196	2
N 18	at Kansas State	42-24-2	314	2
Totals	**(11 games)**	**266-154-9**	**2136**	**20**

KOY DETMER, 1996

		a- c-i	yds	td
A 31	WASHINGTON STATE	33-20-0	254	3
S 7	at Colorado State	42-31-0	364	2
S 14	MICHIGAN	39-23-1	287	1
S 28	at Texas A & M	27-16-1	246	2
O 12	OKLAHOMA STATE	31-21-0	402	3
O 19	at Kansas	36-17-3	244	2
O 26	TEXAS	15- 7-2	137	1
N 2	at Missouri	33-19-1	457	3
N 9	IOWA STATE	47-27-1	401	5
N 16	KANSAS STATE	22-15-1	136	0
N 29	at Nebraska	38-12-2	226	0
Totals	**(11 games)**	**363-208-12**	**3156**	**22**

JOHN HESSLER, 1997

		a- c-i	yds	td
S 6	COLORADO STATE	28-18-1	223	2
S 13	at Michigan	40-15-4	141	0
S 27	WYOMING	25-12-2	190	0
O 4	TEXAS A&M	27-15-1	194	0
O 11	at Oklahoma State	45-22-2	308	1
O 18	KANSAS	19-15-0	188	2
O 25	at Texas	26-14-0	211	1
N 1	MISSOURI	15-10-2	154	2
N 8	at Iowa State	40-24-1	299	1
N 15	at Kansas State	38-17-1	208	2
N 28	NEBRASKA	35-19-2	362	3
Totals	**(11 games)**	**338-181-16**	**2478**	**14**

MIKE MOSCHETTI, 1998

		a- c-i	yds	td
S 5	Colorado State	32-21-0	257	3
S 12	FRESNO STATE	30-16-0	224	1
S 19	UTAH STATE	28-18-0	222	2
S 26	BAYLOR	18- 7-1	89	0
O 3	at Oklahoma	25-13-1	186	3
O 10	KANSAS STATE	34-15-0	225	1
O 17	TEXAS TECH	24-15-1	173	0
O 24	at Kansas	22-16-2	200	0
N 7	at Missouri	33-21-1	230	2
N 14	IOWA STATE	12- 8-0	166	1
N 27	at Nebraska	18-12-1	132	2
Totals	**(11 games)**	**276-162-7**	**2104**	**15**

MIKE MOSCHETTI, 1999

		a- c-i	yds	td
S 4	Colorado State	45-30-3	291	2
S 11	SAN JOSE STATE	32-25-0	465	2
S 18	KANSAS	22-17-0	216	2
S 25	at Washington	34-19-2	167	0
O 9	Missouri	41-20-2	259	1
O 16	at Texas Tech	32-20-1	194	1
O 23	at Iowa State	—injured—		
O 30	OKLAHOMA	31-22-1	382	4
N 6	at Kansas State	25-11-3	187	2
N 13	at Baylor	28-19-0	215	1
N 26	Nebraska	41-21-0	317	3
Totals	**(10 games)**	**331-204-12**	**2693**	**18**

JOEL KLATT, 2003

		a- c-i	yds	td
A 30	Colorado State	34-21-0	402	4
S 6	UCLA	30-21-0	157	1
S 13	WASHINGTON STATE	25-13-0	149	1
S 20	at Florida State	—injured—		
O 4	at Baylor	8- 3-1	53	0
O 11	KANSAS	54-38-1	419	2
O 18	at Kansas State	45-29-1	290	1
O 25	OKLAHOMA	33-24-1	187	3
N 1	at Texas Tech	33-18-3	213	2
N 8	MISSOURI	25-19-0	187	2
N 15	at Iowa State	27-21-1	288	2
N 28	NEBRASKA	44-26-2	269	3
Totals	**(11 games)**	**358-233-10**	**2614**	**21**

JOEL KLATT, 2004

		a- c-i	yds	td
S 4	COLORADO STATE	25-13-1	117	0
S 11	at Washington State	24-12-1	78	0
S 18	NORTH TEXAS	33-26-0	371	3
O 2	at Missouri	28-18-3	171	0
O 9	OKLAHOMA State	24-12-0	133	0
O 16	IOWA STATE	18-11-2	96	0
O 23	at Texas A&M	42-25-0	346	2
O 30	TEXAS	28-17-2	142	0
N 6	at Kansas	31-18-3	153	1
N 13	KANSAS STATE	26-14-1	184	2
N 26	at Nebraska	29-18-1	222	1
D 4	Oklahoma	26- 8-1	52	0
Totals	**(12 games)**	**334-192-15**	**2065**	**9**

JOEL KLATT, 2005

		a- c-i	yds	td
S 3	COLORADO STATE	33-22-1	283	0
S 10	NEW MEXIO STATE	25-18-0	186	2
S 24	at Miami, Fla.	43-25-2	228	0
O 1	at Oklahoma State	26-14-0	151	1
O 8	TEXAS A&M	36-28-0	398	3
O 15	at Texas	39-19-1	189	2
O 22	KANSAS	27-16-0	193	4
O 29	at Kansas State	34-17-0	272	1
N 5	MISSOURI	31-23-0	253	1
N 12	at Iowa State	42-25-2	284	0
N 25	NEBRASKA	40-20-1	159	0
D 3	Texas	24-14-1	100	0
Totals	**(11 games)**	**400-241-8**	**2696**	**14**

CODY HAWKINS, 2007

		a- c-i	yds	td
S 1	Colorado State	31-18-1	201	2
S 8	at Arizona State	43-16-1	162	1
S 15	FLORIDA STATE	53-34-2	306	1
S 22	MIAMI-OHIO	30-19-2	275	2
S 29	OKLAHOMA	36-22-2	220	2
O 6	at Baylor	26-17-1	293	2
O 13	at Kansas State	41-19-3	223	1
O 20	KANSAS	44-27-2	287	2
O 27	at Texas Tech	26-15-0	123	2
N 3	MISSOURI	25-12-1	100	0
N 10	at Iowa State	40-23-0	262	2
N 23	NEBRASKA	29-17-0	241	2
Totals	**(12 games)**	**424-239-15**	**2693**	**19**

2,000-Yard Passing Seasons

TYLER HANSEN, 2011

		a- c-i	yds	td
S 3	at Hawai'i	30-16-1	223	2
S 10	CALIFORNIA	49-28-0	474	3
S 17	Colorado State	32-17-0	215	2
S 24	at Ohio State	39-22-0	238	2
O 1	WASHINGTON STATE	23-15-1	175	2
O 8	at Stanford	29-15-1	202	1
O 15	at Washington	30-18-0	155	1
O 22	OREGON	15- 7-1	62	0
O 29	at Arizona State	35-22-2	285	1
N 4	SOUTHERN CAL	37-17-0	250	2
N 12	ARIZONA	26-16-1	213	2
N 19	at UCLA	31-16-3	127	1
N 25	at Utah	36-22-1	264	1
Totals (13 games)		**412-231-11**	**2883**	**20**

SEFO LIUFAU, 2014

		a- c-i	yds	td
A 29	Colorado State	39-24-0	241	2
S 6	at Massachusetts	42-26-1	318	3
S 13	ARIZONA STATE	46-31-2	278	3
S 20	HAWAI'I	45-29-2	287	2
S 27	at California	67-46-1	455	7
O 4	OREGON STATE	49-32-1	308	2
O 18	at Southern Cal	35-23-2	143	2
O 25	UCLA	45-27-2	246	2
N 1	WASHINGTON	52-36-1	314	2
N 8	at Arizona	33-24-2	252	1
N 22	at Oregon	14- 7-0	41	1
N 29	UTAH	31-20-1	317	1
Totals (12 games)		**498-325-15**	**3200**	**28**

SEFO LIUFAU, 2015

		a- c-i	yds	td
S 3	at Hawai'i	39-23-1	156	0
S 12	MASSACHUSETTS	24-15-0	168	1
S 19	Colorado State	28-15-0	220	2
S 26	NICHOLLS STATE	21-13-0	227	1
O 3	OREGON	42-25-1	231	1
O 10	at Arizona State	40-25-1	389	1
O 17	ARIZONA	43-28-0	339	2
O 24	at Oregon State	24-17-0	157	1
O 31	at UCLA	57-37-2	312	0
N 7	STANFORD	18-10-1	125	0
N 13	SOUTHERN CAL	8- 6-0	94	0
N 21	at Washington State	—injured—		
N 28	at Utah	—injured—		
Totals (11 games)		**344-214-6**	**2,418**	**9**

SEFO LIUFAU, 2016

		a- c-i	yds	td
S 2	Colorado State	33-23-0	318	1
S 10	IDAHO STATE	18-15-0	204	2
S 17	at Michigan	25-16-0	246	3
S 24	at Oregon	—injured—		
O 1	OREGON STATE	—injured—		
O 8	at Southern California	3- 2-0	11	0
O 15	ARIZONA STATE	31-23-0	263	0
O 22	at Stanford	25-12-0	135	1
N 3	UCLA	30-19-2	143	0
N 12	at Arizona	27-19-1	213	3
N 19	WASHINGTON STATE	41-27-0	345	0
N 26	at Utah	44-23-0	270	1
D 2	Washington	13- 3-3	21	0
Totals (11 games)		**290-182-6**	**2171**	**11**

STEVEN MONTEZ, 2017

		a- c-i	yds	td
S 1	Colorado State	29-21-2	202	1
S 9	TEXAS STATE	31-19-0	299	1
S 16	NORTHERN COLO	41-29-1	357	4
S 23	WASHINGTON	27-21-3	171	0
S 30	at UCLA	36-17-0	243	1
O 7	ARIZONA	32-19-0	251	3
O 14	at Oregon State	24-14-0	168	2
O 21	at Washington State	13- 4-0	21	0
O 28	CALIFORNIA	26-20-0	347	3
N 4	at Arizona State	41-23-1	345	1
N 11	SOUTHERN CAL	49-27-2	376	2
N 25	at Utah	28-14-0	195	0
Totals (12 games)		**377-228-9**	**2975**	**18**

STEVEN MONTEZ, 2018

		a- c-i	yds	td
A 31	Colorado State	25-22-1	338	4
S 8	at Nebraska	50-33-0	351	3
S 15	NEW HAMPSHIRE	19-14-1	166	1
S 28	UCLA	26-22-0	237	1
O 6	ARIZONA STATE	33-24-0	328	2
O 13	at Southern California	47-26-1	170	0
O 20	at Washington	28-17-1	144	1
O 27	OREGON STATE	39-24-0	319	2
N 2	at Arizona	42-27-1	343	3
N 10	WASHINGTON STATE	35-20-0	199	0
N 17	UTAH	22-13-1	84	0
N 24	at California	33-16-3	170	2
Totals (12 games)		**399-258-9**	**2849**	**19**

STEVEN MONTEZ, 2019

		a- c-i	yds	td
A 30	Colorado State	20-13-0	232	2
S 7	NEBRASKA	41-28-1	375	2
S 14	AIR FORCE	43-26-1	220	2
S 21	at Arizona State	30-23-0	337	3
O 5	ARIZONA	42-28-0	299	1
O 11	at Oregon	34-19-4	131	0
O 19	at Washington State	30-16-2	129	0
O 25	SOUTHERN CAL	43-27-0	324	3
N 2	at UCLA	38-21-1	195	1
N 9	STANFORD	30-20-1	186	0
N 23	WASHINGTON	28-17-0	223	1
N 30	at Utah	26-17-0	157	2
Totals (12 games)		**405-255-10**	**2808**	**17**

1,000-Yard Receiving Seasons

CHARLES JOHNSON, 1992

		no.	yds	td
S 5	COLORADO STATE	4	159	1
S 12	at Baylor	1	35	1
S 19	at Minnesota	3	46	1
S 26	IOWA	3	95	1
O 8	at Missouri	11	168	0
O 17	OKLAHOMA	8	182	1
O 24	KANSAS STATE	8	104	0
O 31	at Nebraska	2	29	0
N 7	OKLAHOMA STATE	3	46	0
N 14	at Kansas	8	166	0
N 21	IOWA STATE	6	119	0
Totals	**(11 games)**	**57**	**1149**	**5**

MICHAEL WESTBROOK, 1992

		no.	yds	td
S 5	COLORADO STATE	7	130	2
S 12	at Baylor	11	186	1
S 19	at Minnesota	8	135	1
S 26	IOWA	2	32	1
O 8	at Missouri	8	128	0
O 17	OKLAHOMA	9	108	1
O 24	KANSAS STATE	5	58	0
O 31	at Nebraska	3	54	0
N 7	OKLAHOMA STATE	7	66	1
N 14	at Kansas	9	82	0
N 21	IOWA STATE	7	81	1
Totals	**(11 games)**	**76**	**1060**	**8**

CHARLES JOHNSON, 1993

		no.	yds	td
S 4	TEXAS	4	59	1
S 11	BAYLOR	6	151	2
S 18	at Stanford	8	172	0
S 25	MIAMI, FLA.	8	111	1
O 9	MISSOURI	4	28	0
O 16	at Oklahoma	5	136	2
O 23	at Kansas State	2	46	0
O 30	NEBRASKA	4	65	0
N 6	at Oklahoma State	6	121	2
N 13	KANSAS	4	70	0
N 20	at Iowa State	6	123	1
Totals	**(11 games)**	**57**	**1082**	**9**

RAE CARRUTH, 1995

		no.	yds	td
S 2	at Wisconsin	4	100	2
S 9	COLORADO STATE	3	29	1
S 16	NE LOUISIANA	5	121	1
S 23	TEXAS A & M	5	83	0
S 30	at Oklahoma	5	112	2
O 7	KANSAS	5	148	1
O 21	at Iowa State	3	75	0
O 28	NEBRASKA	7	92	0
N 4	at Oklahoma State	6	127	2
N 11	MISSOURI	3	37	0
N 18	at Kansas State	7	84	0
Totals	**(11 games)**	**53**	**1008**	**9**

RAE CARRUTH, 1996

		no.	yds	td
A 31	WASHINGTON STATE	3	50	0
S 7	at Colorado State	6	53	0
S 14	MICHIGAN	7	116	0
S 28	at Texas A & M	3	86	0
O 12	OKLAHOMA STATE	6	166	1
O 19	at Kansas	6	106	1
O 26	TEXAS	3	80	1
N 2	at Missouri	7	222	2
N 9	IOWA STATE	6	154	3
N 16	KANSAS STATE	5	36	0
N 29	at Nebraska	2	47	0
Totals	**(11 games)**	**54**	**1116**	**8**

D.J. HACKETT, 2003

		no.	yds	td
A 30	Colorado State	10	103	1
S 6	UCLA	6	65	0
S 13	WASHINGTON STATE	7	63	0
S 20	at Florida State	6	46	0
O 4	at Baylor	4	143	0
O 11	KANSAS	8	93	1
O 18	at Kansas State	7	106	1
O 25	OKLAHOMA	7	64	1
N 1	at Texas Tech	4	54	0
N 8	MISSOURI	5	84	0
N 15	at Iowa State	5	98	1
N 28	NEBRASKA	9	94	2
Totals	**(12 games)**	**78**	**1013**	**7**

PAUL RICHARDSON, 2013

		no.	yds	td
S 1	Colorado State	10	208	2
S 7	CENTRAL ARKANSAS	11	209	2
S 28	at Oregon State	5	70	1
O 5	OREGON	5	134	0
O 12	at Arizona State	4	39	0
O 19	CHARLESTON SOUTHERN	8	122	1
O 26	ARIZONA	7	132	1
N 2	at UCLA	7	70	1
N 9	at Washington	3	77	1
N 16	CALIFORNIA	11	140	0
N 23	SOUTHERN CALIFORNIA	8	88	1
N 30	at Utah	4	54	0
Totals	**(12 games)**	**83**	**1343**	**10**

NELSON SPRUCE, 2014

		no.	yds	td
A 29	Colorado State	7	104	2
S 6	at Massachusetts	10	145	2
S 13	ARIZONA STATE	7	97	2
S 20	HAWAI'I	13	172	1
S 27	at California	19	179	3
O 4	OREGON STATE	6	35	0
O 18	at Southern Cal	9	69	1
O 25	UCLA	6	63	0
N 1	WASHINGTON	13	138	0
N 8	at Arizona	9	89	0
N 22	at Oregon	2	16	0
N 29	UTAH	5	91	1
Totals	**(12 games)**	**106**	**1198**	**12**

NELSON SPRUCE, 2015

		no.	yds	td
S 3	at Hawai'i	8	69	0
S 12	MASSACHUSETTS	6	64	1
S 19	Colorado State	6	63	0
S 26	NICHOLLS STATE	5	80	0
O 3	OREGON	6	87	0
O 10	at Arizona State	6	77	0
O 17	ARIZONA	8	63	0
O 24	at Oregon State	6	60	1
O 31	at UCLA	11	90	0
N 7	STANFORD	5	75	0
N 13	SOUTHERN CAL	7	94	1
N 21	at Washington State	10	120	0
N 28	at Utah	5	111	1
Totals	**(13 games)**	**89**	**1,053**	**4**

LAVISKA SHENAULT, 2018

		no.	yds	td
A 31	Colorado State	11	211	1
S 8	at Nebraska	10	177	1
S 15	NEW HAMPSHIRE	5	67	1
S 28	UCLA	12	126	1
O 6	ARIZONA STATE	13	127	2
O 13	at Southern California	9	72	0
O 20	at Washington	—injured—		
O 27	OREGON STATE	—injured—		
N 2	at Arizona	—injured—		
N 10	WASHINGTON STATE	10	102	0
N 17	UTAH	9	64	0
N 24	at California	7	65	0
Totals	**(12 games)**	**86**	**1011**	**6**

100-Yard Doubles

MULTIPLE 100-YARD RUSHING GAMES (45)

Nov. 17, 1951	at Nebraska	Carroll Hardy	11-107
		Merwin Hodel	21-103
Oct. 31, 1953	Iowa State	Frank Bernardi	12-104
		Carroll Hardy	17-103
Sept. 18, 1954	Drake	Homer Jenkins	13-158
		John Bayuk	16-124
Oct. 9, 1954	at Arizona	John Bayuk	25-183
		Homer Jenkins	14-108
Nov. 20, 1954	Kansas State	Carroll Hardy	10-238
		Emerson Wilson	7-124
		Frank Bernardi	9-113
Oct. 27, 1956	Nebraska	Bob Stransky	15-120
		John Bayuk	13-108
Oct. 5, 1957	Kansas	Bob Stransky	18-139
		Eddie Dove	7-131
Oct. 5, 1963	Kansas State	Bill Harris	19-103
		Larry Portis	8-101
Nov. 18, 1967	at Kansas State	Bobby Anderson	15-107
		Dan Kelly	15-102
Sept. 20, 1969	Tulsa	Bobby Anderson	24-163
		Ron Rieger	23-100
Oct. 18, 1969	at Oklahoma	Bobby Anderson	26-123
		Jim Bratten	24-105
Nov. 7, 1970	Kansas	Jon Keyworth	31-137
		John Tarver	24-130
Nov. 21, 1970	at Air Force	Jon Keyworth	18-124
		Paul Arendt	23-116
		Ward Walsh	15-101
Sept. 18, 1971	Wyoming	Charlie Davis	17-109
		Joe Duenas	15-106
Nov. 20, 1971	Air Force	Charlie Davis	25-196
		John Tarver	15-139
Sept. 16, 1972	Cincinnati	Ken Johnson	20-117
		Charlie Davis	15-102
Sept. 13, 1975	California	Terry Kunz	23-131
		David Williams	16-114
Sept. 30, 1978	Northwestern	Bill Solomon	16-134
		James Mayberry	28-124
Oct. 7, 1978	Kansas	James Mayberry	17-106
		Jeff Hornberger	15-101
Sept. 14, 1985	Oregon	Mark Hatcher	16-114
		Anthony Weatherspoon	25-101
Oct. 31, 1987	at Iowa State	Sal Aunese	19-127
		Erich Kissick	15-124
Oct. 29, 1988	Iowa State	Eric Bieniemy	24-166
		J.J. Flannigan	7-103
Nov. 5, 1988	at Missouri	Marcus Reliford	12-114
		Eric Bieniemy	30-106
Nov. 19, 1988	Kansas State	J.J. Flannigan	20-151
		Marcus Reliford	17-125
Sept. 9, 1989	Colorado State	Eric Bieniemy	23-156
		Darian Hagan	14-103
Oct. 7, 1989	Missouri	Eric Bieniemy	16-116
		Darian Hagan	15-106
Oct. 21, 1989	Kansas	J.J. Flannigan	10-178
		Darian Hagan	17-118
Oct. 28, 1989	at Oklahoma	Darian Hagan	21-107
		J.J. Flannigan	25-103
Nov. 18, 1989	at Kansas State	J.J. Flannigan	20-246
		Darian Hagan	28-156
Sept. 6, 1990	Stanford	Eric Bieniemy	32-149
		Darian Hagan	20-103
Oct. 12, 1991	Missouri	Lamont Warren	10-110
		Darian Hagan	14-101
Sept. 18, 1993	at Stanford	Lamont Warren	22-114
		Rashaan Salaam	20-109
Nov. 13, 1993	Kansas	Rashaan Salaam	19-130
		Lamont Warren	17-115
Oct. 22, 1994	Kansas State	Rashaan Salaam	28-202
		Kordell Stewart	22-127
Oct. 21, 1995	at Iowa State	Lendon Henry	8-111
		Marlon Barnes	8-100
Sept. 2, 2000	Colorado State	Cortlen Johnson	17-121
		Marcus Houston	18-100
Sept. 1, 2001	Colorado State	Bobby Purify	21-191
		Chris Brown	21-121
Sept. 22, 2001	Kansas	Chris Brown	22-140
		Cortlen Johnson	8-113
Nov. 23, 2001	Nebraska	Chris Brown	24-198
		Bobby Purify	20-154
Nov. 9, 2002	at Missouri	Chris Brown	35-211
		Bobby Purify	19-119
Nov. 16, 2002	Iowa State	Bobby Purify	20-174
		Chris Brown	25-127
Sept. 18, 2010	Hawai'i	Brian Lockridge	14-109
		Rodney Stewart	22-106
Sept. 12, 2015	Massachusetts	Michael Adkins II	19-119
		Christian Powell	8-105
Sept. 26, 2015	Nicholls State	Phillip Lindsay	17-113
		Donovan Lee	10-103
Nov. 19, 2016	Washington State	Phillip Lindsay	31-144
		Sefo Liufau	23-108

MULTIPLE 100-YARD PASSING GAMES (11)

Nov. 23, 1974	at Kansas State	David Williams	24-15-1	177	(0 TD)
		Clyde Crutchmer	11-4-0	103	(0 TD)
Oct. 22, 1983	at Nebraska	Steve Vogel	34-18-1	170	(1 TD)
		Derek Marshall	8-5-0	116	(0 TD)
Sept. 12, 1992	at Baylor	Kordell Stewart	17-16-0	251	(3 TD)
		Duke Tobin	15-10-1	154	(1 TD)
Oct. 26, 1996	Texas	John Hessler	19-11-0	158	(0 TD)
		Koy Detmer	15-7-2	137	(1 TD)
Oct. 27, 2001	at Oklahoma State	Bobby Pesavento	20-15-1	180	(1 TD)
		Craig Ochs	9-5-0	115	(1 TD)
Jan. 1, 2002	Oregon	Craig Ochs	20-13-1	140	(1 TD)
		Bobby Pesavento	27-11-2	139	(0 TD)
Sept. 13, 2003	Washington State	Erik Greenberg	30-19-2	199	(3 TD)
		Joel Klatt	25-13-0	149	(1 TD)
Oct. 9, 2004	Oklahoma State	James Cox	21-15-2	175	(1 TD)
		Joel Klatt	24-12-0	133	(0 TD)
Oct. 9, 2010	at Missouri	Cody Hawkins	25-16-1	133	(0 TD)
		Tyler Hansen	21-15-1	117	(0 TD)
Nov. 28, 2015	at Utah	Cade Apsay	18- 8-2	145	(1 TD)
		Jordan Gehrke	20-11-1	113	(1 TD)
Sept. 10, 2016	Idaho State	Sefo Liufau	18-15-0	204	(2 TD)
		Steven Montez	10- 6-0	117	(2 TD)

100-Yard Doubles

MULTIPLE 100-YARD RECEIVING GAMES (18)

Oct. 9, 1982	Nebraska	Donnie Holmes	7-107	
		Dave Hestera	6-105	
Sept. 8, 1984	Michigan State	Ed Reinhardt	10-142	(2 TD)
		Jon Embree	7-112	
Nov. 3, 1984	Kansas	Jon Embree	8-133	
		Loy Alexander	7-118	(1 TD)
Sept. 5, 1992	Colorado State	Charles Johnson	4-159	(1 TD)
		Michael Westbrook	7-130	(2 TD)
Oct. 8, 1992	at Missouri	Charles Johnson	11-168	
		Michael Westbrook	8-128	
Oct. 17, 1992	Oklahoma	Charles Johnson	8-182	(1 TD)
		Michael Westbrook	9-108	
Nov. 6, 1993	at Oklahoma State	Michael Westbrook	6-132	(1 TD)
		Charles Johnson	6-121	(1 TD)
Sept. 2, 1995	at Wisconsin	Phil Savoy	8-107	
		Rae Carruth	4-100	(2TD)
Nov. 2, 1996	at Missouri	Rae Carruth	7-222	(2 TD)
		Phil Savoy	5-117	(1 TD)
Nov. 9, 1996	Iowa State	Rae Carruth	6-154	(3 TD
		Phil Savoy	8-104	(1 TD)
Aug. 30, 2003	Colorado State	Derek McCoy	4-192	(2 TD)
		D.J. Hackett	10-103	(1 TD)
Oct. 4, 2003	at Baylor	Derek McCoy	6-171	(2 TD)
		D.J. Hackett	4-143	(0 TD)
Sept. 11, 2009	at Toledo	Scotty McKnight	11-114	(1 TD)
		Jason Espinoza	8-109	(1 TD)
Nov. 14, 2009	at Iowa State	Markques Simas	7-128	(1 TD)
		Scotty McKnight	8-107	
Nov. 27, 2009	Nebraska	Scotty McKnight	7-114	(2 TD)
		Markques Simas	6-108	
Nov. 16, 2013	California	Paul Richardson	11-140	
		Nelson Spruce	8-140	
Nov. 11, 2017	Southern Cal	Juwann Winfree	5-163	(2 TD)
		Bryce Bobo	10-113	
Aug. 31, 2018	Colorado State	Laviska Shenault	11-211	(1 TD
		K.D. Nixon	6-112	(1 TD)

100-YARD RUSHING & RECEIVING GAMES (48)

Nov. 5, 1955	UTAH	Rusher: Jack Becker	20-109
		Receiver: Frank Clarke	2-100
Oct. 29, 1977	MISSOURI	Rusher: James Mayberry	26-136
		Receiver: Steve Gaunty	3-117
Nov. 8, 1980	at Oklahoma State	Rusher: Derek Singleton	25-120
		Receiver: Ricky Ward	5-113
Sept. 24, 1983	OREGON STATE	Rusher: Lee Rouson	9-106
		Receiver: Ron Brown	5-143
Sept. 24, 1988	OREGON STATE	Rusher: Eric Bieniemy	20-211
		Receiver: Jeff Campbell	3-107
Nov. 19, 1988	KANSAS STATE	Rushers: J.J. Flannigan	20-151
		Marcus Reliford	17-125
		Receiver: Jeff Campbell	2-102
Sept. 16, 1989	ILLINOIS	Rusher: Eric Bieniemy	17-100
		Receiver: M.J. Nelson	3-109
Oct. 20, 1990	at Kansas	Rusher: Eric Bieniemy	18-174
		Receiver: Mike Pritchard	4-114
Sept. 18, 1993	at Stanford	Rushers: Lamont Warren	22-114
		Rashaan Salaam	20-109
		Receiver: Charles Johnson	8-172
Oct. 16, 1993	at Oklahoma	Rusher: Lamont Warren	34-182
		Receiver: Charles Johnson	5-136
Nov. 20, 1993	at Iowa State	Rusher: Kordell Stewart	13-113
		Receiver: Charles Johnson	6-123
Sept. 24, 1994	at Michigan	Rusher: Rashaan Salaam	22-141
		Receiver: Michael Westbrook	7-157
Nov. 5, 1994	OKLAHOMA STATE	Rusher: Rashaan Salaam	29-174
		Receiver: Phil Savoy	6-113
Nov. 12, 1994	at Kansas	Rusher: Rashaan Salaam	30-232
		Receiver: Michael Westbrook	6-117
Oct. 7, 1995	KANSAS	Rusher: Herchell Troutman	14-108
		Receiver: Rae Carruth	5-148
Oct. 12, 1996	OKLAHOMA STATE	Rusher: Lendon Henry	18-101
		Receiver: Rae Carruth	6-166
Sept. 5, 1998	COLORADO STATE	Rusher: Dwayne Cherrington	25-100
		Receiver: Marcus Stiggers	4-100
Sept. 11, 1999	SAN JOSE STATE	Rusher: Cortlen Johnson	14-104
		Receiver: Marcus Stiggers	5-174
Nov. 26, 1999	NEBRASKA	Rusher: Cortlen Johnson	25-135
		Receiver: Javon Green	5-100
Nov. 3, 2001	MISSOURI	Rusher: Cortlen Johnson	11-102
		Receiver: Daniel Graham	6-103
Nov. 10, 2001	at Iowa State	Rusher: Cortlen Johnson	27-172
		Receiver: Cortlen Johnson	6-105
Nov. 23, 2001	NEBRASKA	Rushers: Chris Brown	24-198
		Bobby Purify	20-154
		Receiver: Daniel Graham	4-112
Nov. 9, 2002	at Missouri	Rusher: Chris Brown	35-211
		Receiver: Derek McCoy	6-118
Oct. 23, 2004	at Texas A & M	Rusher: Bobby Purify	20-130
		Receiver: Dusty Sprague	8-101
Nov. 13, 2004	KANSAS STATE	Rusher: Bobby Purify	24-155
		Receiver: Ron Monteilh	4-106
Nov. 26, 2004	at NEBRASKA	Rusher: Bobby Purify	22-130
		Receiver: Blake Mackey	8-116
Oct. 6, 2007	at Baylor	Rusher: Hugh Charles	19-109
		Receiver: Josh Smith	2-103
Nov. 7, 2009	TEXAS A&M	Rusher: Rodney Stewart	20-118
		Receiver: Markques Simas	7-135
Nov. 27, 2009	NEBRASKA	Rusher: Rodney Stewart	21-110
		Receivers: Scotty McKnight	7-114
		Markques Simas	6-108

100-YARD RUSHING & RECEIVING GAMES (49)

Nov. 6, 2010	at Kansas	Rusher: Rodney Stewart	27-175
		Receiver: Paul Richardson	11-141
Nov. 13, 2010	IOWA STATE	Rusher: Rodney Stewart	36-123
		Receiver: Paul Richardson	5-121
Nov. 12, 2011	ARIZONA	Rusher: Rodney Stewart	24-181
		Receiver: Toney Clemons	5-115
Sept. 22, 2012	at Washington State	Rusher: Tony Jones	4-105
		Receiver: Nelson Spruce	8-103
Oct. 19, 2013	CHARLESTON SO.	Rusher: Michael Adkins II	13-137
		Receiver: Paul Richardson	8-122
Nov. 1, 2014	WASHINGTON	Rusher: Michael Adkins	13-109
		Receiver: Nelson Spruce	13-138
Oct. 31, 2015	at UCLA	Rusher: Patrick Carr	19-100
		Receiver: Devin Ross	9-101
Sept. 24, 2016	at Oregon	Rusher: Steven Montez	21-135
		Receiver: Devin Ross	7-153
Oct. 15, 2016	Arizona State	Rusher: Phillip Lindsay	26-219
		Receiver: Bryce Bobo	6-110
Nov. 12, 2016	at Arizona	Rusher: Phillip Lindsay	25-119
		Receiver: Shay Fields	6-108
Nov. 19, 2016	WASHINGTON STATE	Rusher: Phillip Lindsay	31-144
		Rusher: Sefo Liufau	23-108
		Receiver: Devin Ross	8-121
Sept. 16, 2017	N. COLORADO	Rusher: Phillip Lindsay	26-151
		Receiver: Devin Ross	8-143
Oct. 14, 2017	at Oregon State	Rusher: Phillip Lindsay	28-185
		Receiver: Bryce Bobo	9-126
Oct. 28, 2017	CALIFORNIA	Rusher: Phillip Lindsay	33-161
		Receiver: Shay Fields	4-101
Aug. 31, 2018	Colorado State	Rusher: Travon McMillian	10-103
		Receivers: Laviska Shenault	11-211
		K.D. Nixon	6-112
Sept. 28, 2018	UCLA	Rusher: Travon McMillian	21-102
		Receiver: Laviska Shenault	12-126
Oct. 6, 2018	ARIZONA STATE	Rusher: Travon McMillian	30-136
		Receiver: Laviska Shenault	13-127
Nov. 23, 2019	WASHINGTON	Rusher: Alex Fontenot	24-105
		Receiver: Laviska Shenault	7-100
Nov. 14, 2020	at Stanford	Rusher: Jarek Broussard	27-121
		Receiver: Dimitri Stanley	6-126
Oct. 29, 2022	Arizona State	Rusher: Deion Smith	24-111
		Receiver: Jordyn Tyson	5-115

100-YARD RUSHING & 300-YARD PASSING (2)

Sept. 24, 2016	at Oregon	Steven Montez	Rush: 21-135
			Pass: 32-23-2, 333
Nov. 19, 2016	Washington State	Sefo Liufau	Rush: 23-108
			Pass: 41-27-0, 345

Miscellaneous Performances

Career 500/500 Club (Rushing & Receiving)

Rk	Player (Seasons)	Rush	Rec	Total	Plays	Avg.
1	Phillip Lindsay (2014-17)	3,707	976	4,683	860	5.45
2	Rodney Stewart (2008-11)	3,598	969	4,567	902	5.06
3	Bobby Purify (2000-04)	3,016	508	3,524	645	5.46
4	Herchell Troutman (1994-97)	2,487	725	3,212	628	5.11
5	Hugh Charles (2004-07)	2,659	552	3,211	577	5.56
6	Lee Rouson (1981-84)	2,296	699	2,995	667	4.49
7	Cortlen Johnson (1998-2001)	2,199	691	2,890	497	5.81
8	Merwin Hodel (1949-51)	2,102	540	2,642	550	4.80
9	Ron Brown (1981-85)	751	1,217	1,968	192	6.34
10	Tony Jones (2011-14)	1,269	558	1,827	398	4.68
11	Mike Pritchard (1987-90)	585	1,241	1,826	102	17.90
12	Woody Shelton (1950-52)	1,065	586	1,651	271	6.09
13	Bill Symons (1962-64)	734	537	1,271	258	4.93
14	Lawrence Vickers (2002-05)	616	546	1,162	228	5.10

TURNOVER FREE GAMES (96)

Colorado is 62-32-4 all-time in games it has not committed a turnover.

1952—1 (0-0-1)
1956—3 (1-1-1)
1958—1 (1-0)
1959—2 (2-0)
1960—1 (0-1)
1964—2 (1-1)
1967—2 (2-0)
1972—1 (1-0)
1973—1 (1-0)
1976—1 (1-0)
1982—1 (1-0)
1983—1 (1-0)
1985—1 (1-0)
1987—3 (3-0)
1988—2 (2-0)
1989—4 (4-0)
1990—2 (1-1)
1991—1 (0-0-1)
1992—1 (1-0)
1993—4 (2-1-1)
1994—3 (1-1; 1-0b)
1995—2 (2-0)
1996—0
1997—0
1998—1 (1-0)
1999—1 (1-0)
2000—2 (0-2)
2001—2 (2-0)
2002—2 (1-1)
2003—1 (1-0)
2004—1 (0-0; 1-0b)
2005—3 (2-0; 0-1b)
2006—4 (1-3)
2007—2 (2-0)
2010—3 (1-2)
2011—4 (1-3)
2012—1 (0-1)
2013—1 (1-0)
2014—2 (0-2)
2015—3 (3-0)
2016—3 (2-1)
2017—4 (2-2)
2018—4 (3-1)
2019—4 (2-2)
2020—1 (1-0)
2021—7 (4-3)
2022—2 (0-2)

FOUR-PLUS TOUCHDOWN GAMES (16)

Date	Player	Opponent	TDs (Rush, Receive)	
Nov. 23, 2001	Chris Brown	NEBRASKA	6	(6, 0)
Nov. 26, 1925	Max Chamberlain	at Denver	4	(4, 0)
Oct. 28, 1928	Bill Smith	COLORADO MINES	4	(4, 0)
Oct. 19, 1935	Kayo Lam	COLORADO MINES	4	(4, 0)
Nov. 7, 1936	Byron White	UTAH	4*	(1, 0)
Oct. 9, 1954	John Bayuk	at Arizona	4	(4, 0)
Oct. 11, 1958	Howard Cook	at Arizona	4	(4, 0)
Sept. 20, 1969	Bobby Anderson	TULSA	4	(4, 0)
Sept. 30, 1978	James Mayberry	NORTHWESTERN	4	(4, 0)
Nov. 18, 1989	J.J. Flannigan	at Kansas State	4	(4, 0)
Nov. 3, 1990	Eric Bieniemy	at Nebraska	4	(4, 0)
Sept. 17, 1994	Rashaan Salaam	WISCONSIN	4	(4, 0)
Oct. 15, 1994	Rashaan Salaam	OKLAHOMA	4	(4, 0)
Nov. 5, 2005	Lawrence Vickers	MISSOURI	4	(4, 0)
Oct. 19, 2013	Michael Adkins	CHARLESTON SOUTHERN	4	(4, 0)
Oct. 6, 2018	Laviska Shenault	ARIZONA STATE	4	(2, 2)

*—includes three kick return touchdowns (two punt, one kickoff)

50-YARD RUN/50-YARD RECEPTION (SAME SEASON)

Player	Season	Rush	Reception
Merwin Hodel	1949	66, vs. New Mexico (TD)	68, vs. Kansas
Eddie Dove	1957	90, vs. Kansas (TD)	80, vs. Utah (TD)
*Cliff Branch	1971	85, at Kansas (TD) 64, vs. Oklahoma State	74, vs. Wyoming (TD) 56, at Iowa State
Jeff Campbell	1988	74, vs. Fresno State (TD)	90, vs. Kansas State (TD) 67, vs. Oregon State
Jeff Campbell	1989	66, vs. Colorado State 56, at Washington (TD)	74, vs. Illinois (TD) 58, vs. Missouri
Mike Pritchard	1990	78, vs. Tennessee (TD) 70, vs. Kansas State (TD) 68, at Missouri (TD) 55, vs. Tennessee (TD)	70, at Missouri (TD)
Herchell Troutman	1996	50, vs. Washington State	50, at Texas A&M (TD)
Dwayne Cherrington	1997	51, at Kansas State	73, at Oklahoma State (TD)
Marcus Stiggers	1998	52, vs. Iowa State	59, vs. Texas Tech 53, vs. Colorado State
Hugh Charles	2005	74, at Oklahoma State (TD)	51, vs. Texas A&M (TD)
Rodney Stewart	2011	52, vs. Washington State	76, at Stanford 72, at Hawai'i
Phillip Lindsay	2016	75, vs. Arizona State (TD)	67, at USC (TD)
Phillip Lindsay	2017	74, at Oregon State (TD)	60, at Arizona State
Travon McMillian	2018	75, vs. New Hampshire (TD) 75, vs. Oregon State (TD) 64, vs. Washington State	57, at Arizona (TD)

**—Branch also had three punt returns; 59 (vs. Kansas State, TD), 75 (at LSU, TD), 65 (vs. Air Force, TD).*

300/100/100 GAMES (15)

Date	Opponent		Score	Quarterback	Rusher	Receiver
Oct. 12, 1996	OKLAHOMA STATE	W	35-13	Koy Detmer (402)	Lendon Henry (101)	Rae Carruth (166)
Sept. 11, 1999	SAN JOSE STATE	W	63-35	Mike Moschetti (465)	Cortlen Johnson (104)	Marcus Stiggers (174)
Nov. 26, 1999	NEBRASKA (OT)	L	27-30	Mike Moschetti (317)	Cortlen Johnson (135)	Javon Green (100)
Oct. 23, 2004	Texas A&M	L	26-29	Joel Klatt (346)	Bobby Purify (130)	Dusty Sprague (101)
Nov. 6, 2010	at Kansas	L	45-52	Cody Hawkins (322)	Rodney Stewart (175)	Paul Richardson (141)
Sept. 22, 2012	at Washington State	W	35-34	Jordan Webb (345)	Tony Jones (105)	Nelson Spruce (103)
Nov. 1, 2014	WASHINGTON	L	23-38	Sefo Liufau (314)	Michael Adkins (109)	Nelson Spruce (138)
Oct. 31, 2015	at UCLA	L	31-35	Sefo Liufau (312)	Patrick Carr (100)	Devin Ross (101)
Sept. 24, 2016	at Oregon	W	41-38	Steven Montez (333)	Steven Montez (135)	Devin Ross (153)
Nov. 19, 2016	WASHINGTON STATE	W	38-24	Sefo Liufau (345)	Phillip Lindsay (144) and Sefo Liufau (108)	Devin Ross (121)
Sept. 16, 2017	NORTHERN COLORADO	W	41-21	Steven Montez (357)	Phillip Lindsay (151)	Devin Ross (143)
Oct. 28, 2017	CALIFORNIA	W	44-28	Steven Montez (347)	Phillip Lindsay (161)	Shay Fields (101)
Aug. 31, 2018	Colorado State	W	45-13	Steven Montez (338)	Travon McMillian (103)	Laviska Shenault (211) and K.D. Nixon (112)
Oct. 6, 2018	ARIZONA STATE	W	28-21	Steven Montez (328)	Travon McMillian (136)	Laviska Shenault (127)
Oct. 27, 2018	OREGON STATE	L	34-41 (OT)	Steven Montez (319)	Travon McMillian (132)	K.D. Nixon (198)

Miscellaneous Team Performances

200 YARD RUSHING & PASSING GAMES (61-11)

Date	Opponent	Rush	Pass		Result
Oct. 8, 1960	ARIZONA	243	213	W	35-16
Nov. 11, 1961	UTAH	210	208	L	12-21
Oct. 7, 1967	IOWA STATE	217	223	W	34- 0
Oct. 19, 1968	KANSAS STATE	250	288	W	37-14
Nov. 20, 1971	AIR FORCE	352	204	W	53-17
Sept. 29, 1973	BAYLOR	270	224	W	52-28
Nov. 23, 1974	at Kansas State	227	280	L	19-33
Sept. 27, 1975	WICHITA STATE	277	213	W	52- 0
Sept. 10, 1977	STANFORD	262	231	W	27-21
Sept. 17, 1977	KENT STATE	245	278	W	42- 0
Sept. 13, 1980	at UCLA	225	205	L	14-56
Sept. 12, 1981	TEXAS TECH	205	359	W	45-27
Sept. 24, 1983	OREGON STATE	252	210	W	38-14
Sept. 16, 1989	ILLINOIS	252	223	W	38- 7
Oct. 14, 1989	at Iowa State	447	215	W	52-17
Nov. 10, 1990	OKLAHOMA STATE	207	237	W	41-22
Nov. 17, 1990	KANSAS STATE	360	274	W	64- 3
Sept. 21, 1991	MINNESOTA	365	247	W	58- 0
Sept. 26, 1992	IOWA	217	237	W	28-12
Sept. 4, 1993	TEXAS	270	260	W	36-14
Sept. 11, 1993	BAYLOR	237	298	W	45-21
Sept. 18, 1993	at Stanford	274	277	L	37-41
Nov. 13, 1993	KANSAS	378	220	W	38-14
Sept. 3, 1994	NE LOUISIANA	407	242	W	48-13
Sept. 24, 1994	at Michigan	217	294	W	27-26
Oct. 8, 1994	at Missouri	274	228	W	38-23
Nov. 12, 1994	at Kansas	397	242	W	51-26
Jan. 2, 1995	a—Notre Dame	246	226	W	41-24
Sept. 2, 1995	at Wisconsin	229	278	W	43- 7
Sept. 9, 1995	COLORADO STATE	200	261	W	42-14
Sept. 16, 1995	NE LOUISIANA	225	533	W	66-14
Nov. 4, 1995	at Oklahoma State	209	301	W	45-32
Nov. 18, 1995	at Kansas State	212	314	W	27-17
Sept. 7, 1996	at Colorado State	281	364	W	48-34
Oct. 18, 1997	KANSAS	227	207	W	42- 6
Oct. 25, 1997	at Texas	208	211	W	47-30
Sept. 11, 1999	SAN JOSE STATE	293	474	W	63-35
Nov. 13, 1999	at Baylor	271	233	W	37- 0
Sept. 2, 2000	Colorado State	224	308	L	24-28
Sept. 8, 2001	SAN JOSE STATE	263	297	W	51-15
Nov. 3, 2001	MISSOURI	242	257	W	38-24
Nov. 10, 2001	at Iowa State	255	247	W	40-27
Nov. 23, 2001	NEBRASKA	380	202	W	62-36
Nov. 9, 2002	at Missouri (OT)	372	203	W	42-35
Sept. 18, 2004	NORTH TEXAS	203	383	W	52-21
Sept. 10, 2005	NEW MEXICO STATE	238	233	W	39- 0
Nov. 11, 2006	IOWA STATE	263	200	W	33-16
Sept. 22, 2007	MIAMI (Ohio)	359	275	W	42- 0
Nov. 23, 2007	NEBRASKA	277	241	W	65-51
Sept. 18, 2010	HAWAI'I	252	200	W	31-13
Nov. 20, 2010	KANSAS STATE	251	225	W	44-36
Nov. 12, 2011	ARIZONA	273	227	W	48-29
Nov. 10, 2012	at Arizona	224	213	L	31-56
Sept. 13, 2014	ARIZONA STATE	232	313	L	24-38
Oct. 25, 2014	UCLA (2 OT)	233	267	L	37-40
Sept. 26, 2015	NICHOLLS STATE	358	278	W	48- 0
Oct. 31, 2015	at UCLA	242	312	L	31-35
Sept. 2, 2016	Colorado State	260	318	W	44- 7
Sept. 10, 2016	IDAHO STATE	262	335	W	56- 7
Sept. 24, 2016	at Oregon	260	333	W	41-38
Oct. 1, 2016	OREGON STATE	247	316	W	47- 6
Oct. 15, 2016	ARIZONA STATE	315	265	W	40-16
Sept. 19, 2016	WASHINGTON STATE	258	345	W	38-24
Sept. 16, 2017	NORTHERN COLORADO	212	357	W	41-21
Oct. 7, 2017	ARIZONA	300	251	L	42-45
Oct. 28, 2017	CALIFORNIA	200	353	W	44-28
Aug. 31, 2018	Colorado State	258	338	W	45-13
Sept. 28, 2018	UCLA	209	268	W	38-16
Oct. 27, 2018	OREGON STATE (OT)	217	319	L	34-41
Aug. 30, 2019	Colorado State	243	232	W	52-31
Nov. 23, 2019	WASHINGTON	207	223	W	20-14
Nov. 7, 2020	UCLA	264	261	W	48-42

600 YARD TOTAL OFFENSE GAMES (17-1)

Date	Opponent	Rush	Pass	Total	Result
Sept. 11, 1999	SAN JOSE STATE	293	474	767	W 63-35
Sept. 16, 1995	NE LOUISIANA	225	533	758	W 66-14
Nov. 13, 1971	OKLAHOMA STATE	505	171	676	W 40- 6
Nov. 21, 1970	at Air Force	482	193	675	W 49-19
Oct. 14, 1989	at Iowa State	447	215	662	W 52-17
Oct. 12, 1991	MISSOURI	502	154	656	W 55- 7
Sept. 3, 1994	NE LOUISIANA	407	242	649	W 48-13
Oct. 19, 1957	at Kansas State	478	169	647	W 42-14
Sept. 7, 1996	at Colorado State	281	364	645	W 48-34
Nov. 12, 1994	at Kansas	397	242	639	W 51-26
Sept. 26, 2015	NICHOLLS STATE	358	278	636	W 48- 0
Nov. 17, 1990	KANSAS STATE	360	274	634	W 64- 3
Sept. 22, 2007	MIAMI (Ohio)	359	275	634	W 42- 0
Sept. 27, 2014	at California (2OT)	175	455	630	L 56-59
Nov. 10, 1951	UTAH	452	175	627	W 54- 0
Oct. 11, 1958	at Arizona	551	74	625	W 65-12
Sept. 21, 1991	MINNESOTA	365	247	612	W 58- 0
Nov. 19, 2016	WASHINGTON STATE	258	345	603	W 38-24

SUB 100/100 DEFENSIVE GAMES (47-1)

Date	Opponent	Rush	Pass	Total	Result
Nov. 4, 1933	COLORADO COLLEGE	40	16	56	W 26- 0
Oct. 23, 1937	COLORADO STATE	61	53	114	W 47- 0
Nov. 13, 1937	COLORADO COLLEGE	79	39	118	W 35- 6
Oct. 22, 1938	at Colorado State	83	15	98	W 31- 6
Nov. 12, 1938	BRIGHAM YOUNG	45	52	97	W 8- 0
Oct. 21, 1939	COLORADO STATE	81	15	96	W 13- 0
Sept. 26, 1942	COLORADO MINES	20	70	90	W 54- 0
Oct. 20, 1945	at Colorado College	27	5	32	W 13- 0
Sept. 21, 1946	IOWA STATE	30	83	113	W 13- 7
Oct. 5, 1946	UTAH STATE	74	53	127	W 6- 0
Nov. 28, 1946	COLORADO STATE	60	92	152	W 18- 0
Nov. 15, 1947	WYOMING	57	23	80	W 21- 6
Oct. 9, 1948	NEBRASKA	73	77	150	W 19- 6
Oct. 22, 1949	at Utah State	83	26	109	W 20- 7
Oct. 2, 1954	at Kansas	14	42	56	W 27- 0
Oct. 16, 1954	at Iowa State	79	85	164	W 20- 0
Nov. 5, 1955	UTAH	62	87	149	W 37- 7
Nov. 19, 1955	IOWA STATE	77	- 1	76	W 40- 0
Oct. 20, 1956	at Iowa State	34	97	131	W 52- 0
Nov. 9, 1957	at Colorado State	26	58	84	W 20- 0
Oct. 4, 1958	at Kansas	86	67	153	W 31- 0
Oct. 18, 1958	at Iowa State	43	70	113	W 20- 0
Oct. 25, 1958	NEBRASKA	76	35	111	W 27-16
Sept. 26, 1959	BAYLOR	98	92	190	L 7-15
Oct. 24, 1959	at Arizona	38	75	113	W 18- 0
Oct. 1, 1960	KANSAS STATE	77	36	113	W 27- 7
Oct. 21, 1961	at Kansas State	19	27	46	W 13- 0
Nov. 18, 1961	at Nebraska	31	0	31	W 7- 0
Nov. 25, 1961	IOWA STATE	88	66	154	W 34- 0
Oct. 12, 1963	OKLAHOMA STATE	66	93	159	W 25- 0
Oct. 17, 1964	at Iowa State	87	53	140	W 14- 7
Oct. 2, 1965	at Kansas State	-19	56	37	W 36- 0
Oct. 9, 1965	OKLAHOMA STATE	64	71	135	W 34-11
Nov. 18, 1967	at Kansas State	69	30	99	W 40- 6
Nov. 13, 1971	OKLAHOMA STATE	50	74	124	W 40- 6
Sept. 17, 1977	KENT STATE	82	55	137	W 42- 0
Sept. 16, 1978	MIAMI, FLA.	67	80	147	W 17- 7
Nov. 22, 1986	at Kansas State	90	76	166	W 49- 3
Sept. 10, 1988	FRESNO STATE	97	80	177	W 45- 3
Oct. 24, 1992	KANSAS STATE	-24	40	16	W 54- 7
Nov. 7, 1992	OKLAHOMA STATE	44	74	118	W 28- 0
Oct. 18, 1997	KANSAS	88	89	177	W 42- 6
Sept. 26, 1998	BAYLOR	89	89	178	W 18-16
Nov. 14, 1998	IOWA STATE	89	93	182	W 37- 8
Nov. 13, 1999	at Baylor	74	40	114	W 37- 0
Sept. 22, 2007	MIAMI (Ohio)	44	95	139	W 42- 0
Sept. 10, 2016	IDAHO STATE	29	67	96	W 56- 7
Nov. 28, 2020	SAN DIEGO STATE	79	76	155	W 20-10

Quarterback Starting Debuts

Year	Quarterback	Class	First Game	Result		Rushing	Passing	†Career Record W	L	T	Pct.
1959	Gale Weidner	So.	*WASHINGTON	L 12-21		3-(-12), 0 td	19-11-2, 140, 0 td	20	11	0	.645
1962	Frank Cesarek	So.	*at Utah	L 21-37		2-(-24), 0 td	12- 5-1, 83, 0 td	3	15	0	.167
1962	Larry Ethridge	So.	KANSAS STATE	W 6- 0		1- 3, 0 td	2- 0-0, 0, 0 td	1	1	0	.500
1964	Hale Irwin	So.	*at Southern Cal	L 0-21		10- 42, 0 td	5- 2-1, 22, 0 td	0	1	0	.000
1964	Bernie McCall	So.	OREGON STATE	L 7-14		15- 18, 0 td	2- 1-0, 11, 0 td	12	10	2	.542
1966	Dan Kelly	Jr.	*MIAMI, FLA.	L 3-24		4-(-14), 0 td	4- 2-1, 37, 0 td	3	2	0	.600
1967	Bobby Anderson	So.	*BAYLOR	W 27- 7		15- 83, 2 td	21-11-0, 129, 0 td	14	9	0	.609
1969	Paul Arendt	So.	INDIANA	W 30- 7		20- 72, 1 td	15- 8-0, 103, 0 td	4	3	0	.571
1969	Jim Bratten	Jr.	MISSOURI	W 31-24		20- 20, 0 td	8- 4-0, 47, 0 td	9	4	0	.692
1971	Ken Johnson	So.	*at Louisiana State	W 31-21		11- 18, 0 td	19- 9-3, 82, 1 td	17	6	0	.739
1971	Joe Duenas	So.	WYOMING	W 56-13		15- 106, 3 td	7- 4-1, 111, 1 td	1	0	0	1.000
1973	Clyde Crutchmer	Jr.	*at Louisiana State	L 6-17		6- 15, 0 td	7- 1-1, 15, 0 td	5	6	0	.455
1974	David Williams	Jr.	*at Louisiana State	L 14-42		4- (-3), 0 td	9- 3-0, 28, 0 td	14	9	0	.609
1976	Jeff Austin	Sr.	*at Texas Tech	L 7-24		11-(-14), 0 td	19- 5-5, 67, 0 td	3	1	0	.750
1976	Jeff Knapple	So.	NEBRASKA	L 12-24		5- 23, 0 td	19- 6-0, 94, 0 td	12	6	1	.658
1978	Bill Solomon	Jr.	*OREGON	W 24- 7		10- 40, 1 td	7- 4-1, 46, 0 td	9	13	0	.409
1980	Charlie Davis	Jr.	*at UCLA	L 14-56		16- 60, 0 td	23-13-1, 143, 1 td	0	5	0	.000
1980	Randy Essington	Fr.	at Missouri	L 7-45		4-(-19), 0 td	22-11-1, 58, 0 td	3	14	1	.194
1980	Scott Kingdom	Jr.	IOWA State	W 17- 9		11- (-5), 0 td	6-2-1, 16, 0 td	1	3	0	.250
1981	Steve Vogel	Fr.-RS	at Iowa State	L 10-17		2- (-3), 0 td	16-12-0, 89, 0 td	4	17	0	.190
1983	Derek Marshall	So.	at Kansas	W 34-23		4- 4, 0 td	22-11-0, 148, 0 td	2	1	0	.667
1984	Craig Keenan	Jr.	at Oklahoma State	L 14-20		9- (-2), 0 td	25-10-0, 178, 1 td	0	4	0	.000
1985	Mark Hatcher	So.	*COLORADO STATE	W 23-10		12- 62, 2 td	9- 3-0, 36, 0 td	13	12	0	.520
1985	#Rick Wheeler	So.	at Nebraska	L 7-17		5- 38, 0 td	1- 1-0, 12, 0 td	1	1	0	.500
1986	Marc Walters	Fr.	at Kansas State	W 49- 3		18- 88, 2 td	4- 4-0, 111, 1 td	1	0	0	1.000
1987	Sal Aunese	So.	at Colorado State	W 29-16		18- 83, 1 td	6- 4-0, 139, 1 td	13	6	0	.684
1989	Darian Hagan	So.	*TEXAS	W 27- 6		14- 116, 1 td	12- 7-0, 95, 1 td	28	5	2	.829
1990	Charles Johnson	Jr.	at Missouri	W 33-31		9- 17, 1 td	18-10-0, 151, 1 td	2	0	0	1.000
1992	Kordell Stewart	So.	*COLORADO STATE	W 37-17		9- 21, 0 td	36-21-1, 409, 4 td	27	5	1	.833
1992	Duke Tobin	Jr.	at Minnesota	W 21-20		11-(-12), 0 td	10- 2-0, 12, 0 td	1	0	0	1.000
1992	Koy Detmer	Fr.	OKLAHOMA	T 24-24		9-(-22), 0 td	50-33-5, 418, 2 td	14	3	1	.806
1995	John Hessler	So.	at Oklahoma	W 38-17		6-(-18), 0 td	34-24-0, 348, 5 td	11	8	0	.579
1998	Mike Moschetti	Jr.	*Colorado State (Denver)	W 42-14		5- 13, 0 td	32-21-0, 257, 3 td	14	9	0	.609
1999	Zac Colvin	Fr.-RS	at Iowa State	W 16-12		6- (-1), 0 td	23-14-1, 116, 1 td	1	2	0	.333
2000	Bobby Pesavento	Jr.	WASHINGTON	L 14-17		12-(-13), 0 td	27-15-0, 174, 1 td	4	4	0	.500
2000	Craig Ochs	Fr.	at Texas A&M	W 26-19		6- 6, 1 td	25-15-0, 239, 1 td	10	6	0	.625
2002	Robert Hodge	Sr.	SOUTHERN CAL	L 3-40		8-(-10), 0 td	9- 1-1, 20, 0 td	8	4	0	.667
2003	Joel Klatt	So.	*Colorado State (Denver)	W 42-35		14-(-10), 0 td	34-21-0, 402, 4 td	19	15	0	.559
2003	Erik Greenberg	So.	at Florida State	L 7-47		6-(-23), 0 td	30-14-0, 192, 1 td	0	2	0	.000
2004	James Cox	So.	IOWA STATE	W 19-14		5- 11, 0 td	16- 7-1, 67, 1 td	1	2	0	.333
2006	Bernard Jackson	Jr.	Colorado State (Denver)	L 10-14		18- 30, 1 td	13- 8-0, 70, 0 td	2	9	0	.182
2007	Cody Hawkins	Fr.-RS	*Colorado State (Denver)	W 31-28	(OT)	2- 3, 0 td	31-18-1, 201, 2 td	11	17	0	.393
2008	Tyler Hansen	Fr.	at Missouri	L 0-58		16- 30, 0 td	16-12-0, 72, 0 td	6	15	0	.286
2011	Nick Hirschman	Fr.-RS	at Arizona State	L 14-48		0- 0, 0 td	7- 4-0, 52, 0 td	0	3	0	.000
2012	Jordan Webb	Jr.	Colorado State (Denver)	L 17-22		6-(-23), 0 td	41-22-0, 187, 2 td	1	8	0	.111
2012	Connor Wood	So.	WASHINGTON	L 3-38		2- 1, 0 td	6- 3-2, 11, 0 td	2	4	0	.333
2013	Sefo Liufau	Fr.	CHARLESTON SOUTHERN	W 43-10		3- (-8), 0 td	20-14-0, 198, 1 td	16	24	0	.400
2014	Jordan Gehrke	So.	at Oregon	L 10-44		6- (-3), 0 td	18- 9-0, 64, 0 td	0	1	0	.286
2015	Cade Apsay	Fr.-RS	at Washington State	L 3-27		9- 8, 0 td	40-26-2, 238, 0 td	0	2	0	.000
2016	Steven Montez	Fr.-RS	at Oregon	W 41-38		21-135, 1 td	32-23-2, 333, 3 td	17	22	0	.436
2020	Sam Noyer	Sr.	*UCLA	W 48-42		13- 64, 1 td	31-20-0, 257, 1 td	4	2	0	.667
2021	Brendon Lewis	Fr.-2	*Northern Colorado	W 35- 7		8- 44, 0 td	15-10-0, 102, 1 td	4	9	0	.307
2022	J.T. Shrout	Jr.	at Air Force	L 10-41		6- 3, 0 td	21- 5-1, 51, 0 td	0	7	0	.000
2022	Owen McCown	Fr.	UCLA	L 17-45		9- -32, 1 td	42-26-1, 258, 1 td	1	3	0	.250
2022	Maddox Kopp	Fr.	Utah	L 21-63		4- 9, 0 td	28-15-0, 123, 1 td	0	1	0	.000

(—season opener; #—injured in the first quarter; †—Colorado's record as the starting quarterback.)*

Running Back Starting Debuts

Year	Running Back	Pos.	Class	First Game	Result		Rushing	Receiving
1956	Gene Worden	HB	Jr.	OREGON	L	0-35	6-12, 0 td	0-0, 0 td
1956	Eddie Dove	HB	So.	OREGON	L	0-35	1-(-3), 0 td	0-0, 0 td
1956	Leroy Clark	FB	So.	KANSAS STATE	W	34- 0	2-8, 0 td	0-0, 0 td
1956	Howard Cook	HB	So.	NEBRASKA	W	16- 0	5-13, 0 td	0-0, 0 td
1957	George Adams	FB	So.	KANSAS	L	34-35	13-46, 1 td	0-0, 0 td
1958	Chuck Weiss	FB	So.	at Arizona	W	65-12	15-159, 2 td	2-16, 0 td
1959	Jerry Steffen	HB	Jr.	WASHINGTON	L	12-21	8-18, 0 td	2-15, 0 td
1959	Dave Garvin	HB	Sr.	BAYLOR	L	7-15	16-43, 0 td	4-17, 0 td
1959	Fred Purnell	HB	So.	BAYLOR	L	7-15	6-17, 0 td	0-0, 0 td
1959	Reed Johnson	HB	So.	at Oklahoma	L	12-42	6-28, 0 td	0-0, 0 td
1959	Don Maurer	HB	Jr.	at Kansas State	W	20-17	14-39, 0 td	3-42, 0 td
1959	Loren Schweninger	FB	So.	at Kansas State	W	20-17	8-28, 0 td	0-0, 0 td
1959	Dick Dickerson	HB	So.	at Kansas State	W	20-17	7-12, 0 td	0-0, 0 td
1959	Dave Rife	HB	Jr.	IOWA STATE	L	0-27	8-28, 0 td	1-(-4), 0 td
1960	Ed Coleman	HB	So.	KANSAS STATE	W	27- 7	7-39, 0 td	0-0, 0 td
1960	Dave Vivian	HB	So.	at Kansas	L	6-34	3-13, 0 td	0-0, 0 td
1960	Claude Crabb	HB	So.	at Oklahoma State	W	13- 6	5-14, 0 td	1-6, 0 td
1960	Jim Raisis	FB	So.	AIR FORCE	L	6-16	0-0, 0 td	0-0, 0 td
1960	Ted Woods	HB	Jr.	AIR FORCE	L	6-16	0-0, 0 td	0-0, 0 td
1961	Ted Summerville	HB	So.	at Miami	W	9- 7	3-5, 0 td	0-0, 0 td
1961	Leon Mavity	HB	So.	at Kansas State	W	13- 0	2-3, 0 td	0-0, 0 td
1962	Bill Harris	FB	Jr.	at Utah	L	21-37	3-12, 0 td	0-0, 0 td
1962	Bill Symons	HB	So.	KANSAS STATE	W	6- 0	2-7, 0 td	3-25, 0 td
1962	Ben Howe	FB	So.	at Oklahoma State	L	16-36	8-20, 0 td	0-0, 0 td
1963	Noble Milton	FB	Sr.	SOUTHERN CAL	L	0-14	6-14, 0 td	0-0, 0 td
1964	George Reese	HB	So.	at Southern Cal	L	0-21	13-35, 0 td	0-0, 0 td
1964	Terry McCarthy	FB	So.	at Southern Cal	L	0-21	0-0, 0 td	0-0, 0 td
1964	George Lewark	HB	So.	OREGON STATE	L	7-14	1-2, 0 td	0-0, 0 td
1964	Robert Lee	HB	So.	KANSAS STATE	L	14-16	10-29, 0 td	0-0, 0 td
1964	John Marchiol	FB	Jr.	at Iowa State	W	14- 7	13-47, 0 td	0-0, 0 td
1964	Estes Banks	HB	So.	OKLAHOMA	L	11-14	14-41, 0 td	2-29, 0 td
1965	Bill Harris	HB	So.	at Wisconsin	T	0- 0	13-55, 0 td	0-0, 0 td
1965	Dick O'Dell	HB	So.	at Kansas State	W	36- 0	9-38, 0 td	0-0, 0 td
1965	Larry Plantz	HB	So.	at Air Force	W	19- 6	10-47, 0 td	2-27, 0 td
1966	Wilmer Cooks	FB	Jr.	MIAMI	L	3-24	8-27, 0 td	0-0, 0 td
1966	John Farler	HB	Jr.	at Kansas	W	35-18	6-6, 0 td	1-13, 0 td
1967	Tom Porter	FB	So.	BAYLOR	W	27- 7	2-12, 0 td	0-0, 0 td
1967	Steve Engel	FB	So.	at Oregon	W	17-13	13-45, 0 td	0-0, 0 td
1967	Tom Nigbur	FB	So.	OKLAHOMA STATE	L	7-10	8-27, 0 td	0-0, 0 td
1968	Ward Walsh	FB	So.	OREGON	W	28- 7	17-63, 0 td	1-6, 0 td
1969	Ron Rieger	TB	So.	TULSA	W	35-14	23-100, 1 td	1-7, 0 td
1969	Bobby Anderson	TB	Sr.	INDIANA	W	30- 7	29-161, 3 td	0-0, 0 td
1970	John Tarver	HB	Jr.	PENN STATE	W	41-13	19-64, 1 td	0-0, 0 td
1971	Charlie Davis	TB	So.	at Louisiana State	W	31-21	20-174, 2 td	0-0, 0 td
1972	Bo Matthews	FB	Jr.	CALIFORNIA	W	20-10	12-58, 0 td	0-0, 0 td
1973	Billy Waddy	TB	Fr.	at Wisconsin	W	28-25	24-202, 2 td	0-0, 0 td
1974	Terry Kunz	FB	Jr.	at Louisiana State	L	14-42	11-63, 1 td	0-0, 0 td
1974	Tom Perry	FB	So.	at Air Force	W	28-27	11-38, 0 td	0-0, 0 td
1975	Tony Reed	TB	Sr.	MISSOURI	W	31-20	22-153, 2 td	1-5, 0 td
1975	James Mayberry	FB	Fr.	MISSOURI	W	31-20	4-6, 0 td	1-(-4), 0 td
1976	Jim Kelleher	FB	Sr.	at Texas Tech	L	7-24	15-39, 1 td	0-0, 0 td
1977	Mike Kozlowski	TB	Jr.	STANFORD	W	27-21	15-64, 0 td	5-69, 0 td
1977	Jeff Hornberger	TB	Fr.	NEW MEXICO	W	42- 7	17-75, 0 td	0-0, 0 td
1977	Howard Ballage	TB	So.	OKLAHOMA STATE	W	29-13	14-72, 0 td	3-37, 0 td
1978	Eddie Ford	TB	So.	OKLAHOMA	L	7-28	6-30, 0 td	0-0, 0 td
1979	Lyndell Hawkins	FB	Jr.	OREGON	L	19-33	13-32, 0 td	1-14, 0 td
1979	Willie Beebe	HB	So.	OREGON	L	19-33	4-14, 0 td	3-26, 0 td
1979	Mike Green	HB	So.	Louisiana State	L	0-44	6-22, 0 td	1-3, 0 td
1979	Lance Olander	FB	Jr.	DRAKE	L	9-13	7-41, 0 td	0-0, 0 td
1979	Charles Davis	FB	So.	at Kansas	W	31-17	17-62, 0 td	2-26, 0 td
1981	Derek Singleton	HB	So.	TEXAS TECH	W	45-27	15-55, 1 td	1-41, 0 td
1981	Lee Rouson	HB	Fr.-RS	BYU	L	20-41	17-84, 1 td	5-64, 0 td
1981	Richard Johnson	HB	Jr.	at Iowa State	L	10-17	23-84, 1 td	0-0, 0 td

Running Back Starting Debuts

Year	Running Back	Pos.	Class	First Game	Result			Rushing	Receiving
1982	Guy Egging	FB	Jr.	CALIFORNIA	L	17-31		7-13, 0 td	6-35, 1 td
1982	Chris McLemore	FB	Fr.	IOWA STATE	L	14-31		7-1, 0 td	3-18, 0 td
1984	Eric McCarty	HB	Fr.-RS	at Oklahoma State	L	14-20		6-8, 0 td	0-0, 0 td
1984	Sam Smith	HB	So.	KANSAS	L	27-28		5-23, 0 td	0-0, 0 td
1984	Mark Hatcher	HB	Fr.	OKLAHOMA	L	17-42		1-(-1), 0 td	1-6, 0 td
1984	Anthony Weatherspoon	HB	Fr.	at Kansas State	L	6-38		7-27, 0 td	2-6, 0 td
1985	Mike Marquez	HB	So.	at Iowa State	W	40- 6		7-47, 1 td	0-0, 0 td
1986	Erich Kissick	HB	Fr.-RS	COLORADO STATE	L	7-23		5-28, 0 td	0-0, 0 td
1986	O.C. Oliver	HB	Fr.	IOWA STATE	W	23-21		13-79, 2 td	0-0, 0 td
1987	Michael Simmons	FB	Fr.-RS	OREGON	L	7-10		18-142, 1 td	0-0, 0 td
1987	Eric Bieniemy	HB	Fr.	OREGON	L	7-10		3-19, 0 td	1-6, 0 td
1987	J.J. Flannigan	HB	So.	STANFORD	W	31-17		14-84, 1 td	0-0, 0 td
1988	Mike Pritchard	HB	So.	FRESNO STATE	W	45- 3		0-0, 0 td	1-35, 0 td
1990	George Hemingway	FB	Sr.	TENNESSEE	T	31-31		8-20, 1 td	0-0, 0 td
1991	Kent Kahl	TB	Fr.	WYOMING	W	30-13		10-50, 1 td	1-4, 0 td
1991	James Hill	FB	So.	WYOMING	W	30-13		11-48, 1 td	0-0, 0 td
1991	Kendall Bussey	FB	Fr.	at Stanford	L	21-28		4-5, 0 td	0-0, 0 td
1991	Lamont Warren	TB	Fr.	at Oklahoma	W	34-17		25-81, 1 td	1-6, 0 td
1991	Scott Phillips	FB	So.	at Oklahoma	W	34-17		7-23, 0 td	2-29, 0 td
1993	Rashaan Salaam	TB	So.	NEBRASKA	L	17-21		25-165, 2 td	3-37, 0 td
1995	Herchell Troutman	TB	So.	at Wisconsin	W	43- 7		15-76, 0 td	0-0, 0 td
1996	Lendon Henry	TB	Jr.	OKLAHOMA STATE	W	35-13		18-101, 1 td	2-38, 0 td
1998	Dwayne Cherrington	TB	Jr.	Colorado State (Denver)	W	42-14		25-100, 1 td	2-5, 0 td
1998	Cortlen Johnson	TB	Fr.-RS	BAYLOR	W	18-16		6-30, 0 td	0-0, 0 td
1998	Marlon Barnes	TB	Sr.	at Oklahoma	W	27-25		26-135, 0 td	0-0, 0 td
1998	Damion Barton	TB	So.	TEXAS TECH	W	19-17		22-47, 1 td	2-3, 0 td
2000	Marcus Houston	TB	Fr.	at Southern California	L	14-17		25-150, 0 td	1-27, 0 td
2000	Bobby Purify	TB	Fr.	OKLAHOMA STATE	W	37-21		12-26, 0 td	0-0, 0 td
2001	Chris Brown	TB	So.	FRESNO STATE	L	22-24		15-47, 0 td	2-15, 0 td
2002	Brian Calhoun	TB	Fr.	at Oklahoma	L	7-29		20-122, 0 td	0-0, 0 td
2003	Lawrence Vickers	FB	So.	Colorado State (Denver)	W	42-35		1-0, 0 td	2-3, 0 td
2004	#Lawrence Vickers	TB	Jr.	OKLAHOMA STATE	L	14-42		15-72, 1 td	9-96, 0 td
2005	Hugh Charles	TB	So.	COLORADO STATE	W	31-28		15-101, 2 td	3-34, 0 td
2005	Byron Ellis	TB	So.	MISSOURI	W	41-12		15-32, 0 td	1-3, 0 td
2006	Mell Holliday	TB	Sr.	IOWA STATE	W	33-16		18-126, 0 td	0-0, 0 td
2007	Demetrius Sumler	TB	Fr.-RS	at Arizona State	L	14-33		16-34, 0 td	1-4, 0 td
2007	Brian Lockridge	TB	Fr.	at Kansas State	L	20-47		3-0, 0 td	0-0, 0 td
2007	Jake Behrens	FB	So.	at Kansas State	L	20-47		3-29, 0 td	1-1, 1 td
2008	Rodney Stewart	TB	Fr.	EASTERN WASHINGTON	W	31-24		9-38, 0 td	2-19, 0 td
2008	Darrell Scott	TB	Fr.	Iowa State	W	28-24		19-87, 0 td	0-0, 0 td
2009	Corey Nabors	TB	Jr.	at Iowa State	L	10-17		0-0, 0 td	0-0, 0 td
2010	Will Jefferson	TB	So.	TEXAS TECH	L	24-27		4-11, 0 td	4-46, 0 td
2011	Tony Jones	TB	Fr.-RS	OREGON	L	2-45		19-71, 0 td	3-8, 0 td
2012	Christian Powell	TB	Fr.	SACRAMENTO STATE	L	28-30		28-147, 3 td	1-13, 0 td
2012	Donta Abron	TB	Fr.	at Oregon	L	14-70		5- 20, 0 td	0-0, 0 td
2013	Jordan Murphy	FB	So.	CENTRAL ARKANSAS	W	38-24		0-0, 0 td	0-0, 0 td
2013	Michael Adkins	TB	Fr.	CHARLESTON SOU	W	43-10		13-137, 4 td	1-1, 0 td
2015	Phillip Lindsay	TB	So.	Colorado State (Denver)	W	27-24	(OT)	8-22, 0 td	1-9, 0 td
2015	Patrick Carr	TB	Fr.	at Oregon State	W	17-13		2-7, 0 td	0-0, 0 td
2015	#Donovan Lee	TB	So.	STANFORD	L	10-42		7-17, 1 td	2-10, 0 td
2018	Travon McMillian	TB	Gr.	Colorado State (Denver)	W	45-13		10-103, 1 td	0-0, 0 td
2019	Alex Fontenot	TB	So.	Colorado State (Denver)	W	52-31		19-125, 3 td	0-0, 0 td
2019	Jaren Mangham	TB	Fr.	at UCLA	L	14-31		17- 77, 0 td	0-0, 0 td
2020	Jarek Broussard	TB	So.	UCLA	W	48-42		31-187, 3 td	2-21, 0 td
2022	Deion Smith	TB	Sr.	at Minnesota	L	7-49		10- 70, 0 td	0-0, 0 td
2022	Charlie Offerdahl	TB	Fr.	UCLA	L	17-45		14- 47, 0 td	0-0, 0 td
2022	Anthony Hankerson	TB	Fr.	at Oregon State	L	9-42		3- 0, 0 td	1-0, 0 td

(#—first career starts at tailback; Anderson previously started at quarterback. Vickers previously at fullback, Lee previously at receiver.)

Great Farewells

Throughout its history, University of Colorado football fans have been treated to some special moments the last time a player or coach took the field for the Buffaloes, either in the final game of the regular season or in a bowl game. Here's a look at a few of these that stand out:

Byron White, 1937

Not a farewell game as much as it was a farewell tour for the man who would go on to become a U.S. Supreme Court Justice. In the final home game of the year, Byron White scored three second half touchdowns to defeat Colorado College, 35-6. In the final regular season game at Denver, he accounted for every CU point in a 34-7 win over the Pioneers, scoring three touchdowns, passing for two and making four extra points. Then, in the first bowl game ever for CU, he passed for one touchdown and scored another on a 47-yard interception return in a 28-14 loss to Rice in the Cotton Bowl.

Frank Bernardi & Carroll Hardy, 1954 vs. Kansas State

The final game of the 1954 season didn't really have anything riding on it as far as Colorado was concerned, except that it was the final game in a CU uniform for five Buffalo seniors. Kansas State, however, could have earned an Orange Bowl berth with a win and a Nebraska loss. Coach Dal Ward told the underclassmen to dedicate the final game to the quintet, and in particular, to four-year lettermen Carrol Hardy and Frank Bernardi, who had carried the team to a 6-2-1 record at that point. The Buffs would easily defeat the Wildcats, 38-14, but when Hardy and Bernardi carried the ball, they must have thought they were playing against just the clean Rocky Mountain air. The CU offensive line dominated from start to finish, as Hardy rushed for 238 yards and three touchdowns on just 10 carries, while Bernardi picked up 113 and a score on only nine tries.

John Bayuk, 1957 Orange Bowl

Known as "The Beast," John Bayuk rallied Colorado to its first-ever bowl win, a 27-21 verdict over Clemson in the Orange Bowl. He rushed for 121 yards on 23 carries and scored two touchdowns, including the game winner with 7:13 left to play.

Coach Bud Davis, 1962 vs. Air Force

Though he coached only the one season in Boulder, the transitional year between Sonny Grandelius and Eddie Crowder, the season finale in 1962 was special for Bud Davis. Heading into the rivalry game against Air Force with just a 1-8 record, CU was a 21-point underdog to the Falcons. But the Buffaloes gave Davis, who resigned the day of the game, a tremendous sendoff, convincingly defeating the "Zoomies," 34-10. Bill Harris rushed for 108 yards and Bill Symons scored twice to lead the Buffs.

Bobby Anderson, 1969 Liberty Bowl

He placed 11th in the Heisman Trophy balloting, but who knows where he would have finished had the voting taken place after the Liberty Bowl. Bobby Anderson led a ground game to an explosive offensive attack, as CU defeated Bear Bryant's Alabama Crimson Tide, 47-33. Anderson rushed 254 yards on 35 carries and scored three touchdowns, including a pair in the fourth quarter to seal the win for Coach Eddie Crowder's Buffaloes. And for good measure, he completed 3-of-4 passes for another 41 yards, giving him 295 yards of total offense (over half of CU's 563 on the afternoon).

Bill Roe, 1979 vs. Kansas State

The game meant nothing, except that it would signal the end a very disappointing season for first year coach Chuck Fairbanks. But nobody told that to Bill Roe, who was a one-man wrecking crew on defense in CU's 21-6 win. He had 24 tackles in the game, the second most at the time in a game by a Buffalo, along with two interceptions.

Mike Pritchard & Others, 1990 vs. Kansas State

Colorado had already clinched the Orange Bowl, but needed to stay sharp as the Buffs moved to No. 1 in the polls after a 64-3 pasting of Kansas State in Boulder. In the final game for some 21 seniors, Mike Pritchard gained 152 yards on just four touches, scoring two touchdowns. Eric Bieniemy rushed for 115 yards in his final home game, but would lose out on the NCAA rushing title by 12 yards when he didn't play in the second half. O.C. Oliver scored for the first time since he was a freshman in 1986, and outside linebacker Alfred Williams got his wish, playing a few snaps at tight end and catching a pass for 17 yards.

Rashaan Salaam, 1994 vs. Iowa State

Only three others had accomplished what Rashaan Salaam had in front of him this November afternoon. Salaam, who went on to win Colorado's first Heisman Trophy, came into the game needing 204 yards to become the fourth player in NCAA history at the time to rush for 2,000 yards in a single season. With CU ahead, 27-13, and just under 11 minutes left in the game, Salaam had 192 in the game and 1,988 for the season, and Colorado had a first-and-10 at its own 33. He took the handoff from Kordell Stewart and sprinted around the right side, heading 67 yards down the Colorado sidelines for a touchdown and 2,055 yards. One of the most single exciting plays in CU history, with the fans jumping up-and-down holding onto yellow placards with a simple "2,000" printed on them in black. Also in this game, Kordell Stewart became the Big Eight's all-time total offense leader with 7,770 yards, as he passed for 196 and ran for 89, also eclipsing the mark in the fourth quarter. And to cap off the day's events, head coach Bill McCartney, announced after the game that he would retire following CU's bowl game.

Coach Bill McCartney & Kordell Stewart, 1995 Fiesta Bowl

It was the rubber game in the postseason between Colorado and Notre Dame in the 1990s, as the two split a pair of Orange Bowls to start the decade, both with national championship implications for the Buffs. CU built up a 31-3 lead over an outmatched Fighting Irish team and cruised to a 41-24 victory in Bill McCartney's final game as head coach. He would exit as CU's all-time winningest head coach with a 93-55-5 record. With all eyes on Heisman winner Rashaan Salaam, who scored three touchdowns and rushed for 85 yards, Kordell Stewart had a field day against the Irish. He rushed for 143 yards and a touchdown on just seven carries, and completed 11-of-20 passes for 205 yards and another score in being named the game's most valuable player.

Great Farewells

Koy Detmer & Rae Carruth, 1996 Holiday Bowl

The senior duo, which hooked up for 54 completions and eight touchdowns in the regular season, obliterated almost every passing and receiving record in Colorado bowl history. Detmer completed 25 of 45 passes for 371 yards and three touchdowns, while Carruth caught seven of those for 162 yards, including two touchdowns. Their first touchdown, a 76-yard bomb that got CU on the scoreboard, was the longest play from scrimmage in the Buff postseason. Colorado rallied from a 14-0 deficit to defeat Washington, 33-21.

The Class of ’01, 2001 vs. Nebraska

Twenty-nine seniors suited up for the final time in their CU careers at Folsom Field. Three-and-a-half hours and nine touchdowns later, this group put a 62-36 win on the scoreboard over Nebraska, ending a nine-game losing streak to their fiercest rival.

Hugh Charles & Jordon Dizon, 2007 vs. Nebraska

Colorado needed a win to become bowl eligible, and everyone came to play, including senior tailback Hugh Charles and senior linebacker Jordon Dizon. Charles rushed 33 times for 169 yards and three touchdowns, caught one pass for 33 more, and returned five kickoffs for 125 yards; the 327 all-purpose yards were the most in 13 years and the sixth highest total in school history. Dizon closed his career at Folsom with 16 tackles, 12 solo, a third down stop and a pass deflection as CU won 65-51 and earned an invitation to the Independence Bowl.

Tedric Thompson, 2016 vs. Utah

Playing in his final game at Folsom Field to cap a stellar four-year career, Tedric Thompson was a horn in the site of Utah quarterback Troy Williams. He intercepted two passes, which gave him a school record-tying seven for the season, and broke up four others in accounting for six non-completions. He also had four unassisted tackles, including one for a loss, and had four third down stops overall.

GREAT INTRODUCTIONS

The starting lineups on ABC for the game were produced by CU alums Trey Parker, Matt Stone and Eric Stough, the creators of the Comedy Central hit South Park. An instant YouTube hit, the intros were popular and selected as the best of the year for the entire ABC/ESPN series of games.

Big Plays Not In The Boxscore

Often a play takes place which makes the difference between winning and losing, but it gets lost in the shuffle and then forgotten as time passes by. The following is a listing of some of these moments and the players who created them in the history of Colorado football:

ZACK JORDAN, 1952 VS. OKLAHOMA

CU tailback Zack Jordan's powerful right leg was the Buffs' best weapon in a 21-21 tie which was the Sooners' only blemish in what was to become a 47-game undefeated string. Jordan's 72-yard quick kick to the OU 3 set up CU's first TD. His 77-yarder put the Buffs in position for their second score. For good measure he added a 78-yard boot in the fourth period which quickly produced the setting for CU's final score. It was the finest exhibition of kicking in the nation that year and earned Jordan a spot in the NCAA record book. To make his day even more impressive, he scored all three CU touchdowns.

FRANK BERNARDI, 1954 VS. MISSOURI

It was a relatively meaningless game but Frank Bernardi played to the end as though it was for the Big Seven championship. CU's chances had faded a week earlier in Boulder with a bitter last quarter 13-6 loss to Oklahoma. The Buffs struggled to a 19-13 advantage over Missouri as time ran out in Columbia. When the Tigers scored with 1:06 left the winning PAT kick seemed a certainty. But Bernardi lined up wide at left end and used his sprinter speed to deflect the ball. The effort cost him two black eyes and a broken nose and a place in the CU record book for unlikely heroes.

JOHN BAYUK, 1956 VS. MISSOURI

The forearm, not the pounding legs, of fullback John (The Beast) Bayuk provided the impetus for a 14-14 tie at Missouri which ultimately sent CU to its first Orange Bowl appearance. Beaten at the wire by Oklahoma in Boulder a week earlier, the Buffs could clinch a bowl bid with at least a tie with a Tiger team which had made a living annually by catching CU down after a tough battle with OU. Predictably, the Buffs struggled in this one, trailing 14-0 late in the third period. CU scored, then recovered a fumble at the Tiger 37. But Bob Stransky fumbled on first down. At the bottom of the pile, Bayuk was bitten by a Missouri lineman. Getting a reprieve with the 15-yard penalty, CU drove to a tying touchdown which was good enough to send the Buffs to Miami and a 27-21 win over Clemson on New Year's Day.

CHUCK WEISS, 1959 VS. OKLAHOMA

A mighty effort by fullback Chuck Weiss preserved CU's 7-0 victory over Oklahoma, the first victory over the Sooners since the Buffs joined the Big Seven Conference. Colorado held a precarious one-touchdown lead late in the third quarter when OU quarterback Bennett Watts broke into the open from the Sooner 14. He headed for the end zone at full speed with Weiss, a power fullback not noted for his speed, in pursuit from his linebacker post on the far side of the field. Using his angle perfectly, Weiss caught Watts at the CU 17. The Buff defense held at the four and CU had a landmark triumph.

HALE IRWIN, 1965 VS. OKLAHOMA

It was Eddie Crowder's third season at the helm and his CU team was on the way back from the depths of three straight 2-8 campaigns. A win over his alma mater's perennial Big Eight champions would be a big step forward for the Buffs. They led 10-0 nearing the half but the Sooners were rallying, driving to a first and goal with less than a minute left. The Oklahoma quarterback spotted the hole in the line and directed a play there. But CU safety Hale Irwin, better known for his golfing prowess, alertly jumped into the breach and helped jam up the play. The Sooners failed to score and CU went on to give Crowder a homecoming victory, 13-0.

PHIL IRWIN, 1969 VS. OKLAHOMA STATE

En route to a furious finish which saw CU annihilate Alabama in the Liberty Bowl, the Buffs needed a clutch last-second theft by linebacker Phil Irwin to preserve a 17-14 triumph over OSU in a game which CU had to win to keep its bowl hopes alive. After the Buffs seemingly had won the game with a touchdown with 1:22 left to play, the Cowboys launched an aerial attack which moved them to the CU five in less than a minute. There were 30 seconds remaining, and a Cowboy receiver was open in the end zone. The ball was headed for him when Irwin came from nowhere to intercept it. When he downed the ball there was time for one play and the Buffs had taken a big step to Memphis.

JOHN STEARNS, 1971 BLUEBONNET BOWL VS. HOUSTON

Your team is up by six, 23-17, with seven minutes remaining in the bowl game and it's fourth-and-9 from your own 10-yard line. Punt, right? Don't tell that to John "Bad Dude" Stearns. Moments earlier, Stearns had knocked the ball out of tight end Riley Odoms' hands on fourth down in the end zone to prevent Houston from taking the lead in its home stadium. So perhaps still fired up, Stearns, who doubled as CU's punter, scooped up a bad center snap, looked around, and took off downfield for the first down. He needed nine yards, and the 12 he earned were the impetus the Buffs needed to take the ball in for the clinching score. The win gave CU its best record ever at the time, 10-2, and secured the nation's No. 3 ranking (behind Big Eight rivals Nebraska and Oklahoma).

STEVE VOGEL & DEREK SINGLETON, 1981 VS. OKLAHOMA ST,

Colorado is out of time outs, is faced with second-and-14 at its own 4, there's one minute left in the game, and Oklahoma State holds a 10-3 lead in Boulder. Quarterback Steve Vogel and tailback Derek Singleton would play key roles in one of the greatest comeback drives in CU history. Vogel hits Singleton on a 10-yard pass to get CU into and fourth-and-4 at its 14, and on fourth down, the two hooked up again on a 17-yard play for a first down. From there, it took CU just five plays to get into the end zone to pull to within 10-9. Vogel then found Singleton in the end zone for the two-point conversion and CU won, 11-10. There was sadness to this story, as it would be the last game ever for Singleton. He was struck with spinal meningitis the next Friday and was hospitalized in Ames, Iowa. He passed away on New Year's night in California.

Colorado (1:28)

1-10	C 8		Penalty: Illegal Procedure on Colorado
1-14	C 4		Vogel passes incomplete, intended for Davis
2-14	C 4		Vogel passes complete to Singleton for 10 yards
3- 4	C14		Vogel passes incomplete, intended for Parker
4- 4	C14		Vogel passes complete to Singleton for 14 yards
1-10	C31	(0:47)	Vogel passes incomplete out of bounds to stop clock
2-10	C31	(0:31)	Vogel passes complete to Ward for 27 yards
1-10	O42	(0:26)	Vogel passes complete to Ward for 12 yards
1-10	O30	(0:18)	Vogel passes complete to Hestera for 21 yards
1-10	O 9	(0:11)	Vogel passes complete to Parker for 9 yards and TD

Vogel passes complete to Singleton for two-point conversion.

MICKEY PRUITT, 1985 VS. OREGON

It's year No. 4 of the Bill McCartney Era, and the second game of the season against Oregon in Boulder, while early, is important. A win would double CU's win total of the previous season and could provide momentum for CU's first winning team in six years. Oregon, trailing Colorado, 21-17, drives from its own 13 to the CU 3 and is faced with a fourth-and-goal with nine seconds left. The Buffs called for relentless pressure on Duck quarterback Chris Miller, the game obviously on the line. Miller was flushed out of the pocket, and before he could get the ball off, was sacked for a loss by sophomore safety Mickey Pruitt. The Buffs went on to finish the regular season with a 7-4 mark and earn their first bowl invitation since 1976.

BARRY HELTON, 1985 VS. OKLAHOMA STATE

On his way to an All-America season, punter Barry Helton might have become the first and only ambidextrous punter in Colorado, if not NCAA, history. Late in the first quarter and buried deep in their own territory, Helton came in to punt CU out of a hole at its own 18 in a scoreless tie with No. 12 Oklahoma State. A heavy Cowboy rush forced Helton, a "rightie," to his left. Instead of trying to punt the ball with his natural foot or take a loss and give OSU prime field position, to the surprise of all, he got the punt off with his left foot. It was a low line drive, but it carried and rolled for a combined 51 yards. OSU failed to move the ball and CU eventually took a 3-0 lead midway in the second quarter, but the 'Pokes rallied for a 14-11 victory. Though CU didn't win this game, Helton's "feat" won't soon be forgotten as a special record was created in the CU record books: "Longest Punt (with non-kicking foot)."

DAN MCMILLEN, 1985 VS. KANSAS

On his way to setting the Colorado school record for most quarterback sacks in a game, Dan McMillen could have lost his head. Actually, it was just his helmet. As he chased down Kansas quarterback Mike Norseth for his fifth and record-setting sack, McMillen's helmet was knocked free. But that didn't stop the Buff senior outside linebacker from running down Norseth and making the tackle. CU won the game, 14-3, and went on to post its first winning season in seven years.

DARIAN HAGAN, 1989 VS. TEXAS

The season opener against Texas in Boulder was filled with anticipation, as the Buffs were nationally ranked in the preseason for the first time in 12 years, and ESPN was in town to televise the game to the entire nation. On the second play of the game, quarterback Darian Hagan set all the butterflies free as he scampered 75 yards around the left side to the Texas 2, setting up CU's first touchdown as well as the tone for the game and CU's 11-0 regular season. The Buffs went on to build a 14-0 first quarter lead and a 27-6 win.

DEON FIGURES, 1990 VS. WASHINGTON

Colorado, at 2-1-1 on the season and riding high after an emotional 29-22 comeback win at Texas, leads No. 12 Washington, 20-14 in the final moments. The Huskies are faced with a fourth-and-goal at the CU 7 with 1:04 left, and quarterback Mark Brunell throws a lob pass in the direction of Mario Bailey in the end zone. However, CU sophomore Deon Figures is in the way, making the game-saving interception to preserve CU's victory. Later in the same season, Figures also made an interception at the end of CU's 10-9 win over Notre Dame in the Orange Bowl, a play which prevented Notre Dame from getting into field goal range. Figures picked off the Rick Mirer pass and ran out the clock, helping CU cinch the national championship.

DAVID GIBBS, 1990 VS. NEBRASKA

This game on a cold and rainy day in Lincoln had both Big Eight title and national championship implications riding on the outcome. Colorado had just taken a 13-12 lead over Nebraska, rallying from a 12-0 deficit, but the Huskers were trying to mount a comeback. Faced with a fourth-and-3 on their own 28 and seven minutes remaining, Nebraska called for a fake punt, the snap going to the upback, Tim Johnk. But the play was sniffed out by David Gibbs, who stopped Johnk for only a two-yard gain, giving possession back to the Buffs. CU scored in just five plays to take a 20-12 lead, and went on to win, 27-12, its first win in Lincoln since 1967. CU jumped from No. 9 to No. 4 in the polls, eventually going on to win the national championship.

Big Plays Not In The Boxscore

RON BRADFORD, 1991 ORANGE BOWL VS. NOTRE DAME

Bradford, a sophomore who eventually would go on to play in the National Football League, saw action in 1990 mostly in nickel situations and on special teams. However, on this New Year's night, Bradford made one of the biggest plays in CU history. Midway through the second quarter, after Notre Dame scored a touchdown to take a 6-3 lead over the Buffs, Bradford charged through the line and blocked Craig Hentrich's extra point try. Colorado rallied to win the game, 10-9, with that one-point margin, courtesy of Bradford, giving CU's its first national championship in football.

JEFF BRUNNER & GREG THOMAS, 1991 VS. NEBRASKA

On a frosty night in Boulder before an ESPN national television audience, two plays stand out from a game that ended in a 19-19 tie, which would lead to Colorado and Nebraska sharing the 1991 Big Eight Conference championship. The first one is best remembered because it seemed to take five minutes for Greg Biekert to return a blocked extra point 85 yards for a defensive two-point conversion; however, the play was made possible because of Jeff Brunner's block. Then later, on the game's final play and after three CU timeouts, Greg Thomas skied high to block a Byron Bennett 41-yard field goal try to preserve the tie and CU's share of the title.

CHAD BROWN & PAUL ROSE, 1991 ORANGE BOWL VS. NOTRE DAME

CU took a 10-9 lead, the eventual final score, in the third quarter on an 8-play, 40-yard drive; but that game-winning drive was set up by a huge Notre Dame turnover. With 8:33 left in the quarter, the Irish had a 1st-and-10 at its own 35; Ricky Watters went over the left side for a 5-yard gain where he was met by Chad Brown, whose crushing tackle jarred the ball loose, with Paul Rose recovering at the ND 40. It was one of three straight turnovers CU forced to open the second half.

BLAKE ANDERSON, 1994 VS. MICHIGAN

Anderson, the son of CU great and college football Hall-of-Fame member Dick Anderson, made his mark at CU primarily on special teams. In fact, he was so committed to special teams play that he earned an invitation to the Hula Bowl based on that commitment. But on Sept. 24 in Ann Arbor, and Colorado trailing Michigan 26-21 with only six seconds to go, Anderson played a huge role in what would become college football's play of the decade. As time expired, Kordell Stewart threw the ball over 70 yards downfield in the direction of a quartet of CU receivers: Anderson, Michael Westbrook, Rae Carruth and James Kidd. The play, "Rocket Jet," called for Anderson to be in position for a deflection, with the other three a few yards back to make the catch. The play, so improbable it rarely worked in practice, worked to perfection. Anderson tipped the ball to Westbrook, who landed in the end zone with 0:00 on the clock to give CU a 27-26 win.

KORY MOSSONI, 2001 VS. TEXAS A&M

The scoring line simply reads "Johnson 52 fumble return" at the tail end of the boxscore in CU's 31-21 win over the Aggies. But a closer look at the score that came with 58 seconds left in the game shows that A&M had moved from its own 9 to the CU35 in just over a minute and was already in position to possibly tie the game. Aggie quarterback Mark Farris dropped back to pass, but was rocked by a charging Kory Mossoni, with the ball literally bouncing right into Johnson's hands to set up the easy return for six. The win was the second in as many weeks over a ranked team and helped propel the Buffs to the conference championship.

AARON KILLION, 2001 VS. TEXAS

Under interceptions for this game, the line does read: Killion 1-73; but the implications of this one entry were huge. In the first quarter of the Big 12 Championship game, CU was dealing with a raucous Texas crowd in Irving and a 7-0 deficit. The Longhorns drove 85 yards in six plays to open the scoring, and had the ball in position for another score at the Buff 22. But Aaron Killion snared a Chris Simms pass in the flat and took it back 73 yards to the UT12. Chris Brown scored three plays later to tie the score, the first points in a 29-3 run that put the Buffs in control of the game and on their way to their first Big 12 title.

JORDON DIZON & J.J. BILLINGSLEY, 2004 VS. COLO. ST.

Ahead 27-24, CSU had a first-and-goal at the CU 1-yard line with 30 seconds remaining, but had no timeouts remaining. Surprisingly, former Buff Marcus Houston tried to win the game for his new team but was shellacked for no gain by freshman linebacker Jordon Dizon. Even more surprising was that CSU went for the win without spiking the ball to stop the clock, as a pitch to Tristan Walker was sniffed out by safety J.J. Billingsley, who stopped him at the CU 3 with corner Lorenzo Sims coming over to help finish the tackle and preserve the win for the Buffs.

CHASE MCBRIDE, 2007 VS. COLORADO ST. & OKLAHOMA

The diminutive 5-6 return man played a key role in two come-from-behind wins that opened and closed September 2007. In the season opener, with CU down 28-25 to the rival Rams, he returned a punt 43 yards to the Ram 34-yard line with 2:08 remaining, setting up a tying field goal by Kevin Eberhart that forced overtime (the Buffs won in OT on another Eberhart kick). Against OU, he returned a punt 31 yards to midfield with 2:51 to play, which set the stage for Eberhart's 45-yard winning field goal as time ran out that gave CU a 27-24 win over the No. 3 Sooners.

B.J. BEATTY & JON MAJOR, 2010 VS. GEORGIA

Just as Georgia appeared ready to spoil CU's 20th anniversary celebration of its 1990 national championship with a last-minute win, Colorado linebackers B.J. Beatty and Jon Major stepped forward and changed the script. After UGA drove to the CU 27, Beatty's strip of quarterback Aaron Murray and Major's recovery with 1:55 remaining allowed the Buffaloes to exit Folsom Field with a 29-27 victory and head into their final Big 12 Conference season with a 3-1 record.

AHKELLO WITHERSPOON, 2016 VS. OREGON

Colorado opened conference play at Oregon, having lost six straight games against the Ducks including all five since joining the Pac-12 Conference. The Buffaloes zoomed to a 23-7 lead early in the second quarter but saw Oregon rally to take a 38-33 lead heading into the fourth quarter. Steven Montez and Bryce Bobo hooked up on a 31-yard touchdown pass and the ensuing two-point conversion to thrust CU back into the lead, 41-38, with 8:43 remaining. But all that appeared headed for naught as the Ducks drove to the CU 7 and had a first-and-goal with under a minute to play. UO quarterback Dakota Prukop attempted to hit Darren Carrington on a fade in the end zone, but Ahkello Witherspoon jumped the route and picked off the pass with 48 seconds left to preserve CU's victory.

LAVISKA SHENAULT, 2019 VS. STANFORD

Stanford had rallied to take a 13-10 lead early in the fourth quarter, but the Buffs came right back and tied the game on a 23-yard field goal by Evan Price. After holding the Cardinal to a three-and-out, CU took over at its own 20 with 6:00 remaining. The Buffs methodically worked the ball into Stanford territory, but were faced with a 4th-&-1 at the Cardinal 34. Laviska Shenault took the handoff from Steven Montez on an end-around and he proceeded to break no less than four tackles in picking up five yards and the crucial first down. Three played later, Price made winning kick from 37 yards out for the 16-13 win. It was the most time CU used on a possession to win a game as time expired in school history.

STEVEN MONTEZ & DIMITRI STANLEY, 2019 VS. WASHINGTON

The Huskies were riding a nine-game winning streak in the series and had cut a 13-point Colorado lead to 20-14 early in the fourth quarter. The teams traded two possessions without scoring and CU took over at its own 1-yard line with 5:09 remaining. The UW defense was fired up, sacking Steven Montez for an apparent safety on first down but jumped offsides. Still they forced the Buffs into a 3rd-&-16 from the CU 12 and appeared ready to take over with good field position. But Montez and Dimitri Stanley connected on a 27-yard pass play to get the Buffs some breathing room, then teamed up again on the very next play for another 18 yards and CU was able to run out the clock—the second-longest time (5:09) in school history that the Buffs ran out the clock holding a one-score lead.

Two-Point Conversion Attempts

The two-point conversion after touchdown was first implemented in 1958; the Buffaloes have converted 71-of-169 two-point tries, or 42.0 percent (1-of-5 in bowls). One of those was a game winner, when Derek Singleton caught the conversion pass from Steve Vogel with six seconds left to lead CU to an 11-10 win over Oklahoma State in Boulder in 1981 (on homecoming). Here's a look at Colorado's two point history:

Szn	Made	Att.	Pct.	Opponent	Time	Qtr.	Score	Play
1958	0	5	0.0	at Iowa State	12:46	4th	20-0	run failed
				AIR FORCE	8:46	1st	6- 0	Elkins pass from Dowler
1959	4	15	26.7	WASHINGTON	3:27	2nd	6- 7	pass failed
				WASHINGTON	0:34	4th	12-21	run failed
				at Oklahoma	3:10	4th	6-42	pass failed
				at Oklahoma	1:21	4th	12-42	run failed
				at Kansas State	11:01	2nd	6-10	run failed
				at Kansas State	1:00	3rd	12-17	Hillebrand pass from Weidner
				at Arizona	1:21	2nd	12- 0	pass failed
				at Arizona	13:40	4th	18- 0	pass failed
				MISSOURI	11:21	4th	12-20	Counter pass from Weidner
				MISSOURI	1:05	2nd	6- 7	pass failed
				KANSAS	8:45	3rd	19- 7	pass failed
				KANSAS	12:16	4th	25-14	Schweninger pass from Montera
				at Nebraska	11:21	1st	6- 7	pass failed
				at Nebraska	14:02	4th	12-14	pass failed
				AIR FORCE	7:41	3rd	6- 7	Rife pass from Weidner
1960	3	9	33.3	KANSAS STATE	4:51	3rd	19- 0	Semenko pass from Montera
				KANSAS STATE	3:03	4th	27- 7	pass failed
				ARIZONA	10:07	2nd	19- 6	Woods run
				ARIZONA	8:26	2nd	27- 6	Semenko pass from Weidner
				ARIZONA	11:40	3rd	35- 6	run failed
				NEBRASKA	2:18	2nd	12- 6	pass failed
				at Kansas	1:25	4th	6-34	pass failed
				at Oklahoma State	1:12	4th	13- 6	pass failed
				AIR FORCE	1:37	4th	6-16	pass failed
1961	2	6	33.3	KANSAS	2:56	4th	20-19	pass failed
				at Oklahoma	11:28	4th	16-14	pass failed
				at Oklahoma	8:34	4th	22-14	pass failed
				UTAH	3:05	4th	12-21	run failed
				IOWA STATE	1:36	3rd	26- 0	Mavity pass from Montera
				AIR FORCE	2:34	4th	27-12	Hillebrand pass from Young
1962	3	8	37.5	at Utah	14:30	4th	21-37	pass failed
				at Kansas	9:13	4th	6-28	Mavity pass from Ethridge
				at Oklahoma State	12:57	2nd	6- 3	Blair pass from Ethridge
				at Oklahoma State	8:05	4th	14-36	Symons pass from Cesarek
				at Iowa State	1:34	1st	6- 7	pass failed
				at Iowa State	2:59	3rd	12-50	pass failed
				at Texas Tech	3:38	2nd	6-14	pass failed
				at Texas Tech	8:27	4th	12-21	pass failed
1964	1	1	100.0	OKLAHOMA	12:56	4th	9-14	McCall run
1966	0	1	0.0	NEBRASKA	11:21	2nd	19- 7	run failed
1967	1	5	20.0	IOWA STATE	10:11	4th	34- 0	run failed (after bad PAT snap)
				MISSOURI	12:15	2nd	15- 7	Plantz run
				KANSAS	13:32	2nd	6- 8	run failed
				KANSAS	0:09	4th	12- 8	pass failed
				at Air Force	4:01	1st	13- 0	run failed (after bad PAT snap)
1968	2	4	50.0	at Kansas	14:03	4th	6-27	run failed
				at Kansas	2:01	4th	12-27	Kelsey run
				NEBRASKA	2:02	4th	6-22	run failed
				AIR FORCE	2:05	3rd	27-45	Anderson run
1970	1	3	33.3	OKLAHOMA	6:40	3rd	13-23	Dal Porto pass from Bratten
				NEBRASKA	11:22	4th	13-15	run failed
				at Missouri	1:01	4th	16-30	pass failed
1971	2	3	66.6	at Kansas	6:50	4th	26-14	Davis pass from Johnson
				OKLAHOMA STATE	10:53	2nd	19- 0	Branch run
				=-Houston	3:48	4th	29-17	pass failed
1972	1	2	50.0	at Oklahoma State	0:36	3rd	6-28	run failed
				OKLAHOMA	4:05	3rd	12- 7	Matthews run

Season	Made	Att.	Pct.	Opponent	Time	Qtr.	Score	Play
1973	3	6	50.0	at LSU	0:13	3rd	6-10	run failed
				BAYLOR	2:50	1st	12- 0	Crutchmer run
				at Nebraska	11:10	3rd	9-28	run failed
				at Kansas	10:04	4th	13-17	Williams run
				OKLAHOMA STATE	14:15	4th	16-31	Crutchmer run
				OKLAHOMA STATE	6:44	4th	24-38	run failed
1974	3	3	100.0	NEBRASKA	4:43	4th	13-31	Williams run
				at Kansas State	10:33	4th	9-26	Johnson run
				at Kansas State	5:33	4th	17-33	Crutchmer run
1976	1	2	50.0	IOWA STATE	11:02	2nd	12- 0	pass failed
				OKLAHOMA	5:46	3rd	26-31	Reed run
1977	1	3	33.3	OKLAHOMA STATE	11:12	2nd	12- 7	pass failed
				at Iowa State	2:59	2nd	12- 0	pass failed
				at Nebraska	9:55	2nd	13- 3	Knapple run
1978	0	2	0.0	at Oklahoma State	3:00	4th	20-24	pass failed
				IOWA STATE	10:22	4th	16-20	run failed
1979	0	1	0.0	DRAKE	1:05	4th	9-13	pass failed
1980	1	1	100.0	DRAKE	8:54	4th	20-38	Ward pass from Kingdom
1981	2	4	50.0	BRIGHAM YOUNG	8:57	3rd	6-24	pass failed
				BRIGHAM YOUNG	10:53	4th	12-31	pass failed
				BRIGHAM YOUNG	1:01	4th	18-41	B. Johnson pass from Essington
				OKLAHOMA STATE	0:06	4th	9-10	#Singleton pass from Vogel
1982	0	1	0.0	at Oklahoma State	4:39	4th	22-10	run failed
1983	1	2	50.0	at Nebraska	1:30	2nd	12-14	pass failed
				OKLAHOMA STATE	8:29	4th	12-37	Hestera pass from Marshall
1984	2	5	40.0	at Oregon	9:44	3rd	17-12	pass failed
				at Oregon	14:58	4th	18-17	Reinhardt pass from Vogel
				IOWA STATE	11:00	2nd	12- 6	pass failed
				at Oklahoma State	5:54	2nd	6- 8	Keenan run
				at Kansas State	2:58	4th	6-24	pass failed
1985	2	3	66.6	OHIO STATE	0:31	4th	36-13	run failed
				OKLAHOMA STATE	4:49	4th	9-14	Keenan run
				KANSAS STATE	1:21	2nd	19- 0	Weatherspoon run
1986	0	1	0.0	=-Baylor	2:38	3rd	9-21	run failed
1987	0	1	0.0	at Colorado State	1:55	1st	19- 0	run failed
1988	2	3	66.7	OREGON STATE	9:16	4th	22-21	pass failed
				OKLAHOMA	9:11	2nd	12- 7	Perak pass from Aunese
				at Missouri	3:42	1st	12- 0	Bieniemy run
1990	0	5	0.0	at Texas	10:10	4th	20-22	pass failed
				at Missouri	0:00	4th	33-31	run failed
				OKLAHOMA	0:24	2nd	12-14	run failed
				OKLAHOMA	10:19	3rd	18-14	pass failed
				at Nebraska	8:37	4th	13-12	pass failed
1991	0	2	0.0	KANSAS	12:11	4th	23-24	pass failed
				=-Alabama	3:30	4th	25-30	pass failed
1992	1	1	100.0	at Kansas	2:09	4th	23-18	Westbrook pass from Stewart
1993	0	2	0.0	MIAMI	6:23	3rd	12-28	pass failed
				at Oklahoma	7:48	1st	6- 0	run failed
1995	1	5	20.0	at Wisconsin	0:16	2nd	26- 7	run failed
				TEXAS A&M	14:28	4th	26-21	pass failed
				at Iowa State	11:10	4th	33-28	run failed
				at Iowa State	10:19	4th	39-28	Troutman run
				at Iowa State	2:15	4th	50-28	pass failed
1996	0	2	0.0	KANSAS STATE	4:38	2nd	12- 0	pass failed
				=-Washington	8:34	4th	33-21	pass failed

Two-Point Conversion Attempts

Szn	Made	Att.	Pct.	Opponent	Time	Qtr.	Score	Play
1997	2	6	33.3	at Oklahoma State	3:55	3rd	20-19	Hessler run
				MISSOURI	0:37	1st	12- 7	run failed
				MISSOURI	3:52	4th	31-41	pass failed
				at Iowa State	0:09	4th	43-38	pass failed
				at Kansas State	6:32	4th	12-30	Hessler run
				at Kansas State	0:37	4th	20-37	pass failed
1998	1	2	50.0	Colorado State (Denver)	12:46	4th	33-14	Cherrington run
				KANSAS STATE	5:42	4th	6-16	run failed
1999	2	4	50.0	Colorado State (Denver)	8:49	4th	6-41	Cormier pass from Moschetti
				Colorado State (Denver)	3:31	4th	14-41	pass failed
				KANSAS	13:59	4th	39-17	Green pass from Colvin
				at Iowa State	0:12	2nd	16-12	pass failed
2000	2	2	100.0	KANSAS STATE	8:59	4th	19-41	Ochs run
				at Nebraska	0:47	4th	30-31	Green pass from Ochs
2001	2	5	40.0	FRESNO STATE	7:51	4th	22-24	pass failed
				TEXAS A&M	0:12	2nd	12-14	McCoy pass from Ochs
				at Oklahoma State	5:54	4th	20-19	*McCoy pass from Pesavento
				NEBRASKA	11:33	4th	55-30	pass failed
				Texas (at Irving)	3:48	2nd	22-10	pass failed
2002	4	4	100.0	at UCLA	9:04	3rd	19- 7	McCoy pass from Hodge
				at Kansas	6:04	2nd	27-15	Donahoe pass from Hodge
				at Oklahoma	1:44	3rd	9-27	McCoy pass from Hodge
				at Missouri	4:43	4th	33-28	Sypniewski pass from Hodge
2003	1	5	20.0	KANSAS	10:03	3rd	30-35	pass failed
				KANSAS	0:40	3rd	36-38	Hackett pass from Klatt
				at Kansas State	0:30	2nd	13-15	pass failed
				NEBRASKA	0:49	2nd	16-21	pass failed
				NEBRASKA	10:21	3rd	22-21	pass failed
2004	0	1	0.0	at Texas A&M	11:36	3rd	19- 7	pass failed
2005	1	1	100.0	COLORADO STATE	13:32	4th	18-21	Judge pass from Klatt
2006	0	1	0.0	at Kansas	3:17	4th	15-20	pass failed
2007	1	2	50.0	Colorado State (Denver)	0:34	3rd	23-28	Geer pass from Hawkins
				FLORIDA STATE	3:39	4th	6-16	pass failed
2008	1	1	100.0	IOWA STATE	7:05	4th	19-24	Behrens pass from Hawkins
2009	1	1	100.0	TEXAS A&M	1:19	3rd	19-21	Simas pass from Hansen
2010	2	4	50.0	HAWAII	7:09	3rd	15-10	Richardson pass from Hansen
				GEORGIA	7:46	3rd	20-24	Deehan pass from C. Hawkins
				BAYLOR	0:56	1st	6- 0	pass failed
				BAYLOR	1:40	2nd	12- 7	run failed
2013	4	6	66.7	Colorado State (Denver)	3:36	4th	39-27	Goodson pass from Wood
				at Oregon State	10:51	4th	9-38	Ross pass from Wood
				at Oregon State	0:13	4th	17-44	pass failed
				at Arizona State	14:54	2nd	6-25	pass failed
				CHARLESTON SOUTHERN	12:52	1st	6- 0	O'Neill run
				SOUTHERN CALIFORNIA	3:19	4th	27-40	Goodson pass from Liufau
2015	1	2	50.0	at Arizona State	13:13	4th	23-41	pass failed
				at UCLA	12:04	4th	29-28	Spruce pass from Liufau
2016	2	2	100.0	at Oregon	8:43	4th	39-38	Bobo pass from Montez
				=Oklahoma State	5:28	4th	6-31	Lindsay pass from Liufau
2017	1	2	50.0	at Oregon State	1:34	4th	34-33	Bobo pass from Montez
				at Utah	14:19	4th	13-31	pass failed
2018	0	2	0.0	at Nebraska	1:06	4th	33-28	pass failed
				at Southern California	3:23	4th	20-31	pass failed
2019	1	1	100.0	at Utah	12:51	4th	13-31	Russell pass from Montez
2021	1	1	100.0	at Oregon	6:04	4th	27-45	Penry pass from Lewis
2022	0	2	0.0	at Arizona	0:50	2nd	13-26	
2022				at Oregon State	2:38	3rd	13-26	pass failed
Totals	71	171	29.3	(25-55 rush, 46-116 pass; =—bowl; #—game winner; *—converted from the 33-yard line, after two CU penalties)				

Colorado's 242-Game Scoring Streak

Colorado's 242-game scoring streak from 1988 to 2008 stands as one of the longest in Division I-A college history. In the 242-game run, CU scored on its first possession 95 times, plus another three occasions where it scored on returns on its first touch of the game. The Buffs scored in the first quarter 166 times during the streak, and had it extended by halftime 219 times. *—includes score on a kickoff return to start the 1998 Aloha Bowl; an interception return prior to the first offensive possession in the 2002 Alamo Bowl; and an interception return for a score on the first touch against Arizona State in 2007). The streak began on Nov. 19, 1988 with a 56-14 win at Kansas State, and ended on Oct. 25, 2008 in a 58-0 loss at Missouri. Here's an in-depth look at the streak:

		Scored On/In:					Points Scored——		
Season	**Games**	**1st Poss.**	**1Q**	**2Q**	**3Q**	**4Q**	**Wins**	**Losses**	**Ties**
1988	2	2	2	0	0	0	73	—-	—-
1989	12	7	9	2	1	0	452	6	—-
1990	13	4	8	3	1	1	346	22	31
1991	12	3	7	5	0	0	250	60	19
1992	12	3	6	4	2	0	287	29	24
1993	12	4	9	3	0	0	269	83	16
1994	12	7	11	0	1	0	432	7	—-
1995	12	2	9	3	0	0	399	45	—-
1996	12	5	9	3	0	0	327	25	—-
1997	11	4	7	3	1	0	183	117	—-
1998	12	3 *	9	2	0	1	248	54	—-
1999	12	4	6	3	1	2	313	92	—-
2000	11	3	6	4	1	0	91	161	—-
2001	13	7	10	3	0	0	367	45	—-
2002	14	8 *	10	1	2	1	335	63	—-
2003	12	5	9	3	0	0	173	146	—-
2004	13	3	11	0	1	1	245	59	—-
2005	13	5	7	5	0	1	253	52	—-
2006	12	7	10	0	1	1	63	133	—-
2007	13	6 *	8	3	1	1	239	92	—-
2008	7	1	3	3	1	0	100	49	—
Totals	242	98	166	53	14	9	5445	1364	90

Colorado had a 154-84-4 record during the scoring streak, averaging 35.4 points in the wins and 16.4 points in the losses (and 23.5 the four tied games). The Buffs had only nine occasions where they were delayed extending the streak until the fourth quarter. The last came in 2007 in a 16-6 loss to Florida State, where it marked the latest in a game CU scored to maintain the streak; it was also the only fourth quarter touchdown in the streak that took place on fourth down. Here's a look at those occasions (*—denotes in Denver):

Date	**Game**	**Opponent**	**Fourth Quarter Score (first if multiple scores)**	**Time Left (4Q)**	**Result**
Nov. 3, 1990	24	at Nebraska	Eric Bieniemy 1 run	14:43	W 27-12
Oct. 10, 1998	116	KANSAS STATE	Marcus Stiggers 5 pass from Mike Moschetti	5:42	L 9-16
Sept. 4, 1999	123	*Colorado State	Roman Hollowell 43 pass from Mike Moschetti	8:49	L 14-41
Nov. 6, 1999	131	at Kansas State	Javon Green 64 pass from Mike Moschetti	6:21	L 14-20
Aug. 31, 2002	159	*Colorado State	Jeremy Bloom 75 punt return	14:42	L 14-19
Oct. 9, 2004	189	OKLAHOMA STATE	Lawrence Vickers 6 run	10:31	L 14-42
Sept. 24, 2005	200	at Miami, Fla.	Mason Crosby 58 FG	11:57	L 3-23
Oct. 21, 2006	218	at Oklahoma	Mason Crosby 39 FG	6:13	L 3-24
Sept. 15, 2007	225	FLORIDA STATE	Tyson DeVree 11 pass from Cody Hawkins	3:39	L 6-16

There were 16 occasions where Colorado scored just once to continue the streak. PK Mason Crosby by far has played the biggest individual role, personally extending the streak six times, or four more than the only other player do it even twice, WR/KR Jeremy Bloom. A look at these 16 times with one score (*—denotes Orange Bowl; #—denotes Big 12 Championship game):

Date	**Game**	**Opponent**	**The Lone Buff To Score**	**Time Left**	**Result**
Jan. 1, 1990	14	*Notre Dame	Darian Hagan 39 run	0:01, 3Q	L 6-21
Oct. 31, 1992	48	at Nebraska	James Hill 3 run	3:34, 2Q	L 7-52
Oct. 29, 1994	70	at Nebraska	Rashaan Salaam 6 run	1:06, 3Q	L 7-24
Sept. 13, 1997	101	at Michigan	Jason Lesley 52 FG	3:32, 3Q	L 3-27
Oct. 20, 2001	152	at Texas	Cortlen Johnson9 run	8:32, 2Q	L 7-41
Sept. 14, 2002	161	SOUTHERN CALIFORNIA	Patrick Brougham 42 FG	2:51, 3Q	L 3-40
Dec. 7, 2002	171	#Oklahoma	Jeremy Bloom 80 punt return	13:03, 3Q	L 7-29
Sept. 20, 2003	176	at Florida State	Jeremy Bloom 81 pass from Erik Greenberg	7:59, 2Q	L 7-47
Oct. 30, 2004	192	TEXAS	Terrence Wheatley 37 interception return	8:50, 1Q	L 7-31
Dec. 4, 2004	196	#Oklahoma	Mason Crosby 34 FG	2:01, 3Q	L 3-42
Sept. 24, 2005	200	at Miami, Fla.	Mason Crosby 58 FG	11:57, 4Q	L 3-23
Nov. 25, 2005	208	NEBRASKA	Mason Crosby 33 FG	12:25, 1Q	L 3-30
Dec. 3, 2005	209	#Texas	Mason Crosby 25 FG	14:48, 2Q	L 3-70
Sept. 16, 2006	213	ARIZONA STATE	Mason Crosby 29 FG	12:57, 1Q	L 3-21
Oct. 21, 2006	218	at Oklahoma	Mason Crosby 39 FG	6:13, 4Q	L 3-24
Sept. 15, 2007	225	FLORIDA STATE	Tyson DeVree 11 pass from Cody Hawkins	3:39, 4Q	L 6-16

The One-Scorers (16): Crosby 6, Bloom 2, Brougham 1, DeVree 1, Hagan 1, Hill 1, C.Johnson 1, Lesley 1, Salaam 1, Wheatley 1 (eight field goals, four rushing touchdowns, 2 receiving touchdowns, one interception return, one punt return)

Honors 251-282

National Award Winners	*252*
NCFAA Award Watch Lists & Finalists	*253-256*
First-Team All-Americans	*257*
Other All-Americans	*258*
Post Season All-Star Games	*259-260*
Conference Speciality Awards	*261*
All-Conference Teams	*262-267*
Conference Players of the Week	*268-270*
Retried Jerseys	*271*
All-Century Team	*272*
Team Awards	*273-278*
Team Captains/Leaders	*279*
State Prep Awards	*280*
National Academic Honors	*281*
Academic All-Conference	*282*

National Award Winners

JAREK BROUSSARD

2021 Comeback Player of the Year (Mayo Clinic)

DEON FIGURES

1992 Jim Thorpe Award (Top Defensive Back)
Jack Tatum Award (Top Defensive Back)

DANIEL GRAHAM

2001 John Mackey Award (Top Tight End)

JIM HANSEN

1992 William V. Campbell Trophy (Academics)

CHRIS HUDSON

1994 Jim Thorpe Award (Top Defensive Back)

SEFO LIUFAU

2016 Polynesian Player of the Year

MARK MARISCAL

2002 Ray Guy Award (Top Punter)

JOE ROMIG

1961 UPI College Lineman-of-the-Year
"Timmie" Award (College Lineman of the Year)

MATT RUSSELL

1996 Butkus Award (Top Linebacker)
"Timmie Award" (Top Linebacker)

RASHAAN SALAAM

1994 Heisman Trophy (Nation's Top Player)
Walter Camp Trophy (Player of the Year)
Chic Harley Award (Nation's Top Player)
Doak Walker Award (Top Running Back)
Jim Brown Award (Top Running Back)

LAVISKA SHENAULT JR.

2019 Paul Warfield Award (Top Wide Receiver)

MICHAEL WESTBROOK

1994 Paul Warfield Award (Top Wide Receiver)

ALFRED WILLIAMS

1990 Butkus Award (Top Linebacker)

COLLEGE FOOTBALL HALL OF FAME

1952	Byron White
1984	Joe Romig
1993	Dick Anderson
2006	Bobby Anderson
2010	Alfred Williams
2012	John Wooten
2013	Bill McCartney
2016	Herb Orvis
2020	Michael Westbrook
2022	Rashaan Salaam

NCFAA National Awards Finalists & Watch Lists

The National College Football Awards Association was founded in 1997 and comprises 24 awards dating back to 1935.

BEDNARIK AWARD

(defensive player of the year)

2007 Jordon Dizon, ILB (one of 15 semifinalists)
2008 George Hypolite (Watch LIst)
2013 Chidera Uzo-Diribe (Watch List)
2016 Jimmie Gilbert (Watch List)
2016 Chidobe Awuzie (Watch List)
2019 Nate Landman (Watch List)
2020 Nate Landman (Watch List)
2021 Nate Landman (Watch List)

BILETNIKOFF AWARD

(presented to the nation's top receiver)

1994 Michael Westbrook (one of 20 semifinalists)
1996 Rae Carruth (one of three finalists)
1997 Phil Savoy (Watch List)
1998 Darrin Chiaverini (Watch List)
2010 Scotty McKnight (Watch List)
2011 Rodney Stewart (Watch List)
2011 Paul Richardson (Watch List)
2013 Paul Richardson (Watch List)
2014 Nelson Spruce (one of 10 semifinalists)
2015 Nelson Spruce (Watch List)
2017 Devin Ross (Watch List)
2018 Laviska Shenault (Midseason Watch List)
2019 Laviska Shenault (Watch List)

BROKNO NAGURSKI TROPHY

(most outstanding defensive player)

1996 Matt Russell (Semifinalst, 23)
2002 Donald Strickland (Watch List, 64)
2006 Thaddeus Washington (Watch List, 56)
2007 Terrence Wheatley (Watch List, 53)
2008 George Hypolite (Watch List, 88)
2016 Jimmie Gilbert (Watch List, 89)
2016 Chidobe Awuzie (Watch List, 89)
2019 Mustafa Johnson (Watch List, 92)
2019 Nate Landman (Watch List, 92)
2020 Nate Landman (Watch List, 98)

BURLSWORTH TROPHY

(most outstanding defensive player)

2011 Travis Sandersfeld (Nominee)
2012 Ryan Iverson (Watch List)
2013 Ryan Iverson (Watch List)
2014 Darragh O'Neill (Watch List)
2017 Ryan Moeller (Nominee)
2018 Kyle Evans (Nominee)
2019 J.T. Bale (Nominee)
2021 Brady Russell (Watch List)
2022 Brady Russell (Watch List)

BUTKUS AWARD

(presented to the nation's top linebacker)

1990 Alfred Williams (winner)
1990 Kanavis McGhee (Finalist)
1992 Greg Biekert (one of 10 semifinalists)
1992 Chad Brown (Watch List)
1993 Ron Wolfork(Semifinalist)
1994 Ted Johnson (runner-up)
1995 Matt Russell (fourth)
1995 Greg Jones (Watch List)
1996 Matt Russell (winner)
1997 Ron Merkerson (Watch List)
1998 Hannibal Navies (Watch List)
2003 Sean Tufts (Watch List)
2005 Thaddeus Washington (Watch List)
2005 Brian Iwuh (Watch List)
2006 Jordon Dizon, ILB (Watch List
2006 Thaddeus Washington (Watch List)
2007 Jordon Dizon (runner up)
2012 Doug Rippy (Watch List)
2013 Derrick Webb (Watch List)
2019 Davion Taylor (Watch List)
2019 Nate Landman (Watch List)
2020 Nate Landman (one of 16 semifinalists)

DAVEY O'BRIEN AWARD

(presented to the nation's top quarterback)

1989 Darian Hagan (runner-up)
1994 Kordell Stewart (one of 10 semifinalists)
1996 Koy Detmer (one of 10 finalists)
1997 John Hessler (one of 14 semifinalists)
2005 Joel Klatt (Watch List)
2019 Steven Montez (Watch List)

DISNEY SPIRIT AWARD

(most inspirational player, team or figure in college football)

2018 Laviska Shenault (Nominee)

DOAK WALKER AWARD

(presented to the nation's top running back)

1994 Rashaan Salaam (winner)
1998 Marlon Barnes (Watch List)
1999 Dwayne Cherrington (Watch List)
2002 Chris Brown (one of 10 semifinalists)
2003 Bobby Purify (Watch List)
2004 Bobby Purify (Watch List)
2005 Lawrence Vickers IWatch list)
2006 Hugh Charles (Watch LIst)
2007 Hugh Charles (Watch List)
2010 Rodney Stewart (Watch List)
2011 Rodney Stewart (Watch List)
2013 Christian Powell (Watch List)
2014 Christian Powell (Watch List)
2015 Christian Powell (Watch List)
2016 Phillip Lindsay (Watch List)
2017 Phillip Lindsay (one of 11 semifinalists)
2020 Alex Fontenot (Watch List)
2021 Alex Fontenot (Watch List)
2021 Jarek Broussard (Watch List)

HEISMAN TROPHY

(presented to the nation's top player)

1937 Byron White, HB (2nd, 264 points)
1961 Joe Romig, OG/LB (6th, 279 points)
1969 Bobby Anderson, TB (11th, 100 points)
1971 Charlie Davis, TB (16th, 28 points)
1989 Darian Hagan, QB (5th, 242 points)
1990 Eric Bieniemy, TB (3rd, 798 points)
Darian Hagan, QB (17th, 17 points)
Mike Pritchard, WR (50th, 2 points)
1991 Darian Hagan, QB (20th, 12 points)
1992 Deon Figures, CB (30th, 4 points)
1993 Charles Johnson, WR (15th, 24 points)
Michael Westbrook, WR (61st, 1 point)
1994 Rashaan Salaam, TB (1st, 1743 points)
Kordell Stewart, QB (13th, 16 points)
2002 Chris Brown, TB (8th, 48 points)
2016 Sefo Liufau, QB (?, 5 points)

JOHN MACKEY AWARD

(presented to the nation's top tight end)

2001 Daniel Graham (winner)
2005 Joe Klopfenstein (Watch LIst)
2009 Riar Geer (Midseason Watch List)
2012 Nick Kasa (Watch List)

LOU GROZA AWARD

(presented to the nation's top placekicker)

1999 Jeremy Aldrich (semifinalist
2004 Mason Croby (Semifinalist)
2005 Mason Crosby (runner-up)
2006 Mason Crosby (one of 20 semifinalists)
2013 Will Oliver (one of 20 semifinalists)
2014 Will Oliver (Watch List)
2017 James Stefanou (one of 20 semifinalists)
2018 James Stefanou (one doe in 10)

MAXWELL AWARD

(presented to the nation's top player)

1990 Eric Bieniemy (third place)
1994 Rashaan Salaam (runner-up)
2011 Rodney Stewart (Watch List, 66)
2015 Nelson Spruce (Watch List, 80)
2017 Phillip Lindsay (Watch List, 85)
2018 Steven Montez (Watch List, 94)
2018 Laviska Shenault (Semifinalist, 20)
2019 Steven Montez (Watch List, 80)
2019 Laviska Shenault (Watch List, 80)

NCFAA National Awards Finalists & Watch Lists

OUTLAND TROPHY

(presented to the nation's top interior lineman)

1990 Joe Garten (runner-up)
1990 Mark Vander Poel (Finalist, 22)
1991 Jay Leeuwenberg (Finalst, 6)
2002 Wayne Lucier (Watch Llst, 63)
2006 Mark Fenton (watch Llst, 54)
2006 Brian Daniels (Watch List, 54)
2008 George Hypolite (Watch List, 70)
2010 Ryan Miller (Watch List, 63)
2010 Nate Solder (Finalists, 3)
2011 Ryan Miller (Watch List, 65)
2012 David Bakhtiari (Watch List, 71)

PAUL HORNUNG AWARD

(most versatile player in college football)

2016 Donovan Lee (Watch List)
2017 George Frazier (Watch List)
2019 Laviska Shenault (Watch Llst)
2020 K.D. Nixon (Shenault0

PAYCOM JIM THORPE AWARD

(presented to the nation's top defensive back)

1991 Greg Thomas (Watch List, 20)
1992 Deon Figures (winner)
1993 Chris Hudson (Semifinalist, 8)
1994 Chris Hudson (winner)
1996 Steve Rosga (one of 10 semifinalists)
1997 Ryan Sutter (Semifinalists, 25)
1997 Ryan Black (Semifinalist, 25)
1998 Damen Wheeler (Watch List, 44)
1999 Ben Kelly (Watch List, 37)
2001 Michael Lewis (one of 12 semifinalists)
2003 Medford Moorer (Watch List, 37)
2007 Terrence Wheatley (Watch List, 35)
2010 Jimmy Smith (Watch Llst, 35)
2016 Chidobe Awuzie (Watch List, 39)

RAY GUY AWARD

(presented to the nation's top punter)

2002 Mark Mariscal (winner)
2004 John Torp (Watch Llst, 36)
2005 John Torp (runner-up)
2008 Matt DiLallo (Watch Llst, 46)
2009 Matt Dillalo (Watch List, 42)
2012 Darragh O'Neill (Watch List, 69)
2013 Darragh O'Neill (Watch List, 85)
2014 Darragh O'Neill (Watch List, 80)
2018 Alex Kinney (Watch List, 27)
2019 Alex Kinney (Watch List, 82)

RIMINGTON TROPHY

(presented to the nation's top center)

2005 Mark Fenton (one of six finalists)
2006 Mark Fenton (Watch List, 40)
2007 Daniel Sanders (Watch List, 54)
2008 Daniel Sanders (Wach List, 43)
2010 Keenan Stevens (Watch List, 37)
2012 Gus Handler (Watch List, 51)
2013 Gus Handler (Watch Llst, 44)
2015 Alex Kelley (Watch List, 63)
2019 Tim Lynott (Watch List, 80)
2020 Colby Pursell (Watch List, 90)

WALTER CAMP TROPHY

(presented to the national player-of-the-year)

1994 Rashaan Salaam (winner)
2002 Chris Brown (one of 10 semifinalists)
2018 Steven Montez (Watch Llst, 50)
2019 Laviska Shenault (Watch List, 40)

WILLIAM V. CAMPBELL TROPHY

top scholar-athlete;

1992 Jim Hansen (winner)
2005 John Torrp (Nominee, 62)
2006 Brian Daniels (one of 17 finalists)
2007 Kevin Eberhardt (Semifinalst, 153)
2010 Nate Solder (one of 18 finalists)
2011 Travis Sandersfeld (Nominee, 127)
2019 Lucas Cooper (Semifinalist, 185)
2020 Matt Lynch (Semifinalist, 199)

WUERFFEL TROPHY

(community service, athletic and academic achievement)

2016 Sefo Liufau (Watch Llst, 88)
2017 Derek McCartney, Watch List, 109)
2019 Nick Fisher (Watch List, 103)
2020 Colby Pursell (Watch List, 114)

Other National Awards Finalists & Watch Lists

TED HENDRICKS AWARD
(presented to the defensive end of the year)
2003 Marques Harris (Watch List)
2006 Abraham Wright (Midseason Watch List)
2013 Chidera Uzo-Diribe (one of 27 on final watch list)
2018 Chris Mulumba (Watch List)
2019 Mustafa Johnson (Watch List)

LOTT IMPACT TROPHY
(top defensive impact player & community service)
2005 Tom Hubbard (Watch List)
2007 Jordon Dizon, ILB (one of eight semifinalists)
2008 George Hypolite, DE (one of 20 quarterfinalists)
2012 Ray Polk (Nominee)
2017 Derek McCartney (he was one of 20)
2018 Nate Landman (one of 20 quarterfinalists)
2020 Nate Landman (one of 24 semifinalists)

LOMBARDI AWARD
(presented to the nation's top lineman-of-the-year)
1989 Kanavis McGhee (one of four finalists)
1995 Bryan Stoltenberg (one of 10 semifinalists)

COMEBACK PLAYER OF THE YEAR
(Mayo Clinic)
2019 Alex Kinney (Nominee)
2020 Chris Miller (Watch List)
2021 Jarek Broussard, TB (co-winner)

MOSI TATUPU AWARD
(presented to the nation's top special teams player)
1997 Ryan Sutter (one of 16 finalists)
1999 Ben Kelly (one of 16 finalists)

JOHNNY UNITAS AWARD
(presented to the nation's top senior quarterback)
1994 Kordell Stewart (one of six finalists)
1996 Koy Detmer (one of seven finalists)
2005 Joel Klatt (Watch List, 22)
2018 Steven Montez (3rd Stage, 15)
2019 Steven Montez (one of 20 finalists)

EARL CAMPBELL TYLER ROSE AWARD
(top player from Texas)
2013 Connor Wood (Watch List)
2014 D.D. Goodson (Watch List)
2015 Jeromy Irwin (Watch List)
2016 Sean Irwin (Watch List)
2017 Steven Montez (Watch List)
2018 Steven Montez (Watch List)
2019 Laviska Shenault (Watch List)
2019 Steven Montez (Watch List)
2020 Alex Fontenot (Nominee)

AFCA GOOD WORKS TEAM
(honors 11 players annually for community service)
1992 Derek West, OT
2001 Robbie Robinson, FS
2007 George Hypolite, DT
2008 Maurice Cantrell (Nominee)
2011 Brian Lockridge, TB/CB
2014 Juda Parker (Nominee)
2016 Derek McCartney , OLB

UPI COLLEGE LINEMAN-OF-THE-YEAR
1961 Joe Romig, OG

JACK TATUM AWARD
(most outstanding defensive back)
1992 Deon Figures, CB

JIM BROWN AWARD
(most outstanding running back)
1994 Rashaan Salaam

CHIC HARLEY AWARD
(most outstanding player)
1994 Rashaan Salaam, TB

PAUL WARFIELD AWARD
(most outstanding receiver)
1994 Michael Westbrook
2019 Laviska Shenault

FWAA FRESHMEN ALL-AMERICAN
2019 Dimitri Stanley
2019 Mark Perry

FWAA ORANGE BOWL COURAGE
2003 Medford Moorer (Nominee)
2010 Marquez Hrrod (Nominee)

MANNING AWARD
(Top Quartrback)
2018 Steven Montez (Midseason Watch List)
2019 Steven Montez (Watch List)

MANNELLY AWARD
(top long snapper)
2019 J.T.

FWAA Orange Bowl Courage Award
(2002-Present)
2003 Medford Moorer
2010 Marquez Herrod

POLYNESIAN PLAYER OF THE YEAR
(2002-Present)
2014 Josh Tupou (Watch List, 34)
2014 Sefo Liufau (Watch List, 34)
2015 Sefo Liufau (Watch List, 37)
2016 Josh Topou (Watch LIst, 38)
2016 Sefo Liufau (Winner)
2019 Jalen Sami (Watch List, 63)

SENIOR CLASS AWARD
(2002-Present)
2010 Nate Solder (Watch List, 30)
2011 Brian Lockridge (Nominee)
2014 Juda Parker (Nominee)

WHITTEN COLLEGE MAN OF THE YEAR
(2002-Present)
2017 Derek McCartney (Finalists, 20)

DANTE HALL X-FACTOR AWARD
(2016; Smallest "Big Man On Campus"; Under 6-Feet)
2016 Kyle Evans (Watch List; one of 39)

RUDY AWARD
(2007-10; Courage, character and commitment)
2008 Joel Adams (Nominee; one of 53)
2007 Chase McBride (Nominee; one of 26)

LYNN "PAPPY" WALDORF AWARD
(2008-?; National walk-on of the year)
2008 Joel Adams (Nominee)

TATUPU AWARD
(1997-2006; Special Teams Player of the Year)
1999 Ben Kelly (Finalist; one of 16)
1997 Ryan Sutter (Finalist; one of 16)

"TIMMIE" AWARD
(1946-2006; Washington D.C. Touchdown Club)
1961 Joe Romig (College Lineman of the Year)
1990 Colorado (College Team of the Year)
1990 Bill McCartney (College Coach of the Year)
1996 Matt Russell (Winner)

Coach & Miscellaneous National Awards

NATIONAL WEEKLY AWARDS

NATIONAL TEAM OF THE WEEK

9/24/2016 Colorado def. Oregon, 41-38

NATIONAL PLAYERS OF THE WEEK

Sept. 26, 1970 DL Herb Orvis (vs. Penn State)
Sept. 11, 1971 FB Charlie Davis (at LSU)
Sept. 25, 1971 LB Bud Magrum (at Ohio State)
Oct. 21, 1972 LB Bud Magrum (vs. Oklahoma)
Oct. 8, 1977 RB James Mayberry (vs. Ok. St.)
Oct. 12, 1985 OLB Darin Schubeck (vs. Missouri)
Sept. 26, 1987 SS Mickey Pruitt (vs. Wash. St.)
Sept. 17, 1988 OLB Alfred Williams (at Iowa)
Sept. 24, 1988 P Keith English (vs. Oregon State)
Oct. 22, 1988 OLB Kanavis McGhee (vs. Oklahoma)
Sept. 5, 1992 QB Kordell Stewart (vs. Colorado St.)
Sept. 12, 1992 QB Kordell Stewart (at Baylor)
Nov. 14, 1992 DT Leonard Renfro (at Kansas)
Sept. 4, 1993 CB Chris Hudson (vs. Texas)
Nov. 19, 1994 TB Rashaan Salaam (vs. Iowa State)
Sept. 2, 1995 FS Steve Rosga (at Wisconsin)
Sept. 16, 1995 QB Koy Detmer (vs. NE Louisiana)
Sept. 30, 1995 QB John Hessler (at Oklahoma)
Oct. 12, 1996 FS Steve Rosga (vs. Oklahoma State)
Nov. 10, 2001 TB Cortlen Johnson (at Iowa State)
Nov. 23, 2001 TB Chris Brown (vs. Nebraska)
Sept. 21, 2002 TB Chris Brown (at UCLA)
Aug. 30, 2003 QB Joel Klatt (vs. Colorado State)
Oct. 27, 2007 CB Terrence Wheatley (at Texas Tech)
Sept. 24, 2016 QB Steven Montez (at Oregon)
Sept. 8, 2018 ILB Nate Landman (at Nebraska)
Nov. 28, 2020 ILB Nate Landman (vs. S.D. St.)
Dec. 5, 2020 ILB Nate Landman (at Arizona)

COACHING AWARDS

NATIONAL COACH-OF-THE-YEAR

AP
2016 Mike MacIntyre

UPI
1989 Bill McCartney

AFCA
1989 Bill McCartney
2016 Mike MacIntyre

FWAA
1989 Bill McCartney
2016 Mike MacIntyre

Walter Camp
1989 Bill McCartney
2016 Mike MacIntyre

Bobby Dodd
2016 Mike MacIntyre

ESPN
2016 Mike MacIntyre

Sporting News
1989 Bill McCartney

Maxwell Football Club
1989 Bill McCartney

CBS/Chevrolet
1989 Bill McCartney

BROYLES AWARD

(Top assistant Coach)
2016 Jim Leavitt (Finalist)
2020 Tyson Summers (Watch List)

NATIONAL COACH OF THE WEEK

Sept. 11, 1971 Eddie Crowder

MISCELLANEOUS AWARDS

FWAA 75th ANNIVERSARY TEAM

2015 Mason Crosby, PK (second-team)

NFF GOLD MEDAL

1962 Byron White

ORANGE BOWL LEGENDS

(13-man all-time team selected in 2005)
Eric Bieniemy, TB
Jay Leeuwenburg, C

LIBERTY BOWL ALL-DECADE TEAMS

1960s Bobby Anderson, TB
Bill Brundige, DE
Herb Orvis, DE
1970s Herb Orvis, DE

NCAA ALL-DECADE TEAM

1981-90 Joe Garten, OG

FOOTBALL BOWL ASSOCIATION

All-Time Bowl Game 150
(selected in 2019)
Herb Orvis, DE

CHRIS SCHENKEL AWARD

(Broadcasters Hall of Fame)
2009 Larry Zimmer

CSC HALL OF FAME

(Communications/Sports Inofmation)
1996 Fred Casotti
2002 Mike Moran
2018 Steve Hatchell
2019 David Plati

FWAA BERT MCGRANE AWARD

(Service To FWAA)
2015 Steve Hatchell

FWAA LIFETIME ACHIEVEMENT AWARD

2019 David Plati

First Team All-Americans

UNANIMOUS FIRST-TEAM

1990 Eric Bieniemy, RB
1990 Joe Garden, OG
1991 Jay Leeuwenberg, C
1994 Rashaan Salaam, RB
2001 Daniel Graham, TE

CONSENSUS FIRST-TEAM

1937 Byron White, HB
1960 Joe Romig, OG
1961 Joe Romig, OG
1967 Dick Anderson, DB
1968 Mike Montler, OG
1969 Bobby Anderson, RB
1970 Don Poppewell, C
1972 Cullen Bryant, DB
1985 Barry Helton, P
1986 Barry Helton, P
1988 Keith English, P
1989 Joe Garten, OG
1989 Tom Rouen, P
1989 Alfred Williams, OLB
1992 Deon Figures, CB
1994 Chris Hudson, CB
1994 Micahel Westbrook, WR
1995 Bryan Stoltenberg, C
1996 Chris Naeole, OG
1996 Matt Russell, ILB
2001 Andre Gurode, OG
2002 Mark Mariscal, P
2005 Mason Crosby, PK
2007 Jordon Dizon, ILB
2010 Nate Solder, OT

FIRST-TEAM ALL-AMERICA HONORS

1937	Byron White, HB	AP, UPI, INS, NEA, LIB, COL, Sporting News
1952	Don Branby, E	AP
1956	John Bayuk, FB	Sports Illustrated
1957	Bob Stransky, HB	NEA, INS, FWAA/Look
1958	John Wooten, OG	AFCA/General Mills
1960	Joe Romig, OG	UPI, AFCA/Kodak, FWAA Look, Football News
1961	Jerry Hillebrand, E	AP, FWAA/Look
1961	Joe Romig, OG	UPI, NEA, FWAA/Look, AFCA/Kodak, Sporting News
1967	Dick Anderson, DB	AP, NEA
1968	Mike Montler, OG	AP, AFCA/Kodak
1969	Bobby Anderson, TB	AP, UPI, NEA, Sporting News
1969	Bill Brundige, DE	FWAA/Look
1970	Don Popplewell, C	AP, UPI, NEA, CP, Walter Camp, FWAA/Look
1970	Pat Murphy, DB	Walter Camp
1971	Herb Orvis, DE	CP, AFCA/Kodak, Walter Camp, Sporting News, Universal
1971	Cliff Branch, WR	Football News
1972	Cullen Bryant, DB	UPI, NEA, AFCA/Kodak, Sporting News
1972	Bud Magrum, LB	FWAA
1973	J. V. Cain, TE	Sporting News
1975	Pete Brock, C	Sporting News
1975	Mark Koncar, OT	AP
1975	Dave Logan, SE	Sporting News
1975	Troy Archer, DT	Time Magazine
1976	Don Hasselbeck, TE	Sporting News
1977	Leon White, C	AFCA/Kodak
1978	Matt Miller, OT	UPI
1979	Mark Haynes, DB	AP
1979	Stan Brock, OT	Sporting News
1985	Barry Helton, P	AP, UPI, Walter Camp
1986	Barry Helton, P	AP, UPI, Sporting News
1988	Keith English, P	AP, UPI, Walter Camp, Sporting News, Football News
1989	Joe Garten, OG	AP, UPI, AFCA/Kodak, FWAA
1989	Tom Rouen, P	AP, UPI, Walter Camp, FWAA
1989	Alfred Williams, OLB	UPI, AFCA/Kodak, FWAA, Football News
1989	Darian Hagan, QB	Sporting News
1989	Kanavis McGhee, OLB	Walter Camp
1990	Eric Bieniemy, TB	AP, UPI, AFCA/Kodak, FWAA, Walter Camp, FB News, Sporting News
1990	Joe Garten, OG	AP, UPI, AFCA/Kodak, FWAA, Walter Camp, FB News, Sporting News
1990	Alfred Williams, OLB	AP, UPI, AFCA/Kodak, FWAA, Walter Camp, FB News, Sporting News
1991	Jay Leeuwenburg, C	AP, UPI, AFCA/Kodak, FWAA, Walter Camp, FB News, Sporting News
1992	Deon Figures, CB	AP, UPI, FWAA, Walter Camp, NEA, Football News, Sporting News
1992	Mitch Berger, P	UPI
1992	Michael Westbrook, WR	NEA
1994	Rashaan Salaam, TB	AP, UPI, AFCA, FWAA, Walter Camp, Football News, Sporting News
1994	Chris Hudson, CB	AP, UPI, FWAA
1994	Michael Westbrook, WR	AFCA, Walter Camp
1995	Bryan Stoltenberg, C	UPI, Walter Camp, Football News
1995	Heath Irwin, OG	AP
1996	Chris Naeole, OG	AP, AFCA, Walter Camp, Football News
1996	Matt Russell, ILB	AP, Walter Camp, FWAA, Sporting News
1996	Rae Carruth, WR	Sporting News
1999	Brad Bedell, OG	FWAA
1999	Ben Kelly, CB	Football News
2001	Daniel Graham, TE	AP, AFCA, FWAA, Walter Camp, Football News, Sporting News, AAFF
2001	Andre Gurode, OG	AP, Sporting News
2001	Roman Hollowell, KR	Sporting News
2002	Chris Brown, TB	AFCA
2002	Wayne Lucier, OG	Sporting News
2002	Mark Mariscal, P	AP, AFCA, Sporting News, Walter Camp
2005	Mason Crosby, PK	AP, FWAA, Walter Camp
2006	Mason Crosby, PK	Walter Camp
2007	Jordon Dizon, ILB	AP, Sporting News, Walter Camp
2010	Nate Solder, OT	AP, FWAA, Sporting News, Walter Camp

(KEY: AAFF—All-American Football Foundation; AFCA—American Football Coaches Association; AP—Associated Press; COL—Colliers Magazine (selected by Grantland Rice); CP—Central Press (Captains in 1971); FWAA—Football Writers Association of America; INS—International News Service.

Other All-Americans

SECOND TEAM

Year	Player, Position
1954	Frank Bernardi, HB (AP)
1960	Joe Romig, G (AP, Sporting News)
1961	Jerry Hillebrand, E (NEA)
1966	Sam Harris, DE (UPI, Football Digest)
1967	Kirk Tracy, OG (AP)
1969	Bill Brundige, DE (AP, UPI)
1972	Charlie Davis, TB (UPI)
	Bud Magrum, LB (UPI)
1975	Pete Brock, C (UPI)
	Don Hasselbeck, TE (UPI)
1977	Leon White, C (UPI)
1979	Mark Haynes, DB (UPI)
1987	Mickey Pruitt, SS (AP)
1988	Kanavis McGhee, OLB (UPI)
1989	Darian Hagan, QB (UPI)
	Kanavis McGhee, OLB (UPI)
	Alfred Williams, OLB (AP)
1991	Joel Steed, NT (UPI)
1992	Chad Brown, OLB (NEA)
	Michael Westbrook, WR (AP)
1993	Charles Johnson, WR (AP)
1994	Kordell Stewart, QB (AP)
1995	Chris Naeole, OG (Sporting News)
	Bryan Stoltenberg, C (Sporting News)
1996	Rae Carruth, WR (AP, Football News)
	Chris Naeole, OG (Sporting News)
	Steve Rosga, FS (Sporting News)
	Matt Russell, ILB (Football News)
1999	Brad Bedell, OG (AP)
	Ben Kelly, CB (AAFF)
	Jashon Sykes, ILB (Football News)
	Damen Wheeler, CB (Sporting News)
2002	Chris Brown, TB (AP, Sporting News)
2005	John Torp, P (Walter Camp)
2011	Ryan Miller, OG (Walter Camp)
2020	Nate Landman, ILB (FWAA)

THIRD TEAM

Year	Player, Position
1957	Bob Stransky, B (UPI)
1961	Jerry Hillebrand, E (AFCA, Sporting News)
1971	Bud Magrum, DL (AP)
	Herb Orvis, DL (AP)
1984	Jon Embree, TE (AP)
1986	Eric Coyle, C (AP)
1987	Kyle Rappold, NT (AP)
1989	Darian Hagan, QB (AP)
	Arthur Walker, DT (AP)
1991	Joel Steed, NT (AP)
1993	Chris Hudson, FS (AP)
1994	Tony Berti, OT (AP)
	Christian Fauria, TE (AP)
	Ted Johnson,ILB (AP)
1995	Matt Russell, ILB (AP)
	Bryan Stoltenberg, C (AP)
1996	Steve Rosga, FS (AP, Football News)
1999	Brad Bedell, OG (Football News)
	Ben Kelly, KR (AP)
2001	Michael Lewis, SS (AP, Football News)
	Victor Rogers, OT (AP)
2002	Tyler Brayton, DT (Sporting News)
2006	Mason Crosby, PK (AP)
2011	Ryan Miller, OG (AP)
2016	Jimmie Gilbert, OLB (AP)

HONORABLE MENTION

Year	Player, Position
1953	Gary Knafelc, E (UPI)
	Carroll Hardy, HB (UPI)
1954	Carroll Hardy, HB (AP)
1955	Homer Jenkins, B (AP)
	Lamar Meyer, E (AP)
1957	Bill Mondt, G (UPI)
	John Wooten, G (UPI)
1958	Howard Cook, B (UPI)
	Boyd Dowler, B (UPI)
	Jack Himelwright, T (UPI)
	John Wooten, G (UPI)
1960	Jerry Hillebrand, E (AP)
	Chuck Weiss, FB (AP)
1961	Walt Klinker, C (AP)
	Joe Romig, G (AP)
1967	Bobby Anderson, QB (AP)
	Frank Bosch, DT (AP)
	Wilmer Cooks, FB (NEA)
	Charles Greer, DB (AP)
	Mike Montler, OG (AP)
	Kerry Mottl, LB (AP)
	Mike Schnitker, DE (AP)
1969	Dick Melin, OG (AP)
	Don Popplewell, C (AP)
1971	Cliff Branch, WR (AP)
	Charlie Davis, TB (AP)
1975	Mark Koncar, OT (UPI)
1976	Mike Spivey, DB (AP)
1977	James Mayberry, RB (AP)
	Odis McKinney, DB (AP)
	Randy Westendorf, DE (AP)
1978	Mark Haynes, DB (AP)
	Matt Miller, OT (AP)
	Ruben Vaughn, DT (UPI)
1983	Dave Hestera, TE (AP)
	Victor Scott, CB (AP)
1985	Eric Coyle, C (AP)
	Junior Ili, OG (AP)
1986	Eric Coyle, C (UPI)
	Jon Embree, TE (AP)
	Curt Koch, DT (AP, UPI)
	Mickey Pruitt, SS (AP)
	Barry Remington, ILB (AP)
	Darrin Schubeck, OLB (AP)
Year	Player, Position
1987	Barry Helton, P (UPI)
	Curt Koch, DT (AP)
	Eric McCarty, ILB (AP)
1988	Eric Bieniemy, TB (AP, UPI)
	Kanavis McGhee, OLB (AP)
	Mark Vander Poel, OT (AP)
1989	J.J. Flannigan, TB (UPI)
	Mark Vander Poel, OT (UPI)
	Arthur Walker, DT (UPI)
1990	Darian Hagan, QB (UPI)
	Tim James, SS (UPI)
	Jay Leeuwenburg, C (UPI)
	Kanavis McGhee, OLB (UPI)
	Tom Rouen, P (UPI)
	Mike Pritchard, WR (UPI)
	Mark Vander Poel, OT (UPI)

HONORABLE MENTION, CONT.

Year	Player, Position
1992	Greg Biekert, ILB (UPI)
	Chad Brown, OLB (UPI)
	Michael Westbrook, WR (UPI)
1993	Charles Johnson, WR (UPI)
	Chris Hudson, FS (UPI)
1994	Tony Berti, OT (UPI)
	Shannon Clavelle, DT (UPI)
	Christian Fauria, TE (UPI)
	Kordell Stewart, QB (UPI)
	Michael Westbrook, WR (UPI)
1995	Rae Carruth, WR (UPI)
	Heath Irwin, OG (UPI)
	Matt Russell, ILB (UPI)
	Neil Voskeritchian, PK (UPI)
1996	Koy Detmer, QB (Football News)
1998	Jeremy Aldrich, PK (Football News)
	Ryan Johanningmeier, OL (Football News)
	Damen Wheeler, CB (Football News)
1999	Ryan Johanningmeier, OG (Football News)
2000	Daniel Graham, TE (Football News)
2014	Nelson Spruce, WR (Sports Illustrated)

Post-Season All-Star Games

ALL-STAR FB CHALLENGE
2018 Isaiah Oliver, CB

AMERICAN BOWL
1969 Bob Anderson, TB
Bill Brundige, DE
1974 Charlie Davis, TB
Greg Horton, OT

BLUE-GRAY
1955 Don Karnoscak, C
Sam Salerno, OT
1962 Ken Blair, E
Dan Grimm, T
1964 Jerry McClurg, T
Bill Symons, E
1965 Frank Rogers, E
Steve Sidwell, LB
1967 Dick Anderson, DB
1968 Mike Montler, OG
1969 Monte Huber, E
1970 Dave Capra, DT
Ward Walsh, FB
1973 Lennie Ciufo, DE
1977 Brian Cabral, LB
1978 James Mayberry, RB
Ruben Vaughan, DT
1979 Laval Short, NT
Jesse Johnson, DB
1980 Steve Doolittle, LB
1984 Lee Rouson, TB
1987 Curt Koch, DT
Eric McCarty, ILB
David Tate, CB
1997 Ryan Olson, DT
2000 Javon Green, WR
Anwawn Jones, DE
2004 Gabe Nyenhuis, DE

CASINO DEL SOL
2012 Rodney Stewart, TB

CHALLENGE BOWL
1979 Mike Kozlowski, RB

COACHES ALL-AMERICAN
1968 Dick Anderson, DB
Mike Montler, OT
Mike Schnitker, DE
1969 Bob Anderson, TB
Bill Brundige, DE
Eric Harris, DB
1975 Cullen Bryant, DB
1974 Ozell Collier, DB
1975 Harvey Goodman, OG
1976 Terry Kunz, FB

COLLEGE ALL-STARS
1938 Byron "Whizzer" White, HB
1954 Gary Knafelc, E
1955 Frank Bernardi, HB
Carroll Hardy, HB
1959 Eddie Dove, HB
Boyd Dowler, QB
John Wooten, G
1967 Bill Fairband, E
1968 Mike Montler, OT
1969 Bob Anderson, TB
Bill Brundige, DE
1972 Herb Orvis, DT
John Tarver, FB
1973 Cullen Bryant, DB
1974 J. V. Cain, TE
Bo Matthews, FB
1976 Troy Archer, DE
Pete Brock, C
Mark Koncar, OT
Dave Logan, SE
Mike McCoy, DB

COPPER BOWL
1955 Frank Clark, E
1960 Bill Eurich, T
Chuck Pearson, T
Bill Scribner, C

EAST-WEST SHRINE
1936 William "Kayo" Lam, HB
1948 Paul Briggs, T
1951 Dick Punches, T
1952 Jack Jorgenson, T
1953 Don Branby, E
1954 Gary Knafelc, E
1955 Frank Bernardi, HB
Carroll Hardy, HB
1956 Lamar Meyer, E
1958 Bob Stransky, HB
Eddie Dove, HB
Boyd Dowler, QB
1970 Bob Anderson, TB
Bill Brundige, DE
Eric Harris, DB
1973 J. V. Cain, TE
Charlie Davis, TB
Greg Horton, OT
1974 Harvey Goodman, OG
Rod Perry, DB
1978 Leon White, C
1979 James Mayberry, RB
Ruben Vaughan, DT
1982 Rich Umphrey, C
1984 Dave Hestera, TE
1986 Ron Brown, HB
Don Fairbanks, DT
1988 Curt Koch, DT
Mickey Pruitt, SS
1990 Jeff Campbell, WR
J.J. Flannigan, TB
Darrin Muilenburg, OG
Arthur Walker, DT

EAST-WEST SHRINE, CONT.
1991 Eric Bieniemy, TB
Joe Garten, OG
Mark Vander Poel, OT
1994 Charles Johnson, WR
Ron Woolfork, OLB
1995 Tony Berti, OT
Christian Fauria, TE
Michael Westbrook, WR (MVP)
1998 John Hessler, QB
Phil Savoy, WR
1999 Marlon Barnes, TB
2000 Rashidi Barnes, FS
Ryan Johanningmeier, OG
Damen Wheeler, CB
2000 Tom Ashworth, OT
2002 Justin Bannan, DT
Jeremy Flores, PK/P
2003 Justin Bates, OT
Tyler Brayton, DT
Brandon Drumm, FB
Donald Strickland, CB
2004 Marwan Hage, OG
Sean Tufts, ILB
2005 Bobby Purify, TB
2007 Brian Daniels, OG
2008 Tyler Polumbus, OT
2010 Riar Geer, TE
2012 Tyler Hansen, QB
Ryan Miller, OG
2013 Will Pericak, DE
2014 Chidera Uzo-Diribe, DE
2015 Greg Henderson, CB
Darragh O'Neill, P
2016 Ken Crawley, CB
Stephane Nembot, OT
Nelson Spruce, WR
2017 Jimmie Gilbert, OLB
Kenneth Olugbode, ILB
Tedric Thompson, SS
Josh Tupou, DT
Ahkello Witherspoon, CB
2018 Bryce Bobo, WR
Afolabi Laguda, S
Phillip Lindsay, TB
2019 Drew Lewis, ILB
Evan Worthington, S
2022 Nate Landman, ILB
Carson Wells, OLB

GRIDIRON CLASSIC
2001 Javon Green, WR
2003 Mark Mariscal, P

HULA BOWL
1955 Carroll Hardy, HB (MVP)
1957 Bob Stransky, HB
1966 Steve Sidwell, LB
1967 Sam Harris, E
1969 Mike Montler, OT
Mike Schnitker, DE
1970 Bob Anderson, QB (MVP)

HULA BOWL, CONT.
1971 Pat Murphy, DB
Don Popplewell, C
1972 Cliff Branch, SE
Scott Mahoney, OG
Herb Orvis, DT
1973 John Stearns, S
Jake Zumbach, OT
1974 J. V. Cain, TE
1975 Doug Payton, OT
1976 Pete Brock, D
Gary Campbell, LB
1977 Don Hasselbeck, TE
1978 Leon White C
1979 Matt Miller, OT
1980 Mark Haynes, DB
Stan Brock, OT
1981 Steve Doolittle, LB
1984 Victor Scott, DB
1986 Junior Ili, OG
1990 Art Walker, DT
1991 Eric Bieniemy, TB
Mike Pritchard, WR
1992 Joel Steed, NT
1993 Greg Biekert, ILB
Chad Brown, OLB
Deon Figures, CB
Jim Hansen, OT
1994 Charles Johnson, WR
1995 Blake Anderson, WR
Tony Berti, OT
Darius Holland, DT
Ted Johnson, ILB
Jon Knutson, OLB
Kordell Stewart, QB (MVP)
Derek West, OT
1996 T.J. Cunningham, CB
Heath Irwin, OG
Donnell Leomiti,, SS
Daryl Price, DE
Bryan Stoltenberg, C
Neil Voskeritchian, PK
1997 Koy Detmer, QB
James Kidd, WR
Chris Naeole, OG
Steve Rosga, FS
Dalton Simmons, CB
1998 Ryan Black, SS
Viliami Maumau, DT
Ryan Olson, DT
2004 D.J. Hackett, WR
Medford Moorer, FS
Gabe Nyenhuis, DE
Sean Tufts, ILB
2005 Vaka Manupuna, DT
2007 Bryce MacMartin, C
Thaddaeus Washington, ILB
2008 Jordon Dizon, ILB
2020 Delrick Abrams, CB

Post-Season All-Star Games

JAPAN BOWL
1976 Pete Brock, C
Gary Campbell, LB
1977 Don Hasselbeck, TE
1978 Leon White, C
1979 Matt Miller, OT
1985 Shaun Beard, OG
1987 Barry Remington, ILB
Eric Coyle, OC
1988 Don DeLuzio, ILB
1990 Bill Coleman, OT
J.J. Flannigan, TB
Bruce Young, SS
1991 Tim James, FS
Dave McCloughan, CB
Mike Pritchard, WR
1992 Darian Hagan, QB
Jay Leeuwenburg, C
Greg Thomas, FS
1993 Greg Biekert, ILB

LAS VEGAS A-A CLASSIC
2003 Dylan Bird, OLB
2005 Clint O'Neal, OT
Quinn Sypniewski, TE
2007 Mark Fenton, C
(Paradise Bowl prior to 2004)

MEDAL OF HONOR BOWL
2014 Parker Orms, SS

NFLPA BOWL
2019 Javier Edwards, DT
Travon McMillian, TB
Juwann Winfree, WR
2020 Tony Brown, WR
Alex Kinney, P
2021 Mustafa Johnson, DL (virtual)
2023 Daniel Arias, WR
Brady Russell, TE

NORTH-SOUTH GAME
2007 Lorenzo Sims, CB

NORTH-SOUTH SHRINE
1967 John Beard, OG
Bill Fairband, DE
Bernie McCall, QB
Bill Sabatino, DT
1969 Rocky Martin, LB
Mike Montler, OT
Mike Schnitker, DE
1970 Bill Brundige, DE
1971 Jim Cooch, DB
Eddie Fusiek, OT

OLYMPIA GOLD BOWL
1982 Rich Humphrey, C

PLAYER'S ALL-STAR CL.
2012 Toney Clemons, WR
2013 Ray Polk, FS

SENIOR BOWL
1956 John Bayuk, FB
Dick Stapp, T
1957 Bob Stransky, HB
1963 Dan Grimm, T
1965 Bill Symons, HB
1967 Bill Fairband, E
1968 Dick Anderson, S
1969 Rocky Martin, LB
Mike Montler, OT
Mike Schnitker, DE
1970 Bill Brundige, DE
1971 Dennis Havig, OG
1973 Cullen Bryant, DB
1974 Greg Horton, OT
Bo Matthews, FB
1975 Harvey Goodman, OG
1976 Troy Archer, DE
Mark Koncar, OT
Steve Young, OT
1977 Mike Spivey, DB
1978 Odis McKinney, OB
1979 James Mayberry, RB
Ruben Vaughan, DT
1980 Mark Haynes, DB
Stan Brock, OT
Jesse Johnson, DB
1981 Steve Doolittle, LB
1982 Pete Perry, DE
Bob Sebro, OT
Rich Umphrey, C
1984 Victor Scott, DB
1985 Dan McMillen, LB
1987 Eric Coyle, C
Jon Embree, TE
1988 Mickey Pruitt, SS
Curt Koch, DT
1991 Mark Vander Poel, OT
1993 Ronnie Bradford, CB
1994 Ron Woolfork, OLB
1995 Chris Hudson, CB
1997 Greg Jones, DE
Matt Lepsis, TE
Matt Russell, ILB
1998 Ron Merkerson, OLB
Melvin Thomas, OT
1999 Darrin Chiaverini, WR
Hannibal Navies, OLB
Marcus Washington, FS
2000 Brad Bedell, OG
2002 Justin Bannan, DT
Daniel Graham, TE
Andre Gurode, OG
Michael Lewis, SS
Victor Rogers, OT
2003 Tyler Brayton, DT
Wayne Lucier, OG
2005 Brian Iwuh, OLB
Joe Klopfenstein, TE
John Torp, P
Lawrence Vickers, VB
2007 Mason Crosby, PK
2008 Jordon Dizon. ILB
Terrence Wheatley, CB

SENIOR BOWL, Cont.
2011 Jalil Brown, CB
Jimmy Smith, CB
Nate Solder, OT
2013 Nick Kasa, TE
2017 Chidobe Awuzie, CB
Sefo Liufau, QB
2020 Steven Montez, QB
Davion Taylor, S/OLB

TEXAS vs. NATION GAME
2008 Tyson DeVree, TE

TROPIC GAME
2016 Wyatt Tucker Smith, SN

Conference Speciality Awards

CONFERENCE OFFENSIVE PLAYER-OF-THE-YEAR

1989 Darian Hagan, QB (AP, Coaches)
1990 Eric Bieniemy, TB (AP, Coaches)
1993 Charles E. Johnson, WR (AP, Coaches)
1994 Rashaan Salaam, TB (AP, Coaches)
2002 Chris Brown, TB (Coaches)
2020 Jarek Broussard, TB (AP, Coaches)

CONFERENCE OFFENSIVE LINEMAN-OF-THE-YEAR

2010 Nate Solder, OT (Big 8)

CONFERENCE DEFENSIVE PLAYER-OF-THE-YEAR

1965 William Harris, DB (Big 12)
1969 Bill Brundige, DE (Big 8)
1989 Alfred Williams, OLBE (Big 8)
1990 Alfred Williams, OLBE (Big 8)
1992 Deon Figures, CBE (Big 8)
2007 Jordon Dizon, ILB (Big 12)

CONFERENCE SPECIAL TEAMS PLAYER-OF-THE-YEAR

2005 Mason Crosby, PK (Big 12)

CONFERENCE NEWCOMER-OF-THE-YEAR

1969 Herb Orvis, DE
1976 Jeff Knapple, QB
1987 Sal Aunese, QB (Offensive)
1990 Jim Harper, PK (Offensive)
1998 Mike Moschetti, QB (Offensive)
2004 Jordon Dizon, ILB (Defensive)

CONFERENCE FRESHMAN-OF-THE-YEAR

1997 Ben Kelly, CB (Defensive)
2004 Jordon Dizon, ILB (Defensive)

ROCKY MOUNTAIN ATHLETIC CONFERENCE HALL-OF-FAME

Byron White (Inducted 2007)
Hatfield Chilson (Inducted 2018)

RMAC All-Century Team (1910-2009)

Byron White

BIG EIGHT ALL-DECADE

1970-79 J.V. Cain, TE (first-team)
Herb Orvis, DE (first-team)
Tony Reed, RB (second-team)
Cullen Bryant, DB (second-team)
1980-89 Barry Helton, P (first-team)
Mickey Pruitt, DB (first-team)
Jeff Campbell, KR (honorable mention)
Kanavis McGhee, LB (honorable mention)
Victor Scott, DB (honorable mention)

BIG EIGHT ALL-TIME TEAM

Barry Helton, P
Joe Romig, OG/LB

BIG EIGHT COACH-OF-THE-YEAR

1956 Dal Ward
1965 Eddie Crowder
1985 Bill McCartney
1989 Bill McCartney
1990 Bill McCartney

BIG EIGHT HALL-OF-FAME

Byron White (Inducted 1975)
Joe Romig (Inducted 1976)
Dick Anderson (Inducted 1978)
Mike Montler (Inducted 1979)
Bobby Anderson (Inducted 1980)
Herb Orvis (Inducted 1982)

BIG 12 TENTH ANNIVERSARY TEAM (2006)

Daniel Graham, TE
Andre Gurode, OL
Ben Kelly, KR

BIG 12 COACH-OF-THE-YEAR

2001 Gary Barnett
2004 Gary Barnett

BIG 12 ALL-DECADE

2000-09 Mason Crosby, PK

ALL-TIME ALL-BIG 12

Mason Crosby, PK

PAC-12 COACH-OF-THE-YEAR

2016 Mike MacIntyre (AP, Coaches)
2020 Karl Dorrell (AP, Coaches)

All-Conference Teams: 1909-41

ROCKY MOUNTAIN ATHLETIC CONFERENCE

1909*
1st Sam Bowler, G
1st John O'Brien, G
1st Elmer Stirrett, QB

1910*
1st John O'Brien, G

1911
1st Henry Cooper, T
1st Edgerton Crouter, G
1st Frank Kemp, E
1st John McFadden, QB
1st Warner Mills, E
1st John Rich, FB

1912
1st Edgerton Crouter, G
1st John Donovan, HB
1st Frank Kemp, E
1st Carl Knowles, G

1913
1st John Donovan, HB
1st Clarence Eckel, C
1st Bill Sloan, G
1st Fred Walter, B

1914
1st Henry Kirk Huber, E
1st Earl Ray Nelson, HB
1st Bill Sloan, G

1915*
1st Roscoe Healey, T
1st Walter Spring, T

1919
HM Chet Schrepferman, B
HM Lee Willard, HB

1920
1st Alvin Noggle, E
1st Lee Willard, HB
HM Lou Vidal, C

1921
1st Homer Britzman, G
1st Walt Franklin, E
1st Alvin Noggle, E
1st Lee Willard, QB
2nd Harry LeFevre, G
HM John Mellet, C

1922*
1st Don McLean, T
1st Art Quinlan, QB

1923
1st Fred Hartshorn, HB
1st Jack Healey, E
1st Bill McGlone, G
1st Don McLean, T
2nd Earl Loser, HB
2nd Bill McNary, C
2nd Art Quinlan, QB

1924
1st Hatfield Chilson, QB
1st John Dozier, E
1st Jack Healey, E
1st Earl Loser, FB
1st Bill McGlone, G
2nd Bill McNary, C
3rd Bill Bohn, FB
3rd Dave Scoville, G

1925
1st Hatfield Chilson, QB
1st Jack Healey, E
1st Bill McGlone, G
3rd Dave Scoville, G
3rd George Waite, T
2nd Bill Bohn, FB
HM Max Chamberlain, HB
HM Fritz Johnson, E
HM Bill McNary, C

1926
2nd Bill Bohn, QB
3rd Bill McGlone, G
HM Max Chamberlain, HB

1927
1st Buck Smith, HB
2nd Chris Bartlett, E
HM Bill Crompton, T
HM Bazil Penney, G
HM William Smith, FB
HM Wittemeyer, QB

1928
1st Bernard Buster, G
1st William Smith, HB
2nd Buck Smith, HB
3rd Choice Elliott, T
3rd Jere Gress, T

1929
1st Bernard Buster, G
2nd Choice Elliott, T
2nd Bud Reagan, QB
3rd Alan Loucks, E

1930
1st Bernard Buster, G
1st Pete Middlemist, QB
2nd Jim Haley, HB
2nd Alan Loucks, E
2nd Paul Sawyer, OT

1931
2nd George Grosvenor, QB
2nd Ken McLean, T
2nd Clayton White, E
HM Jim Counter, HB
HM Ed Peate, G
HM Otto Staab, FB

1932
1st George Grosvenor, QB
2nd Ken McLean, T
2nd Clayton White, E
HM Ray Stenzel, B

1933
1st Vernon Drain, T
1st George Grosvenor, QB
1st Dave Murphy, G
2nd Merle Lefferdink, E
2nd Eddie Wagner, FB
HM Stanford Hartman, C
HM Frank McGlone, B
HM Ken McLean, T
HM Ray Stenzel, B
HM Clayton White, E

1934
1st Vernon Drain, T
1st Eddie Wagner, FB
2nd Kayo Lam, B
2nd Doy Neighbors, E
2nd Del Ritchhart, E
3rd Jim Counter, HB
3rd Walter Driskill, T
3rd Dave Murphy, G
3rd Otto Staab, HB
HM Stanford Hartman, C

1935
1st Walter Driskill, T
1st Kayo Lam, HB
1st Dave Murphy, G
1st Del Ritchhart, E
1st Eddie Wagner, B
2nd Gene Moore, C
2nd Al Oviatt, HB
HM Ken Anderson, HB
HM Burl McGhee, G
HM Lou Smith, T
HM Art Unger, E

1936
1st Gene Moore, C
1st Byron White, QB
2nd Art Unger, E
3rd Louis Smith, G
HM John Brown, T
HM Erv Cheney, B

1937
1st Gene Moore, C
1st Louis Smith, G
1st Byron White, QB
2nd Marty Brill, T
2nd Erv Cheney, FB
2nd Leon Lavington, E
3rd O.C. Nuttall, HB
HM John Brown, T
HM Fran Stevens, G

MOUNTAIN STATES CONFERENCE

1938
1st Jack Broady, HB
2nd Marty Brill, T
2nd Max Punches, G
3rd Morgan Davidson, G
3rd Willard Flinn, C
3rd Harold Saunders, E
HM Harold Punches, G
HM Jack Rooney, B
HM Lex Quarnberg, E
HM Art Unger, E

1939
1st Leo Stasica, QB
2nd Ray Jenkins, FB
2nd John Pudlik, E
2nd Max Punches, G
3rd Paul McClung, HB
3rd Harold Saunders, E
3rd Ray Thompson, C
HM Harvey Click, B
HM Loren Creese, T
HM Morgan Davidson, G
HM Lex Quarnberg, E

1940
1st Paul McClung, FB
1st Lloyd Oliver, T
1st Leo Stasica, QB
2nd Vern Lockard, HB
2nd John Pudlik, E
2nd Harold Punches, G
3rd Willard Flinn, C
HM Marty Brill T
HM Harvey Click, B
HM Oscar Jacobson, E
HM Ray Jenkins, B
HM Max Punches, G
HM Leonard Scott, E

1941
1st Stan Hendrickson, E
1st Paul McClung, HB
2nd Gus Shannon, G
HM K.K. Bigelow, C
HM Roland Caranci, G
HM Vern Lockard, B
HM Dick Woodward, E

All-Conference Teams: 1942-62

1942
1st Walt Clay, FB
1st Maurice Reilly, QB
1st Gus Shannon, G
2nd Carl Stearns, HB
2nd Dick Woodward, E
3rd Stan Hendrickson, E
3rd John Zeigler, B
HM Paul Briggs, T
HM Roland Caranci, T
HM Glenn Hedgecock, B
HM Jim Smith, T

1943
1st Paul Briggs, T
1st Bob Dal Porto, HB
HM Bob Descenzo, E
HM John Fabling, G
HM Brigham Gardner, T
HM Albert Henry, C
HM Bob Maddalena, B
HM Bill McKinley, E
HM Fred Minuth, B
HM Jim Price HB
HM Willard Miller, G

1944
1st Dave Anderson, E
1st Tom Broyles, T
1st LeMar Dykstra, B
1st John Fabling, G
1st Jim Oliver, C
1st Bob West, B
2nd Dick Lisco, E
2nd Stewart Worden, B

1945
1st Joe Dorough, B
1st Ken Knieval, T
1st Harold LaPorte, E
2nd Bill Albers, C
2nd Dick Lisco, E
2nd Bob West, B
HM Tom Broyles, T
HM Bob Daiss, T
HM Joe Dickey, B
HM Walt Koebel, E
HM Don Morris, B
HM Rollin Wilson, G

1946
1st Gus Shannon, C
1st John Zisch, E
2nd J.B. Dean, C
HM Paul Briggs, T
HM Roland Gregory, B
HM Bob Wise, G

1947
1st Paul Briggs, T
2nd Aubrey Allen, T
2nd Don Creese, G
2nd John Zisch, E
HM Ed Pudlik, E
HM Maurice Reilly, B
HM Dick Schreperman, B
HM Bob Spicer, G

BIG 7 CONFERENCE

1948
1st Harry Narcisian, HB
1st Ed Pudlik, E
HM Don Hagin, B
HM Malcolm Miller, B
HM Bill Simons, C
HM Bob Spicer, G
HM Dick Stevens, T
HM John Zisch, E

1949
1st Merwin Hodel, B
1st Dave Parlapiano, G
2nd Sam Catanzaro, C
2nd Charles Mosher, E
2nd Peter Thompson, T
HM Malcolm Miller, B
HM Ed Pudlik, E

1950
1st Merwin Hodel, FB
1st Charles Mosher, E
2nd Peter Thompson, T
3rd Jack Jorgensen, T
3rd Zack Jordan, B
HM Don Branby, T
HM Don Gorman, G
HM Tom Hancock, C
HM Dick Punches, T
HM Woody Shelton, B
HM Jack Swigert, G

1951
1st Tom Brookshier, DB
1st Don Branby, DE
1st Merwin Hodel, FB
1st Jack Jorgenson, DT
1st Chuck Mosher, E
2nd Woody Shelton, B
3rd Merwin Hodel, B
3rd Roy Shepherd, C
HM Bill Allen, OT
HM Dick Knowlton, OG
HM Jim Stander, D
HM Jack Swigert, OG
HM Cliff Vandeventer, DB
HM Roger Williams, B

1952
1st Don Branby, E
1st Tom Brookshier, HB
1st Zack Jordan, HB
2nd Tom Evans, E
2nd Zack Jordan, B
2nd Bob Klamann, T
2nd Roy Shepherd, LB
HM Bill Allen, T
HM Carroll Hardy, B
HM Roger Williams, B

1953
1st Gary Knafelc, E
2nd Frank Bernardi, B
2nd Carroll Hardy, B
2nd Dick Knowlton, OG
3rd Emerson Wilson, B

1954
1st Frank Bernardi, HB
1st Carroll Hardy, HB
2nd Lamar Meyer, E
2nd Sam Salerno, T
2nd Dick Stapp, G
HM John Bayuk, B
HM Don Karnoscak, C
HM Emerson Wilson, B

1955
1st Lamar Meyer, E
1st Sam Salerno, T
HM John Bayuk, B
HM Frank Clarke, B
HM Harry Javernick, T
HM Homer Jenkins, B
HM Don Karnoscak, C
HM Wally Merz, B

1956
1st John Bayuk, FB
1st Jerry Leahy, E
1st Wally Merz, E
1st Dick Stapp, T
2nd Dick Golder, T
2nd Bob Stransky, HB
2nd Jim Uhlir, C
HM Frank Clarke, E
HM Howard Cook, B
HM Eddie Dove, B
HM Boyd Dowler, B
HM Dick Hyson, B
HM Dave Jones, G
HM Kenny Schlagel, T
HM Howard Vest, G
HM John Wooten, G
HM Gene Worden, B

1957
1st Bob Stransky, HB
1st John Wooten, G/T
2nd Boyd Dowler, B
2nd Eddie Dove, B
HM Dave Jones, G
HM Jack Himelwright, T
HM Bill Mondt, G
HM Gary Nady, E
HM Sam Salerno, T
HM Mel Warner C

BIG 8 CONFERENCE

1958
1st Boyd Dowler, QB
1st Jack Himelwright, T
2nd Howard Cook, B
2nd Eddie Dove, B
2nd Sherman Pruit, G
2nd Bob Salerno, T
2nd Mel Semenko, E
2nd John Wooten, G
HM Sherman Pruit, G

1959
1st Joe Romig, G
1st Gale Weidner, QB
HM Bill Elkins, E
HM Chuck McBride, E

1960
1st Jerry Hillebrand, E
1st Joe Romig, G
2nd Bill Eurich, T
3rd Bill Elkins, E
3rd Gale Weidner, QB
HM Tom Wilscam, G

1961
1st Jerry Hillebrand, E
1st Walt Klinker, C
1st Joe Romig, G
1st Gale Weidner, QB
2nd Ken Blair, E
2nd Loren Schweninger, B
HM John Denvir, G
HM Bill Harris, B
HM Ralph Heck, G
HM Jim Perkins, G

1962
1st Ken Blair, E
HM Frank Cesarek, B
HM Dale Christensen, C
HM Dan Grimm, T
HM Bill Harris, B
HM Al Hollingsworth, G
HM Leon Mavity, B
HM John McGuire, E
HM Bill Symons, B

All-Conference Teams: 1963-79

1963
2nd Bill Harris, B
HM Larry Ferraro, C
HM DeOscia Henderson, T
HM Tom Kresnak, G
HM Leon Mavity, B
HM Noble Milton, B
HM Bill Symons, B
HM Dick Taylor, E

1964
2nd Sam Harris, E
2nd Stan Irvine, T
2nd Steve Sidwell, LB
2nd Ted Somerville, DB
2nd Bill Symons, E
HM Bernie McCall, QB
HM Jerry McClurg, DT

1965
1st Larry Ferraro, C
1st Sam Harris, DE
1st Hale Irwin, DB
1st Steve Sidwell, LB
2nd Frank Bosch, DE
2nd Charlie Greer, DB
2nd William Harris, RB
2nd Frank Rogers, E
HM Estes Banks, RB
HM John Beard, OG
HM Bill Fairband, DE
HM George Lewark, DB
HM Bernie McCall, QB
HM Kerry Mottl, ILB
HM Ron Scott, NG
HM Dick Taylor, OT
HM Kirk Tracy, OG

1966
1st John Beard, OG
1st Wilmer Cooks, FB
1st Bill Fairband, DE
1st Hale Irwin, DB
2nd Frank Bosch, DT
2nd Sam Harris, DE
2nd William Harris, RB
2nd Mike Montler, OT
2nd Kerry Mottl, LB
2nd Kirk Tracy, OG
HM Dick Anderson, DB
HM Dan Kelly, QB
HM Bernie McCall, QB
HM Larry Plantz, TE
HM Ron Scott, NG

1967
1st Dick Anderson, DB
1st Frank Bosch, DT
1st Mike Montler, OT
1st Mike Schnitker, DE
1st Kirk Tracy, OG
2nd Bobby Anderson, QB
2nd Charlie Greer, DB
2nd Monte Huber, WR
2nd Kerry Mottl, LB
HM Bart Bortles, OG
HM Bill Csikos, OT
HM Wilmer Cooks, RB
HM John Farler, RB
HM William Harris, RB
HM Bruce Heath, C
HM Rocky Martin, ILB
HM Ron Scott, DT
HM Mike Veeder, DE

1968
1st Bobby Anderson, QB
1st Rocky Martin, LB
1st Mike Montler, OT
2nd Mike Schnitker, DE
HM Bill Brundige, DE
HM Mike Byrum, DB
HM Steve Engel, RB
HM Monte Huber, WR
HM Kile Morgan, T
HM Pat Murphy, DB
HM Don Popplewell, C
HM Steve Tracy, DB

1969
1st Bobby Anderson, TB
1st Bill Brundige, DE
1st Dick Melin, OG
2nd Bill Collins, DT
2nd Eric Harris, DB
2nd Herb Orvis, DE
2nd Don Popplewell, C
HM Dennis Havig, OG
HM Monte Huber, WR
HM Phil Irwin, ILB
HM Pat Murphy, DB
HM Jim Phillips, OT
HM Rich Varriano, DT
HM Ward Walsh, FB

1970
1st Dennis Havig, OG
1st Herb Orvis, DE
1st Don Popplewell, C
2nd Phil Irwin, ILB
2nd Pat Murphy, DB
HM John Stearns, DB
HM Ward Walsh, FB

1971
1st Bud Magrum, MG
1st Herb Orvis, DT
1st Jake Zumbach, OT
2nd Cliff Branch, WR
2nd Charlie Davis, RB
2nd Bill Kralicek, OG
2nd Carl Taibi, DT
HM Ken Johnson, QB
HM John Stavely, DE
HM John Tarver, RB

1972
1st Cullen Bryant, DB
1st J.V. Cain, TE
1st Charlie Davis, TB
1st Bud Magrum, LB
1st John Stearns, DB
1st Jake Zumbach, OT
2nd Fred Lima, PK
2nd Chuck Mandril, OG
2nd Bo Matthews, FB
HM Ken Johnson, QB

1973
1st J.V. Cain, TE
1st Greg Horton, OT
1st Doug Payton, OG
2nd Charlie Davis, RB
2nd Dave Logan, WR
2nd William McDonald, C
HM Rich Bland, DB
HM Randy Geist, LB
HM Bo Matthews, FB
HM Billy Waddy, RB

1974
2nd Terry Kunz, RB
2nd Doug Payton, OT
HM Jeff Geiser, ILB
HM Harvey Goodman, OG
HM Dave Logan, WR
HM Rod Perry, DB
HM Billy Waddy, RB

1975
1st Gary Campbell, LB
1st Don Hasselbeck, TE
1st Mark Koncar, OT
1st Terry Kunz, FB
2nd Troy Archer, DE
2nd Pete Brock, C
2nd Dave Logan, WR
2nd Mike McCoy, S
2nd Leon White, OT
2nd David Williams, QB
HM Tony Reed, RB
HM Steve Young, OT

1976
1st Don Hasselbeck, TE
1st Charlie Johnson, MG
1st Tony Reed, TB
1st Mike Spivey, DB
2nd Brian Cabral, ILB
2nd Mike L. Davis, DB
2nd Steve Hakes, OG
2nd Charlie Johnson, NT
2nd Odis McKinney, DB
2nd Ruben Vaughan, DT
HM Mark Haynes, CB
HM Jim Kelleher, FB
HM Billy Waddy, SE
HM Stuart Walker, DE

1977
1st Odis McKinney, DB
1st Randy Westendorf, DE
1st Leon White, G
2nd Brian Cabral, ILB
2nd Mark Haynes, CB
2nd Jeff Knapple, QB
2nd James Mayberry, RB
2nd Matt Miller, OT
2nd Ruben Vaughan, DT
HM Mike Kozlowski, RB
HM Bob Niziolek, TE
HM Tom Perry, LB

1978
1st Mark Haynes, CB
1st Matt Miller, OT
2nd James Mayberry, RB
2nd Laval Short, NT
2nd Ruben Vaughan, DT
2nd Stuart Walker, DE
HM Howard Ballage, WR
HM Dave Griffin, OG
HM Bob Niziolek, TE
HM Kazell Pugh, WR
HM Bill Solomon. QB
HM Brant Thurston, OG

1979
1st Stan Brock, OT
1st Mark Haynes, CB
2nd Mike E. Davis, S
2nd Lance Olander, P
2nd Bill Roe, ILB
HM Tom Field, PK
HM Jesse Johnson, CB
HM Lance Olander, RB
HM Kazell Pugh, WR
HM Laval Short, NT
HM Bill Solomon, QB
HM Brant Thurston, OT
HM George Visger, DE

All-Conference Teams: 1980-95

1980
1st Steve Doolittle, ILB
2nd Art Woods, P
HM Bob Humble, ILB
HM Doug Krahenbuhl, OG
HM Bob Niziolek, TE
HM Lance Olander, RB
HM Dan Ralph, NT
HM Rich Umphrey, C
HM Ellis Wood, FS

1981
1st Pete Perry, DE
2nd Vince Rafferty, OG
2nd Victor Scott, DB
HM Dave Hestera, TE
HM Doug Krahenbuhl, OG
HM Clyde Riggins, CB
HM Lee Rouson, RB
HM Bob Sebro, OT

1982
1st Victor Scott, DB
2nd Dave Hestera, TE
HM Ray Cone, ILB
HM Jeff Donaldson, SS
HM Tom Field, PK
HM Richard Johnson, RB
HM Vince Rafferty, OG

1983
1st Dave Hestera, TE
1st Victor Scott, DB
2nd Jeff Donaldson, SS
2nd Junior Ili, OG

1984
1st Ron Brown, WR
1st Jon Embree, TE
2nd Loy Alexander, WR
2nd Junior Ili, OG
2nd Barry Remington, ILB
2nd Lee Rouson, RB
2nd George Smith, DT
2nd Jimmy Webb, OT

1985
1st Barry Helton, P
1st Mickey Pruitt, SS
2nd Eric Coyle, C
2nd Junior Ili, OG
2nd Dan McMillen, OLB
2nd Barry Remington, ILB
HM Jon Embree, TE
HM Anthony Weatherspoon, FB

1986
1st Eric Coyle, C
1st Barry Helton, P
1st Curt Koch, DT
1st Mickey Pruitt, SS
1st Barry Remington, ILB
2nd Jon Embree, TE
2nd Kyle Rappold, NT
2nd Darin Schubeck, OLB
HM O.C. Oliver, RB
HM Tom Reinhardt, DE
HM Pat Ryan, OT

1987
1st Barry Helton, P
1st Eric McCarty, ILB
1st Mickey Pruitt, SS
1st Kyle Rappold, NT
2nd Curt Koch, DT
HM Sal Aunese, QB
HM Michael Jones, ILB
HM Erik Norgard, C
HM Pat Ryan, OT
HM Chris Symington, OG

1988
1st Eric Bieniemy, HB
1st Keith English, P
1st Kanavis McGhee, OLB
1st Erik Norgard, C
2nd Darrin Muilenburg, OG
2nd Mark Vander Poel, OT
2nd Art Walker, DT
2nd Alfred Williams, DE
2nd Bruce Young, FS
HM Bill Coleman, OT
HM Don DeLuzio, ILB
HM Deon Figures, CB
HM Michael Jones, ILB

1989
1st Jeff Campbell, KR
1st J.J. Flannigan, TB
1st Joe Garten, OG
1st Darian Hagan, QB
1st Kanavis McGhee, OLB
1st Darrin Muilenburg, OG
1st Tom Rouen, P
1st Mark Vander Poel, OT
1st Arthur Walker, DT
1st Alfred Williams, OLB
2nd Jeff Campbell, WR
2nd Bill Coleman, OT
2nd Ken Culbertson, PK
2nd Michael Jones, ILB
2nd Dave McCloughan, CB
2nd Joel Steed, NT
2nd Bruce Young, SS
HM Eric Bieniemy, TB
HM Tim James, FS
HM Jay Leeuwenburg, C
HM John Perak, TE

1990
1st Eric Bieniemy, TB
1st Joe Garten, OG
1st Darian Hagan, QB
1st Garry Howe, DT
1st Tim James, FS
1st Jay Leeuwenburg, C
1st Dave McCloughan, CB & KR
1st Kanavis McGhee, OLB
1st Mike Pritchard, WR
1st Joel Steed, NT
1st Mark Vander Poel, OT
1st Alfred Williams, OLB
HM Greg Biekert, ILB
HM George Hemingway, FB
HM Tom Rouen, P
HM Ariel Solomon, OT

1991
1st Greg Biekert, ILB
1st Chad Brown, OLB
1st Eric Hamilton, SS
1st Jay Leeuwenburg, C
1st Leonard Renfro, DT
1st Joel Steed, NT
2nd Deon Figures, CB
2nd Darian Hagan, QB
2nd Lamont Warren, TB
2nd Ron Woolfork, OLB
HM Mitch Berger, P
HM Jim Hansen, OT

1992
1st Greg Biekert, ILB
1st Ronnie Bradford, CB
1st Chad Brown, OLB
1st Deon Figures, CB
1st Jim Hansen, OT
1st Chris Hudson, CB
1st Leonard Renfro, DT
1st Michael Westbrook, WR
1st Ron Woolfork, OLB
2nd Mitch Berger, P
2nd Christian Fauria, TE
2nd Charles E. Johnson, WR
2nd Kordell Stewart, QB
HM Dwayne Davis, SS
HM Bryan Stoltenberg, C

1993
1st Shannon Clavelle, DT
1st Kerry Hicks, NT
1st Chris Hudson, FS
1st Charles E. Johnson, WR
1st Rashaan Salaam, TB
1st Ron Woolfork, OLB
2nd Tony Berti, OT
2nd Christian Fauria, TE
2nd Ted Johnson, ILB
2nd Sam Rogers, OLB
2nd Bryan Stoltenberg, C
2nd Lamont Warren, TB
2nd Michael Westbrook, WR
2nd Ron Woolfork, OLB
HM Mitch Berger, P/PK
HM Dennis Collier, CB
HM Chad Hammond, OG
HM Kordell Stewart, QB

1994
1st Tony Berti, OT
1st Shannon Clavelle, DT
1st Christian Fauria, TE
1st Chris Hudson, CB
1st Ted Johnson, ILB
1st Rashaan Salaam, TB
1st Kordell Stewart, QB
1st Bryan Stoltenberg, C
1st Michael Westbrook, WR
2nd Kerry Hicks, NT
2nd Heath Irwin, OG
2nd Greg Jones, OLB
2nd Donnell Leomiti, SS
2nd Chris Naeole, OG
2nd Steve Rosga, FS
HM Darius Holland, DT
HM Matt Russell, ILB
HM Derek West, OT

1995
1st Rae Carruth, WR
1st Kerry Hicks, DT
1st Heath Irwin, OG
1st Chris Naeole, O
1st Matt Russell, ILB
1st Bryan Stoltenberg, C
1st Neil Voskeritchian, PK
2nd Greg Jones, DE
2nd James Kidd, WR
2nd Matt Lepsis, TE
2nd Phil Savoy, WR
HM T.J. Cunningham, CB
HM John Hessler, QB
HM Donnell Leomiti, SS
HM Ryan Olson, DT
HM Daryl Price, DE
HM Steve Rosga, FS
HM Melvin Thomas, OT
HM Herchell Troutman, TB

All-Conference Teams: 1996-2010

BIG-12 CONFERENCE

1996
1st Rae Carruth, WR
1st Koy Detmer, QB
1st Chris Naeole, OG
1st Ryan Olson, DT
1st Steve Rosga, FS
1st Matt Russell, ILB
2nd Ryan Black, SS
2nd Greg Jones, DE
3rd Viliami Maumau, DT
3rd Melvin Thomas, OT
3rd Herchell Troutman, TB
3rd Marcus Washington, CB
HM Brody Heffner-Liddiard, TE
HM James Kidd, WR
HM Ron Merkerson, OLB
HM Phil Savoy, WR
HM Dalton Simmons, CB
HM Kyle Smith, OT

1997
1st Ben Kelly, KR
1st Ryan Olson, DT
1st Phil Savoy, WR
1st Ryan Sutter, FS
2nd Melvin Thomas, OT
3rd Ryan Johanningmeier, OT
3rd Viliami Maumau, DT
3rd Hannibal Navies, ILB
HM Jeremy Aldrich, PK
HM Darrin Chiaverini, WR
HM John Hessler, QB
HM Ron Merkerson, OLB
HM Marcus Washington, CB
HM Andrew Welsh, OT
HM Damon Wheeler, CB
HM Nick Ziegler, DE

1998
1st Ben Kelly, CB/KR
2nd Darrin Chiaverini, WR
2nd Ryan Johanningmeier, OT
2nd Aaron Marshall, DT
3rd Jeremy Aldrich, PK
3rd Brad Bedell, OG
3rd Fred Jones, DE
3rd Mike Moschetti, QB
HM Shane Cook, OT
HM Javon Green, WR
HM Brady McDonnell, DE
HM Hannibal Navies, OLB
HM Nick Pietsch, P
HM John Sanders, SS
HM Damon Wheeler, CB
HM Marcus Washington, FS

1999
1st Brad Bedell, OG
1st Ryan Johanningmeier, OG
1st Ben Kelly, CB/KR
1st Jashon Sykes, ILB
2nd Justin Bannan, DT
2nd Cortlen Johnson, TB
2nd Damon Wheeler, CB
3rd Jeremy Aldrich, PK
3rd Rashidi Barnes, FS
3rd Javon Green, WR
3rd Fred Jones, OLB
3rd Mike Moschetti, QB
HM Shane Cook, OT
HM Daniel Graham, TE
HM Andre Gurode, C
HM Brady McDonnell, DE
HM Marcus Stiggers, WR

2000
1st Andre Gurode, OG
2nd Dan Graham, TE
3rd Justin Bannan, DT
HM Tom Ashworth, OT
HM Javon Green, WR
HM Cortlen Johnson, TB
HM John Minardi, WR
HM Craig Ochs, QB
HM Victor Rogers, OT
HM Jashon Sykes, ILB

2001
1st Justin Bannan, DT
1st Jeremy Flores, PK
1st Daniel Graham, TE
1st Andre Gurode, OG
1st Roman Hollowell, KR
1st Cortlen Johnson, TB
1st Michael Lewis, SS
2nd Wayne Lucier, C
2nd Victor Rogers, OT
HM Tyler Brayton, DE
HM Chris Brown, TB
HM Brandon Drumm, FB
HM Joey Johnson, ILB
HM Mark Mariscal, P
HM Bobby Purify, TB
HM Donald Strickland, CB
HM Sean Tufts, ILB
HM Drew Wahlroos, OLB

2002
1st Justin Bates, OT
1st Chris Brown, TB
1st Wayne Lucier, OG
1st Mark Mariscal, P
2nd Donald Strickland, CB
3rd Tyler Brayton, DT
3rd Medford Moorer, FS
3rd Kory Mossoni, ILB
3rd Drew Wahlroos, OLB
HM Brandon Drumm, FB
HM Marwan Hage, OG
HM Marques Harris, DE
HM Derek McCoy, WR
HM Gabe Nyenhuis, DE
HM Bobby Purify, TB

2003
2nd Jeremy Bloom, PR
2nd Marwan Hage, OG
2nd Medford Moorer, FS
2nd Gabe Nyenhuis, DE
3rd D.J. Hackett, WR
HM J.J. Billingsley, WS
HM Brian Calhoun, TB
HM Joel Klatt, QB
HM Joe Klopfenstein, TE
HM Derek McCoy, WR
HM Sean Tufts, ILB

2004
1st Mason Crosby, PK
2nd Brian Iwuh, OLB
2nd Joe Klopfenstein, TE
2nd Stephone Robinson, KR
2nd Sam Wilder, OT
HM Brian Daniels, OG
HM Jordon Dizon, ILB
HM James Garee, DE
HM Alex Ligon, DE
HM Vaka Manupuna, DT
HM Matt McChesney, DT
HM Bobby Purify, TB
HM Lorenzo Sims, CB
HM Thaddeus Washington, ILB

2005
1st Mason Crosby, PK
1st Mark Fenton, C
1st Joe Klopfenstein, TE
1st John Torp, P
2nd Brian Iwuh, OLB
2nd Stephone Robinson, KR
HM J.J. Billingsley, S
HM Gerett Burl, CB
HM Hugh Charles, TB
HM Brian Daniels, OG
HM Jordon Dizon, ILB
HM Tyrone Henderson, S
HM Joel Klatt, QB
HM Alex Ligon, DE
HM Vaka Manupuna, NT
HM Clint O'Neal, OT
HM Lorenzo Sims, CB
HM Quinn Sypniewski, TE
HM Lawrence Vickers, FB
HM Thaddeus Washington, ILB

2006
1st Mason Crosby, PK
1st Terrence Wheatley, CB
1st Abraham Wright, DE
2nd Brian Daniels, OG
HM Mark Fenton, C
HM George Hypolite, DT
HM Thaddeus Washington, ILB

2007
1st Jordon Dizon, ILB
1st George Hypolite, DT
1st Terrence Wheatley, C
2nd Tyler Polumbus, OT
HM Alonzo Barrett, DE
HM Hugh Charles, TB
HM Tyson DeVree, TE
HM Kevin Eberhart, PK
HM Edwin Harrison, OT
HM Brandon Nicolas, NT

2008
2nd George Hypolite, DT
2nd Jeff Smart, ILB
HM Brad Jones, OLB
HM Shaun Mohler, ILB
HM Daniel Sanders, C
HM Josh Smith, KR
HM Ryan Walters, FS

2009
1st Riar Geer, TE
1st Nate Solder, OT
2nd Cha'pelle Brown, CB
2nd Scotty McKnight, WR
2nd Jimmy Smith, CB
HM Jake Behrens, FB
HM Jalil Brown, CB
HM Benjamin Burney, SS
HM Marquez Herrod, DE
HM Ryan Miller, OG
HM Jeff Smart, ILB
HM Rodney Stewart, TB

2010
1st Jimmy Smith, CB
1st Nate Solder, OT
2nd John Hartigan, DE
2nd Rodney Stewart, TB
HM David Bakhtiari, OT
HM B.J. Beatty, OLB
HM Jalil Brown, CB
HM Ryan Deehan, TE
HM Scotty McKnight, WR
HM Ryan Miller, OG
HM Will Pericak, DT
HM Michael Sipili, ILB
HM Forrest West, DE

All-Conference Teams: 2011-22

PAC-12 CONFERENCE

2011
2nd David Bakhtiari, OT
HM Ethan Adkins, OG
HM John Hartigan, DE
HM Greg Henderson, CB
HM Will Pericak, DT
HM Douglas Rippy, ILB

2012
2nd David Bakhtiari, OT
HM Kenneth Crawley, CB
HM Nick Kasa, TE
HM Alex Lewis, OG
HM Marques Mosley, KR
HM Daniel Munyer, OL
HM Darragh O'Neill, P
HM Christian Powell, TB
HM Will Pericak, DE
HM Yuri Wright, CB

2013
1st Paul Richardson, WR
HM Michael Adkins, TB
HM Addison Gillam, ILB
HM Will Oliver, PK

2014
2nd Nelson Spruce, WR
HM Greg Henderson, CB
HM Sefo Liufau, QB
HM Daniel Munyer, OG
HM Darragh O'Neill, P
HM Will Oliver, PK
HM Josh Tupou, DT

2015
2nd Chidobe Awuzie, CB
2nd Nelson Spruce, WR
HM Sean Irwin, TE
HM Tedric Thompson, SS

2016
1st Chidobe Awuzie, CB
1st Jimmie Gilbert, OLB
1st Ryan Moeller, ST
1st Tedric Thompson, SS
2nd Jeromy Irwin, OT
2nd Phillip Lindsay, TB
2nd Ahkello Witherspoon, CB
HM Bryce Bobo, WR
HM Jordan Carrell, DE
HM Shay Fields, WR
HM Alex Kelley, C
HM Gerrard Kough, OG
HM Sefo Liufau, QB
HM Kenneth Olugbode, ILB
HM Devin Ross, WR
HM Josh Tupou, DT

2017
1st Isaiah Oliver, CB
2nd Jeromy Irwin, OT
2nd Phillip Lindsay, AP
HM Rick Gamboa, ILB
HM Phillip Lindsay, TB
HM Steven Montez, QB
HM Evan Worthington, S

2018
1st Mustafa Johnson, DE
1st Laviska Shenault, WR
2nd Nate Landman, ILB
HM Rick Gamboa, ILB
HM Travon McMillian, TB
HM Will Sherman, OT
HM Evan Worthington, S

2019
1st Nate Landman, ILB
2nd Alex Kinney, P
2nd Laviska Shenault, WR
HM Tony Brown, WR
HM Arlington Hambright, OT
HM Davion Taylor, S/OLB

2020
1st Jarek Broussard, TB
1st Nate Landman, ILB
2nd Jaylon Jackson, ST
2nd Mustafa Johnson, DL
2nd Sam Noyer, QB
2nd Will Sherman, OT
2nd Carson Wells, OLB
HM Frank Fillip, OT
HM Terrance Lang, DE
HM Isaiah Lewis, FS
HM Casey Roddick, OG
HM Dimitri Stanley, KR

2021
2nd Nate Landman, ILB
HM Daniel Arias, WR
HM Mekhi Blackmon, CB
HM Jarek Broussard, TB
HM Kary Kutsch, OG
HM Jalen Sami, DT
HM Josh Watts, P
HM Carson Wells, OLB

2022
HM Josh Chandler-Semedo, ILB
HM Nikko Reed, CB
HM Casey Roddick, OG
HM Brady Russell, TE
HM Jalen Sami, DL

*(Associated Press, Coaches, UPI, INS, NEA teams only; *—some years are incomplete (mainly pre-1923; listed is highest honor attained)*

BY THE NUMBERS

Total Honors	1,054
Firist Team	308
Second Team	250
Third Team	48
Honorable Mention	448

MOST FIRST-TEAM SELECTIONS

1990	12
1989	10
1992	9
1994	9
1995	7
2001	7
1972	6
1991	6
1993	6
1996	6

MOST PLAYERS RECOGNIZED

1989	21
2005	20
1995	19
1967	18
1993	18
1994	18
1996	18
2001	18
1956	17
1965	17
1990	17
1999	17
1990	16
1997	16
1998	16
2016	16

Conference Players of the Week

Big 8 Conference

1964 (1)
Oct. 17 Steve Sidwell, LB (Lineman vs. Iowa State)

1965 (2)
Oct. 30 Hale Irwin, DB (Back vs. Oklahoma)
Nov. 20 Sam Harris, DE (Lineman vs. Air Force)

1966 (5)
Sept. 24 Sam Harris, DE (Lineman vs. Baylor)
Oct. 15 Dan Kelly, QB (Back vs. Iowa State)
Oct. 29 William Harris, HB (Back vs. Oklahoma)
Nov. 5 Bill Fairband, DE (Lineman vs. Missouri)
Nov. 19 Dick Anderson, S (Back vs. Air Force)

1967 (4)
Sept. 16 Bob Anderson, QB (Back vs. Baylor)
Sept. 23 Dick Anderson, S (Back vs. Oregon)
Oct. 14 William Harris, HB (Back vs. Missouri)
Oct. 21 Mike Veeder, DE (Lineman vs. Nebraska)

1968 (5)
Sept. 21 Bob Anderson, QB (Back vs. Oregon)
Oct. 5 Mike Schnitker, DE (Lineman vs. Iowa State)
Oct. 19 Bob Anderson, QB (Back vs. Kansas State)
Oct. 26 Bob Anderson, QB (Back vs. Oklahoma)
Oct. 26 Mike Montler, OT (Lineman vs. Oklahoma)

1969 (4)
Sept. 20 Bill Collins, DT (Lineman vs. Tulsa)
Oct. 11 Bill Brundige, DE (Lineman vs. Iowa State)
Oct. 18 Bob Anderson, QB (Back vs. Oklahoma)
Nov. 15 Bill Brundige, DE (Lineman vs. Oklahoma State)

1970 (2)
Sept. 26 Herb Orvis, DE (Lineman vs. Penn State)
Nov. 21 Don Popplewell, C (Lineman vs. Air Force)

1971 (7)
Sept. 11 Charlie Davis, TB (Back vs. Louisiana State)
Sept. 18 Joe Duenas, QB (Back vs. Wyoming)
Sept. 25 Charlie Davis, TB (Back vs. Ohio State)
Sept. 25 Bud Magrum, LB (Lineman vs. Ohio State)
Oct. 2 Clifford Branch, WR (Lineman vs. Kansas State)
Nov. 13 Charlie Davis, TB (Back vs. Oklahoma State)
Nov. 20 Clifford Branch, WR (Lineman vs. Air Force)

1972 (4)
Sept. 9 Ed Schoen, LB (Defensive vs. California)
Sept. 16 Cullen Bryant, CB (Defensive vs. Cincinnati)
Oct. 21 Bud Magrum, LB (Defensive vs. Oklahoma)
Nov. 18 Lorne Richardson, CB (Defensive vs. Air Force)

1973 (1)
Oct. 27 Clyde Crutchmer, QB (Offensive vs. Missouri)

1974 (2)
Sept. 28 Billy Waddy, TB (Offensive vs. Wisconsin)
Nov. 16 Terry Kunz, TB (Offensive vs. Oklahoma State)

1975 (3)
Nov. 1 Terry Kunz, TB (Offensive vs. Iowa State)
Oct. 18 Troy Archer, DT (Defensive vs. Missouri)
Nov. 15 Gary Campbell, LB (Defensive vs. Kansas)

1976 (2)
Sept. 18 Randy Westendorf, DE (Defensive vs. Washington)
Oct. 30 Brian Cabral, ILB (Defensive vs. Oklahoma)

1977 (4)
Sept. 10 Brian Cabral, ILB (Defensive vs. Stanford)
Oct. 8 James Mayberry, TB (Offensive vs. Oklahoma State)
Nov. 5 Mike Kozlowski, TB (Offensive vs. Iowa State)
Nov. 5 Randy Westendorf, DE (Defensive vs. Iowa State)

1978 (4)
Oct. 7 Bill Solomon, QB (Offensive vs. Kansas)
Oct. 28 Bill Solomon, QB (Offensive vs. Missouri)
Sept. 16 Laval Short, NT (Defensive vs. Miami, Fla.)
Sept. 23 Brian McCabe, ILB (Defensive vs. San Jose State)

1979 (3)
Sept. 29 Mark Haynes, CB (Defensive vs. Indiana)
Nov. 17 Bill Roe, ILB (Defensive vs. Kansas)
Nov. 24 Bill Roe, ILB (Defensive vs. Kansas State)

1980 (1)
Nov. 1 Steve Doolittle, ILB (Defensive vs. Iowa State)

1981 (1)
Sept. 12 Walter Stanley, WR (Offensive vs. Texas Tech)

1982 (3)
Sept. 18 Tom Field, PK (Offensive vs. Washington State)
Nov. 13 Richard Johnson, TB (Offensive vs. Kansas)
Oct. 16 Victor Scott, CB (Defensive vs. Oklahoma State)

1984 (1)
Oct. 15 Ron Brown, WB (Offensive vs. Iowa State)

1985 (3)
Sept. 14 Barry Remington, ILB (Defensive vs. Oregon)
Oct. 12 Mark Hatcher, QB (Offensive vs. Missouri)
Nov. 9 Dan McMillen, OLB (Defensive vs. Kansas)

1986 (4)
Sept. 15 Mark Hatcher, QB (Offensive vs. Oregon)
Sept. 22 Curt Koch, DT (Defensive vs. Ohio State)
Oct. 27 Darrin Schubeck, OLB (Defensive vs. Nebraska)
Nov. 10 Darrin Schubeck, OLB (Defensive vs. Kansas)

1987 (1)
Sept. 28 Mickey Pruitt, SS (Defensive vs. Washington State)

1988 (3)
Sept. 17 Eric Bieniemy, HB (Offensive vs. Iowa)
Sept. 17 Bruce Young, FS (Defensive vs. Iowa)
Oct. 22 Kanavis McGhee, DE (Defensive vs. Oklahoma)

Conference Players of the Week

1989 (7)

Sept. 4/9 Alfred Williams, OLB (Defensive vs. Texas/Colorado State)
Sept. 16 Eric Bieniemy, TB (Offensive vs. Illinois)
Oct. 7 Arthur Walker, DT (Defensive vs. Missouri)
Oct. 14 Darian Hagan, QB (Offensive vs. Iowa State)
Oct. 28 Arthur Walker, DT (Defensive vs. Oklahoma)
Nov. 4 Jeff Campbell, WR/KR (Defensive vs. Nebraska)
Nov. 11 Kanavis McGhee, OLB (Defensive vs. Oklahoma State)

1990 (5)

Aug. 26 Mike Pritchard, WR (Offensive vs. Tennessee)
Sept. 15 Greg Biekert, ILB (Defensive vs. Illinois)
Sept. 22 Alfred Williams, OLB (Defensive vs. Texas)
Oct. 27 Garry Howe, DT (Defensive vs. Oklahoma)
Nov. 3 Joel Steed, NT (Defensive vs. Nebraska)

1991 (5)

Sept. 21 Chad Brown, OLB (Defensive vs. Minnesota)
Sept. 21 Darian Hagan, QB (Offensive vs. Minnesota)
Oct. 19 Darian Hagan, QB (Offensive vs. Oklahoma)
Nov. 2 Greg Biekert, ILB (Defensive vs. Nebraska)
Nov. 23 Leonard Renfro, DT (Defensive vs. Iowa State)

1992 (5)

Sept. 5 Kordell Stewart, QB (Offensive vs. Colorado State)
Sept. 19 Koy Detmer, QB (Offensive vs. Minnesota)
Sept. 26 Ron Woolfork, OLB (Defensive vs. Iowa)
Oct. 8 Greg Biekert, ILB (Defensive vs. Missouri)
Nov. 14 Leonard Renfro, DT (Defensive vs. Kansas)

1993 (3)

Sept. 4 Chris Hudson, CB (Defensive vs. Texas)
Sept. 18 Charles Johnson, WR (Offensive vs. Stanford)
Oct. 23 Sam Rogers, OLB (Defensive vs. Kansas State)

1994 (7)

Sept. 17 Kordell Stewart, QB (Offensive vs. Wisconsin)
Sept. 24 Michael Westbrook, WR (Offensive vs. Michigan)
Sept. 24 Ted Johnson, ILB (Offensive vs. Michigan)
Oct. 1 Rashaan Salaam, TB (Offensive vs. Texas)
Oct. 15 Rashaan Salaam, TB (Offensive vs. Oklahoma)
Oct. 22 Rashaan Salaam, TB (Offensive vs. Kansas State)
Nov. 5 Shannon Clavelle, DT (Offensive vs. Oklahoma State)

1995 (4)

Sept. 2 Steve Rosga, FS (Defensive vs. Wisconsin)
Sept. 23 John Hessler, QB (Offensive vs. Texas A&M)
Sept. 23 Matt Russell, ILB (Defensive vs. Texas A&M)
Sept. 30 John Hessler, QB (Offensive vs. Oklahoma)

Big 12 Conference

1996 (7)

Aug. 31 Koy Detmer, QB (Offensive vs. Washington State)
Sept. 14 Matt Russell, ILB (Defensive vs. Michigan)
Oct. 12 Steve Rosga, FS (Defensive vs. Oklahoma State)
Oct. 26 Steve Rosga, FS (Defensive vs. Texas)
Nov. 2 Rae Carruth, WR (Offensive vs. Missouri)
Nov. 9 Koy Detmer, QB (Offensive vs. Iowa State)
Nov. 16 Ryan Olson, DT (Defensive vs. Kansas State)

1997 (3)

Sept. 6 Rashidi Barnes, SS (Defensive vs. Colorado State)
Sept. 27 Ron Merkerson, ILB (Defensive vs. Wyoming)
Sept. 27 Ben Kelly, CB/KR (Special Teams vs. Wyoming)

1998 (2)

Sept. 5 Cedric Cormier, WR/KR (Special Teams vs. Colorado State)
Oct. 17 Jeremy Aldrich, PK (Special Teams vs. Texas Tech)

1999 (5)

Sept. 11 Mike Moschetti, QB (Offensive vs. San Jose State)
Sept. 18 Jeremy Aldrich, PK (Special Teams vs. Kansas)
Oct. 9 Ben Kelly, CB/KR (Special Teams vs. Missouri)
Oct. 23 Jashon Sykes, ILB (Defensive vs. Iowa State)
Oct. 30 Mike Moschetti, QB (Offensive vs. Oklahoma)

2000 (1)

Oct. 21 Roman Hollowell, WR/KR (Special Teams vs. Kansas)

2001 (8)

Sept. 1 Michael Lewis, SS (Defensive vs. Colorado State)
Oct. 6 Donald Strickland, CB (Co-Defensive vs. Kansas State)
Oct. 13 Joey Johnson, ILB (Defensive vs. Texas A&M)
Nov. 3 Roman Hollowell, WR/KR (Special Teams vs. Missouri)
Nov. 3 Drew Wahlroos, OLB (Defensive vs. Missouri)
Nov. 10 Cortlen Johnson, TB (Offensive vs. Iowa State)
Nov. 10 Jeremy Flores, PK (Special Teams vs. Iowa State)
Nov. 23 Chris Brown, TB (Offensive vs. Nebraska)

2002 (6)

Sept. 21 Chris Brown, TB (Offensive vs. UCLA)
Oct. 12 Chris Brown, TB (Co-Offensive vs. Kansas)
Oct. 26 Medford Moorer, FS (Defensive vs. Texas Tech)
Oct. 26 Mark Mariscal, P (Special Teams vs. Texas Tech)
Nov. 16 Aaron Killion, ILB (Special Teams vs. Iowa State)
Nov. 29 Mark Mariscal, P (Special Teams vs. Nebraska)

2003 (2)

Aug. 30 Joel Klatt, QB (Offensive vs. Colorado State)
Oct. 11 Mason Crosby, PK (Special Teams vs. Kansas)

2004 (5)

Sept. 11 Alex Ligon, DE (Defensive vs. Washington State)
Oct. 16 Mason Crosby, PK (Special Teams vs. Iowa State)
Nov. 6 Stephone Robinson, CB (Special Teams vs. Kansas)
Nov. 26 Mason Crosby, PK (Defensive vs. Nebraska)
Nov. 26 Thaddaeus Washington, ILB (Defensive vs. Nebraska)

2005 (4)

Sept. 3 Mason Crosby, PK (Special Teams vs. Colorado State)
Sept. 24 Mason Crosby, PK (Special Teams vs. Miami, Fla.)
Oct. 29 Mason Crosby, PK (Special Teams vs. Kansas State)
Nov. 5 Mason Crosby, PK (Special Teams vs. Missouri)

2006 (3)

Oct. 14 Mason Crosby, PK (Special Teams vs. Texas Tech)
Oct. 14 Ryan Walters, FS (Defensive vs. Texas Tech)
Nov. 11 Mason Crosby, PK (Special Teams vs. Iowa State)

Conference Players of the Week

2007 (4)

Sept. 1 Kevin Eberhart, PK (Special Teams vs. Colorado State)
Sept. 29 Chase McBride, WR/KR (Special Teams vs. Oklahoma)
Oct. 6 Kevin Eberhart, PK (Special Teams vs. Baylor)
Oct. 27 Terrence Wheatley, CB (Defensive vs. Texas Tech)

2008 (2)

Sept. 6 Cha'pelle Brown, CB (Co-Defensive vs. Eastern Washington)
Sept. 18 Aric Goodman, PK (Special Teams vs. West Virginia)

2009 (2)

Oct. 17 Rodney Stewart, TB (Co-Offensive vs. Kansas)
Nov. 27 Cha'pelle Brown, CB (Co-Defensive vs. Nebraska)

2010 (3)

Oct. 2 B.J. Beatty, OLB (Co-Defensive vs. Georgia)
Nov. 13 Cody Hawkins, QB (Offensive vs. Iowa State)
Nov. 20 Rodney Stewart, TB (Offensive vs. Kansas State)

Pac-12 Conference

2011 (3)

Sept. 10 Paul Richardson, WR (Offensive vs. California)
Nov. 12 Travis Sandersfeld, CB (Defensive vs. Arizona)
Nov. 25 Jon Major, OLB (Defensive vs. Utah)

2012 (1)

Sept. 22 Jordan Webb, QB (Offensive vs. Washington State)

2013 (1)

Sept. 1 Paul Richardson, WR (Offensive vs. Colorado State)

2015 (1)

Sept. 19 Kenneth Olugbode (Defensive vs. Colorado State)

2016 (9)

Sept. 2 Sefo Liufau, QB (Offensive vs. Colorado State)
Sept. 24 Steven Montez, QB (Offensive at Oregon)
Oct. 1 Davis Price, PK (Special Teams vs. Oregon State)
Oct. 15 Phillip Lindsay, TB (Offensive vs. Arizona State)
Oct. 22 Tedric Thompson, SS (Defensive at Stanford)
Nov. 3 Isaiah Oliver, CB/PR (Special Teams vs. UCLA)
Nov. 19 Sefo Liufau, QB (Offensive vs. Washington State)
Nov. 19 Nick Fisher, CB (Defensive vs. Washington State)
Nov. 26 Tedric Thompson, SS (Defensive vs. Utah)

2018 (3)

Sept. 1 Nate Landman, ILB (Defensive vs. Colorado State)
Sept. 8 Laviska Shenault, WR (Offensive vs. Nebraska)
Oct. 6 Laviska Shenault, WR (Offensive vs. Arizona State)

2019 (4)

Sept. 7 Mustafa Johnson, DE (Defensive vs. Nebraska)
Nov. 9 Arlington Hambright, OT (Offensive Lineman vs. Stanford)
Nov. 9 Evan Price, PK (Special Teams vs. Stanford)
Nov. 23 Alex Kinney, P (Special Teams vs. Washington)

2020 (5)

Nov. 7 Jarek Broussard, TB (Offensive vs. UCLA)
Nov. 14 Sam Noyer, QB (Offensive at Stanford)
Nov. 14 Nate Landman, ILB (Defensive at Stanford
Nov. 28 Nate Landman, ILB (Defensive vs. San Diego State)
Dec. 5 Jarek Broussard, TB (Offensive at Arizona)

2021 (1)

Oct. 16 Trevor Woods, S (Special Teams vs. Arizona)

2022 (2)

Oct. 31 Jordyn Tyson, WR (Special Teams vs. Arizona State)
Oct. 31 Jordyn Tyson, WR (Freshman vs. Arizona State)

Retired Jerseys

24 BYRON WHITE

Colorado's first All-American and one of the greatest students in the history of the school, Byron (Whizzer) White, retired as a justice of the Supreme Court in March, 1993, after serving 31 years on the nation's high court.

White made all the All-America teams after a brilliant 1937 season in which he led CU to an 8-0 record and Cotton Bowl bid as he set national records with 1,121 rushing yards and 122 points. Those marks, erased nationally only after colleges went to 10- and 11-game schedules, set CU records.

White was a Phi Beta Kappa, Rhodes Scholar, two-time All-Pro halfback with Pittsburgh and Detroit, leading graduate of the Yale Law School in 1946, decorated naval intelligence officer in World War II, leading Denver attorney, and deputy attorney general for the United States. White is a member of the NFL Hall-of-Fame, the National Football Foundation's College Football Hall-of-Fame, the GTE Academic Hall-of-Fame, and was selected to CU's "All-Century Team." In 1998, he was the first inductee into CU's Athletic Hall-of-Fame. He passed away at the age of 84 on April 15, 2002.

67 JOE ROMIG

Romig, a two-time All-American selection, is a member of the Big Eight Hall-of-Fame and the National Football Foundation's College Football Hall of Fame. Now a senior research associate in radio physics in Boulder, Romig was the Buffs' 1961 team captain and the United Press International Lineman of the year. Romig had no peers as a linebacker, as he ranged far and fiercely from his middle linebacker position behind a four-man line. Fast and strong, he was consistently in on most of CU's tackles.

Offensively, Romig developed into an excellent straight-ahead and pulling blocker. Like White, he was an inspirational leader gifted with extraordinary physical and mental abilities.

Romig was a tremendous student, logging straight A's in his last six semesters and building a 3.9 grade-point average. He was also a Danforth and Woodrow Wilson Scholar. A Rhodes Scholar, Joe received his master's degree in physics at Oxford University in England and a doctorate in physics at Colorado in 1975. He is a member of the GTE Academic Hall-of-Fame and was selected to CU's "All-Century Team." In 1999, he was part of the second class to be inducted into CU's Athletic Hall-of-Fame. (His #67 jersey was retired at halftime of the spring game on May 11, 1963.)

11 BOBBY ANDERSON

Anderson set 18 single-game, single-season and career marks during his three-season career with the Buffs along with earning All-Big Eight and All-American honors.

A professional player with Denver (the team's No. 1 draft choice), Washington and New England, Anderson started his CU career as a quarterback but switched to tailback for the third game of his senior season (1969). In his career, he rushed for 2,729 yards and had over 5,000 yards in total offense.

Anderson concluded his Colorado career with a 254-yard rushing effort in the 1969 Liberty Bowl as the Buffs beat Alabama 47-33. After his playing days, he spent several years as a Denver-area businessman and worked over two decades for KOA-Radio handling pre- and postgame shows as well as sideline reporting on the CU Football Network. He relocated to southern California in 2006 where he and his wife run a private tax business. A member of CU's "All-Century Team," in 1999, he received the prestigious University Medal, awarded to those who have performed outstanding service to or for the University. In December 2006, he became the fourth Buffalo to be inducted into the College Football Hall-of-Fame. (His #11 jersey was retired at halftime of the spring game on May 9, 1970.)

19 RASHAAN SALAAM

Salaam had a dream season as a junior in 1994, leading the nation in rushing (2,055 yards), scoring (144 points on 24 touchdowns) and all-purpose yards (2,349). In doing so, he earned unanimous first-team All-American honors and won the first (and to date the only) Heisman Trophy in Colorado history, claiming the 60th annual award, easily winning by some 248 votes and 842 points.

He became just the fourth player in college football history at the time to rush for over 2,000 yards in a single season, despite not playing in five fourth quarters and on two other occasions, he played only briefly in the third quarter; over half of the yards (1,040) came against ranked opponents. He finished his career as only the second Buff to exceed 3,000 career rushing yards (3,057), and to date only five total have done so.

He opted to turn professional following his junior season (he made the announcement minutes after CU defeated Notre Dame in the Fiesta Bowl), he was a first round pick by Chicago in the 1995 NFL Draft (21st overall). He played three seasons for the Bears (1995-97), winning the NFC Rookie-of-the-Year honor in 1995 when he rushed for 1,074 yards and 10 TDs. Knee and ankle injuries cur short is career (he underwent an ankle reconstruction), though he did make one final go of it with San Francisco in 2003.

He was inducted into CU's Athletic Hall of Fame in 2012 and into the Colorado Sports Hall of Fame in 2018. His number was retired in October 2017 during CU's homecoming festivities. Tragically, he took his own life on Dec. 5, 2016 at the age of 42. (His #19 jersey was retired at halftime of CU-California on Oct. 28, 2017.)

All-Century Team: 1890-1989

The University of Colorado selected an "All-Century Football Team," as public balloting in 1989 tabbed 11 All-Americans among the top 25 selected to the 100-year squad.

Over 6,200 ballots were received in the public selection process, with over 150,000 votes cast from those ballots. Former CU players pared a list of 881 lettermen down to 118, which were in turn presented to the public for the final team selection.

Byron White, the U.S. Supreme Court Justice who was CU's first All-American (1937), received 5,812 of a possible 6,265 votes. Bobby Anderson, who starred at both quarterback and tailback between 1967 and 1969, was the second leading vote-getter with 5,636, and two-way-star Joe Romig, who led CU to its first outright Big Eight Championship in 1961, was third with 5,145. White (#24), Anderson (#11) and Romig (#67) are the only Buffs to ever have their numbers retired.

One other player topped the 5,000 vote mark, as flashy Cliff Branch, whose name still frequently appears in the CU record book and who played a big part in the Buffs' No. 3 national ranking of 1971, captured 5,111 votes. The player with the fifth most votes, 3,989, was the only active Buff at the time to make the top 25, tailback Eric Bieniemy (a junior in 1989).

Joining White, Anderson and Romig as All-Americans on the century squad were Dick Anderson ('67), Pete Brock ('75), Mark Haynes ('79), Dave Logan ('75), Herb Orvis ('71) and Bob Stransky ('57).

Four players in the early years of CU football made the team, led by Walt Franklin, who played center and end between 1917 and 1921. Back Lee Willard ('21), Judge Hatfield Chilson ('25) and guard Bill McGlone ('26) round out the quartet which represents the formative seasons of CU football, when the team was known as the "Silver and Gold."

Other familiar names on the team include Hale Irwin, who starred at defensive back in the mid-60's but gained his fame on the PGA Tour; John Stearns, another pivotal player of the 1971 team who went on to be a star catcher with the New York Mets; Dave Logan, a veteran of 10-plus NFL seasons and current sportstalk celebrity in Denver; Carroll Hardy, who played in the early 1950's and is the only man ever to pinch-hit for Ted Williams; and John Wooten, one of the first African-American players at CU who has spent several years in the scouting departments of the NFL Dallas Cowboys and Philadelphia Eagles.

Listed below are the 25 members of the University of Colorado All-Century (1890-1989) Football Team, selected by lettermen and the public over a three-month voting period. Another 28 players were selected to an honorable mention team:

All-Century Team (1890-1989)

Bobby Anderson, QB/TB (1967-68-69)	Dave Logan, WR (1972-73-74-75)
Dick Anderson, DB (1965-66-67)	Bill McGlone, G (1923-24-25-26)
Eric Bieniemy, TB (1987-88-89-90)	Herb Orvis, DE (1969-70-71)
Cliff Branch, WR/KR (1970-71)	Mickey Pruitt, DB (1984-85-86-87)
Pete Brock, OC (1973-74-75)	Joe Romig, OG/LB (1959-60-61)
Hatfield Chilson, B (1923-24-25)	John Stearns, DB/P (1970-71-72)
Boyd Dowler, QB (1956-57-58)	Bob Stransky, HB (1955-56-57)
Walt Franklin, C/E (1917-19-20-21)	Billy Waddy, RB (1973-74-75-76)
Carroll Hardy, HB (1951-52-53-54)	Gale Weidner, QB (1959-60-61)
Mark Haynes, CB (1976-77-78-79)	Byron White, B (1935-36-37)
Hale Irwin, DB (1964-65-66)	Lee Willard, B (1918-19-20-21)
Zack Jordan, HB/P (1950-51-52)	John Wooten, G (1956-57-58)
William "Kayo" Lam, B (1933-34-35)	

Honorable Mention

Frank Bernardi, HB (1952-53-54)	Kanavis McGhee, OLB (1987-88-89-90)
Paul Briggs, T (1942-43-46-47)	Mike Montler, OT (1966-67-68)
Tom Brookshier, HB (1950-51-52)	Emery Moorhead, WB (1974-75-76)
Cullen Bryant, DB (1970-71-72)	O. T. Nuttall, B (1936-37-40)
J. V. Cain, TE (1971-72-73)	Art Quinlan, B (1921-22-23)
Charlie Davis, HB (1971-72-73)	Barry Remington, LB (1982-84-85-86)
Jon Embree, TE (1983-84-85-86)	Paul Sawyer, G/T (1929-30-31)
Harry Gamble, E/B (1891-92-93-94-95-96)	Bob Schaefer, C/B (1892-93-94-96-97)
Don Hasselbeck, TE (1973-74-75-76)	Victor Scott, DB (1980-81-82-83)
Barry Helton, P (1985-86-87)	Steve Sidwell, LB (1963-64-65)
Jerry Hillebrand, E (1959-60-61)	Clayton White, E (1931-32-33)
Dick Knowlton, OG (1951-52-53)	Alfred Williams, OLB (1987-88-89-90)
Bo Matthews, FB (1971-72-73)	David Williams, QB (1973-74-75)
James Mayberry, RB (1975-76-77-78)	Ted Woods, HB (1960-61)

Team Awards

ZACK JORDAN AWARD

Most Valuable Player

1959 Gale Weidner, QB
Joe Romig, G
1960 Joe Romig, G
1961 Joe Romig, G
1962 Ken Blair, E
1963 Noble Milton, FB
1964 Tom Kresnak, OG
1965 Steve Sidwell, LB
Frank Rogers, E
1966 Bill Fairband, RB
1967 Bill Harris, RB
1968 Mike Schnitker, DE
1969 Bobby Anderson, TB
1970 Don Popplewell, C
1971 Cliff Branch, WR
1972 John Stearns, DB
1973 J.V. Cain, TE
1974 Harvey Goodman, DT
1975 David Williams, QB
1976 Tony Reed, RB
1977 James Mayberry, RB
1978 James Mayberry, RB
Jeff Lee, LB
1979 Mark Haynes, CB
1980 Lance Olander, RB
1981 Pete Perry, DT
1982 Ray Cone, ILB
1983 Victor Scott, CB
1984 George Smith, DT
1985 Dan McMillen, OLB
1986 Darin Schubeck, OLB
1987 Mickey Pruitt, SS
1988 Eric Bieniemy, HB
1989 Darian Hagan, QB
1990 Mike Pritchard, WR
1991 Darian Hagan, QB
1992 Greg Biekert, ILB
1993 Charles Johnson, WR
1994 Kordell Stewart, QB
1995 Rae Carruth, WR
Kerry Hicks, DT
1996 Rae Carruth, WR
Matt Russell, ILB
1997 John Hessler, QB
Ryan Sutter, FS
1998 Darrin Chiaverini, WR
Hannibal Navies, OLB
1999 Jashon Sykes, ILB
2000 Tom Ashworth, OT
Michael Lewis, SS
2001 Daniel Graham, TE
2002 Chris Brown, TB
2003 D.J. Hackett, WR
2004 Bobby Purify, TB
2005 Joel Klatt, QB
2006 Not awarded
2007 Jordon Dizon, ILB
2008 Ryan Walters, FS
2009 Cha'pelle Brown, CB
2010 Nate Solder, OT
2011 Rodney Stewart, TB
2012 Will Pericak, DE

ZACK JORDAN AWARD

2013 Paul Richardson, WR
2014 Nelson Spruce, WR
2015 Nelson Spruce, WR
2016 Chidobe Awuzie, CB
Sefo Liufau, CB
2017 Phillip Lindsay, TB
2018 Laviska Shenault, WR
2019 Laviska Shenault, WR
2020 Nate Landman, ILB
2021 Carson Wells, OLB
2022 Josh Chandler-Semedo, ILB

JOHN MACK AWARD

Outstanding Lineman Selected by Teammates, 1968-79; Outstanding Offensive Player, 1982-current

1968 Mike Montler, OT
1969 Bill Brundige, DE
1970 Dennis Havig, OG
1971 Bob Masten, TE
1972 Bill McDonald, C
1973 Greg Horton, OT
1974 Harvey Goodman, OG
1975 Mark Koncar, OT
1976 Steve Hakes, OG
1977 Leon White, C
1978 Matt Miller, OT
1979 Stan Brock, OT
1982 Richard Johnson, HB
1983 Steve Heron, C
1984 Lee Rouson, TB
1985 Eric Coyle, C
1986 Eric Coyle, C
1987 Chris Symington, OG
1988 Eric Bieniemy, HB
1989 Darian Hagan, QB
1990 Eric Bieniemy, TB
1991 Darian Hagan, QB
1992 Michael Westbrook, WB
1993 Charles Johnson, WR
1994 Rashaan Salaam, TB
1995 Rae Carruth, WR
1996 Koy Detmer, QB
Chris Naeole, OG
1997 Phil Savoy, WR
1998 Ryan Johanningmeier, OL
1999 Brad Bedell, OG
2000 Andre Gurode, OG
2001 Daniel Graham, TE
2002 Chris Brown, TB
2003 Joel Klatt, QB
2004 Bobby Purify, TB
2005 Joel Klatt, QB
2006 Not awarded
2007 Hugh Charles, TB
2008 Scotty McKnight, WR
2009 Scotty McKnight, WR
2010 Scotty McKnight, WR
2011 Toney Clemons, WR
Tyler Hansen, QB
2012 David Bakhtiari, OT
Nick Kasa, TE
2013 Christian Powell, TB

JOHN MACK AWARD

2014 Sefo Liufau, QB
2015 Sefo Liufau, QB
2016 Phillip Lindsay, TB
2017 Steven Montez, QB
2018 Travon McMillian, TB
2019 Steven Montez, QB
2020 Jarek Broussard, TB
2021 Kary Kutsch, OG
2022 Alex Fontenot, RB

DAVE JONES AWARD

Outstanding Defensive Lineman, 1970-79
Outstanding Defensive Player, 1982-current

1970 Herb Orvis, DT
1971 Carl Taibi, LB
1972 Mark Cooney, LB
1973 Jeff Geiser, LB
1974 Troy Archer, DT
1975 Troy Archer, DT
1976 Charlie Johnson, MG
1977 Laval Short, NT
1978 Laval Short, NT
1979 Laval Short, NT
1982 Ray Cone, LB
1983 Victor Scott, DB
1984 George Smith, DT
1985 Dan McMillen, OLB
1986 Darin Schubeck, OLB
1987 Mickey Pruitt, SS
1988 Kanavis McGhee, OLB
1989 Alfred Williams, OLB
1990 Alfred Williams, OLB
1991 Greg Biekert, ILB
1992 Greg Biekert, ILB
1993 Sam Rogers, OLB
1994 Ted Johnson, ILB
1995 Matt Russell, ILB
1996 Greg Jones, DE
Steve Rosga, FS
1997 Hannibal Navies, OLB
1998 Fred Jones, DE
Ben Kelly, CB
1999 Jashon Sykes, ILB
2000 Michael Lewis, SS
2001 Michael Lewis, SS
2002 Tyler Brayton, DT
2003 Medford Moorer, FS
2004 Matt McChesney, DT
2005 Thaddaeus Washington, ILB
Gerret Burl, CB
2006 Not awarded
2007 Jordon Dizon, ILB
2008 Cha'pelle Brown, CB
2009 Jeff Smart, ILB
2010 Jimmy Smith, CB
2011 Josh Hartigan, OLB
Will Pericak, DE
2012 Will Pericak, DE
2013 Addison Gillam, ILB
2014 Kenneth Olugbode, ILB
2015 Chidobe Awuzie, CB
2016 Tedric Thompson, SS
2017 Rick Gamboa, ILB

DAVE JONES AWARD

2018 Mustafa Johnson, DE
Nate Landman, ILB
2019 Nate Landman, ILB
2020 Carson Wells, OLB
2021 Christian Gonzalez, CB
2022 Trevor Woods, S

LEE WILLARD AWARD

Outstanding Freshman Player

1963 George Lewark, HB
1964 Wilmer Cooks, FB
1965 Mike Schnitker, DE
1966 Bob Anderson, QB
1967 Jim Bratten, QB
1968 Paul Arendt, QB
1969 Jerry Williams, WB
1970 Joe Duenas, QB
1971 Gary Campbell, HB
1972 Horace Perkins, HB
1973 Tiloi Lolotai, MG
Billy Waddy, HB
1974 Matt Miller, OT
1975 Paul Butero, OG
1976 Charlie Martin, HB
1977 Jeff Hornberger, HB
1978 Charlie Davis, QB
1979 Donnie Holmes, WR
1982 Chris McLemore, FB
1983 Jon Embree, TE
1984 JoJo Collins, WR
1985 Tom Reinhardt, NT
1986 O.C. Oliver, HB
1987 Eric Bieniemy, HB
1988 Deon Figures, CB
1989 Marcellous Elder, DT
1990 Charles E. Johnson, WR
1991 Lamont Warren, TB
1992 Koy Detmer, QB
1993 Allen Wilbon, ILB
1994 Mike Phillips, OLB
Phil Savoy, WR
Herchell Troutman, TB
1995 Marcus Washington, CB
Nick Ziegler, DT
1996 Brody Heffner, TE
Fred Jones, DE
Damen Wheeler, CB
1997 Javon Green, WR
Ty Gregorak, ILB
Ben Kelly, CB
1998 Michael Lewis, SS
Jashon Sykes, OLB
1999 Drew Wahlroos, OLB
2000 Craig Ochs, QB
2001 James Garee, DE
2002 J.J. Billingsley, SS
2003 Brian Daniels, OG
2004 Jordon Dizon, ILB
2005 Maurice Lucas, DE

Team Awards

2006 Riar Geer, TE
2007 Kai Maiava, OG
2008 Rodney Stewart, TB
2009 Forrest West, DE

LEE WILLARD AWARD

2010 Paul Richardson, WR
2011 Greg Henderson, CB
2012 Christian Powell, TB
2013 Sefo Liufau, QB
2014 Shay Fields, WR
Derek McCartney, DE
2015 Rick Gamboa, ILB
2016 Tim Lynott Jr., OG
Steven Montez, QB
2017 James Stefanou, PK
2018 Israel Antwine, DE
2019 Jaren Mangham, TB
K.J. Trujillo, CB
2020 Christian Gonzalez, CB
Brenden Rice, WR
2021 Nikko Reed, CB
2022 Van Wells, C

DEAN JACOB VAN EK AWARD

In the spirit of academic and athletic excellence

1973 John Stearns, DB
1974 Jeff Geiser, LB
1975 Dave Williams, QB
1976 Bobby Morris, S
1977 George Osborne, OT
1978 Matt Miller, OT
1979 Tim Roberts, S
1982 Mark Shoop, DT
1983 Dave Hestera, TE
1984 Alvin Rubalcaba, CB
1985 Lyle Pickens, DB
1986 Barry Remington, ILB
1987 Eric McCarty, ILB
1988 Tom Reinhardt, NT
1989 Ken Culbertson, PK
1990 Dave McCloughan, CB
1991 Robbie James, WR
1992 Jim Hansen, OT
1993 Jeff Brunner, NT
1994 Derek West, OT
1995 Neil Voskeritchian, PK
1996 Jeff Nabholz, DT
Ryan Olson, DT
1997 Desmond Dennis, TE
Tennyson McCarty, TE
Ryan Olson, DT
1998 Dwayne Cherrington, TB
Shane Cook, OT
Adam Reed, C
1999 Shane Cook, OT
2000 Tom Ashworth, OT
2001 Lindsay Conley, LB
2002 Justin Bates, OT
2003 John Donahoe, WR
2004 J.T. Eberly, PK
2005 Tom Hubbard, S
2006 Ben Carpenter, OLB
2007 Byron Ellis, TB
2008 George Hypolite, DT
Nate Solder, OT
2009 Jake Behrens, FB
2010 Nate Solder, OT

DEAN JACOB VAN EK AWARD

2011 Blake Behrens, OG
Anthony Perkins, S
Travis Sandersfeld, S
2012 Will Pericak, DE
2013 Nate Bonsu, DT
2014 Will Oliver, PK
2015 Nelson Spruce, WR
2016 Isaac Miller, OL
2017 George Frazier, TE/DE
2018 Mo Bandi, DT
2019 Tim Lynott, Jr., C
2020 Joshka Gustav, OLB
2021 Geno Macias, OLB
2022 Joshka Gustav, OLB

HANG TOUGH AWARD

To the player who overcame the most adversity; originally called the Mike Simmons Hang Tough Award for the 1966 team member who died of cancer.

1968 Dave Perini, DT
1969 Dan Patterson, DB
1970 Rich Wadlow, C
1971 Glenn Bailey, DB
1972 Mike Bennett, FB
1973 John Stavely, DE
1974 Bobby Hunt, OLB
1975 Paul Krause, SE
Ron Stripling, OG
1976 Bobby Morris, DB
Bart Roth, LB
1977 Chuck McCarter, DE
1978 Mike Kozlowski, TB
1979 Bill Roe, LB
1982 Kevin Hood, LB
1983 Jeff Donaldson, DB
1984 Ed Reinhardt, TE
1985 Junior Ili, OG
1986 Barry Remington, ILB
1987 Curt Koch, DT
1988 Don DeLuzio, ILB
1989 Erich Kissick, FB
1990 Michael Simmons, FB
1991 Joel Steed, NT
1992 Kordell Stewart, QB
1993 Dennis Collier, CB
1994 Chris Hudson, CB
1995 Chris Naeole, OG
Daryl Price, DE
1996 Tennyson McCarty, TE
Dalton Simmons, CB
Allen Wilbon, ILB
1997 Toray Davis, CB
Ron Merkerson, LB
Herchell Troutman, TB
Aaron Wade, OG
1998 Marlon Barnes, TB
Rashidi Barnes, FS
Aaron Marshall, DT
Ben Nichols, OG
1999 Ryan Johanningmeier, OG
2000 Eric McCready, WR
2001 Victor Rogers, OT

HANG TOUGH AWARD

2002 Donald Strickland, CB
2003 Medford Moorer, FS
2004 Senior Class
2005 Brian Iwuh, OLB
2006 Bernard Jackson, QB
2007 Terrence Wheatley, CB
2008 Ryan Walters, FS
2009 Marcus Burton, ILB
2010 Cody Hawkins, QB
2011 Blake Behrens, OG
Anthony Perkins, SS
Travis Sandersfeld, CB
Discontinued

DEREK SINGLETON AWARD

Spirit, Enthusiasm, and Dedication

1982 Art Woods, P
1983 Lee Rouson, TB
1984 Lee Rouson, TB
1985 Mickey Pruitt, SS
1986 Mickey Pruitt, SS
1987 Mickey Pruitt, SS
Eric McCarty, ILB
1988 Eric Bieniemy, HB
1989 Erich Kissick, FB
1990 Joe Garten, OG
1991 Jay Leeuwenburg, OC
1992 Christian Fauria, TE
1993 Christian Fauria, TE
1994 Christian Fauria, TE
1995 T.J. Cunningham, CB
1996 Maurice Henriques, SS
Mike Phillips, OLB
Kyle Smith, OT
Herchell Troutman, TB
1997 Viliami Maumau, DT
Melvin Thomas, OT
1998 Brad Bedell, OG
John Sanders, SS
1999 Mike Moschetti, QB
2000 Roman Hollowell, WR
2001 Andre Gurode, OG
2002 Wayne Lucier, OG
2003 Marwan Hage, OG
2004 Matt McChesney, DT
2005 Lawrence Vickers, VB
2006 Abraham Wright, DE
2007 Cody Hawkins, QB
2008 Cody Hawkins, QB
2009 Brian Lockridge, TB
2010 Cody Hawkins, QB
2013 Derrick Webb, ILB
2014 Wes Christensen, WR
2015 Phillip Lindsay, TB
2016 Phillip Lindsay, TB
2017 Ryan Moeller, S
2018 Kabion Ento, WR
2019 Lucas Cooper, S
Nu'umotu Falo, OLB
2022 Jaylon Jackson, WR
(not awarded 2011-12; 2020-21)

REGIMENT AWARD

Greatest contribution with the least recognition

1967 Tom Corson
1968 Kile Morgan
1969 Dick Melin
1970 Steve Dal Porto
1971 John Tarver
1972 Lorne Richardson
1973 Lenny Cuifo
1974 Larry Ferguson
Ed Shoen
1975 Steve Young
Whitney Paul
1976 Jim Kelleher
Tioli Lolotai
1977 Willie Brock, C
Tom Tesone, FS
1978 Jeff Lee, ILB
1979 George Visger, DT
1982 Cleon Braun, LB
1983 Guy Egging, FB
1984 Shaun Beard, OG
1985 Don Fairbanks, DT
1986 Solomon Wilcots, CB
1987 David Tate, DB
1988 Jo Jo Collins, WR
1989 John Perak, TE
1990 George Hemingway, FB
1991 Eric Hamilton, SS
1992 Ronnie Bradford, CB
1993 James Hill, TB
1994 Vance Joseph, QB
1995 Heath Irwin, OG
Donnell Leomiti, SS
1996 Terrell Cade, DE
James Kidd, WR
Ron Merkerson, LB
Phil Savoy, WR
1997 Dwayne Cherrington, TB
Mike Phillips, ILB
1998 Terrell Cade, DE
Nick Ziegler, DE
1999 Rashidi Barnes, FS
2000 Tom Ashworth, OT
2001 Justin Bannan, DT
2002 Kory Mossoni, ILB/SS
2003 Gabe Nyenhuis, DE
2004 Sam Wilder, OT
2005 Vaka Manupuna, DT
2006 Nick Holz, WR
2007 Brandon Nicholas, DT
2008 Daniel Sanders, C
2009 Justin Drescher, SN
2010 Will Pericak, DT

Rodney Stewart, TB
Discontinued

BILL MCCARTNEY AWARD

Special Teams Achievement
(Brian Cabral Award, 1995-98)

1995 Darren Fisk, TE/FB
Ryan Sutter, SS
1996 Ryan Sutter, SS
1997 Ben Kelly, CB/KR
John Sanders, SS
1998 Ben Kelly, CB/KR
Michael Lewis, SS
John Minardi, FS
Marcus Washington, FS
1999 Brody Heffner Liddiard, TE
2000 John Minardi, WR
2001 Roman Hollowell, WR/KR
2002 Mark Mariscal, P
2003 Jeremy Bloom, WR
2004 Mason Crosby, PK
2005 Mason Crosby, PK
2006 Mason Crosby, PK
2007 Jalil Brown, CB
2008 Travis Sandersfeld, SS
Josh Smith, WR
2009 Travis Sandersfeld, SS
2010 Arthur Jaffee, CB
2011 Not Awarded
2012 Brady Daigh, ILB
2013 Brady Daigh, ILB
Will Oliver, PK
2014 Darragh O'Neill, P
2015 Jaleel Awini, ILB
2016 Beau Bisharat, TB
Isaiah Oliver, CB
2017 Beau Bisharat, TB
2018 Daniel Talley, S
2019 Beau Bisharat, TE
Alex Kinney, P
2020 Jaylon Jackson, WR
2021 Josh Watts, P
2022 Toren Pittman, CB

BEST INTERVIEW

As selected by the CU football beat media

1987 Kyle Rappold, NT
1988 Jeff Campbell, WR
1989 Michael Jones, ILB
1990 Garry Howe, DT
Mike Pritchard, WR
1991 Jim Harper, PK
Jay Leeuwenburg, C
1992 Jim Hansen, OT
1993 Charles Johnson, WR
1994 Christian Fauria, TE
Kordell Stewart, QB
1995 Matt Russell, ILB
1996 Matt Russell, ILB
1997 Mike Phillips, ILB
1998 Ty Gregorak, ILB
1999 Mike Moschetti, QB
2000 Robbie Robinson, FS
2001 Cortlen Johnson, TB
Victor Rogers, OT
2002 Justin Bates, OT
Wayne Lucier, OG

BEST INTERVIEW

2003 Joel Klatt, QB
2004 Matt McChesney, DT
2005 Lawrence Vickers, VB
2006 Abraham Wright, DE
2007 George Hypolite, DT
2008 George Hypolite, DT
2009 Benjamin Burney, SS
Scotty McKnight, WR

2010 Scotty McKnight, WR
2011 Toney Clemons, WR
2012 David Bakhtiari, OT
Ray Polk, FS
2013 Derrick Webb, ILB
2014 Nelson Spruce, WR
2015 Sefo Liufau, QB
2016 Phillip Lindsay, TB
2017 Phillip Lindsay, TB
2018 Steven Montez, QB
2019 Steven Montez, QB
2020 Mustafa Johnson, DL
Sam Noyer, QB
2021 Brady Russell, TE
2022 Casey Roddick, OG

"TIGER" BUSSEY AWARD

Selected by CU's sports medicine staff
(formerly trainer's inspiration)

1994 Chris Hudson, CB
1995 Heath Irwin, OG
1996 Maurice Henriques, SS
1997 Tennyson McCarty, TE
1998 Adam Reed, C/OG
1999 Victor Rogers, OT
2000 Eric McCready, WR
2001 Cortlen Johnson, TB
2002 Aaron Killion, IL
2003 Karl Allis, OT
2004 Jesse Wallace, TE
2005 Quinn Sypniewski, TE
2006 Thaddaeus Washington, ILB
2007 Ryan Walters, FS
2008 Brandon Nicolas, DT
2009 Benjamin Burney, SS
2010 Travis Sandersfeld, S
2013 Daniel Munyer, OG
2014 Jeromy Irwin, OT
2015 Jered Bell, S
2016 Addison Gillam, ILB
2017 Kyle Evans, TB
2018 Jake Moretti, OL
2019 Jalen Sami, DT
2022 Deion Smith, RB
(not awarded 2011-12; 2020-21)

FUGITIVE AWARD

Symbolizing an "I Don't Care" attitude
for benefit of team

2001 Bobby Pesavento, QB
2002 Robert Hodge, QB
2003 Derek McCoy, WR
2004 Entire Team
Discontinued

EDDIE CROWDER AWARD

Team Leadership

2006 Brian Daniels, OG
2007 Tyler Polumbus, OT
2008 Patrick Williams, WR
2009 Riar Geer, TE
2010 Anthony Perkins, SS
2013 Paul Vigo, OLB
Connor Wood, QB
2014 Daniel Munyer, OG
2015 Jered Bell, S
2016 George Frazier, TE
2017 Derek McCartney, OLB
2018 Rick Gamboa, ILB
2019 K.D. Nixon, WR
Davion Taylor, S/OLB
2020 Terrance Lang, DE
2021 Nate Landman, ILB
2022 Casey Roddick, OG
(not awarded 2011-12)

TOM MCMAHON AWARD

To the player with great dedication
and work ethic.

2002 Brandon Drumm, FB
2003 Sean Tufts, ILB
2004 Lawrence Vickers, VB
2005 James Garee, DT
2006 Jordon Dizon, ILB
2007 Dusty Sprague, WR
2008 Jeff Smart, ILB
2009 Cody Hawkins, QB
2010 B.J. Beatty, OLB
2013 Scott Fernandez, TE
Nelson Spruce, WR
2014 Kyle Slavin, TE
Richard Yates, S
2015 Jordan Murphy, FB
2016 Kenneth Olugbode, ILB
2017 Andrew Bergner, CB
2018 Nick Fisher, SS
2019 Delrick Abrams, CB
Tony Brown, WR
Mikial Onu, FS
2022 Daniel Arias, WR
Guy Thomas, OLB
(not awarded 2011-12; 2020-21)

KORDELL STEWART AWARD

Outstanding Career Achievement

2010 Cody Hawkins, QB
Scotty McKnight, WR
(not awarded 2011-22)

ROBBIE ROBINSON AWARD

GOOD WORKS AWARD Community Service

2010 Aric Goodman, PK
(not awarded 2011-22)

BUFFALO HEART AWARD

Selected by fans behind bench

1998 Darrin Chiaverini, WR
1999 Mike Moschetti, QB
2000 Eric McCready, WR
2001 Cortlen Johnson, TB
2002 Tyler Brayton, DT
2003 Medford Moorer, FS
2004 Bobby Purify, TB
2005 Joel Klatt, QB
2006 Thaddaeus Washington, ILB
2007 Jordon Dizon, ILB
2008 Ryan Walters, FS
2009 Cha'pelle Brown, CB
2010 Cody Hawkins, QB
2011 Rodney Stewart, TB
2012 Will Pericak, DE
2013 Parker Orms, SS
2014 Greg Henderson, CB
2015 Nelson Spruce, WR
2016 Sefo Liufau, QB
2017 Phillip Lindsay, TB
2018 Rick Gamboa, ILB
2019 Tim Lynott, Jr., C
2020 Nate Landman, ILB
2021 Nate Landman, ILB
2022 Brady Russell, TE

OFFENSIVE SCOUT AWARD

1995 James Avril, TE
1996 Tom Ashworth, TE
David Herrick, C
Kevin Winters, WR
1997 Damion Barton, TB
Andre Gurode, OG
1998 Justin Bates, OT
Donald Strickland, CB
Beau Williams, TE
2006 Cody Hawkins, QB
2007 Jason Espinoza, FS
2008 Brian Lockridge, TB
Markques Simas, WR
2009 Toney Clemons, WR

Team Awards

2010 Justin Gorman, QB
2012 Shane Dillon, QB
2013 Phillip Lindsay, TB
2014 Joseph Hall, WR
2015 Vincent Arvia, C
2016 Casey Marksberry, QB
2017 Brady Russell, TE
2018 Blake Stenstrom, QB
2019 Austin Johnson, OL
Matt Ryan, QB
2020 Alex Smith, WR
2021 James Mott, QB
2022 Chernet Estes, WR
(not awarded 1999-2005; 2011)

DEFENSIVE SCOUT AWARD

1995 Jeff Nabholz, ILB
1996 Ian Loper, DE
Wes Pratt, ILB
John Sanders, SS
1997 Justin Bannan, DT
Robert Haas, DE
1998 Tyler Brayton, DE
Sam Taulealea, DT
Drew Wahlroos, OLB
2006 Marquez Herrod, DE
2007 Conrad Obi, DE
2008 Will Pericak, DE
2009 David Goldberg, DE
2010 David Goldberg, DE
2012 Lowell Williams, ILB
2013 Derek McCartney, DE
2014 Aaron Howard, DE
2015 Hunter Shaw, OLB
2016 Sam Benion, DE
Lucas Cooper, DB
2017 Nico Magri, DL
2018 Nick Edridge, DE
2019 Alec Pell, OLB
Ryan Travis, S
2020 Jayden Simon, DT
2021 Mason Maddox, DL
2022 Trey Ortega III, S
(not awarded 1999-2005; 2011)

SP. TEAMS SCOUT AWARD

1998 Kohtaro Terahira, S
2006 Nate Solder, TE
2007 Bret Smith, SS
2008 Joel Adams, SS
2009 Derrick Webb, ILB
2010 Matt Meyer, DB
2019 Clayton Baca, WR
Alex Smith, WR
2021 Charlie Offerdahl, TB
(not awarded 1999-2005; 2011-18; 2020, 2022)

SP. TEAMS BELT AWARD

Coverage Unit Achievement

2014 Ryan Severson, ILB
2015 Afolabi Laguda, S
Discontinued

MOST IMPROVED AWARD

(OFFENSE)

1995 John Hessler, QB
Matt Lepsis, TE
Melvin Thomas, OT
1996 Darrin Chiaverini, WR
Kris Soden, C
Andrew Welsh, OT
1997 Ryan Johanningmeier, OT
Marcus Stiggers, WR
1998 Javon Green, WR
Chris Morgan, OG
2019 Alex Fontenot, TB
(not awarded 1999-2018; 2020-22)

MOST IMPROVED AWARD

(DEFENSE)

1995 Vili Maumau, DT
Ron Merkerson, LB
Kenny Wilkins, CB
1996 Ryan Black, SS
Hannibal Navies, OLB
Nick Ziegler, DE
1997 Brady McDonnell, DE
1998 Brandon Southward, OLB
Jesse Warren, DT
2019 Akil Jones, ILB
(not awarded, 1999-2018l; 2020-22)

MOST IMPROVED AWARD

(SPECIAL TEAMS)

1998 Nick Pietsch, P
2019 Jaylon Jackson, WR
(not awarded, 1999-2018; 2020-21)

HAMMER AWARD

Hardest legal hit of the year

2013 Parker Orms, SS
2014 Sean Irwin, TE
2015 Phillip Lindsay, TB
2016 Sean Irwin, TE
2017 Gerrad Kough, OG
Discontinued

OFFENSIVE TRENCH AWARD

1995 Bryan Stoltenberg, C
1996 Melvin Thomas, OT
1997 Andrew Welsh, OT
1998 Ryan Johanningmeier, OL
2013 Gus Handler, OG
Jack Harris, OT
2014 Stephane Nembot, OT
2015 Stephane Nembot, OT
2016 Jeromy Irwin, OT
2017 Gerrad Kough, OG
Jeromy Irwin, OT
2018 William Sherman, OT
2019 Arlington Hambright, OT
William Sherman, OT
2022 Brady Russell, TE
(not awarded 1999-2012; 2020-21)

DEFENSIVE TRENCH AWARD

1995 Kerry Hicks, DT
1996 Viliami Maumau, DT
1997 Ryan Olson, DT
1998 Justin Bannan, DT
2013 Chidera Uzo-Diribe, DE
2014 Josh Tupou, DT
2015 Derek McCartney, OLB
2016 Jimmie Gilbert, OLB
Josh Tupou, DT
2017 Leo Jackson III, DE
2018 Javier Edwards, DT
2019 Mustafa Johnson, DE
Terrance Lang, DE
2022 Jalen Sami, DL
(not awarded 1999-2012; 2020-21)

BALFOUR AWARD

Outstanding Offensive Back

1971 Charlie Davis
1972 Charlie Davis
1973 Bo Matthews
1974 Terry Kunz
1975 David Williams
1976 Tony Reed
1977 James Mayberry
1978 James Mayberry
1979 Bill Solomon
Discontinued

STATE BANK AWARD

Outstanding Defensive Back

1972 Cullen Bryant
1973 Rich Bland
1974 Rod Perry
1975 Gary Campbell
1976 Mike L. Davis
1977 Odis McKinney
1978 Mark Haynes
1979 Mark Haynes
Discontinued

DAVID CLOUGH AWARD

Faculty support for football program

2008 David Clough
James Marlatt
2009 Susan Morley
2010 Matt McQueen
Discontinued

DAVID PLATI AWARD

Support staff tireless effort for football program

2007 David Plati
2008 Jan Stump
2009 Jason DePaepe
Kris Livingston
Jose Tanori-Lopez
2010 Rob Drybread
Mary Ellen O'Malley
Discontinued

"PASTA" JAY AWARD

Community Support

2008 George Boedecker
Jay Elowski
Dan Mills
Steve Tebo
2009 George Andrews
2010 Dean & Jessica Laws
Discontinued

RELENTLESS AWARD

Exemplifies traits program held to

2019 Brady Russell, TE

DARIAN HAGAN AWARD

Dynamic Offensive Player

2022 Jordyn Tyson, WR

DEON FIGURES AWARD

Dynamic Defensive Player

2022 Nikko Reed, CB

TYSON AWARD

Most Outstanding Hits Overall

2022 Trevor Woods, S

POST-SPRING HONORS

(none awarded in 1998, 2006, '12, '19-23)

JOE ROMIG AWARD

Top Senior-to-be, 1983-97, 2011;
Outstanding Offensive Lineman, 1999-2005;
Most Improved Offensive Lineman,
2007-10; 2013-present

1983 Victor Scott, DB
1984 Lee Rouson, TB
1985 Don Fairbanks, DT
1986 David Tate, CB
1987 Chris Symington, OG
1988 Erik Norgard, C
1989 Bill Coleman, OT
1990 Alfred Williams, OLB
1991 Jay Leeuwenburg, OC
1992 Chad Brown, OLB
1993 Ron Woolfork, OLB
1994 Chris Hudson, CB

1995 Heath Irwin, OG
Donnell Leomiti, SS
Daryl Price, DT
Bryan Stoltenberg, C
1996 Greg Jones, DE
Chris Naeole, OG
Matt Russell, ILB
1997 John Hessler, QB
Viliami Maumau, DT
Ryan Olson, DT
Melvin Thomas, OG
Herchell Troutman, TB
1999 Ryan Johanningmeier, OG
2000 Andre Gurode, C/OG
2001 Andre Gurode, OG
2002 Wayne Lucier, C
2003 Marwan Hage, OG
2004 Sam Wilder, OT
2005 Brian Daniels, OG
2007 Tyler Polumbus, OT
2008 Ryan Miller, OT
2009 Mike Iltis, C
2010 David Clark, OG
Jack Harris, OT
2011 Tyler Hansen, QB
2013 Alex Kelley, OG
2014 Stephane Nembot, OT
2015 Gerrad Kough, OG
2016 Isaac Miller, OT
2017 Josh Kaiser, OG/T
2018 Aaron Haigler, OT
Brett Tonz, OG
(not awarded, 2019-23)

FRED CASOTTI AWARD

Top Junior-to-be, 1983-97, 2011; Outstanding Offensive Back, 1999-2005; Most Improved Offensive Back, 2007-10; 2013-present

1983 Steve Vogel, QB
1984 Dan McMillen, LB
1985 Eric Coyle, C
1986 Kyle Rappold, NT
1987 Lee Brunelli, DT
1988 Arthur Walker, DT
1989 Alfred Williams, OLB
1990 Greg Biekert, OLB
1991 Leonard Renfro, DT
1992 Ron Woolfork, OLB
1993 Chris Hudson, CB
1994 Shannon Clavelle, DT and
Rashaan Salaam, TB
1995 Rae Carruth, WR
Greg Jones, DE
Matt Lepsis, TE
Chris Naeole, OG
Allen Wilbon, OLB
1996 Vili Maumau, DT
Tennyson McCarty, TE
Ryan Olson, DT
Herchell Troutman, TB
1997 Terrell Cade, DE
Darrin Chiaverini, WR
Aaron Marshall, DT
Hannibal Navies, OLB
Nick Ziegler, DE
1999 Cortlen Johnson, TB
2000 John Minardi, WR
2001 Daniel Graham, TE
2002 Chris Brown, TB
2003 Brian Calhoun, TB
2004 Bobby Purify, TB
2005 Joe Klopfenstein, TE
2007 Hugh Charles, TB
2008 Demetrius Sumler, TB
2009 Darrell Scott, TB
2010 Quentin Hildreth, TB
2011 Douglas Rippy, ILB
2013 D.D. Goodson, WR
2014 Phillip Lindsay, TB
2015 Robert Orban, WR
2016 Steven Montez, QB
2017 Kabion Ento, WR
2018 Alex Fontenot, TB
(not awarded, 2019-23)

HALE IRWIN AWARD

Top Sophomore-to-be, 1983-97, 2011; Outstanding Defensive Back, 1999-2005; Most Improved Defensive Back, 2007-10; 2013-present

1983 Barry Remington, LB
1984 Ed Reinhardt, TE
1985 Anthony Weatherspoon, FB
1986 Bill Coleman, OG
1987 Michael Simmons, FB
1988 Kanavis McGhee, DE
1989 Joel Steed, NT

HALE IRWIN AWARD

1990 James Hill, FB
1991 Kent Kahl, TB
1992 Christian Fauria, TE
1993 Chris Naeole, OT
1994 Allen Wilbon, ILB
1995 Aaron Marshall, DT
Stacy Patterson, DT
Melvin Thomas, OT
1996 Terrell Cade, DE
Brody Heffner, TE
Hannibal Navies, OLB
1997 Shane Cook, OT
Ryan Johanningmeier, OT
Marcus Stiggers, WR
Damen Wheeler, CB
1999 Damen Wheeler, CB
2000 Michael Lewis, SS
2001 Michael Lewis, SS
2002 Sean Tufts, ILB
2003 Brian Iwuh, WS
2004 Brian Iwuh, OLB
2005 Lorenzo Sims, CB
2007 Jimmy Smith, CB
2008 Anthony Perkins, S
2009 Marcus Burton, ILB
2010 Parker Orms, FS
2011 Paul Richardson, WR
2013 Harrison Hunter, CB
2014 Chidobe Awuzie, CB
2015 John Walker, CB
2016 Afolabi Laguda, S
2017 Trey Udoffia, CB
2018 Chris Miller, CB
(not awarded, 2019-23

DAN STAVELY AWARD

Top Redshirt Freshman-to-be, 1983-97, 2011; Outstanding Defensive Lineman, 1999-2005; Most Improved Defensive Lineman, 2007-10; 2013-17; Most Improved Receiver, 2018-present

1997 Tom Ashworth, TE
Ian Loper, DE
Ben Kelly, CB
John Sanders, SS
1999 Justin Bannan, DT
2000 Tyler Brayton, DE
2001 Tyler Brayton, DE
2002 Tyler Brayton, DE/DT
2003 Gabe Nyenhuis, DE
2004 James Garee, DE
2005 Thaddaeus Washington, ILB
2007 Alonzo Barrett, DE
2008 B.J. Beatty, OLB
2009 Taj Kaynor, DE
2010 Nick Kasa, DE
2011 Daniel Munyer, C
2013 Tyler Henington, DT
2014 Derek McCartney, DE
2015 Jase Franke, DL
2016 Timothy Coleman, DE
2017 Lyle Tuiloma, DT
Frank Umu, DT
2018 Laviska Shenault, WR
(not awarded, 2019-23)

BILL MCCARTNEY AWARD

Outstanding Special Teams Player, 1999-2005; Most Improved Special Teams Player, 2007-present

1999 Brody Heffner Liddiard, TE
2000 Jeremy Flores, PK
2001 none
2002 Mark Mariscal, P
2003 none
2004 Mason Crosby, PK
2005 Greg Pace, SN
2007 Matt DiLallo, P
2008 Travis Sandersfeld, S
2009 Matt DiLallo, P
2010 Zach Grossnickle, P
2011 Not Awarded
2013 Isaac Archuleta, DB
2014 Bryce Bobo, WR
2015 Diego Gonzalez, PK
Jordan Murphy, FB
2016 Alex Kinney, P
2017 Chris Graham, PK
Lee Walker, WR
2018 J.T. Bale, SN
(not awarded, 2019-23)

JOHN WOOTEN AWARD

Most Improved Offensive Player, 1999-2005; Outstanding Work Ethic, 2007-10; 2013-present Most Improved Player, 2011

1999 John Minardi, WR
2000 Bobby Pesavento, QB
2001 Brandon Drumm, FB
2002 Beau Williams, TE
2003 Ron Monteilh, WR
2004 Mike Duren, WR
2005 Mark Fenton, C
2007 Keenan Stevens, OL
2008 Patrick Williams, WR
2009 Nate Solder, OT
2010 David Goldberg, DE
2011 Conrad Obi, DT
2013 Vincent Arvia, OG
2014 Nelson Spruce, WR
2015 Nelson Spruce, WR
2016 Tim Lynott, Jr., C
2017 Steven Montez, QB
Isaiah Oliver, CB
2018 Colby Pursell, OL
(not awarded, 2019-23)

DICK ANDERSON AWARD

Most Improved Defensive Player, 1999-2005; Outstanding Toughness, 2007-present

1999 Drew Wahlroos, OLB
2000 Medford Moorer, FS
2001 Sean Tufts, ILB
2002 Kory Mossoni, OLB
2003 Sammy Joseph, CB
2004 Vaka Manupuna, DT
2005 Ryan Walters, FS
2007 R.J. Brown, ILB
2008 Jalil Brown, CB

DICK ANDERSON AWARD

2009 Jalil Brown, CB
2010 Brian Lockridge, TB
2011 Not Awarded
2013 Brady Daigh, ILB
2014 Josn Tupou, DT
2015 Phillip Lindsay, TB
2016 George Frazier, FB
Ryan Moeller, S
2017 Jeromy Irwin, OT
2018 Nate Landman, ILB
(not awarded, 2019-23)

EDDIE CROWDER AWARD

Outstanding Leadership

2005 Joel Klatt, QB
2007 Jordon Dizon, ILB
2008 Scotty McKnight, WR
2009 Cody Hawkins, QB
2010 Cody Hawkins, QB
Scotty McKnight, WR

Anthony Perkins, SS
2011 Not Awarded
2013 Connor Wood, QB
2014 Daniel Munyer, OG
2015 Stephane Nembot, OT
Kenneth Olugbode, ILB
2016 Chidobe Awuzie, CB
Sean Irwin, TE
2017 Rick Gamboa, ILB
Phillip Lindsay, TB
2018 Rick Gamboa, ILB
John Kaiser, OT
(not awarded, 2019-23)

GREG BIEKERT AWARD

Attention to Detail, 2007-10;
Most Improved Linebacker, 2013-present

2007 Dusty Sprague, WR
2008 Jeff Smart, ILB
2009 Jeff Smart, ILB
2010 Tyler Hansen, QB
Nate Solder, OT
2011 Not Awarded
2013 Woodson Greer, OLB
2014 Kenneth Olugbode, ILB
2015 Jaleel Awini, OLB
2016 N.J. Falo, OLB
2017 Drew Lewis, ILB
2018 Akil Jones, ILB
(not awarded, 2019-23)

JIM HANSEN AWARD

Outstanding Academics

2007 Bret Smith, S
2008 Maurice Cantrell, FB
2009 Shaun Mohler, ILB
2010 Travis Sandersfeld, SS
2011 Not Awarded
2013 Derek McCartney, DE
2014 Will Oliver, PK
2015 Chris Graham, PK
2016 Gerrad Kough, OG
2017 George Frazier, TE/DE

JIM HANSEN AWARD

2018 Jase Franke, DL
(not awarded, 2019-23)

SAL AUNESE AWARD

Most Uncommon Player

2014 Wesley Christensen, WR
2015 Jered Bell, S
Christian Powell, TB
Discontinued

DANIEL GRAHAM AWARD

Most Improved Big Skill Player

2014 Sean Irwin, TE
2015 George Frazier, FB/TE
Discontinued

TOUGH BUFF AWARD

1995 Matt Russell, ILB
Bryan Stoltenberg, C
1996 Ryan Black, SS
Jeff Nabholz, DE
Chris Naeole, OG
1997 Darren Fisk, FB
Hannibal Navies, OLB
Ryan Olson, DT
Andrew Welsh, OT
Discontinued

IRON BUFF AWARD

Outstanding Strength & Conditioning

2011 Ryan Miller, OG
2012 Eric Richter, DT
2013 Awarded by position
Discontinued

RON SCOTT AWARD

Most Improved Defensive Lineman

2018 Chris Mulumba, DE
(not awarded, 2019-23)

Team Captains

1890 C.L. Edmundson
John Nixon
1891 #Pat Carney
1892 *Pat Carney
1893 Pat Carney
1894 #Harry Gamble
1895 William Caley
1896 Harry Gamble
1897 Ed Dillon
1898 Harry Chase
1899 Harold Garwood
1900 Wilson Turman
1901 George Carlson
1902 Al Tonkin
1903 Percy Foote
1904 Everett Owens
1905 Ray Roberts
1906 John Salberg
1907 Nat Farnsworth
1908 Claire Coffin
1909 Elmer Stirrett
1910 John O'Brien
1911 John McFadden
1912 Warren Hartman
1913 Carl Knowles
1914 John Donovan
1915 Ray Nelson
1916 Elbridge Chapman
1917 Wilbur Adams
1918 Les Eastman
1919 George Costello
1920 Alva Noggle
1921 Carl Fulghum
1922 Del Jack
1923 Art Quinlan
1924 Fred Hartshorn
1925 Hatfield Chilson
1926 Bill Bohn
1927 George Wittemeyer
1928 Buck Smith
1929 Bill Smith
1930 Bernie Buster
1931 Paul Sawyer
1932-1945 Appointed each game
1946 Gus Shannon
1947 Appointed each game
1948 Bob Spicer
1949 Ed Pudlik
1950-1958 Appointed each game
1959 Bob Salerno
1960 Bill Elkins
1961 Joe Romig
1962 Ken Blair
1963 Tom Kresnak
1964 Jerry McClurg
Ted Somerville
1965 Larry Ferraro
Steve Sidwell
Frank Van Valkenburg
1966 John Beard
Hale Irwin
1967 John Farler
Kirk Tracy
Ron Scott
1968 Rocky Martin
Mike Schnitker
Mike Montler
1969 Bobby Anderson
Bill Collins
Mike Pruett
1970 Don Popplewell
Phil Irwin
1971 Brian Foster
Bill Kralicek
Herb Orvis
1972 Cullen Bryant
Chuck Mandrill
Rick Kay
1973 Randy Geist
William McDonald
1974 Jeff Geiser
Doug Payton
Greg Westbrooks
1975 Pete Brock, C
Mike McCoy, S
Bob Simpson, DT
David Williams, QB
1976 Don Hasselbeck, TE
Charlie Johnson, NT
Emery Moorehead, WB
Bart Roth,ILB
1977 Brian Cabral, ILB
Tom Perry, ILB
Leon White , C
1978 Jeff Lee, ILB
James Mayberry, TB
Matt Miller, OT
Stuart Walker, DE
1979 Stan Brock, OT
Mark Haynes, CB
Brian McCabe, ILB
Laval Short, DT
Bill Solomon, QB
1980 Charlie Davis, QB
Steve Doolittle, ILB
Brant Thurston, OT
1981 Pete Perry, DE
Bob Sebro, OG
1982 Dave Hestera, TE
Mark Shoop, DT
1983 Victor Scott, CB
Steve Vogel, QB
1984 Lee Rouson, TB
George Smith, DT
1985 Junior Ili, OG
*Barry Remington, ILB
1986 Steve Beck, SS
Eric Coyle, C
Barry Remington, ILB
1987 Mark Hatcher, QB
Barry Helton, P
Mickey Pruitt, SS
1988 Don DeLuzio, ILB
Erik Norgard, C
1989 Bill Coleman, OT
Mike Jones, ILB
Erich Kissick, FB
Bruce Young, SS
Sal Aunese (honorary)
1990 Appointed each game
(non-conference games)
Joe Garten, OG
Alfred Williams, OLB
1991 Jay Leeuwenburg, C
Greg Thomas, FS
1992 Greg Biekert, ILB
Chad Brown, OLB
Jim Hansen, OT
1993 Charles Johnson, WR
Ron Woolfork, OLB
1994 Christian Fauria, TE
Chris Hudson, CB
1995 Appointed each game
1996 Appointed each game
1997 Appointed each game
1998 Marlon Barnes, TB
Darrin Chiaverini, WR
Hannibal Navies, OLB
1999 Ryan Johanningmeier, OG
*Ben Kelly, CB
Mike Moschetti, QB
2000 Tom Ashworth, OT
Brady McDonnell, DE
2001 Justin Bannan, DT
Andre Gurode, C
Michael Lewis, SS
John Minardi, WR
2002 Justin Bates, OG
Tyler Brayton, DT
Wayne Lucier, C
2003 Marwan Hage, OG
Medford Moorer, FS
*Bobby Purify, TB
Sean Tufts, ILB
2004 *Joel Klatt, QB
Matt McChesney, DE
Bobby Purify, TB
Sam Wilder, OT
2005 James Garee, DE
Brian Iwuh, OLB
Joel Klatt, QB
Lawrence Vickers, FB
2006 Mason Crosby, PK
Brian Daniels, OG
Thaddaeus Washington, ILB
2007 R.J. Brown, ILB
Hugh Charles, TB
Jordon Dizon, ILB
Tyler Polumbus, OT
Terrence Wheatley, CB
2008 Maurice Cantrell, FB
Daniel Sanders, OG
Ryan Walters, FS
Patrick Williams, WR
2009 Marcus Burton, ILB
Riar Geer, TE
Jeff Smart, ILB
2010 Jalil Brown, CB
Cody Hawkins, QB
Scotty McKnight, WR
Nate Solder, OT
2011 Tyler Hansen, QB
Jon Major, ILB
Ryan Miller, OG
Anthony Perkins, SS
2012 *David Bakhtiari, OT
Will Pericak, DE
Ray Polk, FS
*Derrick Webb, ILB
2013 Jack Harris, OT
*Paul Richardson, WR
Chidera Uzo-Diribe, DE
Paul Vigo, OLB
Derrick Webb, ILB
Connor Wood, QB
2014 #Addison Gillam, ILB
#Sefo Liufau, QB
Daniel Munyer, OG
Juda Parker, DT
Terrel Smith, SS
*Nelson Spruce, WR
2015 *Chidobe Awuzie, CB
Jered Bell, S
*Addison Gillam, ILB
*Alex Kelley, C
#Phillip Lindsay, TB
*Sefo Liufau, QB
#Derek McCartney, OLB
Jordan Murphy, FB
Stephane Nembot, OT
*Kenneth Olugbode, ILB
Christian Powell, TB
Nelson Spruce, WR
(four appointed each game)
2016 *George Frazier, TE/HB
*Jeromy Irwin, OT
*Phillip Lindsay, TB
Sefo Liufau, QB
Kenneth Olugbode, ILB
2017 George Frazier, TE/DE
*Rick Gamboa, ILB
Jeromy Irwin, OT
Afolabi Laguda, FS
Phillip Lindsay, TB
Derek McCartney, OLB
2018 Kabion Ento, WR
Nick Fisher, SS
Rick Gamboa, ILB
*Aaron Haigler, OT
Alex Kinney, P
Jay MacIntyre, WR
Juwann Winfree, WR
2019 Alex Kinney, P
*Nate Landman, ILB
Steven Montez, QB
Davion Taylor, S/OLB
(selected at end of season;
coaches selected for
each game)
2020 Appointed each game
2021 Appointed each game
2022 Terrance Lang, DL
Quinn Perry, ILB
Brady Russell, TE
Casey Roddick, OG
Special Teams Game-by-Game

State Prep Awards

Several Buffaloes have won the two most prestigious prep awards in the state of Colorado through the years. The Denver Post Gold Helmet Award began in 1951, and 23 of the winners to date attended CU, 19 on football scholarships. The Rocky Mountain News began the Fred Steinmark Athlete of the Year Award in 1972 (open to all sports), with 10 CU athletes, nine football and one track, bestowed that fine honor. The lists:

DENVER POST GOLD HELMET AWARD

(1951-present)

1957 Joe Romig, Lakewood
1959 Ted Somerville, Greeley
1960 Gordon Rawley, Arvada
1963 Steve Elliott, Lakewood
1965 Bobby Anderson, Boulder
1967 Paul Arendt, Thomas Jefferson
1969 Joe Duenas, La Junta
1971 Dave Logan, Wheat Ridge
1972 Tom Tesone, Cherry Creek
1974 Pete Cyphers, Grand Junction
1977 Tony Federico, Northglenn
1978 Ellis Wood, Centaurus
1979 Alvin Rubalcaba, Grand Junction
1980 Griff Wirth, Wheat Ridge
1981 Steve Markstrom, Rocky Mountain
1982 Eric McCarty, Boulder
1986 Lance French, Green Mountain
1989 Kent Kahl, Fort Morgan
1991 Greg Jones, John F. Kennedy
1992 Jeff Singleton, Broomfield (track)
1994 Shane Cook, Bear Creek
1999 Marcus Houston, Thomas Jefferson
2004 Tyler Sale, Arapahoe

FRED STEINMARK HIGH SCHOOL

Athlete-of-the-Year Award
(1972-present)

1972 Dave Logan, Wheat Ridge
1973 Gary Washington, Colorado D&B
1975 Tim Roberts, Arvada West
1983 Rick Wheeler, Cherry Creek
1989 Scott Phillips, Lewis-Palmer
1990 Kent Kahl, Fort Morgan
1992 Greg Jones, John F. Kennedy
1993 Jeff Singleton, Broomfield (track)
2001 Tom Hubbard, Limon
2003 Dusty Sprague, Holyoke

PREP SCHOLAR-ATHLETES

(1993-present; awarded to high school seniors by the Colorado Chapter of the National Football Foundation.

1994 Shane Cook, Bear Creek
1996 Marcques Spivey, Cherry Creek
1998 *Kevin Singleton, Broomfield
1999 Marcus Houston, Thomas Jefferson
Craig Ochs, Fairview
2000 Tom Hubbard, Limon
2001 Jason Ackermann, Fairview
2002 Kevin Eberhart, Broomfield
Stephone Robinson, Mullen
Dusty Sprague, Holyoke
2003 Drew Ford, Alamosa
2005 Nate Solder, Buena Vista
2013 Ryan Moeller, Rifle
2014 Isaac Miller, Silver Creek
2015 Chris Helbig, Holy Family
2017 Jake Moretti, Pomona
Jonathan Van Diest, Cherry Creek
2018 Blake Stenstrom, Valor Christian
2019 Alec Pell, Cherry Creek
2020 Charlie Offerdahl, Dakota Ridge
Chase Penry, Cherry Creek
Jordan Woolverton, Durango
2022 Hank Zalinkas, Cherry Creek

(*—participated in track at Colorado.)

COLORADO HIGH SCHOOL HALL OF FAME

Bobby Anderson (Inducted 2011)
Larry Brunson (Inducted 2007)
Barry Helton (Inducted 1996)
Hale Irwin (Inducted 2012)
Dave Logan (Inducted 1992)
Joe Romig (Inducted 1993)
Byron White (Inducted 1998)

NATIONAL HIGH SCHOOL HALL OF FAME

Byron White (Inducted 1987)
Joe Romig (Inducted 1990)
Bill Fanning (Inducted 1998)
Chauncey Billups (Inducted 2013)
Scott Yates (Inducted 2019)
Dave Logan (Inducted 2021)

EA SPORTS/MR. FOOTBALL USA

1971 Dave Logan, Wheat Ridge

ALL-AMERICAN BOWL

(for high school seniors)

2007 Ryan Miller, OT
2008 Lynn Katoa, ILB
Darrell Scott, RB
2009 Nick Kasa, DE
2017 Jake Moretti, OL
Kanan Ray, OL
2018 Max Wray, OT
2019 Antonio Alfano, DE
2020 Devin Grant, DE
Mules Slusher, S
Vito Tisdale, S

UNDER ARMOUR ALL-STAR GAME

(for high school seniors)

2008 Curtis Cunningham
Jon Major
Max Tuioti-Mariner
2017 Grant Polley
Jon Van Diest
2018 Tommy Brown
Jack Lamb
2019 Brendan Gant
Travis Jay
Shilo Sanders
Valentin Senn
2020 Jaason Harris
Demouy Kennedy, ILB
Sav'ell Smalls, DE
Elijah Yelverson, TE
2022 Travis Hunter, CB
2023 Cormani McClain, CB
Dylan Edwards, RB

National Academic Honors

RHODES SCHOLARS

1931 George Carlson
1933 Clayton White
1938 Byron White
1962 Joe Romig
1992 Jim Hansen

ACADEMIC ALL-AMERICA

First-Team

1960 Joe Romig, G
1961 Joe Romig, G
1965 Steve Sidwell, LB
1967 Kirk Tracy, G
1970 Jim Cooch, DB
1973 Rick Stearns, LB
1974 Rick Stearns, LB
1975 Steve Young, OT
1987 Eric McCarty, ILB
1990 Jim Hansen, OT
1991 Jim Hansen, OT
1992 Jim Hansen, OT
1996 Ryan Olson, DT
1997 Ryan Olson, DT

Second-Team

1970 Bill Kracilek, OG
1971 Charlie Davis, TB
1973 Randy Geist, LB
1975 Don Hasselbeck, TE
1976 Don Hasselbeck, TE
1986 Eric McCarty, ILB
2015 Nelson Spruce, WR

Third-Team

1970 Jim Bratten, QB

ACADEMIC ALL-AMERICAN-OF-THE-YEAR

1992 Jim Hansen, OT

ACADEMIC ALL-AMERICA HALL-OF-FAME

Joe Romig (Inducted 1989)
Byron White (Inducted 1996)

ALL-TIME ACADEMIC ALL-AMERICA TEAM

Joe Romig (first-team)

SCHOLAR-ATHLETE TEAM

1991 Jim Hansen, OT
1992 Jim Hansen, OT
1996 Ryan Olson, DT

ACADEMIC ALL-DISTRICT

1989 Ken Culbertson, PK
1990 Jim Hansen, OT
1991 Jim Hansen, OT
1992 Jim Hansen, OT
1994 Neil Voskeritchian, PK
1996 Ryan Olson, DT
1997 Ryan Olson, DT
1998 Shane Cook, OT
1999 Shane Cook, OT
2002 Wayne Lucier, C
2005 Brian Daniels, OG
Dusty Sprague, WR
2008 George Hypolite, DT
2009 Nate Solder, OT
2010 Nate Solder, OT
2012 Will Pericak, DE
2015 Nelson Spruce, WR

THEODORE ROOSEVELT AWARD

(presented by the NCAA)
1969 Byron White

BURGER KING SCHOLAR AWARD

1997 Ryan Olson, DT

NATIONAL SCHOLAR-ATHLETE AWARD

1992 Jim Hansen, OT (3.94 GPA)

Hall of Fame Scholar-Athletes

1961 Joe Romig, OG
1970 Jim Cooch, DB
1973 Rick Bland, DB
1987 Eric McCarty, ILB
1992 Jim Hansen, OT
2006 Brian Daniels, OG
2010 Nate Solder, OT

Academic & Athletic Recognition

There are 11 occasions in CU history where a player has earned All-American, all-conference and Academic All-conference honors. Two players have earned first-team All-America, first-team All-conference, Academic All-America and Academic All-conference honors:

Player	Years
Joe Romig	1960, 1961
Don Hasselbeck	1976

Five players have earned first-team All-America, first-team All-conference and first-team Academic All-conference honors:

Player	Years
Cullen Bryant	1972
Steve Hakes	1976
Matt Miller	1978
Barry Helton	1985, 1986
Wayne Lucier	2002

Two players have earned second-team All-America, first-team All-conference and first-team Academic All-conference honors:

Player	Years
Kirk Tracy	1967
Don Hasselbeck	1975

NOTE: Tracy was also a first-team academic All-American.

Academic All-Conference

ALL BIG EIGHT (FIRST TEAM)

1955 Lamar Meyer, E
1956 Dick Stapp, T
Jim Uhlir, C
1957 Howard Cook, HB
Eddie Dove, HB
1958 Eddie Dove, HB
Bill Mondt, G
Sherman Pruit, C
1959 Joe Romig, G
Gale Weidner, QB
1960 Joe Romig, G
1961 John Denvir, T
Joe Romig, G
Gale Weidner, QB
1964 Hale Irwin, QB
1965 Dick Anderson, DB
Hale Irwin, DB
Frank Rogers, E
Steve Sidwell, LB
1966 Dick Anderson, DB
John Beard, OG
Bruce Heath, C
Mike Montler, OT
1967 Bruce Heath, C
Kirk Tracy, OG
1968 Bill Brundige, DE
Mike Bynum, DB
Kile Morgan, OT
Dave Perini, DT
1969 Eric Harris, DB
Phil Irwin, LB
1970 Jim Bratten, QB
Jim Cooch, DB
Bill Kralicek, OG
1971 Charlie Davis, TB
1972 Stu Aldrich, DT
Cullen Bryant, DB
Ken Johnson, QB
Chuck Mandril, OG
1973 Rich Bland, DB
Clyde Crutchmer, QB
Randy Geist, DE
William McDonald, C
Rick Stearns, LB
1974 Pete Brock, C
Rick Stearns, LB
David Williams, QB
Steve Young, OT
1975 Don Hasselbeck, TE
David Williams, QB
Steve Young, OT
1976 Steve Hakes, OG
Don Hasselbeck, TE
Matt Miller, OT
1977 Matt Miller, OT
1978 Matt Miller, OT
1979 Brant Thurston, OL
1980 Tom Field, PK
1981 Dave Hestera, TE
Jerry Hamilton, PK
1982 Dave Hestera, TE
1983 Dave Hestera, TE
Tom Field, PK
1984 Ed Reinhardt, TE
Eric McCarty, FB
1985 Barry Helton, P
Curt Koch, DT
Eric McCarty, FB
1986 Barry Helton, P
Eric McCarty, ILB
1987 Eric McCarty, ILB
1988 Ken Culbertson, PK
Dave McCloughan, CB
Tom Stone, TE
1989 Ken Culbertson, PK
Jim Hansen, DT
Terry Johnson, ILB
1990 David Gibbs, CB
Jim Hansen, OT
Dave McCloughan, CB
1991 Jim Hansen, OT
Kent Kahl, TB
1992 Jeff Brunner, NT
Jim Hansen, OT
1993 Jeff Brunner, NT
Garrett Ford, TE
Jon Knutson, OLB
1994 Tennyson McCarty, TE
Neil Voskeritchian, PK
1995 Rae Carruth, WR
Tennyson McCarty, TE
Ryan Olson, DT
Kyle Smith, OT
Neil Voskeritchian, PK

ALL-BIG 12 (First-Team)

1996 Shane Cook, OT
Darren Fisk, FB
Corey Kish, OG
Tennyson McCarty, TE
Jeff Nabholz, DT
Ryan Olson, DT
Adam Reed, C
1997 Ryan Black, SS
Dwayne Cherrington, TB
Shane Cook, OT
Darren Fisk, FB
Tennyson McCarty, TE
Ryan Olson, DT
Nick Pietsch, P
Adam Reed, C
1998 Shane Cook, OT
Adam Reed, C/OG
1999 Shane Cook, OT
Gabe Leonard, FS
2000 Marwan Hage, OG
Derek McCoy, WR
Eric McCready, WR
Kory Mossoni, OLB
2001 Lindsay Conley, LB
Wayne Lucier, C
Craig Ochs, QB
2002 Wayne Lucier, OG
2003 Evan Judge, WR
Marcus Moore, CB
2004 Brian Daniels, OG
Tom Hubbard, FS
Dusty Sprague, WR
2005 Ben Carpenter, OLB
Brian Daniels, OG
Byron Ellis, TB
Tom Hubbard, S
Tyler Polumbus, OT
Dusty Sprague, WR
2006 Benjamin Burney, S
Ben Carpenter, OLB
Brian Daniels, OG
Tyson DeVree, TE
Byron Ellis, TB
Tyler Polumbus, OT
Dusty Sprague, WR
2007 Benjamin Burney, CB
Kevin Eberhart, PK
Byron Ellis, TB
George Hypolite, DT
Bret Smith, S
Nate Solder, TE
Dusty Sprague, WR
2008 Jake Behrens, FB
George Hypolite, DT
Travis Sandersfeld, S
Devin Shanahan, TE
Nate Solder, OT
2009 Jake Behrens, FB
Benjamin Burney, SS
Patrick Devenny, TE
Dustin Ebner, WR
Will Pericak, DE
Travis Sandersfeld, S
Devin Shanahan, TE
Bret Smith, S
Nate Solder, OT
2010 Will Pericak, DT
Tony Poremba, DE
Travis Sandersfeld, S
Nate Solder, OT

PAC-12 (First-Team)

2011 Will Pericak, DE
Travis Sandersfeld, CB
2012 Nate Bonsu, DT
Justin Gorman, DB
Will Pericak, DE
Connor Wood. QB
2013 Nate Bonsu, DT
Will Oliver, PK
Connor Wood, QB
2014 Nelson Spruce, WR
2015 Michael Adkins, TB
Nelson Spruce, WR
2017 Isaac Miller, OT
Derek McCartney, OLB

ACADEMIC HONOR ROLL

2019 Lucas Cooper, S
Josh Goldin, QB
Jake Groth, WR
Alex Kinney, P
Timothy Lynott, C
Nico Magri, DT
Heston Paige, OL
Blake Stenstrom, QB
Jonathan Van Diest, ILB
2020 Daniel Arias, WR
Dominic Cate, OL
Jake Groth, WR
Joshka Gustav, OLB
Tyler Lytle, QB
Nico Magri, TE
C.J. Schmanski, TE
Valentin Senn, OL
Jonathan Van Diest, ILB
Josh Watts, P
2021 Daniel Arias, WR
Caleb Fauria, TE
Joshka Gustav, OLB
Matt Lynch, TE
Geno Macias, OLB
Nico Magri, TE
Charlie Offerdahl, TB
Erik Olsen, TE
Louis Passarello, TE
Evan Price, PK
Colby Pursell, C
Jonathan Van Diest, ILB
Josh Watts, P
Carson Wells, OLB
2022 Cole Becker, PK
Camden Dempsey, OL
Caleb Fauria, TE
Joshka Gustav, OLB
Charlie Offerdahl, RB
Erik Olsen, TE
Austin Smith, TE
Cameron Warchuck, SN

Personnel

Personnel	**283-359**
All-Time Letterwinners	*284-321*
Past Buffalo Greats	*322-344*
All-Time Numbers	*345-348*
The Freshmen Pages	*349-353*
Head Coaches	*354*
Assistant Coaches	*355-357*
Media History	*358-359*

All-Time Lettermen

Throughout the years, various standards have been used to determine who has been awarded letters at CU (as well as at every school in the nation, as all set their own criteria). From the 1930s until the late 1970s, letters were awarded based on a player seeing action in at least half of the quarters played by CU in a particular season. In recent times, criteria have ranged from a minimum of 100 plays in a season or possessing a special skill (the Bill McCartney Era) to playing at least one snap in at least one game (Rick Neuheisel Era). Under Gary Barnett, and the head coaches since, the Buffs returned to the criteria that McCartney first instituted. In addition, it has been a standing policy since 1982 to award letters to all seniors in the program, regardless of playing time.

Jersey numbers, heights and weights are generally those listed in CU publications (or other sources) in the player's final letter-winning year. Positions are listed in the terminology of the era in which the letterman played; if more than one position is listed, then that player saw substantial game time at those positions. Hometowns are usually the place from which the player came to CU, followed by the high school and any previous institution, be it a junior or senior college.

There are 2,221 known football lettermen at the University of Colorado through 2019, but information prior to 1940 is limited at best and thus some holes do exist. The list below was researched and expanded with the help of the late CU athletic historian Fred Casotti in 1999; if you have additional information on yourself or someone on this list, please call the Sports Information Office at 303/492-5626.

A

Name	Seasons	Jersey	Pos	Ht	Wt	Hometown (High School)
ABBETT, Henry	1919		HB	5-10	160	Brighton, Colo.
ABBOTT, Dudley	1902		HB			
ABDUL-RAHMAAN, Ayyub	1995-96	12	QB-WR	6- 0	200	Oakland, Calif. (Skyline)
ABRAMS, Delrick	2018-19	1	CB	6- 3	185	Angie, La. (Varnado/Independence Community College)
ABRON, Dontay	2012-13	18	TB	5-10	190	Upland, Calif. (Upton)
ACKERMANN, Jason	2004-06	55	ILB	6- 1	220	Louisville, Colo. (Boulder Fairview)
ADAMS, George	1957-58-59	33	FB	6- 2	200	Cheyenne, Wyo. (Cheyenne)
ADAMS, Joel	2006-07-08	30	FS	5-11	185	Steamboat Springs, Colo. (Steamboat Springs)
ADAMS, John	1925	15				
ADAMS, John	1940-41-42	40	HB	5-10	180	Denver, Colo.
ADAMS, Trace	2009	44	FB	6- 0	220	Steamboat Springs, Colo. (Steamboat Springs)
ADAMS, Victor	1915-16-17-19		C	6- 2	184	Boulder, Colo. (State Prep)
ADAMS, Wilbur	1915-16-19		E	6- 2	173	Boulder, Colo. (State Prep)
ADKINS, Doug	1989	19	SS	5- 9	190	Hackensack, N.J. (Hackensack)
ADKINS, Ethan	2009-10-11	63	OG	6- 4	305	Castle Rock, Colo. (Douglas County)
ADKINS II, Michael	2013-14-15-16-17	19	TB	5-10	200	San Diego, Calif. (Helix)
AFFOLTER, John	1899-1900		HB	5-10	160	
AGNEW, Derek	1992-93	31	FS	5-10	195	Los Angeles, Calif. (Brentwood)
AHLES, Tyler	2008-09-10-11	58, 47	OLB, FB	6- 2	240	San Bernardino, Calif. (Cajon)
AKERBERT, T.	1922					
ALBERS, Bill	1945-46	50	G	6- 1	190	LaGrange, Ill.
ALDERSON, Dave	1981-82-83	81	OLB	6- 2	220	Mankato, Minn. (West)
ALDRICH, Jeremy	1996-97-98-99	9	PK	5-11	175	Federal Heights, Colo. (Northglenn)
ALDRICH, Stuart	1970-71-72	85	DT	6- 3	240	Newport Beach, Calif. (Harbor)
ALEXANDER, Charles	1920-21-22		E-G		168	
ALEXANDER, Corey	2001	18	WR	5-10	170	Houston, Texas (Forest Brook)
ALEXANDER, Loy	1983-84-85	5	SE	5-11	180	Dallas, Texas (Pinkston)
ALISON, Bruce	1981	73	OT	6- 3	235	Arvada, Colo. (Arvada)
ALLEN, Aubrey	1942-43-46-47	17	T	6- 2	205	Lawton, Okla.
ALLEN, Bill	1950-51-52	75	T	6- 0	195	Arvada, Colo. (Arvada)
ALLEN, Charles	1902-04		HB-E		175	
ALLEN, Carlin	1918					
ALLEN, Frank	1913-14	2	E		162	
ALLEN, Harry	1942	53	C	6- 1	180	Cortez, Colo. (Cortez)
ALLEN, Jash	2019	10	ILB	6- 2	230	Tigard, Ore. (Tigard/Riverside Community College)
ALLEN, Larry	1972-74	83	TE	6- 6	230	Ontario, Calif. (Chaffey)
ALLIS, Karl	2000-01-02-03	69	OG-OT	6- 5	310	Little Rock, Ark. (Catholic)
ALTMAN, Matt	1998-99	18	PK	5- 8	150	Newton, Mass. (Newton South)
AMADOR, Andrew	1995	40	CB	5- 8	160	Commerce City, Colo. (Adams City)
AMADOR, Bryant	1995	29	CB	5- 7	165	Commerce City, Colo. (Adams City)
ANDERSON, Blake	1994	5	WR	6- 0	185	Palos Verdes, Calif. (Palos Verdes)
ANDERSON, Bobby	1967-68-69	11	RB-QB	6- 0	208	Boulder, Colo. (Boulder)
ANDERSON, Chris	1994-95-96-97	18	WR	6- 4	215	LaPorte, Texas (LaPorte)
ANDERSON, Craig	1991-92-93	70	OG	6- 4	275	Alamo, Calif. (Berean Christian/Diablo Valley)
ANDERSON, Dave	1943	52	E	6- 3	190	Billings, Mont.
ANDERSON, Dick	1965-66-67	31	SS	6- 2	205	Boulder, Colo. (Boulder)
ANDERSON, Ken	1933-34-35	27	HB	6- 0	185	Denver, Colo.
ANDERSON, Malcolm	1937	31	E	6- 0	185	Denver, Colo.
ANDREW, John (Jack)	1902		FB			
ANDREWS, David	1998-99-2001	45	DE-FB	6- 4	240	Tucson, Ariz. (Sabino)
ANDRUS, Ralph	1910-12		T			

A, CONT.

Name	Seasons	Jersey	Pos	Ht	Wt	Hometown (High School)
ANTONIO, Joe	1936-37	26	QB	6- 0	180	Junction City, Kan.
ANTWINE, Israel	2018	95	DE	6- 4	315	Oklahoma City, Okla. (Millwood)
APPLEBY, John	1936	29	HB	6- 0	168	Boulder, Colo. (Boulder)
APPLETON, Curtis	2019-20-21	30	CB	6- 1	180	Englewood, Colo. (Cherry Creek/Washburn)
APSAY, Cade	2015	15	QB	6- 1	195	Canyon Country, Calif. (Canyon)
APUZZO, Gerald	1949	18	B	5- 9	170	New Haven, Conn.
ARCHER, Troy	1974-75	91	DE	6- 4	245	Whittier, Calif. (California/Rio Hondo JC)
ARCHULETA, Isaac	2012-13	10	DB	6- 2	205	Highlands Ranch, Colo. (Mountain Vista)
ARENDT, Paul	1969-70	17	QB	6- 3	200	Denver, Colo. (Thomas Jefferson)
ARIAS, Daniel	2018-19-20-21-22	22	WR	6- 4	205	Mill Creek, Wash. (Henry M. Jackson)
ARMSTRONG, Andy	1977-78	99	DT	6- 6	225	Cucamonga, Calif. (Alta Loma)
ARMSTRONG, Sandy	1980-81-82-83	54	OLB	6- 1	225	Los Angeles, Calif. (Fremont)
ARMSTRONG, Tony	1983-84	4	WB	5- 9	155	Colorado Springs, Colo. (Harrison/Menlo College)
ARNETT, Bill	1892-93-94-95-98		T	5-10	168	Boulder, Colo. (State Prep)
ARNOLD, Blake	1976	7	S	5-11	170	Oklahoma City, Okla., (Casady)
ARNOLD, Rick	1984	35	TB	6- 0	185	Downey, Calif. (Pius X)
ARRIZA, John	1962	50	C	6- 1	195	Grand Junction, Colo. (Grand Junction)
ARVIA, Vincent	2015	65	C	5-11	300	San Diego, Calif. (Torrey Pines)
ASHWORTH, Tom	1997-98-99-2000	87, 51	TE-OT	6- 5	290	Englewood, Colo. (Cherry Creek)
ASIATA, Paulay	2011	50	OG	6- 5	295	Honolulu, Hawai'i (St. Louis)
AUNESE, Sal	1987-88	8	QB	5-11	195	Oceanside, Calif. (Oceanside)
AUSTIN, Aaron	2022	92	DL	6-2	240	Fort Worth, Texas (North Crowley)
AUSTIN, Evan	1897		T	5-10	160	
AUSTIN, Jeff	1975-76	14	QB	6- 4	205	Torrance, Calif. (South)
AVRIL, James	1996-97	85	TE	6- 3	245	Nashville, Tenn. (Overton/Austin Peay State)
AWINI, Jaleel	2015-16	16	OLB-QB	6- 2	220	Aurora, Colo. (Rangeview/Air Force)
AWUZIE, Chidobe	2013-14-15-16	4	CB	6- 0	195	San Jose, Calif. (Oak Grove)

B

BABCOCK, Colton	1927					Pueblo, Colo.
BACKOWSKI, Paul	2006	60	OT	6- 6	295	Foley, Minn. (Foley)
BAGBY, David	2016	84	WR	6- 0	180	San Diego, Calif. (Torrey Pines/Arizona)
BAGNALL, Don	1927					
BAHR, Matt	2008-09-10-11	71, 43	OT-OG-TE	6- 4	295	Dove Canyon, Calif. (Mission Viejo)
BAILEY, Boyd	1932-33-34	40	T	6- 3	190	Denver, Colo.
BAILEY, Dewey	1902-03		E		152	
BAILEY, Dick	1933	30	HB	6- 0	170	Walsenburg, Colo. (Walsenburg)
BAILEY, Glen	1968-70-71	21	CB-RB	6- 1	180	Chicago, Ill. (Vocational)
BAIN, Dale	1984	42	DB	5-11	170	Stafford, Texas (Alief Hastings)
BAKER, Ken	1957	87	E	6- 0	185	Salida, Colo. (Salida)
BAKHTIARI, David	2010-11-12	59	OT	6- 4	295	Burlingame, Calif. (Junipero Serra)
BALE, J.T.	2016-17-18-19	63	SN	6- 2	215	La Mirada, Calif. (La Mirada)
BALICH, Matt	1954-55	81	E	6- 1	190	Pelham, N.Y. (Pelham)
BALLAGE, Howard	1976-77-78	22	FL	6- 1	180	Pueblo, Colo. (South)
BALLENGER, Matt	2008	16	QB	6- 4	220	Nampa, Idaho (Skyview)
BANDI, Mo	2018	97	DT	6- 5	270	Longmont, Colo. (Niwot)
BANKS, Estes	1964-65-66	28	FB	6- 2	200	Los Angeles, Calif. (Washington)
BANNAN, Justin	1998-99-2000-01	97	DT	6- 3	295	Fair Oaks, Calif. (Bella Vista)
BARBOUR, Bill	1983	95	ILB	6- 0	215	Albuquerque, N.M. (Albuquerque Academy)
BARNES, Bob	1940	53	E	5-11	170	La Junta, Colo. (La Junta)
BARNES, Marlon	1995-96-97-98	9	TB	5-11	210	Memphis, Tenn. (Millington Central)
BARNES, Rashidi	1996-97-98-99	3	FS	6- 0	200	Berkeley, Calif. (Berkeley)
BARNES, Robert	2021-22	20	ILB	6- 2	230	Southlake, Texas (Carroll/Oklahoma)
BARNETT, Alvin	2005-06	8, 17	WR	6- 0	190	Tulsa, Okla. (East Central/NE Oklahoma A&M)
BARNETT, Norm	1992-94	99	TE-LB	6- 2	235	Pueblo, Colo. (South)
BARR, Alvin Ray	1905-06-07-08		G	6- 3	206	
BARREAU, Terrance	2004	78	OG	6- 1	295	Aurora, Colo. (Gateway/Air Force Prep/Air Force)
BARRETT, Alonzo	2004-05-06-07	47	DE	6- 3	255	Alabaster, Ala. (Thompson)
BARRIS, Don	1939	45	G	6- 1	205	Denver, Colo.
BARTELT, Dave	1966-67-68	32	LB	6- 4	220	Alamosa, Colo. (Alamosa)
BARTLETT, Chris	1926-27	10				
BARTON, Damion	1998-99	22	TB	5-11	185	Corona, Calif. (Centennial)
BARTZ, Dick	1962	69	T	6- 0	230	St. Joseph's, Mich. (Lakeshore)

B, CONT.

Name	Seasons	Jersey	Pos	Ht	Wt	Hometown (High School)
BATES, Justin	1999-2000-01-02	77	OT	6- 4	295	Arvada, Colo. (Pomona)
BAUGH, Allan	2022	97	DL	6-2	290	Fort Lauderdale, Fla. (St. Thomas Aquinas)
BAYUK, John	1954-55-56	30	FB	6- 1	220	Salida, Colo. (Salida)
BEARD, John	1965-66	60	G	6- 0	205	Bakersfield, Calif. (Bakersfield/Bakersfield JC)s
BEARD, Shaun	1983-84	64	OG	6- 1	250	Lake Isabella, Calif. (Kern Valley/Bakersfield)
BEARSS, Bill	1962	76	T	6- 2	210	Toledo, Ohio (Devilbiss)
BEATON, Dan	1930-31	26	G		185	Canon City, Colo. (Canon City)
BEATTY, B.J.	2008-09-10	59	OLB	6- 2	220	Kaaawa, Hawai'i (Kahuku)
BEATY, Calvin	1982-84	92	NG	6- 0	260	Pasadena, Calif. (Weequahic/Pasadena CC)
BECK, Steve	1985-86	15	SS	5-11	195	Pueblo, Colo. (Central/Western State)
BECKER, Cole	2021-22	36	PK	6- 3	220	Roseville, Calif. (Rocklin)
BECKER, J.B.	1903		FB			
BECKER, Jack	1955-56	34	FB	6- 0	195	Yankton, S.D. (Yankton)
BEDELL, Brad	1998-99	76	OG	6- 5	315	Arcadia, Calif. (Arcadia/Mt. San Antonio)
BEDELL, Derek	2020-21-22	87	SN	6- 3	215	Bellflower, Calif. (St. John Bosco)
BEEBE, Willie	1978-79-80-81	42	FB	6- 0	220	Eureka, Calif. (St. Bernard's)
BEERY, Arlie	1948-49-50	22	B	6- 0	180	Denver, Colo. (South)
BEHRENS, Blake	2008-09-11	66	OG	6- 3	285	Phoenix, Ariz. (Brophy Prep)
BEHRENS, Jake	2007-08-09	41	FB	6- 0	240	Omaha, Neb. (Millard North)
BELCHER, L.	1918					
BELDERS, George	1940	49	T	6- 1	190	Pender, Neb.
BELL, Bob	1961	86	E	6- 1	184	Penn Hills, Pa. (Penn Hills)
BELL, Jered	2010-12-13-15	28	DB	6- 1	205	Ontario, Calif. (Colony)
BELL, Joe	1978-79-80	65	OG-C	6- 0	235	Dallas, Texas (Jesuit)
BELL, Matt	1989	31	TB	5- 8	185	Denver, Colo. (Thomas Jefferson)
BELL, Maurice	2018-19-20-22	13	WR	6- 0	180	Murrieta, Calif. (Murrieta Valley)
BELLAR, Steve	1969	28	LB	6- 1	200	La Junta, Colo. (La Junta)
BENNETT, Byron	1955	11	HB	5- 7	160	LaGrange, Ill. (LaGrange)
BENNETT, John	1984-85	46	SS	6- 0	185	Houston, Texas (Smiley/San Francisco CC)
BENNETT, Mike	1970-72	25	FB	6- 1	215	Colorado Springs, Colo. (Wasson)
BENNIS, Mike	1961	57	C	6- 0	190	Lincoln, Ill. (Lincoln)
BERESFORD, Stuart	1928					Boulder, Colo.
BERG, John	1974	46	DE	6- 2	205	Chicago, Ill. (Austin)
BERGER, Homer	1922					
BERGER, Mitch	1991-92-93	17	P-PK	6- 3	220	Delta, British Columbia (North Delta/Tyler JC)
BERGNER, Andrew	2015-16-17	41	CB	5-11	165	Parker, Colo. (Legend/Arizona State)
BERK, Mike	1981	68	OG	6- 4	280	Van Nuys, Calif. (Birmingham)
BERNARDI, Frank	1952-53-54	18	HB	5- 9	175	Elmhurst, Ill. (Elmhurst)
BERTI, Tony	1993-94	75	OT	6- 6	280	Thornton, Colo. (Skyview)
BESEMAN, Carr	1948	56	T	6- 2	212	Dodge City, Kan.
BESSEE, C.W.	1914		E			
BEVANS, Tom	1971-72	53	C	6- 2	235	Englewood, Colo. (Cherry Creek)
BETHEL, Nigel	2020-21-22	27	CB	6- 0	170	Miami, Fla. (Northwestern/Miami-Fla.)
BEVERIDGE, George	1922					Olathe, Colo.
BEVERLY, Craig	1983	75	OT	6- 0	245	Houston, Texas (Jones/CU/Long Beach State)
BIEKERT, Greg	1989-90-91-92	19	ILB	6- 3	230	Longmont, Colo. (Longmont)
BIENIEMY, Eric	1987-88-89-90	1	TB	5- 7	195	West Covina, Calif. (Bishop Amat)
BIGELOW, K.K.	1941	27	C	6- 2	180	Amarillo, Texas
BILLINGSLEY, J.J.	2002-03-05-06	5	FS	5-11	180	Aurora, Colo. (Eaglecrest)
BIRD, Dylan	2002	92	DE	6- 4	245	Capistrano Beach, Calif. (San Clemente/Utah/Saddleback CC)
BIRNEY, Fletcher	1930-31	28	C		200	Denver, Colo.
BISHARAT, Beau	2016-17-18-19	35	TB.TE	6- 2	215	Sacramento, Calif. (Jesuit)
BISNOW, Austin	2009	65	SN	6- 0	210	Washington, D.C. (Landon School)
BLACK, Ryan	1994-95-96-97	6	SS	5-11	200	Phoenix, Ariz. (Horizon)
BLACKMON, Mekhi	2018-19-20-21	25, 6	CB	6- 0	160	East Palo Alto, Calif. (Menlo-Atherton/College of San Mateo
BLACKMON, Ronnie	2017-18	2	CB	5-10	175	Atlanta, Ga. (Westlake)
BLAIR, Ken	1960-61-62	87	E	6- 1	190	Roswell, N.M. (Roswell)
BLAIR, Steve	1967	56	LB	6- 0	190	Aurora, Colo. (Central)
BLAKE, A.B.	1915		G			
BLANCHARD, Bill	1968-69	81	LB	6- 3	215	Reedley, Calif. (Reedley)
BLAND, Rich	1971-72-73	8	S	5-11	190	Porterville, Calif. (Porterville)
BLASONGAME, Dick	1952	52	T	6- 2	200	Denver, Colo. (South)

B, CONT.

Name	Seasons	Jersey	Pos	Ht	Wt	Hometown (High School)
BLEDSOE, Adam	1997-98-99	12	QB-TE	6- 5	230	Yakima, Wash. (Eisenhower)
BLISS, John	1969	64	DE	6- 1	205	Denver, Colo. (South)
BLOOM, Jeremy	2002-03	15	WR	5- 9	175	Loveland, Colo. (Loveland)
BLOTTIAUX, Pat	1992	14	PK	6- 0	225	Anaheim, Calif. (Servite)
BLOUNT, Blake	1968-69	31	DB	6- 0	185	Pasadena, Calif. (Blair)
BLUHM, Conrad	1890		FB			
BLUNT, Brad	1968	73	MG	6- 3	220	Littleton, Colo. (Arapahoe)
BOATMAN, Brian	2015-16	99	TE	6- 3	230	Centennial, Colo. (Kent Denver)
BOBO, Bryce	2014-15-16-17	4	WR	6- 2	205	Covina, Calif. (Charter Oak)
BOHN, Bill	1923-24-25-26	2	FB		164	Longmont, Colo.
BOLAN, Mike	1960	66	G	5-11	190	Chicago, Ill. (Loyola)
BOLEN, Ernest	1929-30-31	46	T		218	
BOMAN, Jon	1989-90	81	TE	6- 3	245	Las Vegas, Nev. (Chaparral)
BONSU, Nate	2009-12-13	94	DT	6- 1	295	Allen, Texas (Allen)
BORTLES, Bart	1966-67	66	G	5-11	200	Fruita, Colo. (Fruita)
BOSCH, Frank	1965-66-67	71	T	6- 4	245	Boise, Idaho (Boise)
BOUNDS, Chris	2016-17-18	43	TE	6- 4	245	Thousand Oaks, Calif. (Chaminade College Prep)
BOWLER, Sam	1908-09		FB			
BOWMAN, Lyle	1910		QB			
BOYD, Jim	1957	70	T	6- 3	205	Richardson, Texas (Richardson)
BOYD, John	1935-36	31	G	6- 0	178	Denver, Colo.
BOYE-DOE, Walter	2003-04-05-06	33	ILB, DE	6- 2	250	Keller, Texas (Keller)
BRACE, Doug	1974-76	27	FB	6- 4	225	Canon City, Colo. (Canon City)
BRACE, Jason	2006-07	78	DT	6- 4	265	Spanaway, Wash. (Spanaway Lake)
BRADFORD, Byron	1927					
BRADFORD, Ron	1989-90-91-92	13	CB	5-11	185	Commerce City, Colo. (Adams City)
BRADLEY, Larry	1977	81	DE	6- 3	200	Security, Colo. (Widefield)
BRADLEY, Paul	1930-31	12	B		173	Sterling, Colo. (Sterling)
BRANBY, Don	1950-51-52	74	E	6- 1	195	Glenwood, Minn. (Glenwood/Minnesota)
BRANBY, Harlan	1954-55	69	G	5-11	190	Glenwood, Minn. (Glenwood)
BRANCH, Cliff	1970-71	23	SE	5-10	172	Houston, Texas (Worthing/Wharton JC)
BRATTEN, Jim	1968-69-70	10	QB	5-11	190	Anaheim, Calif. (Magnolia)
BRAUN, Allen	1983-84	17	P	6- 2	190	Boulder, Colo. (Fairview/Garden City J.C.)
BRAUN, Cleon	1980-81-82	50	ILB	6- 1	225	Corvallis, Ore. (Corvallis)
BRAYTON, Tyler	1999-2000-01-02	99	DE-DT	6- 6	270	Pasco, Wash. (Pasco)
BRECKENRIDGE, Bob	1919			6- 3	160	Pueblo, Colo.
BREINIG, Chuck	1948-49	77	G	6- 1	195	Holbrook, Neb. (Holbrook)
BREITENSTEIN, Bob	1925-26-27	27				
BRENNEMAN, Dick	1948	30	B	5-11	182	Roswell, N.M. (Roswell)
BRIDDLE, Monte	1955-56	15	B	5- 8	165	Englewood, Colo. (Englewood)
BRIDENBAUGH, Dick	1940	12	G	5- 8	175	Billings, Mont.
BRIGGS, Harold	1946-47	62	T	6- 3	205	Grand Junction, Colo. (Grand Junction)
BRIGGS, Paul	1942-43-46-47	66	T	6- 4	245	Grand Junction, Colo. (Grand Junction)
BRILL, Marty	1937-38-40	33	T	6- 1	190	Trinidad, Colo. (Trinidad)
BRISCO, Brandan	2014	35	DB	5- 9	170	Oakland, Calif. (Bishop O'Dowd)
BRITTON, Virgil	1932	2	B		142	Canon City, Colo. (Canon City)
BRITZMAN, Homer	1920-21		G		225	Colorado Springs, Colo.
BROADY, Jack	1938	48	HB	6- 1	180	Grand Junction, Colo. (Grand Junction)
BROCK, Pete	1973-74-75	54	C	6- 5	260	Beaverton, Ore. (Jesuit)
BROCK, Stan	1976-77-78-79	79	OT	6- 7	270	Beaverton, Ore. (Jesuit)
BROCK, Willie	1975-76-77	50	C	6- 3	255	Beaverton, Ore. (Jesuit/Mt. Hood JC)
BROOKS, Albus	1998-99-2000	21	SS-OLB	6- 0	190	Claremont, Calif. (Claremont)
BROOKS, Dominique	2003-04	18	S	6- 2	195	Mesquite, Texas (North Mesquite)
BROOKSHIER, Tom	1950-51-52	23	HB	5-11	175	Roswell, N.M. (Roswell)
BROTZMAN, Don	1940-41-42	60	C	6- 0	190	Merino, Colo. (Merino)
BROUGHAM, Pat	2001-02	25	PK	5-11	195	Wheat Ridge, Colo. (Wheat Ridge/Western State)
BROUSSARD, Jarek	2020-21	23	TB	5- 9	185	Dallas, Texas (Bishop Lynch)
BROWDER, Stan	1978-79	59	OLB	6- 3	235	Cincinnati, Ohio (Princeton)
BROWN, Cha'pelle	2006-07-08-09	29	CB	5- 7	175	La Puente, Calif. (Los Altos)
BROWN, Chad	1989-90-91-92	34	OLB-ILB	6- 4	240	Altadena, Calif. (John Muir)
BROWN, Charlie	1956-57	51	C	5- 9	200	Cuddy, Pa. (South Fayette Township)
BROWN, Chris	2001-02	22	TB	6- 3	220	Naperville, Ill. (North/Northwestern/Fort Scott CC)

B, CONT.

Name	Seasons	Jersey	Pos	Ht	Wt	Hometown (High School)
BROWN, David	1987-88-89-90	32	TE	6- 2	240	Riverside, Calif. (Arlington)
BROWN, Henry	1937	31	G	5- 9	190	Lander, Wyo. (Lander)
BROWN, Jalil	2007-08-09-10	23	FS, CB	6- 1	205	Phoenix, Ariz. (South Mountain)
BROWN, Jim	1918-19-20		HB-E-T	6- 1	165	Denver, Colo.
BROWN, John	1936-37	41	T	6- 2	187	Boulder, Colo. (Boulder)
BROWN, Ken	1970	40	S	5- 9	180	La Junta, Colo. (La Junta)
BROWN, R.J.	2005-06-07	34	ILB	6- 1	230	Honolulu, Hawai'i (Punahou)
BROWN, Robert	1920					
BROWN, Ron	1981-83-84-85	8	HB-WR	5-10	190	Pasadena, Calif. (John Muir/CU/Pasadena CC)
BROWN, Sean	1990-91	87	TE	6- 2	245	Granada Hills, Calif. (Granada Hills/L.A. Valley)
BROWN, Tommy	2022	75	OT	6-7	320	Santa Ana, Calif. (Mater Dei/Alabama)
BROWN, Tony	2018-19	18	WR	6- 1	195	La Mirada, Calif. (La Mirada/Texas Tech)
BROWNE, Kenny	1994	69	OT	6- 6	270	Scarbrough, Ontario (Wexford Collegiate)
BROYLES, Tom	1944-45-46	20	T	5- 9	190	San Angelo, Texas (San Angelo)
BRUMBAUGH, Legend	2019	15	TE	6- 3	230	Jacksonville, Fla. (Trinity Christian/Maryland)
BRUNDAGE, Mark	2011	90	P	6- 1	180	Centennial, Colo. (Cherokee Trail/Rice)
BRUNDIGE, Bill	1967-68-69	77	DE-DT	6- 5	235	Haxtun, Colo (Haxtun)
BRUNELLI, Lee	1987	90	DT	6- 3	280	Las Vegas, Nev. (Bishop Gorman/Arizona)
BRUNNER, Jeff	1990-91-93	39	NT	6- 2	260	Sterling, Colo. (Sterling)
BRUNSON, Jeff	2001	49	FS	6- 1	190	Englewood, Colo. (Cherry Creek/Mesa (Ariz.) CC)
BRUNSON, Larry	1970-71	42	SE	5-11	170	Cortez, Colo. (Cortez/Mesa JC)
BRUNSON, Matt	2001	15	WR	5-11	180	Englewood, Colo. (Cherry Creek/ N.Colorado/Arapahoe CC)
BRUSSE, Joe	1904		C		187	
BRYAN, Rick	1976	99	DT	6- 1	230	LaPuente, Calif. (Bishop Amat/Washington State/San Bernardino JC)
BRYANT, Cullen	1970-71-72	16	DB	6- 1	220	Colorado Springs, Colo. (Mitchell)
BRYANT, Jelani	1999-2000	41	CB	5- 9	165	Denver, Colo. (Mullen/Tuskegee)
BRYNESTAD, John	1950	61	G	5-10	195	Billings, Mont.
BUIRGY, Bob	1931	46	E		155	Denver, Colo.
BUKA, Sydney	1933		E		165	Denver, Colo.
BURG, John	1931	65	G		165	Colorado Springs, Colo.
BURIANEK, Jason	2001-02	81	WR	6- 0	170	Boulder, Colo. (Boulder)
BURL, Gerett	2004-05	31	CB	5-10	160	Libertyville, Ill. (Libertyville/Garden City CC)
BURNEY, Benjamin	2005-06-07-09	42	CB-SS	5-11	195	Lone Tree, Colo. (Mullen)
BURNEY, Jason	1995	32	SS	6- 3	210	Merrimack, N.H. (Merrimack)
BURTON, Marcus	2005-06-08-09	54	ILB	6- 0	260	Channelview, Texas (Channelview)
BUSICK, Bob	1970	77	DT	6- 2	235	Sunnyvale, Calif. (Homestead/DeAnza JC)
BUSSEY, Tyronee	1997 (honorary)	56	OLB	6- 2	230	Detroit, Mich. (St. Martin DePorres)
BUSTER, Bernard	1928-29-30	14	G		190	
BUTERO, Paul	1977-78-79	65	OG	6- 3	240	Lakewood, Colo. (Alameda)
BUTLER, Rod	1979-80	56	OLB	6- 2	225	Los Angeles, Calif. (Loyola)
BYNUM, Mike	1966-67-68	12	S	5-10	180	Moab, Utah (Grand County)
BYNUM, Rickey	1979-80	20	CB	6- 0	195	Miami, Fla. (South)
BYRNE, Steve	1974	56	C	6- 4	245	Sacramento, Calif. (Marshall)

C

Name	Seasons	Jersey	Pos	Ht	Wt	Hometown (High School)
CABRAL, Brian	1975-76-77	49	ILB	6- 0	220	Honolulu, Hawai'i (St. Louis)
CADE, Terrell	1995-96-97-98	48	OLB-DE	6- 4	235	San Diego, Calif. (Lincoln)
CAIN, J.V.	1971-72-73	89	TE	6- 4	225	Houston, Texas (Washington
CAIN, Tom	1951	60	G	5-11	215	Chicago, Ill. (St. George)
CALDWELL, Ed	2015	61	OL	6- 5	300	Highlands Ranch, Colo. (Highlands Ranch)
CALEY, Elwin	1901-04-05		HB		177	
CALEY, William	1893-95		HB	6- 1	178	Boulder, Colo. (State Prep)
CALHOUN, Brian	2002-03	2	TB	5-11	190	Oak Creek, Wis. (Oak Creek)
CALL, Larry	1956-57	71	T	6- 2	250	Rocky Ford, Colo. (Rocky Ford)
CALLAHAN, Shane	2014-15-16	70	OG	6- 6	305	Parker, Colo. (Chaparral/Auburn)
CALLIER, Jacob	2017-18	44	OLB	6- 2	240	Downey, Calif. (St. John Bosco)
CAMPBELL, Bruce	1979-80	76	OT	6- 4	245	New York, N.Y. (DeWitt Clinton)
CAMPBELL, Bryan	1989-90	78	OT	6- 4	270	Lynwood, Calif. (Lynwood)
CAMPBELL, Gary	1972-74-75	32	LB-FB	6- 0	205	Honolulu, Hawai'i (St. Louis)
CAMPBELL, Jeff	1986-87-88-89	84	WR	5- 9	170	Vail, Colo. (Battle Mountain)
CAMPBELL, Kirk	1957-58-59	80	E	6- 4	205	Denver, Colo. (South)

C, CONT.

Name	Seasons	Jersey	Pos	Ht	Wt	Hometown (High School)
CAMPBELL, Nathan	1993	34	CB	5-10	195	Houston, Texas (Alief-Elsik)
CANFIELD, Don	1944	62	T	5- 9	200	Oklahoma City, Okla.
CANTRELL, Maurice	2006-07-08	32	FB	6- 0	245	Cedar Rapids, Iowa (Washington)
CANTY, Keenan	2011-12-13	84, 12	WR	5- 9	160	New Orleans, La. (Edna Karr)
CAPRA, Dave	1968-69-70	72	DT	6- 2	235	Wheat Ridge, Colo. (Wheat Ridge)
CAPOLUNGO, Dante	2022	34	RB	5-11	175	Littleton, Colo. (Dakota Ridge)
CARANCI, Roland	1940-41-42	44	T	6- 0	210	Boulder, Colo. (Boulder)
CARD, Justin	1937-39-40	18	G	5- 9	190	Mission, Texas (Mission)
CARL, Lance	1986-87	2	SE	6- 2	180	Fort Madison, Iowa (Fort Madison)
CARLSON, Bill	1900-01		C	6- 0	167	
CARLSON, George A.	1898-99-1900-01		T	5-10	159	Greeley, Colo. (State Normal)
CARLSON, George	1928-29-30	10	E		175	
CARLSON, John	1899-1900-01		E	5-11	150	Greeley, Colo. (State Normal/Colorado College)
CARMEAN, Lansin	1924					
CARMICHAEL, Bob	1967	35	S	6- 0	185	Piedmont, Calif. (Piedmont)
CARMICHAEL, Earle	1910		FB			
CARNEY, Pat	1890-91-92-93		QB	5- 8	135	
CARPENTER, Ben	2005-06	19	OLB	6- 3	225	Des Moines, Iowa (Dowling)
CARPENTER, Chris	2020-21	81	WR	6- 1	160	Jacksonville, Texas (Jacksonville)
CARR, Patrick	2015	1	TB	5- 8	195	The Woodlands, Texas (The Woodlands)
CARRELL, Jordan	2015-16	92	DT	6- 3	300	Roseville, Calif. (Roseville/American River College)
CARRIZOSA, Trent	2022	49	P	6-2	245	San Jose, Calif. (Del Mar)
CARROLL, E.J.	1900					
CARROLL, Fred	1892-93-95		E	6- 0	156	Boulder, Colo. (State Prep)
CARROLL, Wayne	1982-83-84	52	OLB	6- 3	202	Pasadena, Calif. (John Muir)
CARRUTH, Rae	1992-94-95-96	21	WR	5-11	190	Sacramento, Calif. (Valley)
CARTER, Drew	2021-22	9	QB	6- 3	195	Tigard, Ore. (Tigard)
CARVER, Harold	1941	34	B	5-11	180	Loveland, Colo. (Loveland)
CASE, Bill	1948-49-50	86	E	6- 1	180	Fort Collins, Colo. (Fort Collins)
CASTETTER, Jim	1926					
CASTOR, Justin	2010-11-12-13	40	PK	6- 4	200	Golden, Colo. (Arvada West)
CATANZARO, Sam	1949	67	C	6- 2	190	Chicago, Ill.
CATT, Tom	1978	94	DE	6- 2	205	Grand Junction, Colo. (Grand Junction)
CEFALO, Kyle	2010-11	35	WR	5-10	175	Boise, Idaho (Bishop Kelly/Oregon State/Wenatchee CC)
CELESTINE, Kendrick	2007	5	WR	5-11	180	Mamou, La. (Mamou)
CESAREK, Frank	1962-63	16	QB	6- 0	185	Sterling, Ill. (Newman)
CHACE, Brad	1978-79-80	41	SS	6- 1	190	Santa Ana, Calif. (Mater Dei)
CHAMBERLAIN, Max	1925-26-27	5	QB			
CHAMBERS, Lloyd	1942	67	E	6- 0	190	Pueblo, Colo.
CHAMBERS, Pat	1983	16	SS	6- 1	200	Northbrook, Ill. (Glenbrook North/Mohawk Valley)
CHANDLER-SEMEDO, Josh	2022	8	ILB	5-11	230	Canton, Ohio (McKinley/West Virginia)
CHAPMAN, Elbridge Gerry	1915-16		HB			Denver, Colo.
CHARLES, Hugh	2004-05-06-07	2	TB	5- 8	185	Keller, Texas (Keller)
CHASE, Harry	1894-95-96-97-98		HB	5-10	150	Boulder, Colo. (State Prep)
CHENEY, Erv	1934-36-37	23	FB	5- 8	175	Lander, Wyo. (Lander)
CHERRINGTON, Dwayne	1996-97-98-99	10	TB	5-10	195	Santa Ana, Calif. (Santa Ana Valley)
CHIAVERINI, Curtis	2018-19	6	WR	6- 1	210	Corona, Calif. (Boulder, Colo./Valor Christian)
CHIAVERINI, Darrin	1995-96-97-98	6	WR	6- 2	210	Corona, Calif. (Corona)
CHIAVERINI, Ryan	1998-99	38	SS	6- 0	195	Corona, Calif. (Corona/Beloit/Riverside CC)
CHILSON, Hatfield	1923-24-25	1	B	5- 8	142	Pueblo, Colo. (Centennial)
CHINATTI, Howard	1977	13	WB	6- 1	185	Falls Village, Conn. (Housatonic)
CHRISTENSEN, Dale	1961-62	52	C	6- 2	190	Rantoul, Ill. (Rantoul)
CHRISTENSEN, Wesley	2013-14	83	WR	5-10	185	Chico, Calif. (Pleasant Valley/Butte)
CHRISTIAN, Ian	1997	96	DT	6- 2	265	Los Alamos, N.M. (Los Alamos)
CHRISTIAN-LICHTENHAN, Gerald	2021-22	69	OL	6-10	335	Davis, Calif. (Davis)
CHRISTIANSEN, Mart	1902-04-05-06		E		155	
CHRITE, Alan	1980-81-82-84	47	ILB	6- 1	225	Detroit, Mich. (Chadsey)
CHUN, Jonah	1998	59	ILB	6- 0	200	Honolulu, Hawai'i (Punahou/Whitworth College)
CILENTO, Mike	1975-76-77	9	CB	5- 9	170	Colonia, N.J. (Colonia)
CIMMINO, Denis	1973	61	OG	6- 3	225	West Haven, Conn. (West Haven)
CIRULLI, Matt	1996	92	DT	6- 1	260	Brentwood, Tenn. (Brentwood/Austin Peay State)
CIUFO, Lennie	1971-72-73	64	DE	6- 1	210	Encino, Calif. (Crespi)

C, CONT.

Name	Seasons	Jersey	Pos	Ht	Wt	Hometown (High School)
CLAPPER, Bob	1947-48	37	G	5- 9	190	Billings, Mont.
CLARK, David	2009-10-11	60	OL	6- 4	310	Aspen, Colo. (Aspen)
CLARK, Ed	1957-58-59	81	E	6- 0	200	Lakewood, Colo. (Lakewood)
CLARK, Gary	1969-70	30	S	6- 0	185	Denver, Colo. (Abraham Lincoln)
CLARK, Jeff	1974	72	OT	6- 2	240	Council Bluffs, Iowa (Lincoln)
CLARK, Leroy	1956-58	31	FB	5-10	190	Miles City, Mont. (Miles City)
CLARKE, Frank	1955-56	83	E	6- 0	210	Beloit, Wis. (Beloit/Trinidad Junior College)
CLASSEN, Ken	1944	17	T	6- 3	205	Lewiston, Mont. (Lewiston)
CLAVELLE, Shannon	1992-93-94	92	DT	6- 3	275	New Orleans, La. (Walker)
CLAY, C. Field	1895-96-97		E	5-10	147	Byfield, Mass. (Dummer Academy)
CLAY, Walt	1942	45	B	5-11	180	Longmont, Colo. (Longmont)
CLAYTON, Ashaad	2020-21	0	TB	6- 0	200	New Orleans, La. (Warren Easton)
CLEMENT, Nick	2005	95	DT	6- 2	260	Colorado Springs, Colo. (Cheyenne Mountain)
CLEMENTS, Bob	1932	26	C		173	Paonia, Colo. (Paonia)
CLEMONS, Toney	2010-11	17, 7	WR	6- 2	210	New Kensington, Pa. (Valley/Michigan)
CLEVELAND, Rick	1972-73	20	CB	5-11	180	Arkansas City, Kan. (Arkansas City)
CLICK, Harvey	1939-40-41-46	43, 26	QB-E	6- 0	190	Denver, Colo.
COCHRANE, Xavier	2016	87	WR	5- 9	170	Phoenix, Ariz. (Mountain Pointe)
COFFIN, Clare	1904-05-06-07-08		T	5-11	180	Longmont, Colo.
COFFIN, Claude	1902-03-04		G		181	
COLEMAN, Bill	1986-87-88-89	77	OT	6- 5	270	Thornton, Colo. (Northglenn)
COLEMAN, Derek	2018	80	TE	6- 5	235	Broomfield, Colo. (Legacy)
COLEMAN, Ed	1960-61	46	HB	5-11	175	Carnegie, Pa. (Carnegie)
COLEMAN, Timothy Jr.	2014-15-16-17	59	DE-OLB	6- 3	250	Denver, Colo. (Mullen)
COLLIER, Dennis	1992-93	22	CB-TB	5- 9	190	San Bernardino, Calif. (Eisenhower)
COLLIER, Ozell	1972-73	23	CB	5-10	175	Marianna, Ark. (Strong)
COLLINS, Bill	1967-68-69	60	DT	6- 1	225	Houston, Texas (Carver)
COLLINS, Jo Jo	1984-85-87-88	16	WR	6- 0	180	Pomona, Calif. (Pomona)
COLTER, Spencer	1991	42	SS	5-11	195	Tempe, Ariz. (McClintock/Scottsdale CC)
COLVIN, Jeff	1983	82	TE	6- 2	220	East Grand Rapids, Mich. (East/Albion)
COLVIN, Zac	1999-2000-02	8	QB	6- 4	215	San Antonio, Texas (Robert E. Lee)
COMBS, Jay	1939	58	G	6- 0	170	Dodge City, Kan.
CONE, Martin	1981-82-83	45	ILB	5-11	205	Edgewater, Colo. (Jefferson County/N.Colorado)
CONE, Ray	1980-81-82	49	ILB	6- 2	215	Edgewater, Colo. (Jefferson County)
CONFER, Pat	1976	62	OG	6- 1	240	Colonia, N.J. (Colonia)
CONLEY, Lindsay	2001	91	OLB	6- 2	230	Manitou Springs, Colo. (Manitou Springs)
CONNELL, Jim	1926-27					
CONNORS, Joe	1955	64	G	6- 2	200	Pittston, Pa. (Pittston/William & Mary)
CONRAD, Frank	1967	80	E	6- 6	200	Reedley, Calif. (Reedley)
COOCH, Jim	1968-69-70	15	DB-TE	6- 2	195	Folsom, Calif. (Folsom)
COOK, Howard	1956-57-58	21	HB	5-11	190	Worland, Wyo. (Worland)
COOK, Pete	1947-48	19	QB	5-10	170	Cheyenne, Wyo. (Cheyenne)
COOK, Shane	1996-97-98-99	72	OT	6- 7	310	Lakewood, Colo. (Bear Creek)
COOKS, Wilmer	1965-66-67	30	FB	6- 2	220	Dallas, Texas (Madison)
COONEY, Mark	1971-72-73	73	DT	6- 5	225	Denver, Colo. (St. Anthony, San Antonio, Texas)
COOPER, Henry	1910-11		T			
COOPER, Henry	1972	69	DT	6- 3	230	Marianna, Ark. (Strong)
COOPER, Lucas	2016-17-18-19	37	S	5-10	185	Palos Verdes, Calif. (Palos Verdes)
COOPER, Tavon	1996-97	21	FB-FS	5-11	200	Glendale, Ariz. (Peoria)
COOPER, W.H.	1914-15	4	HB		153	
COPE, Tyler	2007	19	PK	6- 1	180	Portland, Ore. (Jesuit)
COPELAND, Morris	1984-85-86	1	CB	5- 9	170	Miami, Fla. (Edison)
CORMIER, Cedric	1998-99-2000-01	14	WR	5-11	180	Houston, Texas (North Shore)
CORSON, Tom	1965-66-67	44	HB	5-11	175	Indianapolis, Ind. (Ripple)
CORTESE, Bob	1964	51	OG	5-11	200	Rochester, N.Y. (Aquinas/Northeastern JC)
COSGROVE, John	1971	97	LB	5-11	205	Boulder, Colo. (Boulder/Texas A & I)
COSTELLO, George	1916-17-19		HB		150	Denver, Colo. (East)
COTNER, Brad	2012-13-14	64	C	6- 4	270	Thousand Oaks, Calif. (Westlake/College of the Canyons)
COUNTER, Jim	1932-33-34	9	QB	5-11	175	Brighton, Colo. (Brighton)
COUNTER, Nick	1959	44	HB	5-11	175	Denver, Colo. (East)
COURTNEY, Zach	2022	86	TE	6-6	240	Post, Texas (Post)
COUZENS, (?)	1902		T			

C, CONT.

Name	Seasons	Jersey	Pos	Ht	Wt	Hometown (High School)
COX, Eddie	1969-70	34	LB	6- 2	200	Liberal, Kan. (Liberal)
COX, James	2004-05-06	10	QB	6- 3	210	Simi Valley, Calif. (Royal)
COYLE, Eric	1982-84-85-86	69	C	6- 3	260	Longmont, Colo. (Longmont)
CRABB, Claude	1960-61	15	HB	6- 0	180	Monterey, Calif. (Monterey Union)
CRABB, Kaiwi	2011-13-14	54	C, OG	6- 3	280	Honolulu, Hawai'i (Punahou)
CRANDALL, Merritt	1893-94-95-96		T	5-10	158	
CRAWFORD, Cody	2006-07-08	48	WR	5-11	175	San Diego, Calif. (Torrey Pines)
CRAWLEY, Ken	2012-13-14-15	2	CB	6- 1	180	Washington, D.C. (H.D. Woodson)
CREER, Malcolm	2011-12-13-14	44, 10	TB	5-11	205	Los Angeles, Calif. (Palisades)
CREESE, Don	1942-46-47	31	G	5-11	205	Longmont, Colo. (Longmont)
CREESE, Loren	1938-39-41	50	T	6- 3	220	Longmont, Colo. (Longmont)
CREIGHTON, Paul	2003-04-05-06	87, 30	TE	6- 5	245	Niwot, Colo. (Niwot)
CROMPTON, Bill	1926-27	32	T	6- 1	205	Fort Collins, Colo.
CROSBY, Mason	2003-04-05-06	16	PK	6- 2	200	Georgetown, Texas (Georgetown)
CROSBY, Willis	1930-31	21	C		185	Grand Ridge, Ill.
CROTTS, Frank	1915		QB-FB			
CROUTER, Edgerton	1910-11-12		G			
CROWDER, Terrence	2014	34	TB	5-10	220	Galena Park, Texas (Galena Park)
CRUTCHMER, Clyde	1973-74	13	QB	5-11	175	Okmulgee, Okla. (Okmulgee)
CSIKOS, Bill	1965-66-67	72	OT	6- 2	230	Lansing, Ill. (Thornton South)
CULBERTSON, Ken	1987-88-89	28	PK	6- 4	180	Boulder, Colo. (Boulder)
CULLINS, Ron	1977-78	43	DB	5-11	190	Warren, Ohio (Harding)
CULLUM, Kane	1996-98-99	73	OT-OG	6- 4	310	Tarzana, Calif. (Crespi)
CUNDALL, Larry	1959-60	63	G	6- 0	195	Glendo, Wyo. (Glendo)
CUNNINGHAM, Curtis	2008-09-10-11	50	DT	6- 1	285	Littleton, Colo. (Columbine)
CUNNINGHAM, T.J.	1992-93-94-95	8	CB-WR	6- 0	195	Aurora, Colo. (Overland)
CURLEE, Ken	1928-29					Sterling, Colo.
CURLEE, Neil	1926	6				Sterling, Colo.
CURTIS, Ralph	1950-51-52	21	FB	6- 0	185	Sagauche, Colo. (New Mexico Military Institute)
CUSH, Anthony	1920		HB		155	
CUSWORTH, Chad	2005-06	37, 56	OLB	5-11	210	Highlands Ranch, Colo. (ThunderRidge)
CYPHERS, Pete	1977-79	18	QB	6- 2	195	Grand Junction, Colo. (Grand Junction)

D

Name	Seasons	Jersey	Pos	Ht	Wt	Hometown (High School)
DABDOUB, Brandon	2001-02-03-04	98	DT	6- 1	290	Metairie, La. (Archbishop Rummel)
DADIOTIS, Pete	1976-77-78	15	PK	5-11	205	Denver, Colo. (George Washington)
DAGES, Alan	1974	68	OG	6- 2	235	Westminster, Calif. (Westminster)
DAHLKE, Austin	2022	39	S	6-1	175	Edgar, Wis. (Edgar)
DAIGH, Brady	2011-12-13-14	54, 43	ILB	6- 2	250	Littleton, Colo. (Mullen)
DAIGNEAULT, Charles	1945	12	E	5-10	170	Worcester, Mass.
DAISS, Bob	1945	18	T	6- 2	190	Piedmont, Calif.
DAL PORTO, Bob	1943	25	B	6- 1	185	Oakley, Calif.
DAL PORTO, Steve	1968-69-70	22	WR	6- 0	195	Brentwood, Calif. (Liberty Union)
DALTHORP, Jim	1950-51-52	55	C	6- 0	185	Brookings, S.D. (Pierce)
DANIELS, Brian	2003-04-05-06	66	OG	6- 5	300	Evergreen, Colo. (Mullen)
DANIELS, Shawn	2008-10-11	68	OG	6- 3	285	Evergreen, Colo. (Denver Mullen)
DANNEWITZ, Ryan	2009-10-11-12	53	OT	6- 6	295	San Jacinto, Calif. (San Jacinto)
DARDEN, Jarrod	2012	82	WR	6- 5	210	Keller, Texas (Central)
DARLEY, George	1890-02		E			
DAROVEC, Dave	1971	96	DT	6- 3	230	Denver, Colo. (John F. Kennedy)
DAVENPORT, Neil	1910-11		C			
DAVIDSON, Hugh	1950-51	20	FB	5-10	160	Grant, Neb. (Grant)
DAVIDSON, Morgan	1937-38-39	20	G	5-11	205	Cheyenne, Wyo. (Cheyenne)
DAVIES, Joe	1936-37	19	E	5-11	170	Denver, Colo.
DAVIS, Bud	1950	25	HB	5-11	155	Loveland, Colo. (Loveland)
DAVIS, Charles	1978-79-80-81	26, 19	FB-QB	5-11	210	Tulsa, Okla. (Washington)
DAVIS, Charlie	1971-72-73	26	TB	5-11	197	West Columbia, Texas (Columbia)
DAVIS, Dave	1978	96	DT	6- 4	240	Kirkwood, Mo. (Kirkwood)
DAVIS, Dean	1985-86-88	70	OG	6- 5	300	Scottsbluff, Neb. (Scottsbluff)
DAVIS, Dwayne	1989-90-92-93	21	SS	6- 2	210	Gulfport, Miss. (Gulfport)
DAVIS, Harmon	1931	3	E		175	Denver, Colo.

D, CONT.

Name	Seasons	Jersey	Pos	Ht	Wt	Hometown (High School)
DAVIS, James	1995	83	WR	5-11	175	Vacaville, Calif. (Will C. Wood)
DAVIS, Jameson	2008	38	PK	5-10	195	Eagle, Idaho (Eagle/Boise State)
DAVIS, Joe	2019-20-21	28	TB	5-11	210	Littleton, Colo. (Valor Christian)
DAVIS, Kent	1980-82-83-84	7	FS	6- 1	195	Miami, Fla. (Jackson)
DAVIS, Kevin	1980	5	SS	6- 1	185	Rialto, Calif. (Eisenhower)
DAVIS, Mike E.	1976-77-78-79	14	SS	6- 2	210	Bryan, Texas (Bryan)
DAVIS, Mike L.	1975-76	36	S	6- 3	199	Los Angeles, Calif. (Locke/East Los Angeles JC)
DAVIS, Todd	1935	3	C	5-10	185	Ruth, Nevada (Ruth)
DAVIS, Toray Elton	1994-95-96-97	4	CB	5-10	190	Boulder, Colo. (Boulder)
DAWN, Akarika	2002-03-04-05	12	SS-ILB	6- 2	230	Houston, Texas (Kempner)
DAWSON, Eugene	1902-04		HB		140	
DAWSON, H.M.	1895		C	5-10	163	Denver, Colo. (West)
DEAN, J.B.	1946	16	C	6- 1	180	Las Animas, Colo. (Las Animas)
DEAN, J.B. Jr.	1972-73	5	S-SE-PK	6- 2	180	Gothenburg, Neb. (Gotheburg)
DECKER, Aaron	1930	11	FB		166	
DEEHAN, Ryan	2008-09-10-11	34	TE	6- 5	245	Poway, Calif. (Poway)
DeGOLER, Scott	1988-89-90	40	ILB	6- 0	215	Omaha, Neb. (Westside)
DEITCHMAN, John	2021	57	OL	6- 0	265	Alamo, Calif. (De La Salle)
DEITRICH, Dick	1951-52	78	T	6- 2	205	Center, Colo. (Center)
DeLINE, Dave	1984-86-87	3	PK	6- 0	165	Denver, Colo. (Mullen)
DELMONICO, Tony	1947-48-49	27	FB	6- 0	185	Denver, Colo. (Manual)
DeLUZIO, Don	1985-86-88	49	ILB	6- 2	230	Arvada, Colo. (Pomona)
DEMENT, Kevin	2017	89	WR	5-11	180	Centennial, Colo. (Arapahoe)
DEMO, Bernelle	1952-53	67	G	6- 1	195	Colorado Springs, Colo. (Colorado Springs)
DEMOS, Nick	1957	62	G	6- 2	210	Colorado Springs, Colo. (Colorado Springs)
DENNIS, Desmond	1994-95-96-97	89	TE	6- 3	265	Oxon Hill, Md. (Archbishop Carroll)
DENVIR, John	1959-60-61	72	T	6- 2	215	Connellsville, Pa. (Connellsville/West Virginia)
DeROSE, Mark	1980	52	OLB	6- 0	200	Pueblo, Colo. (East)
DESCENZO, Bob	1943	39	E	6- 1	191	Portland, Ore.
DESMARAIS, Gregg	1988	41	SS	6- 2	205	Lyons, Colo. (Lyons/Air Force)
DETMER, Koy	1992-94-95-96	14	QB	6- 1	185	Mission, Texas (Mission)
DEVENNY, Patrick	2008-09	33	TE	6- 3	240	Roseville, Calif. (Granite Bay)
DeVREE, Tyson	2006-07	84	TE	6- 5	245	Hudsonville, Mich. (Hudsonville/Western Michigan)
DICKEY, Damon	1996	22	SS	5-10	180	San Diego, Calif. (Mira Mesa)
DICKEY, Joe	1944-45	20	B	5- 9	170	Kansas City, Mo.
DICKEY, Virgil	1924-25	14				
DiLALLO, Matthew	2006-07-08-09	14	P	6- 1	200	Wellington, Fla. (Wellington)
DILLON, Ed P.	1895-96-97		HB	5-11	180	Denver, Colo. (East)
DIXSON, Dylan	2022	9	S	6-2	165	Houston, Texas (Pearland)
diZerega, J.P.	2001-02-03	32	DE-FB	6- 2	240	Lakewood, Colo. (Wheat Ridge)
DIZON, Jordon	2004-05-06-07	44	ILB	6- 0	225	Kauai, Hawai'i (Waimea)
DOBLER, Bill	1916		T			
DONAHOE, John	2002-03	85	WR	6- 0	185	Rancho Santa Fe, Calif. (Torrey Pines)
DONALDSON, Dave	1943	60	B	5- 8	178	Wichita Falls, Texas
DONALDSON, Jeff	1980-81-82-83	31	SS	6- 0	215	Fort Collins, Colo. (Fort Collins)
DONLEY, Larry	1965-66-67	74	OT	6- 3	215	Woodward, Okla. (Woodward)
DONNELL, Bill	1972-73-74	43	DE	6- 3	225	Chicago, Ill. (De LaSalle)
DONNELLY, Jim	1978	89	TE	6- 4	220	Long Beach, Calif. (St. Anthony)
DONOVAN, John	1912-13-14		HB		165	
DOOLITTLE, Steve	1978-79-80	38	ILB-P	6- 4	235	Tucson, Ariz. (Amphitheater)
DOROUGH, Joe	1945	62	B	5-11	180	Denver, Colo.
DOSS, Jeremiah	2019-20	18	DE	6- 4	255	Jackson, Miss. (Northwest Rankin/Hind Community College)
DOUSH, O.	1918					
DOVE, Eddie	1956-57-58	11	HB	6- 2	165	Loveland, Colo. (Loveland)
DOW, Royal	1936	7	E	6- 0	178	Lyman, Neb. (Lyman)
DOWLER, Boyd	1956-57-58	44	QB	6- 4	195	Cheyenne, Wyo. (Cheyenne)
DOWLER, Joe	1959	14	QB	6- 1	175	Cheyenne, Wyo. (Cheyenne)
DOWNING, Lyle	1912		FB			
DOYLE, T.J.	1900-01		C	5-11	168	
DOZIER, John	1924-25	12				
DRAIN, Vernon	1932-33-34	16	T	6- 1	188	Pueblo, Colo. (Central)
DRAKE, Billie	1970-71-72	51	LB	6- 1	235	West Covina, Calif. (Southern Hills)

D, CONT.

Name	Seasons	Jersey	Pos	Ht	Wt	Hometown (High School)
DRESCHER, Justin	2006-07-08-09	70	SN	6- 1	235	Southlake, Texas (Carroll)
DRISKILL, Walt	1933-34-35	21	T	6- 1	196	Austin, Texas
DROSOS, Travis	2020	50	SN	6- 1	205	Gilbert, Ariz. (Perry)
DRUMM, Brandon	1999-2000-01-02	33	FB	6- 2	230	Anchorage, Alaska (Service)
DRUMMOND, Dennis	1965-66	56	LB	6- 1	210	Perham, Minn. (Perham)
DUENAS, Joe	1971-72-73	10	QB	5- 8	175	LaJunta, Colo. (La Junta)
DUNCAN, Tom	1968-69	85	DE	6- 3	205	Lawndale, Calif. (Lawndale)
DUNHAM, Cliff	1970	47	LB	5-10	195	Columbus, Ga. (Baker)
DUNN, Pat	1978-79-80	39	ILB	6- 1	220	Bainbridge Island, Wash. (Bainbridge Island)
DUNN, Tom	1986	52	OLB	6- 2	220	Las Vegas, Nev. (Western)
DUNNING, Hal	1950-52	63	G	6- 0	190	Loveland, Colo. (Loveland)
DUREN, Gary	1973-74	19	DB	6- 1	220	Lakewood, Colo. (Lakewood)
DUREN, Jake	2007	57	ILB	5-11	230	Littleton, Colo. (Mullen/Northern Colorado)
DUREN, Matt	2001	29	SS	6- 0	195	Denver, Colo. (Mullen/Cornell)
DUREN, Mike	2004	81	WR	5- 9	180	Arvada, Colo. (Arvada West/Nebraska)
DURWARD, Art	1890		G			
DWIGHT, H.B.	1902					
DYET, Brian	1990-91-92-93	89	DL	6- 6	260	Arvada, Colo. (Pomona)
DYKES, D.J.	2007-08	9	SS	6- 2	210	Los Alamitos, Calif. (Los Alamitos/Idaho)
DYKSTRA, Lemar	1944	22	B	5-10	180	Grand Junction, Colo. (Grand Junction)
DYSON, Dion	1987	22	HB	6- 1	205	Chicago, Ill. (Julian)

E

Name	Seasons	Jersey	Pos	Ht	Wt	Hometown (High School)
EASLEY, Charlie	1890-91-92		T			
EASTMAN, Harold	1916	5	T		172	Boulder, Colo.
EASTMAN, Leslie	1917		QB		175	Boulder, Colo. (State Prep)
EASTON, Evan	1917		T		158	
EATON, John	1940	42	E	6- 2	180	Boulder, Colo. (Boulder)
EATON, Thor	2014	46	ILB	6- 3	210	Colorado Springs, Colo. (Pine Creek)
EBERHART, Kevin	2003-07	39	PK	5-10	190	Broomfield, Colo. (Broomfield)
EBERLY, J.T.	2004	35	PK	6- 2	190	Littleton, Colo. (Mullen)
EBNER, Dustin	2009-11-12	83	WR	6- 1	180	Arvada, Colo. (Pomona)
ECKEL, Clarence	1912-13		C		180	
ECKEL, Larry	1982-83-84-85	18	PK	5-11	215	Lakewood, Colo. (Green Mountain)
ECKLUND, Bill	1944	45	B	5-11	190	Jefferson, Iowa (Jefferson)
EDMUNDSON, C.L.	1890		QB			
EDRIDGE, Nick	2018	47	OLB	6- 3	215	Fort Collins, Colo. (Fossil Ridge)
EDWARDS, Elan	1997	5	SS	6- 1	180	Boulder, Colo. (Boulder)
EDWARDS, Javier	2017-18	9, 33	DT	6- 3	340	Houston, Texas (Aldine Davis/Blinn College)
EGGERS, Justin	2018	62	OL	6- \5	305	Marshall, Wis. (Marshall/Western Illinois)
EGGING, Guy	1980-81-82-83	38	TB-FB	5-11	210	Broomfield, Colo. (Broomfield)
ELDER, Marcellous	1989-90-91-92	97	DT	6- 5	290	Long Beach, Calif. (Long Beach Poly)
ELIZONDO, Felipe	1981	93	NT	6- 0	260	Lubbock, Texas (Coronado)
ELKINS, Bill	1958-59-60	85	E	6- 2	180	Dallas, Texas (Highland Park)
ELLIOTT, Choice	1928-29-30	72	T		182	
ELLIS, Byron	2004-05-06-07	22, 27	TB	6- 0	200	Culver City, Calif. (Venice)
ELLWOOD, Rick	1972-74	80	SE	6- 3	200	Downey, Calif. (St. Paul)
EMBREE, Jon	1983-84-85-86	80	TE	6- 2	225	Englewood, Colo. (Cherry Creek)
EMBREE, Sean	1991-92-93	85	TE	6- 4	240	Englewood, Colo. (Cherry Creek/Bridgton Acad.)
EMBREE, W.M.	1894		G	5-11	160	
EMMERLING, John	1969-70-71	68	OG	6- 2	230	Hugo, Colo. (Hugo)
ENGEL, Ray	1956-57-58	28	HB	6- 1	185	Englewood, Colo. (Englewood)
ENGEL, Steve	1968-69	25	HB	6- 1	210	Englewood, Colo. (Englewood)
ENGLISH, Keith	1988	85	P-TE	6- 3	215	Greeley, Colo. (Greeley West)
ENGRAFF, Zach	1997-98	61	ILB	6- 1	230	Wexford, Pa. (North Allegheny)
ENTO, Kabion	2016-18	17	WR	6- 3	180	Pine Bluff, Ark. (Dollarway/East Central [Miss.] CC)
EPPICK, Karl	1918					
ESCHENBURG, Herman	1915-16		G			Boulder, Colo.
ESPINOZA, Jason	2008-09-10-11	15	WR, CB	5- 8	180	Alamosa, Colo. (Alamosa)
ESSINGTON, Randy	1980-81-82	16	QB	6- 2	210	Whittier, Calif. (Monte Vista/U.S. International)
ETHRIDGE, Larry	1962	11	QB	6- 1	200	Garland, Texas (Garland)

E, CONT.

Name	Seasons	Jersey	Pos	Ht	Wt	Hometown (High School)
EURICH, Bill	1958-59-60	71	T	6- 2	215	Pueblo, Colo. (Central)
EVANS, Don	1944-46-47-48	23	HB	5-11	170	Denver, Colo. (North)
EVANS, Edwin	1915-16		QB			
EVANS, Kyle	2015-16-17-18	28, 21	TB	5- 6	175	San Jose, Calif. (Archbishop Mitty)
EVANS, Tom	1950-51-52	82	E	6- 2	190	Marshalltown, Iowa (Marshalltown)
EWING, Vince	2009-11	27	S, ILB	6- 0	205	Carlsbad, Calif. (Carlsbad)

F

Name	Seasons	Jersey	Pos	Ht	Wt	Hometown (High School)
FABLING, John	1943-46-47	54	G	6- 2	185	Denver, Colo. (East)
FACIANE, Dwayne	1984	43	FB	6- 1	195	Carson, Calif. (St. Anthony/Long Beach CC)
FAIRBAND, Bill	1964-65-66	86	DE	6- 2	220	Los Gatos, Calif. (Los Gatos)
FAIRBANKS, Don	1982-83-84-85	55	DT-LB-TE	6- 3	235	Lakewood, Colo. (Alameda)
FAISON, Derek	1968-69	70	DT	6- 2	245	Newport News, Va. (Huntington)
FALO, N.J.	2015-16-18-19	42	OLB	6- 2	240	Sacramento, Calif. (Inderkum)
FARLER, John	1965-66-67	41	HB	6- 0	210	Aurora, Colo. (Central)
FARNWORTH, Nat	1905-06-07		C	5-11	185	Eaton, Colo.
FAURIA, Caleb	2021-22	18/88	TE	6- 5	230	Attleboro, Mass. (Bishop Feehan)
FAURIA, Christian	1991-92-93-94	86	TE	6- 4	235	Northridge, Calif. (Crespi)
FAWCETT, Bill	1949	78	G	6- 0	200	Denver, Colo. (East)
FEFERMAN, Jerry	1958	57	LB	5-11	210	Amarillo, Texas (NMMI)
FENSKE, Noah	2021-22	53	OL	6- 5	305	New Hampton, Iowa (New Hampton/Iowa)
FENTON, Mark	2003-04-05-06	58	C	6- 4	295	Inglewood, Calif. (Westchester)
FERGUSON, Larry	1973-74	31	SE	5-11	177	Hawthorne, Calif. (Hawthorne)
FERNANDEZ, Charlie	1974	65	OG	6- 2	250	Honolulu, Hawai'i (Punahou)
FERNANDEZ, Scott	2010-12-13	99	TE	6- 3	250	Broomfield, Colo. (Legacy)
FERRANDO, Drew	1985-86-87	25	SE	5-11	185	Menlo Park, Calif. (Menlo School)
FERRARO, Larry	1963-64-65	53	C	5-11	200	Trinidad, Colo. (Trinidad)
FERRIER, John	1948	12	HB	5-10	160	Tulsa, Okla. (Central)
FIELD, Tom	1979-80-82-83	3	PK	6- 0	175	River Falls, Wis. (River Falls)
FIELDS, Shay	2014-15-16-17	5	WR	5-11	175	Bellflower, Calif. (St. John Bosco)
FIGNER, George	1951-52	25	HB	6- 0	180	Pueblo, Colo. (Centennial)
FIGURES, Deon	1988-90-91-92	2	CB	6- 1	195	Compton, Calif. (Serra)
FILLIP, Frank	2018-19-20-21-22	76	OT	6- 7	295	Houston, Texas (Clear Lake)
FINCH, John	2015	35	FB-SN	5-11	210	Park City, Utah (Park City)
FINLEY, Lawrence	1945	34	B	5-10	185	Wiley, Colo. (Wiley)
FINNESETH, Ben	2022	28	S	6-2	205	Durango, Colo. (Durango)
FIRM, John	1982-83	70	OT	6- 1	265	Saugus, Calif. (Saugus/College of the Canyons)
FISCHER, Bill	1951-52-53	68	G	5-10	210	Pueblo, Colo. (Central)
FISCHER, Larry	1965	46	HB	6- 0	185	Hot Sulphur Springs, Colo. (Middle Park)
FISHER, Carl	1952-53	87	E	6- 2	190	Denver, Colo. (East)
FISHER, Nick	2015-16-17-18	7	CB	6- 0	190	Temecula, Calif. (Great Oak)
FISHER, Nick	2020	80	TE	6- 5	265	Basehor, Kan. (Basehor-Linwood/William Jewell)
FISHER, Richard	1990-92	88	OLB	6- 2	230	Sugarland, Texas (Clements)
FISK, Darren	1995-96-97	43	FB	6- 1	235	Los Gatos, Calif. (Los Gatos/San Luis Obispo)
FLANNIGAN, J.J.	1987-88-89	2	TB	6- 0	195	Pomona, Calif. (Pomona)
FLINN, Willard	1938-39-40	2	C	6- 1	180	La Junta, Colo. (LaJunta)
FLORES, Jeremy	2000-01	3	P/PK	5-10	180	Willard, Mo. (Willard/Scottsdale CC)
FLUELLEN, DeAndre	2001-02-03	94	DT	6- 1	300	Houston, Texas (Forest Brook/NE Oklahoma A&M)
FONTENOT, Alex	2018-19-21-22	15, 8	TB	6- 0	205	Richmond, Texas (George Ranch)
FOOTE, T. Percy	1901-02-03-05		T		165	
FORBES, Alvin	1902		E			
FORD, Eddie	1978	32	FB	5-11	205	San Diego, Calif. (Morse)
FORD, Garrett	1993	87	TE	6- 4	235	Tucson, Ariz. (Sabino/San Diego State)
FORD, Josh	2011-12-13	29, 42	TB	5- 9	205	Denver, Colo. (Mullen/Barton Community College)
FORNEY, Mike	1994-95	96	TE-OLB	6- 4	230	Colorado Springs, Colo. (Sierra)
FOSTER, Brian	1969-70-71	18	DB	5-11	170	Lexington, Ky. (Bryan Station)
FOSTER, Josh	2000-01-02	76	OT	6- 6	300	Acton, Calif. (Paraclete)
FOULK, Griffin	2018	81	WR	6- 1	200	Erie, Colo. (Broomfield)
FOWLER, O.S.	1899-1900-01-02-03		G	6- 0	180	
FRANCIS, Tyler	2018	93	PK	5-11	170	Carlsbad, Calif. (Carlsbad)
FRANK, Bill	1961	79	T	6- 4	230	Denver, Colo. (West)

F, CONT.

Name	Seasons	Jersey	Pos	Ht	Wt	Hometown (High School)
FRANKE, Jase	2015-16-17-18	56	DT	6- 3	270	Camarillo, Calif. (St. Bonaventure)
FRANKLIN, Walt	1917-19-20-21		C	5-10	168	Fort Morgan, Colo. (Fort Morgan)
FRAZIER, George	2014-15-16-17	18, 5	FB/DE	6- 2	260	Monrovia, Calif. (Monrovia)
FREDERIC, Bob	1945	33	C	6- 0	180	Denver, Colo. (East)
FREUND, Dick	1954	52	C	6- 0	195	Woodstock, Ill. (Woodstock)
FREZIERES, Grant	1947	56	G	6- 2	190	Colorado Springs, Colo. (Colorado Springs)
FRYE, John	1902		C			
FULGHUM, Carl	1917-19-20-21		FB	5- 7	170	
FULLMER, Derek	1984-85-86	30	FS	6- 2	175	Boulder, Colo. (Fairview)
FUSIEK, Ed	1968-69-70	79	OT	6- 2	235	Weirton, W.Va. (Madonna)

G

Name	Seasons	Jersey	Pos	Ht	Wt	Hometown (High School)
GALLOWAY, Danny	2016	88	WR	6- 0	200	Lone Tree, Colo. (Highlands Ranch/Willamette)
GAMBLE, Harry	1891-92-93-94-95-96		E-FB	6- 2	150	Boulder, Colo. (State Prep)
GAMBOA, Rick	2015-16-17-18	32	ILB	6- 0	230	Sylmar, Calif. (Chaminade College Prep)
GAMMON, Harry	1914	7	RT		173	
GARCIA, Jim	1902		FB			
GARDEN, Isaac	2006	90	P	6- 0	180	Encino, Calif. (Taft)
GARDNER, Brigham	1943	34	T	6- 0	190	Midvale, Utah (Midvale)
GARDNER, Chad	2000-01-02-03	13, 44	OLB-FB	6- 2	235	Orangevale, Calif. (Granite Bay)
GAREE, James	2002-03-04-05	82	DE	6- 5	255	Colorado Springs, Colo. (Mitchell)
GARRETT, Jim	1890-91-92		T		155	
GARRISON, E.F.	1890		G			
GARTEN, Joe	1987-88-89-90	62	OG	6- 3	280	Placentia, Calif. (Valencia)
GARTLAND, Frank	1912		G			
GARVIN, Dave	1958-59	29	HB	5-10	185	Denver, Colo. (Mullen)
GARWOOD, Harold	1896-98-99-1900		G	6- 2	185	Marshalltown, Iowa (Marshalltown/Denver West HS)
GARWOOD, Omar	1898-99-1900		T	6- 0	165	
GAUNTY, Steve	1975-76	1	SE	5-11	170	Markham, Ill. (Thornwood)
GEBHARDT, Tom	1983	16	CB	5-11	175	Boulder, Colo. (Boulder)
GEER, Riar	2006-07-08-09	87	TE	6- 4	250	Grand Junction, Colo. (Fruita-Monument)
GEHRKE, Jordan	2014-15-16	7	QB	6- 1	195	Scottsdale, Ariz. (Notre Dame Prep/Scottsdale CC)
GEISER, Jeff	1972-73-74	82	LB	6- 2	215	La Veta, Colo. (La Veta)
GEIST, Randy	1971-72-73	15	LB-DB	6- 1	205	Greeley, Colo. (West)
GELWICK, Clyde	1932-34	36	G	6- 0	175	Dolores, Colo. (Dolores)
GENTRY, Letcher	1913		G		205	Crumpler, N,C.
GEORGE, Kevin	2018	27	CB	6- 3	180	Lafayette, La. (Carencro/Georgia Military Academy)
GIBBS, Darrell	1938	40	T	6- 5	220	Boulder, Colo. (Boulder)
GIBBS, David	1987-88-89-90	15	CB	5- 9	175	Auburn, Ala. (Auburn)
GIEK, Tom	1954-55-56	75	T-G	6- 0	215	Wauconda, Ill. (Crystal Lake/Notre Dame)
GILBERT, Bob	1936	27	B	6- 0	180	Greeley, Colo.
GILBERT, Jimmie	2013-14-15-16	98	DE-OLB	6- 4	230	College Station, Texas (A&M Consolidated)
GILLAM, Addison	2013-14-15-16	44	ILB	6- 3	225	Palo Cedro, Calif. (Foothill)
GILLIGAN, Frank	1909-10		E			
GIPSON, Brandon	2001	15	DB	5-10	195	Broomfield, Colo. (Denver Christian/Valparaiso)
GIVENS, Bryce	2009-10	77	OT	6- 6	275	Castle Rock, Colo. (Denver Mullen)
GIVENS, Howell	1890-92		G			
GLASS, Alabama	1952-53	80	E	6- 1	180	Denver, Colo. (South)
GLAZE, Ralph	1901		E	5- 9	147	
GLENDENNING, Ed	1912-14	8	E		158	
GLENN, Jeff	1984	76	OT	6- 5	270	Arvada, Colo. (Pomona)
GOETTSCH, Dan	2006	46	TE	6- 5	240	Austin, Minn. (Austin)
GOHDE, Gary	1958	57	G	5- 8	190	Minneapolis, Minn. (Central)
GOLDBERG, David	2009-10-11	62, 55	DE	6- 1	250	Aspen, Colo. (Aspen/Penn State)
GOLDER, Dick	1954-55-56	71	T	6- 2	210	Denver, Colo. (South)
GOLDIN, Josh	2018-19	17	QB, H	6- 2	185	Highlands Ranch, Colo. (Rock Canyon)
GONZALES, Daniel	2003	17	WR	6- 0	175	Grand Junction, Colo. (Grand Junction)
GONZALES, Marcus	2005	47	WR	6- 4	210	Orchard Mesa, Colo. (Grand Junction Central/Scottsdale CC)
GONZALEZ, Christian	2020-21	21, 3	CB	6- 2	200	The Colony, Texas (The Colony)
GONZALEZ, Diego	2014-15-16	10	PK	6- 0	215	Guadalupe, Nuevo Leon MEXICO (Prepa Tec/Monterrey Tech)
GOODMAN, Aric	2008-09-10	13	PK	5-10	190	Cherry Hills Village, Colo. (Cherry Creek/Wyoming)

All-Time Letterwinners

G

Name	Seasons	Jersey	Pos	Ht	Wt	Hometown (High School)
GOODMAN, Harvey	1972-73-74	66	OG	6- 5	260	Hollywood, Calif. (Hollywood/Los Angeles City)
GOODSON, D.D.	2011-12-13-14	21, 3	DB, TB, WR	5- 7	170	Rosenberg, Texas (Lamar Consolidated)
GOREE, Eugene	2008-09	98	DT	6- 1	300	Murfreesboro, Tenn. (Riverdale)
GORMAN, Don	1950	64	G	6- 0	175	Omaha, Neb.
GORMAN, Justin	2011-12	14	S, TB	6- 0	200	Manheim, Pa. (Manheim Central)
GORMAN, Russ	1949	83	G	6- 1	200	Omaha, Neb.
GOUIN, Brandon	2009	43	OLB	6- 1	220	Boulder, Colo. (Boulder/Air Force)
GOULD, Greg	1988-89	64	OG	6- 5	275	Colorado Springs, Colo. (Mitchell)
GRAHAM, Chris	2014-15-16-17	15	PK	6- 3	225	Burlingame, Calif. (Burlingame)
GRAHAM, Daniel	1998-99-2000-01	89	TE-HB	6- 3	245	Denver, Colo. (Thomas Jefferson)
GRAHAM, Nick	1961-62	17	QB	5-11	175	Pueblo, Colo. (Central)
GRAHAM, Royal	1894	80	QB	5- 5	180	
GRAHAM, Vern	1939-40	14	G	5-11	180	Cheraw, Colo.
GRANT, Devin	2020-21-22	44	OLB	6- 3	240	San Antonio, Texas (Antonian Prep)
GRANT, Howard	1929	80			180	
GRAVES, Dane	1948-49-50	33	HB	5-11	175	Longmont, Colo. (Longmont)
GRAVES, Steve	1965-66	35	FB	5-11	200	Estes Park, Colo. (Estes Park)
GRAY, Lamarr	1988-89-90	91	OLB	6- 1	235	Pomona, Calif. (Pomona)
GRAY, Logan	2011	2	WR	6- 2	190	Columbia, Mo. (Rock Bridge/Georgia)
GRAY, Ron	1951-52	17	HB	5- 8	165	Chicago, Ill. (Sullivan)
GRAY, Ryan	1999-2000-01-02	74	OG-C	6- 3	290	Laguna Niguel, Calif. (Aliso Niguel)
GREEN, Javon	1997-98-99-2000	19	WR	6- 2	200	Inglewood, Calif. (Inglewood)
GREEN, Mike	1979-80	23	FB	6- 0	205	Thornton, Colo. (Thornton)
GREENBERG, Erik	2003-04	13	QB	6- 2	200	Colorado Springs, Colo. (Rampart)
GREENE, Alex	1930	29			175	
GREENWOOD, Don	1951-52	61	G	5-10	205	Park Falls, Wis.
GREER, Charles	1965-66-67	45	CB	5-11	195	Atlanta, Ga. (South Fulton)
GREER III, Woodson	2011-12-13-14	37	OLB	6- 3	225	Carson, Calif. (Junipero Serra)
GREGORAK, Ty	1997-98-99	35	ILB	6- 3	240	Spokane, Wash. (West Valley)
GREGORY, Garrett	2015	49	DE	6- 1	235	Gilroy, Calif. (Valley Christian)
GREGORY, Roland	1946-47-48	29	FB	5-10	190	Boulder, Colo. (Boulder)
GREIG, Bill	1915		G			Sterling, Colo.
GRESS, Jere	1927-28					
GRIFFIN, Dave	1976-77-78	60	OG	6- 4	255	Fort Collins, Colo. (Poudre)
GRIFFIN, J.S.	1915		E			
GRIFFIN, Steve	1973-74	49	DT	6- 0	205	Boulder, Colo. (Fairview)
GRIFFITH, Jack	1941	56	T	6- 0	195	Denver, Colo.
GRIFFITH, Kyle	2002-03-04-05	28	SS-ILB	6- 2	200	Broomfield, Colo. (Broomfield)
GRIFFITH, Zach	2002	41	ILB	5-10	215	Broomfield, Colo. (Broomfield/North Dakota State)
GRIMM, Dan	1960-61-62	77	T	6- 3	225	Des Moines, Iowa (Roosevelt)
GROSSNICKLE, Zach	2010-12	15	P	6- 2	190	Denver, Colo. (East)
GROSVENOR, George	1931-32-33	7	QB		155	Boulder, Colo. (Boulder)
GROTH, Jake	2020	82	WR	6- 4	205	Centennial, Colo. (Arapahoe)
GROVE, Gene	1937	21	E	6- 3	180	Newton, Kan. (Newton)
GRUNDMAN, Sean	2016	83	WR	6- 2	205	Monument, Colo. (Lewis-Palmer/Western State)
GRZESIEK, Tanner	2017	45	TB	5-10	205	Colorado Springs, Colo. (Classical Academy/UCCS)
GUEST, Rodell	1991	95	OLB	6- 5	245	Dayton, Ohio (Jefferson)
GULBRANDSON, Bob	1943	12	B	5-10	180	Pendroy, Mont.
GULLEY, William	1984-85	59	C	6- 0	260	Houston, Texas (Forest Brook)
GUNTER, Roger	1979-80-81	75	OT	6- 4	250	Pueblo, Colo. (Centennial)
GURODE, Andre	1998-99-2000-01	65	C-OG	6- 4	320	Houston, Texas (North Shore)
GUSTAFSON, John	1995	49	FS	5-11	195	Ponca City, Okla. (Ponca City)
GUSTAV, Joshka	2019-20	33	OLB	6- 3	240	Cherry Valley, Calif. (Aquinas)
GUTHRIE, Paul	1914	9	E		149	
GUYDON, John	2004-05	62	OG/C	6- 2	285	Yorba Linda, Calif. (El Dorado/Fullerton CC)

H

Name	Seasons	Jersey	Pos	Ht	Wt	Hometown (High School)
HAAS, Robert	1998-99-2000	30	DE	6- 5	250	Boulder, Colo. (Fairview)
HACKETT, D.J.	2002-03	88	WR	6- 3	195	Ontario, Calif. (San Dimas/CSU-Northridge)
HAGAN, Darian	1989-90-91	3	QB	5-10	185	Los Angeles, Calif. (Locke)

H, CONT.

Name	Seasons	Jersey	Pos	Ht	Wt	Hometown (High School)
HAGAN, Mike	1977-78	98	DT	6- 4	245	Lubbock, Texas (Monterey)
HAGE, Marwan	2000-01-02-03	62	OG	6- 3	290	Montreal, Quebec (Vanier Prep)
HAGGERTY, Steve	1972-73	45	SE	5-11	170	Littleton, Colo. (Arapahoe)
HAGIN, Don	1948-49-50	26	HB	5-11	175	Englewood, Colo. (Englewood)
HAIGH, Tom	1978	9	SE	6- 1	200	Santa Ana, Calif. (Foothill)
HAIGLER, Aaron	2016-17-18	64	OT	6- 7	270	Northridge, Calif. (Notre Dame)
HAKES, Steve	1975-76	69	OG	6- 2	240	Aurora, Colo. (Hinkley)
HALAMANDARIS, Bo	1980	64	OG	6- 2	240	Woodland Hills, Calif. (El Camino Real/Santa Barbara CC)
HALEY, Jim	1930-31	4	QB		155	Paonia, Colo.
HALL, Dave	1943	64	E	6- 2	170	Portland, Ore.
HALL, Jeffrey	2012-13	16	DB	5-11	175	Reserve, La. (St. Charles Catholic)
HALL, Joey	2015-16	27	WR	5- 9	175	San Luis Obispo, Calif. (Mission Prep)
HALL, Wilbur "Skip"	1962	61	G	6- 0	205	East Liverpool, Ohio (East Liverpool)
HALLOCK, Bud	1938	18	FB	6- 1	185	Lander, Wyo. (Lander)
HAM, Cameron	2008-09-10	86, 37	WR, S	6- 1	200	Haxtun, Colo. (Haxtun)
HAM, Marvin	2019-20-21-22	7	ILB	6- 1	225	Belleville, Ill. (Belleville)
HAMBRIGHT, Arlington	2019	51	OT	6- 5	300	Ypsilanti, Mich. (Belleville/Garden City/Oklahoma State)
HAMILTON, Eric	1989-90-91	6	SS	6- 0	200	Inglewood, Calif. (Serra)
HAMILTON, Jerry	1981	1	PK	5- 7	150	Arvada, Colo. (West)
HAMMETT, Lee	1965	69	OT	6- 2	215	Bakersfield, Calif. (East)
HAMMOND, Chad	1992-93	76	OG	6- 4	260	Wheat Ridge, Colo. (Wheat Ridge)
HAMMOND, Jim	1943	30	B	5-10	155	Littleton, Colo.
HAMMOND, Matt	2004-05	90	SN	6- 3	215	Sherwood, Ore. (Jesuit)
HAMMOND, Van	1979	50	C	6- 3	235	Boulder, Colo. (Fairview)
HANCOCK, Tom	1948-49-50	54	C	6- 0	200	Greeley, Colo.
HANDLER, Gus	2011-12-13	76, 55	C	6- 3	295	Barrington, Ill. (Barrington)
HANDY, Dick	1923					
HANEY, Charles	1940	48	FB	5-11	170	Denver, Colo.
HANEY, Dave	1968-69-70	19	PK	5- 8	190	Englewood, Colo. (Cherry Creek)
HANKERSON, Anthony	2022	22	RB	5-9	190	Boynton Beach, Fla. (St. Thomas Aquinas)
HANNA, Scott	1989	47	SS	6- 3	185	St. Louis, Mo. (Parkway West)
HANNAH, Eric	1987	80	PK	6- 0	190	Mission Viejo, Calif. (Capistrano Valley)
HANNIFIN, Neal	2000-01	58	C	6- 3	290	Cypress, Calif. (John F. Kennedy/Cerritos College)
HANSEN, Egon	1934	12	E	6- 0	175	Brush, Colo. (Brush)
HANSEN, Jim	1989-91-92	77	OT-DT	6- 6	280	Seattle, Wash. (Tyee)
HANSEN, Tyler	2008-09-10-11	9	QB	6- 1	215	Murrieta, Calif. (Chaparral)
HARDEN, Reggie	1978-79-80	2	SE	6- 0	170	Miami, Fla. (Columbus)
HARDISON, Scott	1980	55	OLB	6- 2	225	Pomona, Calif. (Nogales)
HARDY, Carroll	1951-52-53-54	27	HB	6- 0	180	Sturgis, S.D. (Sturgis)
HARDY, Dale	1944	28	B	6- 0	185	Sturgis, S.D. (Sturgis)
HARDY, Lyman	1934-36	11	E	6- 4	180	Canon City, Colo. (Canon City)
HARKEY, Alex	2022	65	OT	6-6	305	Austin, Texas (Hays/Tyler JC)
HARKINS, Dick	1955	12	HB	5- 8	170	Worland, Wyo. (Worland)
HARLOS, Will	2011	28	DB	6- 3	210	Somerset, Texas (Somerset)
HARPER, Dick	1961	56	C	6- 2	199	Lakewood, Colo. (Lakewood)
HARPER, Jim	1990-91	16	PK	6- 0	175	Valencia, Calif. (Hart/Los Angeles Valley College)
HARPER, Tim	1984-85	72	OT	6- 5	265	Kahoka, Mo. (Clark County)
HARRINGTON, Evan	2010-11	49	LB, FB	5-11	230	Washington, D.C. (Bowie, Md./College of the Canyons)
HARRIS, Bill	1961-62-63	33	HB	6- 2	198	Hackensack, N.J. (Hackensack)
HARRIS, Eric	1968-69	14	CB	6- 0	185	Galveston, Texas (Central)
HARRIS, Jack	2011-12-13	75	OT	6- 5	300	Parker, Colo. (Chaparral)
HARRIS, Jalen	2019	9	TE	6- 4	255	Montgomery, Ala. (St. James/Auburn)
HARRIS, John	1928					
HARRIS, Lionel	2005-06-07	25	S	6- 0	195	Manvel, Texas (Alvin)
HARRIS, Marques	2000-01-02-03	30	DE	6- 2	230	Grand Junction, Colo. (Grand Junction)
HARRIS, Sam	1964-65-66	80	DE	6- 4	225	Kailua, Hawai'i (Kamehameha)
HARRIS, Simeon	2022	15	CB	6-0	180	Vallejo, Calif. (Benicia)
HARRIS, William	1965-66-67	43	HB	6- 0	190	Galveston, Texas (Central)
HARRISON, Edwin	2004-05-06-07	76	OT, OG	6- 4	300	Houston, Texas (Westbury)
HARRISON, Graham	1980	96	DE	6- 2	275	Los Angeles, Calif. (Fremont/Los Angeles Valley)
HARRISON, Michael	2021-22	83	WR	6- 3	200	San Francisco, Calif. (St. Ignatius College Prep)

H, CONT.

Name	Seasons	Jersey	Pos	Ht	Wt	Hometown (High School)
HARSHBARGER, Marty	1963	69	G	6- 1	211	Lakewood, Colo. (Jefferson County)
HARTIGAN, Josh	2008-09-10-11	55, 17	OLB-DE	6- 1	230	Fort Lauderdale, Fla. (Northeast)
HARTLING, Gary	1976-77-78	23	C	6- 1	185	Boulder, Colo. (Boulder)
HARTMAN, Stanford	1932-33-34	23	C		183	Boulder, Colo. (Boulder)
HARTMAN, Warren	1910-11-12		QB			
HARTSHORN, Fred	1923-24					
HARTZLER, Randy	1988	65	OG	6- 5	270	Harrisonville, Mo. (Harrisonville)
HARVEY, E.C.	1915		E			
HARVEY, William	1986-87	21	CB	6- 1	170	Dallas, Texas (Pinkston)
HASART, Mark	1980-81-82	69	C	6- 1	260	Battleground, Wash. (Battleground)
HASSELBACH, Terran	2015-16-17	96	DE	6- 1	240	Parker, Colo. (Regis)
HASSELBECK, Don	1973-74-75-76	89	TE	6- 7	240	Cincinnati, Ohio (La Salle)
HATCH, Willard	1897-1900		E	6- 1	150	Denver, Colo. (East)
HATCHER, Mark	1984-85-86-87	6	QB-HB	6- 1	190	Pasadena, Calif. (John Muir)
HAUPTMANN, Greg	1968	52	OT	6- 0	220	Chicago, Ill. (Fenger)
HAVENS, Chris	1969-70-71	49	DT	6- 2	220	Yreka, Calif. (Yreka)
HAVIG, Dennis	1968-69-70	62	OG	6- 3	225	Powell, Wyo. (Powell)
HAWKINS, Cody	2007-08-09-10	7	QB	5-11	190	Boise, Idaho (Bishop Kelly)
HAWKINS, Jonathan	2008-09-10-11	18	CB	5-11	195	Perris, Calif. (Rancho Verde)
HAWKINS, Lyndell	1979-80	28	WB	6- 0	200	Lathrop, Calif. (Tracy/Santa Monica CC)
HAYES, Cole	1986-87-88	82	DT	6- 4	260	Las Vegas, Nev. (Chaparral)
HAYNES, Mark	1976-77-78-79	44	CB	5-11	185	Kansas City, Mo. (Harmon)
HAYWARD, Julian	1989-91	26	CB	6- 2	170	Dallas, Texas (Duncanville)
HEAD, Devin	2006-07-08	72	OG	6- 4	295	Corona, Calif. (Centennial)
HEADLEY, Trent	2017	46	ILB	6- 2	225	Littleton, Colo. (Columbine/Metro State)
HEAGHAN, Gerald	1928					
HEALEY, Jack	1923-24-25	28	E	6- 3	177	Denver, Colo.
HEALEY, Roscoe	1913-14-15	10	G-T		202	
HEAP, Bob	1951	86	E	6- 0	185	Evanston, Ill. (Evanston)
HEASLEY, Russ	1989-90	79	OG	6- 4	265	Bakersfield, Calif. (West)
HEATH, Bruce	1965-66-67	62	C	6- 2	215	Pueblo, Colo. (Central)
HEATON, Archibald	1909-10		HB			South Canon, Colo. (South Canon)
HECK, Ralph	1960-61	51	G	6- 1	200	Penn Hills, Pa. (Penn Hills)
HECKMAN, Scott	1913		C			
HEDGECOCK, Glenn	1940-41-42	38	B	6- 1	180	Denver, Colo.
HEEB, Charles	1937-38-39	47	B	5-10	180	Fort Morgan, Colo. (Fort Morgan)
HEFFNER LIDDIARD, Brody	1996-97-98-99	86	TE-HB	6- 5	240	Del Mar, Calif. (Torrey Pines)
HELTON, Barry	1985-86-87	9	P	6- 4	200	Simla, Colo. (Simla)
HEMINGWAY, George	1987-88-89-90	22	FB	6- 0	230	Colton, Calif. (Colton)
HENDERSON, DeOscia	1962-63	70	T	6- 3	210	Denver, Colo. (Cathedral)
HENDERSON, Greg	2011-12-13-14	20	CB	5-11	185	Corona, Calif. (Norco)
HENDERSON, Tyrone	2004-05	3	S	5-10	175	Oakland, Calif. (McClymonds)
HENDRICKSON, Stan	1941-42-47	15	E	6- 3	175	Casper, Wyo. (Casper)
HENINGTON, Tyler	2012-13	94	DT	6- 3	275	Centennial, Colo. (Mullen)
HENRIQUES, Maurice	1993-95-96	45	SS	6- 1	200	Houston, Texas (Hastings)
HENRY, Al	1943	45	C	5-11	195	Haxtun, Colo. (Haxtun)
HENRY, Lendon	1994-95-96	39	TB	6- 0	210	Port Arthur, Texas (Jefferson)
HENRY, Mark	1989-90-91	25	WR	6- 2	190	Fleming, Colo. (Fleming)
HENSON, Gary	1959-60	81	E	6- 3	185	Denver, Colo. (East)
HERBST, Ralph	1956-57-58	41	QB	6- 0	195	Highland Park, Ill. (Highland Park)
HERON, Steve	1982-83	61	C	6- 2	225	West Covina, Calif. (Bishop Amat/Mt. San Antonio)
HERRICK, David	1997	60	C	6- 3	270	San Diego, Calif. (Mt. Carmel)
HERROD, Marquez	2007-08-09-10	90	DE	6- 2	255	Escondido, Calif. (San Pasqual)
HESSLER, John	1995-96-97	7	QB	6- 2	200	Brighton, Colo. (Brighton)
HESTERA, Dave	1981-82-83	87	TE	6- 3	240	Arvada, Colo. (Pomona/Wyoming)
HESTERA, Jack	2022	25	WR	6-0	180	Cedar Park, Texas (Cedar Park)
HICKEY, Jim	1937-39	23	FB	5-10	170	Canon City, Colo. (Canon City)
HICKS, Kerry	1992-93-94-95	94	DT	6- 6	270	Salt Lake City, Utah (Highland)
HILL, Bob	1937-38	22	B	5-11	176	Denver, Colo.
HILL, Chris	2015-16	38	TE-SN	6- 2	235	Highlands Ranch, Colo. (Mountain Vista)
HILL, Chuck	1983	97	NG	6- 0	220	Rubidoux, Calif. (Rubidoux)
HILL, Dave	1951-52-53	50	C	6- 2	195	Minneapolis, Minn. (Roosevelt)

H, CONT.

Name	Seasons	Jersey	Pos	Ht	Wt	Hometown (High School)
HILL, James	1990-91-92-93	33	TB-FB	6- 0	210	Colorado Springs, Colo. (Widefield)
HILL, Nate	1901		FB-HB	5-11	160	
HILLEBRAND, Jerry	1959-60-61	82	E	6- 4	230	Davenport, Iowa (Davenport)
HILTON, Tom	1974-76	26	DB	6- 1	165	Galveston, Texas (Ball)
HIMELWRIGHT, Jack	1956-57-58	72	T	6- 3	210	Klamath Falls, Ore. (Klamath Falls)
HIRSCHMAN, Nick	2011-12	8	QB	6- 4	230	Los Gatos, Calif. (Los Gatos)
HIXON, Howard	1894		C	5-11	162	
HIXON, T.	1896		T	5- 9	145	Boulder, Colo. (State Prep)
HOBBS, Vincent	2012	15	TE	6- 3	245	Dallas, Texas (Mesquite Horn)
HODEL, Merwin	1949-50-51	15	FB	6- 1	195	Rockford, Ill. (West)
HODGE, Robert	2002	7	QB	5-11	185	Torrance, Calif. (Mira Costa/El Camino College)
HOGAN, Tom	1919			6- 2	170	Gunnison, Colo.
HOGARTY, Barry	1895-97-98		T	5-11	163	
HOGBIN, Randy	1982-83	74	OT	6- 3	255	Fullerton, Calif. (Troy/Oregon/Fullerton JC)
HOKANSON, Vic	1965-66-67	70	DT	6- 1	230	Westminster, Calif. (Westminster)
HOLD, Jim	1961	85	E	6- 3	200	Phoenix, Ariz. (West)
HOLDEN, Delos	1890		T			
HOLLAND, Darius	1991-92-93-94	93	DT	6- 5	285	Las Cruces, N.M. (Mayfield)
HOLLIDAY, Mell	2006	37	TB	5- 8	205	Omaha, Neb. (Benson/Wayne State/Nebraska)
HOLLINGSWORTH, Al	1962-63	75	T	5-11	212	Omaha, Neb. (North)
HOLLIS, Chris	2002-03	50	ILB	6- 1	240	Denver, Colo. (Aurora Hinkley)
HOLLOWELL, Roman	1998-99-2000-01	5	WR	5- 6	165	Denver, Colo. (Mullen)
HOLMES, Don	1979-82	1	FL	5-10	165	Miami, Fla. (Northwestern/Gavilan CC)
HOLMES, Elmer	1936	25	T	6- 2	190	Boulder, Colo. (Boulder)
HOLMES, Mike	1977	30	FB	6- 2	210	Chicago, Ill. (Leo)
HOLZ, Nick	2004-05-06	85	WR/H	5-11	180	Danville, Calif. (De La Salle)
HOOD, Kevin	1980-81-82	53	OLB	6- 1	200	Lakewood, Colo. (Alameda)
HOPPER, Riley	1922					
HORINE, Larry	1950-51-52	28	FB	6- 0	180	Margarita, Canal Zone (Cristobal)
HORNBERGER, Jeff	1977-78	35	TB	6- 2	190	Edwardsville, Ill. (Edwardsville)
HORNUNG, Stan	1980	92	DE	6- 3	240	Stratton, Colo. (Stratton)
HORTON, Bill	1951-52-53	34	HB	5-11	185	Denver, Colo. (East)
HORTON, Greg	1971-72-73	77	OT	6- 4	240	Redlands, Calif. (Redlands)
HOUCK, Gerry	1970-71	70	OT	6- 2	225	Chicago, Ill. (Fenger)
HOUK, Cliff	1961	65	OG	5-10	210	Bridgeport, Neb. (Bridgeport)
HOUSTON, Lovell	2002	21	DB	6- 1	195	Denver, Colo. (Thomas Jefferson/UCLA)
HOUSTON, Marcus	2000-01	21	TB	6- 2	205	Denver, Colo. (Thomas Jefferson)
HOWARD, Aaron	2014-15-16	99	DE	6- 1	240	Denver, Colo. (East/Willamette)
HOWARD, Greg	1977-78	83	TE	6- 6	225	Castle Rock, Colo. (Douglas County)
HOWARD, Isaac	1966-67-68	47	CB	6- 1	195	Winston-Salem, N.C. (Carver)
HOWARD, Tim	1982	60	C	6- 2	255	Castle Rock, Colo. (Douglas County/Colorado St.)
HOWARD, Wellington	1898-1900		E-FB	5-11	170	Colorado Springs, Colo. (?/Colorado College)
HOWE, Ben	1962-63-64	81	E	6- 2	215	Muskegon, Mich. (Heights)
HOWE, Garry	1989-90	95	DT	6- 0	275	Spencer, Iowa (Spencer/Drake)
HOWELL, Jim	1957-59	75	T	6- 3	195	Montrose, Colo. (Montrose)
HUBBARD, Tom	2004-05	9	S	6- 5	220	Limon, Colo. (Limon)
HUBER, Henry Kirk	1913-14	12	E		163	
HUBER, Monte	1967-68-69	42	SE	6- 0	190	Fort Collins, Colo. (Poudre)
HUBKA, Arlin	1955	70	T	6- 0	200	Wheat Ridge, Colo. (Wheat Ridge)
HUCKINS, Jonathan	2014-15-16-17	79	OG	6- 3	305	The Woodlands, Texas (The Woodlands)
HUDSON, Chris	1991-92-93-94	47	CB-FS	5-11	190	Houston, Texas (Worthing)
HUDSON, Uryan	2017-18	29	CB	5- 9	155	Manvel, Texas (Manvel)
HUFFER, Ken	1951-52-53	55	C	6- 0	195	Chicago, Ill. (Gage Park)
HUGHES, Bob	1957-58	63	G	5-11	180	Kansas City, Kan. (Wyandotte)
HUIZINGH, Erin	1998	75	OT	6- 8	280	Tempe, Ariz. (McClintock)
HUMBLE, Bob	1977-78-79	40	OLB	6- 1	205	Englewood, Colo. (Cherry Creek)
HUMPHRY, Harry	1936	53	G	5-10	170	Palisades, Colo. (Palisades)
HUNT, Bobby	1972-73-74	81	LB	6- 2	215	Denver, Colo. (George Washington)
HUNT, Roger	1951-52-53	44	QB	6- 0	190	Colorado Springs, Colo. (Colorado Springs)
HUNTER, Derek	1980-81	29	CB	5-10	165	Colorado Springs, Colo. (Doherty)
HUNTER, Harrison	2012-13	29	CB	5-10	180	Fountain, Colo. (Fountain-Fort Carson/Fort Lewis)
HUNTLEY III, Johnny	2016-17	6	WR	6- 3	210	Plantation, Fla. (South Plantation)

H, CONT.

Name	Seasons	Jersey	Pos	Ht	Wt	Hometown (High School)
HUTCHINS, Rob	1988-89-90	43	ILB	6- 1	220	Colorado Springs, Colo. (Mitchell)
HYPOLITE, George	2005-06-07-08	86	DT	6- 1	285	Los Angeles, Calif. (Loyola)
HYPOLITE, Hasaan	2018	12	S	5-11	200	Fresno, Calif. (Hightower)
HYSON, Dick	1955-56	40	QB	6- 1	205	Gallup, N.M. (Gallup)

I

Name	Seasons	Jersey	Pos	Ht	Wt	Hometown (High School)
ILI, Junior	1981-83-84-85	63	OG	6- 2	265	LaPuente, Calif. (Nogales)
ILTIS, Mike	2009-10	64	C	6- 3	280	Sarasota, Fla. (Riverview)
INDORF, Ellwyn	1956-57-58	23	E	5-11	172	St. Francis, Kan. (St. Francis)
INGRAM, Edwin J.	1890		E	6- 2	190	Boulder, Colo. (Boulder Prep)
IRVIN, Terry	1980-81-82-83	51	ILB	6- 1	203	Los Angeles, Calif. (St. Bernard's)
IRVINE, Stan	1962-63-64	72	OT	6- 4	230	Denver, Colo. (George Washington)
IRWIN, Hale	1964-65-66	10	S-QB	6- 1	180	Boulder, Colo. (Boulder)
IRWIN, Heath	1993-94-95	63	OG	6- 5	285	Boulder, Colo. (Boulder)
IRWIN, Jeromy	2012-14-15-16-17	76	OT	6- 5	295	Cypress, Texas (Cypress Fairbanks)
IRWIN, Phil	1968-69-70	66	LB	6- 2	200	Boulder, Colo. (Boulder)
IRWIN, Sean	2013-14-15-16	81	TE	6- 3	245	Cypress, Texas (Cypress Fairbanks)
IVERS, Wayne	1912-13-14	13	FB		169	
IVERSON, Ryan	2010-11-12-13	69	SN	6- 0	215	Newport Beach, Calif. (Newport Harbor)
IVEY, Roger	1991-92	73	OG	6- 3	275	Goshen, Ohio (Goshen)
IWUH, Brian	2002-03-04-05	27	WS	6- 1	220	Houston, Texas (Worthing)

J

Name	Seasons	Jersey	Pos	Ht	Wt	Hometown (High School)
JACK, Del	1921-22		FB		158	Denver, Colo.
JACKSON, Bernard	2006	7	QB	6- 0	200	Corona, Calif. (Santiago)
JACKSON, James	1991	84	WR	6- 3	180	Matteson, Ill. (Rich South)
JACKSON, Jaylon	2018-19-20-21-22	10	WR	5-10	180	Cedar Hill, Texas (Cedar Hill)
JACKSON, Justin	2020-21-22	13	DE	6- 2	280	Olive Branch, Miss. (Center Hill/Northwest Mississippi CC)
JACKSON III, Leo	2015-16-17	52	DE	6- 3	280	Decatur, Ga. (North Atlanta/Foothill College)
JACKSON, Phil	2000-01-02-03	6	CB	6- 1	190	Colorado Springs, Colo. (Sierra)
JACOBSEN, Pete	1968-69	43	DB	6- 1	190	Kirkland, Wash. (Lake Washington)
JACOBSON, Oscar	1939-40	17	E	5-11	175	Grand Junction, Colo. (Grand Junction)
JAFFEE, Arthur	2009-10-11	22	CB	5-11	205	Boulder, Colo. (Fairview)
JAGORAS, Samson	2006-07	43	FB	5-10	220	Arcadia, Calif. (Arcadia/Western New Mexico)
JAMES, Homer	1890-91		E			
JAMES, Robbie	1991	80	WR	6- 0	180	Strasburg, Colo. (Strasburg)
JAMES, Tim	1988-89-90	17	SS	6- 3	205	San Dimas, Calif. (San Dimas)
JAMES, Vic	1980-81	18	WB	5-11	180	Los Angeles, Calif. (Fremont/Los Angeles Valley)
JAMESON, Meredith	1932	35	E		172	Denver, Colo.
JAN, Justin	2016	85	WR	6- 3	210	Chandler, Ariz. (Chandler)
JARNE, Sean	1996-98-99-2000	94	DT	6- 6	295	Yorba Linda, Calif. (Esperanza)
JAVERNICK, Harry	1954-55	75	T	6- 3	210	Canon City, Colo. (Canon City)
JEBB, A.B.	1900		FB	5- 9	140	
JEFFERSON, Will	2009-10	80, 16	WR	5-11	190	Moreno Valley, Calif. (Vista del Lago)
JENKINS, Homer	1953-54-55	10	HB	5-10	170	La Junta, Colo. (La Junta)
JENKINS, Ray	1939-40-41	62	B	6- 1	215	Cheraw, Colo. (Cheraw)
JINDRA, Bob	1945	29	B	5-10	175	Two Rivers, Wis. (Two Rivers)
JOHANNINGMEIER, Ryan	1996-97-98-99	58	OG-OT-C	6- 7	310	Louisville, Colo. (Centaurus)
JOHNS, Judd	2001	31	TB	5-11	195	Murfreesboro, Tenn. (Fork Union Military Academy)
JOHNSON, A.C.	1894		HB	5-10	155	
JOHNSON, Art Dale	1979-80	61	OG	6- 3	245	Lawton, Okla. (Eisenhower)
JOHNSON, Austin	2019-21-22	64	OL	6- 4	300	Highlands Ranch, Colo. (Highlands Ranch)
JOHNSON, Beattie	1912		E			
JOHNSON, Bert	1957-58-59	77	T	6- 0	202	Grand Junction, Colo. (Grand Junction)
JOHNSON, Brian	1981	85	TE	6- 8	235	Englewood, Colo. (Cherry Creek)
JOHNSON, Charles E.	1991-92-93	9	WR	6- 1	185	San Bernardino, Calif. (Cajon)
JOHNSON, Charles S.	1989-90	4	QB	5-11	165	Detroit, Mich. (Country Day)
JOHNSON, Charlie	1975-76	72	DT	6- 2	265	West Columbia, Texas (Columbia)
JOHNSON, Colin	2015	84	WR-H	6- 0	185	Saratoga, Calif. (St. Francis)
JOHNSON, Cortlen	1998-99-2000-01	27	TB	5- 9	200	St. Louis, Mo. (Hazelwood Central)

J, CONT.

Name	Seasons	Jersey	Pos	Ht	Wt	Hometown (High School)
JOHNSON, Darryl	1983	33	TB	5- 5	180	Denver, Colo. (George Washington/L.A. Harbor)
JOHNSON, Derek	1982	82	WR	5-10	180	Denver, Colo. (George Washington)
JOHNSON, Fred	1948-49-50	30	HB	6- 0	180	Pueblo, Colo. (Centennial)
JOHNSON, Fritz	1923-24-25	4	E		150	
JOHNSON, Gene	1967-68	69	OG	6- 1	210	Cincinnati, Ohio (Taft)
JOHNSON, Hilary	1949-50	81	E	5-11	185	Glendale, Ariz.
JOHNSON, Jesse	1977-78-79	7	CB	6- 3	180	Cheyenne, Wyo. (East)
JOHNSON, Joey	1999-2000-01-02	43	ILB	6- 3	210	San Antonio, Texas (MacArthur)
JOHNSON, Ken	1971-72	7	QB	6- 2	210	Scottsdale, Ariz. (Arcadia)
JOHNSON, Melvin	1974-75-77	23	WB-TB	5-11	170	Houma, La. (South Terrebonne)
JOHNSON, Mustafa	2018-19-20-21	34	DE	6- 2	290	Turlock, Calif. (Turlock/Modesto Junior College)
JOHNSON, Reed	1959-60-61	43	HB	5- 9	160	Dallas, Texas (Highland Park)
JOHNSON, Richard	1981-82	2	HB	5- 8	195	Los Angeles, Calif. (San Pedro/L.A. Harbor)
JOHNSON, Robert	1981-82	36	CB	5-10	160	Tucson, Ariz. (Tucson/Eastern Arizona JC)
JOHNSON, Ron	1951-52-53	26	HB	6- 1	185	Golden, Colo. (Golden)
JOHNSON, Ted	1991-92-93-94	46	ILB	6- 4	240	Carlsbad, Calif. (Carlsbad)
JOHNSON, Terry	1987-88-89-90	48	ILB	6- 1	220	Kansas City, Mo. (Center)
JOHNSTON, Hal	1904		E		155	
JOHNSTON, William	1903-04		HB		155	
JOLLY, Daniel	2003-04	8	TB	6- 1	230	San Antonio, Texas (John Marshall)
JONES, Akil	2017-18-19-20	36	ILB	6- 0	230	San Jose, Calif. (Valley Christian)
JONES, Anwawn	2000	10	DE	6- 4	245	Van Nuys, Calif. (Montclair Prep/Northwestern/L.A. Valley)
JONES, Brad	2005-06-07-08	40	OLB	6- 4	225	East Lansing, Mich. (East Lansing)
JONES, Cameron	1987	26	HB	5-10	205	Fort Lauderdale, Fla. (Boyd Anderson)
JONES, Clay	2012-13	48	ILB	6- 0	235	Palo Alto, Calif. (St. Francis)
JONES, Darrion	2018-19	88	TE	6- 6	250	Compton, Calif. (Carson/Los Angeles Harbor College
JONES, Dave	1954-55-56	67	G	5- 9	195	Lakewood, Colo. (Lakewood)
JONES, Elton	1984-85	56	OLB	6- 1	220	Dallas, Texas (South Oak Cliff)
JONES, Fred	1996-98-99	13	OLB-DE	6- 3	245	San Diego, Calif. (St. Augustine)
JONES, George "Chip"	1997	31	FB	6- 5	235	La Plata, Md. (McDonough)
JONES, Greg	1992-94-95-96	59	DE	6- 4	245	Denver, Colo. (John F. Kennedy)
JONES, Hayden	2015	89	TE	6- 6	255	Sacramento, Calif. (Christian Brothers)
JONES, Jake	2001-02-03	84	TE-LS	6- 5	235	Yucaipa, Calif. (Yucaipa)
JONES, Marcus	2006	96	DT	6- 4	300	Klein, Texas (Klein)
JONES, Matt	1995-96	79	OT	6- 5	305	Bucyrus, Ohio (Bucyrus)
JONES, Michael	1987-88-89	59	ILB	6- 2	230	San Diego, Calif. (Samuel Morse)
JONES, Steve	1979	26	SE	5-10	155	Los Angeles, Calif. (San Fernando)
JONES, Tony	2011-12-13-14	26	TB	5- 7	185	Paterson, N.J. (Don Bosco Prep)
JONES, William "Buck"	1945-47-48-49	84	T	6- 1	240	Longmont, Colo. (Longmont)
JORDAN, Janaz	2019-20-21	94	DT	6- 4	305	Hampton, Va. (Bethel/Hinds Community College)
JORDAN, Leonard	1904-05		G		171	
JORDAN, Zack	1950-51-52	11	HB	5-11	180	Burbank, Calif. (Burbank)
JORGENSON, Jack	1949-50-51	77	T	6- 5	220	Wilmette, Ill.
JOSEPH, Reggie	2005	80, 28	WR	6- 0	185	La Place, La. (East St. John)
JOSEPH, Sammy	2003	1	CB	6- 0	180	Marrero, La. (Archbishop Shaw)
JOSEPH, Vance	1991-93-94	1	QB	5-10	195	Marrero, La. (Archbishop Carroll)
JOSLIN, Chuck	1954-55-56	70	T	6- 0	230	Oak Park, Ill. (Oak Park)
JUDGE, Evan	2002-03-04-05	82	WR	6- 2	205	Scottsdale, Ariz. (Chaparral)
JULMISSE, Anthony	2016	8	CB	6- 1	185	Plantation, Fla. (South Plantation)
JUMP, Lawrence "Bill"	1937	48	B	6- 0	170	Boulder, Colo. (Boulder)
JUMP, Ray	1947-48-50	62	C	6- 0	180	Boulder, Colo. (Boulder)
JYNES, Joshua	2019-20-21	52	C, OG	6- 3	300	Cedar Hill, Texas (DeSoto)

K

Name	Seasons	Jersey	Pos	Ht	Wt	Hometown (High School)
KAFKALOFF, Wade	1978	52	C	6- 2	220	Pasadena, Calif. (Pasadena)
KAFOVALU, Samson	2012-13-15-16	93	DT	6- 4	260	Riverside, Calif. (Arlington)
KAHL, Kent	1991	7	TB	6- 1	200	Fort Morgan, Colo. (Fort Morgan)
KAISER, Josh	2015-16-17-18	75	OT	6- 5	300	Mission Viejo, Calif. (Mission Viejo)
KANCILIA, Willie	1979	68	ILB	5-10	185	Trinidad, Colo. (Trinidad)
KARNOP, Chester	1903		G		189	
KARNOSCAK, Don	1953-54-55	56	C	5-10	195	Chicago, Ill. (Gage Park)

K, CONT.

Name	Seasons	Jersey	Pos	Ht	Wt	Hometown (High School)
KASA, Nick	2009-10-11-12	44	DE, TE	6- 6	270	Thornton, Colo. (Legacy)
KATOVSICH, John	1992	41	OLB	6- 3	225	Corona Del Mar, Calif. (Corona Del Mar)
KAVANAUGH, George	1904		E		150	
KAY, Rick	1970-71-72	83	TE	6- 4	215	San Bernardino, Calif. (Pacific)
KAYNOR, Taj	2007-08-09	97	DT	6- 4	275	Englewood, Colo. (Cherry Creek)
KEARNS, Dick	1938	34	QB	6- 1	160	Wray, Colo. (Wray)
KEENAN, Craig	1984-85	14	QB	6- 2	195	Islington, Ontario (Scarlet Heights)
KEENEY, Dylan	2015-16	86	TE	6- 6	220	Granite Bay, Calif. (Granite Bay)
KEIM, Don	1922					Boulder, Colo.
KEIM, Thurman	1908-09		HB			
KEITH, Braden	2022	30	CB	5-10	170	Broomfield, Colo. (Legacy)
KELLEHER, Jim	1973-75-76	42	FB	6- 2	215	Fort Wayne, Ind. (Bishop Luers)
KELLEY, Alex	2013-14-15-16	74	OG, C	6- 2	310	Oceanside, Calif. (Vista)
KELLEY, Karry	1976-77-78-79	77	OT	6- 3	240	Oxnard, Calif. (Hueneme)
KELLY, Ben	1997-98-99	1	CB	5-10	190	Cleveland, Ohio (Mentor Lake Catholic)
KELLY, Dan	1966-67	15	QB	5-10	175	Aurora, Colo. (Central)
KELLY, Paul	1967	36	TB	6- 1	205	Morris, Minn. (Morris)
KELSEY, Brian	1968	26	SE	6- 1	200	Hudson, Quebec (Lower Canada College)
KEMP, Frank	1911-12		E			
KEMP, Phil	1915-16		FB			Denver, Colo.
KENLON, Mike	1978	46	DE	6- 1	210	Anaheim, Calif. (Servite)
KENNEDY, Herbert	1890-91		E			
KENNELLY, Dan	1977	72	DT	6- 3	245	Peoria, Ill. (Spalding)
KENSINGER, Jeff	1973	44	CB	6- 0	190	Loveland, Colo. (Loveland)
KERIN, Mike	1974-75-76	87	TE	6- 2	230	Colorado Springs, Colo. (Mitchell)
KERRY, Eoghan	2022	10	ILB	6-3	235	Bakersfield, Calif. (Mater Dei)
KETCHEM, T.H.	1898		E	5-11	162	Grand Junction, Colo. (Grand Junction)
KETTELSON, Phil	1977-78-79	95	DE	6- 5	240	Monte Vista, Colo. (Monte Vista)
KEYS, JACK	1992	25	WR	5-10	170	Yardley, Pa. (Pennsbury/Temple)
KEYWORTH, Jon	1970-72-73	28	TB-TE-S	6- 3	230	Ontario, Calif. (Chaffey)
KIDD, James	1993-94-95-96	2	WR	5- 8	160	Elk Grove, Calif. (Elk Grove)
KILLION, Aaron	1999-2000-01-02	56	ILB	6- 3	230	Kingwood, Texas (Kingwood)
KIMMEL, Joe	1907-08		T	5-11	173	Goodland, Kan. (Goodland)
KING, Rawle	2001-02	70	OL	6- 6	300	Houston, Texas (North Shore/Trinity Valley CC)
KINGDOM, Scott	1980	12	QB	5-11	195	Plymouth, Minn. (Armstrong)
KINGSBURY, Al	1903		HB		163	
KINNEY, Alex	2015-16-17-18-19	89	P	6- 1	205	Fort Collins, Colo. (Rocky Mountain)
KIRCHNER, Bruce	1977-78	62	C	6- 3	230	Boulder, Colo. (Fairview)
KISH, Corey	1996	63	OG	6- 4	280	Boulder, Colo. (Boulder)
KISSICK, Erich	1986-87-88-89	33	FB	6- 0	225	Overland Park, Kan. (Shawnee Mission West)
KLAMANN, Bob	1951-52	72	T	6- 3	210	Denver, Colo. (South)
KLATT, Joel	2002-03-04-05	14	QB	6- 1	195	Arvada, Colo. (Pomona)
KLEIN, Kelly	1974	51	DT	5-11	215	Denver, Colo. (Thomas Jefferson)
KLINKER, Walt	1959-60-61	53	C	5-11	200	Gunnison, Colo. (Gunnison)
KLOPFENSTEIN, Joe	2002-03-04-05	89	TE	6- 5	235	Aurora, Colo. (Grandview)
KMETOVIC, Tom	1967	16	FS	5- 9	185	Palo Alto, Calif. (Cubberley)
KNAFELC, Gary	1951-52-53	83	E	6- 4	195	Pueblo, Colo. (Central)
KNAPPLE, Jeff	1976-77	12	QB	6- 3	205	Boulder, Colo. (Fairview/UCLA)
KNIEVAL, Ken	1943-44-45	55	T	6- 3	195	Loveland, Colo. (Loveland)
KNIGHT, Greg	1986	96	DT	6- 3	230	Riverside, Calif. (Rubidoux)
KNOWLES, Bob	1941-42	25	B	5-10	170	Sterling, Colo. (Sterling)
KNOWLES, Carl	1911-12-13		T		190	Denver, Colo.
KNOWLES, Ed,	1913-14	14	G-T		184	
KNOWLES, Robert R.	1905-06-07-08		HB	5-11	165	
KNOWLTON, Dick	1951-52-53	63	G	6- 3	195	Austin, Minn. (Austin)
KNUTSON, Jon	1991-92-93-94	36	OLB	6- 4	235	Great Falls, Mont. (C.M. Russell)
KOCH, Curt	1984-85-86-87	95	DT	6- 8	265	Littleton, Colo. (Littleton)
KOELBEL, Walt	1944-45-46-47	30	E	6- 1	185	Muskegon, Mich.
KOHLMAN, Pat	1973-74	25	FB	6- 3	220	San Jose, Calif. (Mitty)
KOLESKI, Stan	1973-74-75-76	2	P-PK	6- 3	187	Broomfield, Colo. (Merritt-Hutton)
KONCAR, Mark	1973-74-75	70	OT	6- 5	275	Murray, Utah (Murray)
KOON, Miles	1998-99	88	TE	6- 5	265	Flower Mound, Texas (Marcus)

K, CONT.

Name	Seasons	Jersey	Pos	Ht	Wt	Hometown (High School)
KOPP, Maddox	2022	14	QB	6-5	210	Houston, Texas (St. Thomas/Houston)
KORMYLO, John	1974	53	C	6- 4	245	Thermopolis, Wyo. (Hot Springs)
KOUGH, Gerrad	2014-15-16-17	68	OG	6- 4	295	Pomona, Calif. (Pomona)
KOZLOWSKI, Mike	1977-78	21	TB	6- 2	190	Encinitas, Calif. (San Dieguito)
KRAHENBUHL, Doug	1979-80-81	66, 81	OG-TE	6- 1	245	DeKalb, Ill. (DeKalb)
KRALICEK, Bill	1969-70-71	63	OG	6- 1	225	Olathe, Colo. (Olathe)
KRAUSE, Paul	1975	15	WB	6- 1	200	Littleton, Colo. (Arapahoe)
KRESNAK, Tom	1962-63-64	63	OG	6- 1	215	Muskegon, Mich. (Catholic)
KRONE, Frank	1948-49	80	T	6- 2	190	Billings, Mont.
KRONSHAGE, Sam	2014-15-16	71	OT	6- 5	295	The Woodlands, Texas (The Woodlands)
KUBINSKI, Steve	1978	66	OT	6- 4	220	El Paso, Texas (Parkland)
KUCERA, Bill	1953-54-55	74	T	6- 0	205	Gregory, S.D. (Gregory)
KUNKEL, Barry	2000-02-03	38	WR	6- 2	195	Broomfield, Colo. (Horizon)
KUNZ, Terry	1972-74-75	30	FB	6- 2	210	Wheat Ridge, Colo. (Wheat Ridge)
KUSAYANAGI, Miles	1984-85	53	ILB	6- 1	230	Covina, Calif. (Royal Oak/Mt. San Antonio)
KUTSCH, Kary	2018-19-20-21	58	OG	6- 5	310	Redding, Calif. (Shasta/Butte College)
KUXHAUS, Gary	1967-68-69	48	HB	5-10	185	Denver, Colo. (Phillips Academy, Exeter, N.H.)

L

Name	Seasons	Jersey	Pos	Ht	Wt	Hometown (High School)
LaGARDE, Robert	1976-77	25	WB	5-10	180	Houma, La. (South Terrebonne)
LAGOW, Robert	1997	38	FB	6- 1	230	Georgetown, Texas (Llano)
LaGUARDIA, Skip	1962	60	G	6- 0	225	Denver, Colo. (Mt. Carmel)
LAGUDA, Afolabi	2015-16-17	8	S	6- 1	205	Snellville, Ga. (Brookwood/Butler CC)
LAM, William	1933-34-35	8	QB	5- 9	160	Glenrock, Wyo. (Glenrock)
LAMB, Jack	2021	15	ILB	6- 4	220	Temecula, Calif. (Great Oak/Notre Dame)
LAMONT, Bill	1953-54-55	41	QB	5-11	170	Chicago, Ill. (Gage Park)
LANCELOT, Tim	1984-85	39	ILB	6- 1	210	Wheat Ridge, Colo. (Wheat Ridge)
LANDMAN, Nate	2017-18-19-20-21	53	ILB	6- 3	230	Danville, Calif. (Monte Vista)
LANDWEHR, Bailey	2018	92	P	5-10	170	Kersey, Colo. (Platte Valley/Northern Colorado)
LANG, Bob	1928					
LANG, Terrance	2018-19-20-21-22	54	DE	6- 7	275	Pomona, Calif. (Maranatha)
LAVINGTON, Leon	1935-36-37	17	E	6- 1	183	Flagler, Colo. (Flagler)
LAWRENCE, Bob	1985-86	68	OG	6- 3	245	Evergreen, Colo. (Evergreen)
LAWRENCE, Ralph	1927	9				
LAWSON, Eric	2008	69	DT	6- 3	280	Sedalia, Colo. (Douglas County)
LAWSON, Erik	2018	83	WR	6- 4	205	Boulder, Colo. (Monarch/CSU-Pueblo)
LAYTON, Harry	1890-91-92-93-94		E	5- 7	150	
LEAHY, Gerry	1954-55-56	84	E	6- 2	190	Bay City, Mich. (Bay City)
LEAVITT, Avery	1904		E		150	
LEE, Carson	2020-21	75	OL	6- 3	320	Greenwood Village, Colo. (Cherry Creek)
LEE, Donovan	2014-15-16-18	29, 1	WR-TB	5- 9	175	West Hills, Calif. (Chaminade College Prep)
LEE, Jeff	1976-77-78	57	OLB	6- 1	210	Snohomish, Wash. (Snohomish)
LEE, Jerry	1969-70	71	OT	6- 3	230	Burbank, Calif. (Burbank/Pierce JC)
LEE, Robert	1964-65	22	HB	5- 9	190	Waco, Texas (Moore)
LEEUWENBURG, Jay	1989-90-91	52	C	6- 3	265	Kirkwood, Mo. (Kirkwood)
LeFEVRE, Harry	1921		T-G	6- 2	180	
LEFFERDINK, Merle	1932-33	38	E		180	Fort Lupton, Colo. (Fort Lupton)
LeMASTERS, Ray	1963-64-65	88	TE	6- 1	215	Pueblo, Colo. (Centennial)
LEMONIOUS-CRAIG, Montana	2020-21-22	15, 1	WR	6- 2	185	Inglewood, Calif. (Inglewood)
LENTZ, John	1940	20	T	5-11	205	Lockhart, Texas (Lockhart)
LEOMITI, Donnell	1993-94-95	3	SS	6- 0	210	Pavaiai, American Samoa (Leone)
LEONARD, Gabe	1996-98-99	13, 42	FS-QB	6- 0	200	Iron Mountain, Mich. (Iron Mountain)
LEPSIS, Matt	1993-94-95-96	88	TE	6- 5	260	Frisco, Texas (Frisco)
LESHER, Don	1934-35	34	C	5-11	175	Denver, Colo.
LESLEY, Jason	1995-96-97	12	PK	5- 8	165	Palacios, Texas (Palacios/UCLA)
LEVINE, Abe	1936-37-38	52	T	5-11	210	Brooklyn, N.Y.
LEWARK, George	1964-65-66	40	DB-SE	5-11	190	Lakewood, Colo. (Lakewood)
LEWIS, Alexander	2011-12	71, 98	OT, TE	6- 6	285	Tempe, Ariz. (Mountain Pointe)
LEWIS, Brendon	2020-21	12	QB	6- 2	225	Melissa, Texas (Melissa)
LEWIS, Brian	1984	54	OG	6- 3	220	Greensboro, N.C. (Page)
LEWIS, Clayton	1942	62	B	6- 1	200	Swink, Colo. (Swink)

L, CONT.

Name	Seasons	Jersey	Pos	Ht	Wt	Hometown (High School)
LEWIS, Drew	2016-17-18	20	ILB	6- 2	230	Sammamish, Wash. (Eastlake/Washington/Coffeyville)
LEWIS, Isaiah	2018-19-20-21-22	23	S	6- 0	200	Granite Bay, Calif. (Granite Bay)
LEWIS, McCreery	1897		FB	5-10	142	Racine, Wis. (?/Racine College)
LEWIS, Michael	1998-99-2000-01	31	SS	6- 1	215	Richmond, Texas (Lamar Consolidated)
LIGHTNER, Ken	1984	99	DT	6- 3	255	Hastings, Neb. (Adams Central/Riverside CC)
LIGON, Alex	2003-04-05-06	51	DE	6- 4	250	Torrance, Calif. (North Torrance)
LIKOVICH, Tom	1974	72	DT	6- 3	230	Phoenix, Ariz. (Brophy Prep)
LILEY, Louis	1937-38	12	E	6- 0	178	Frederick, Colo.
LILLIE, Charles	1917-20		HB	5- 9	161	Denver, Colo.
LILLO, Larry	1979-80	17	FS	6- 0	190	Edgewater, Colo. (Jefferson County)
LIMA, Fred	1972-73	3	PK	5- 9	198	Hollywood, Calif. (Hollywood/Los Angeles City)
LINDER, Ray	1931-32	24	G		186	Lostant, Ill. (Lostant)
LINDSAY, Phillip	2014-15-16-17	23	TB	5- 8	190	Aurora, Colo. (Denver South)
LINDSEY, Greg	1990-91-92-93	23	SS	6- 1	200	Carson, Calif. (Carson)
LINDWALL, Roger	1955	51	C	5-11	195	Omaha, Neb. (Benson)
LINES, George	1908-12		E			Salida, Colo.
LISCO, Dick	1944-45	25	E	6- 0	175	Aurora, Colo.
LISELLA II, John	2015	78	OL	6- 4	290	Littleton, Colo. (Columbine)
LITTLEHALES, Tyler	2004	23	WR	6- 4	200	Boulder, Colo. (Boulder)
LIUFAU, Sefo	2013-14-15-16	13	QB	6- 4	235	Tacoma, Wash. (Bellarmine Prep)
LOCKARD, Vern	1939-40-41	67	B	6- 0	185	St. Francis, Kan. (St. Francis)
LOCKE, Terry	1962	20	HB	5- 8	170	Muskegon, Mich. (Muskegon/Northeastern JC)
LOCKRIDGE, Brian	2007-09-10-11	20, 10	TB, CB	5- 7	180	Trabuco Canyon, Calif. (Mission Viejo)
LOGAN, Dave	1972-73-74-75	88	SE-P	6- 5	225	Wheat Ridge, Colo. (Wheat Ridge)
LOLOTAI, Tiloi	1974-75-76	52	DT	6- 1	230	Honolulu, Hawai'i (Iolani)
LOPER, Ian	1997-98	80	DE	6- 4	240	San Diego, Calif. (Point Loma)
LOPER, William	1917		G		170	
LOPEZ, Eddy	2014-15-17	91	DT, OL	6- 4	300	El Paso, Texas (Coronado)
LORD, Bill	1918					
LOSER, Earl	1921-22-23-24		HB		180	Denver, Colo.
LOTZ, Les	1954-55-56	80	E	6- 2	185	Denver, Colo. (South)
LOUCKS, Alan	1927-29-30	18	E		180	
LOUDEN, Thomas	1999	40	DB	5- 9	185	Colorado Springs, Colo. (Rampart/Arizona)
LOWEN, Charles	1937	25	T	6- 1	200	Denver, Colo.
LOYD, Mike	1969-70	56	LB	5-10	205	Craig, Colo. (Moffat County)
LUCAS, Maurice	2005-06-07-08	91	DE	6- 4	260	Denver, Colo. (Rangeview)
LUCIER, Wayne	2001-02	78	C	6- 4	295	Salem, N.H. (St. John's Prep/Northwestern)
LUCKETT, Tarik	2019	16	CB	6- 3	190	Lynwood, Calif. (Junipero Sierra Catholic)
LUDWICK, Kaden	2022	47	OLB	6-5	230	Happy Valley, Ore. (Clackamas)
LUND, Tom	1962-63-64	74	T	6- 2	215	Ludington, Mich. (Ludington)
LUSK, Dick	1955	89	E	6- 2	198	Lakewood, Colo. (Lakewood)
LYLE, Anthony	2020-21-22	41	S	6- 0	190	Lafayette, Colo. (Legacy/Eastern Michigan)
LYNCH, Devin	2020	42	ILB	6- 1	220	Tarzana, Calif. (Chaminade College Prep)
LYNCH, Matt	2020-21	84	TE	6- 5	245	Broomfield, Colo. (Legacy/UCLA)
LYNOTT, Tim Jr.	2016-17-18-19	56	OG, C	6- 3	300	Parker, Colo. (Parker)
LYTLE, Chance	2018-19-20-21	74	OG	6- 7	315	San Antonio, Texas (Churchill)
LYTLE, Tyler	2018-19-20	7	QB	6- 5	220	Redondo Beach, Calif. (Servite)

M

Name	Seasons	Jersey	Pos	Ht	Wt	Hometown (High School)
MacINTYRE, Jay	2015-16-17-18	14	WR	5-10	190	Boulder, Colo. (Monarch)
MACK, Jeremy	2022	3	S	6-0	190	Clinton, Miss. (Clinton/East Mississippi CC)
MACKENZIE, Tom	1974-75	28	K-S	6- 0	190	West Covina, Calif. (West Covina/Mt. San Antonio)
MACKEY, Blake	2004-06	9	WR	6- 3	200	Bakersfield, Calif. (Bakersfield)
MACKIE, John	1899-1901		C	6- 2	165	
MacMARTIN, Bryce	2005-06	57	C	6- 2	290	San Francisco, Calif. (Lowell/CC of San Francisco)
MADDALENA, Bob	1943	31	B	5-10	190	San Francisco, Calif.
MADDOX, Aaron	2018	9	S	6- 1	190	North Augusta, S.C. (North Augusta/Pima CC)
MADDOX, Mason	2022	55	DL	6-3	290	Aurora, Colo. (Cherokee Trail)
MAEA, Zephaniah	2021	40	ILB	6- 1	235	Las Vegas, Nev. (Liberty)
MAGALEI, Zion	2021-22	48	OLB	6- 2	205	Chandler, Ariz. (Chandler)
MAGRI, Nico	2018-19-20-21	98	DT, TE	6- 3	275	Lafayette, Colo. (Monarch)

M, CONT.

Name	Seasons	Jersey	Pos	Ht	Wt	Hometown (High School)
MAGRUM, Bud	1971-72	71	LB	6- 3	230	Reno, Nev. (Reno)
MAHNKE, Patrick	2008-09-10-11	12	S, ILB	6- 1	210	Parker, Colo. (Mountain Vista)
MAHONEY, Scott	1969-70-71	74	OT	6- 3	250	Honolulu, Hawai'i (Kailua)
MAIAVA, Kai	2007	51	OG	6- 0	295	Wailuku, Hawai'i (Baldwin)
MAIN, Chance	2022	90	DE	6-4	250	Cherryvale, Kan. (Cherryvale/Independence CC/Incarnate Word)
MAJOR, Jon	2009-10-11-12	31	ILB	6- 1	230	Parker, Colo. (Ponderosa)
MANDRIL, Chuck	1971-72	61	OG	6- 2	230	Wheat Ridge, Colo. (Wheat Ridge/Mesa JC)
MANGHAM, Jaren	2019-20	1	TB	6- 2	215	Detroit, Mich. (Cass Tech)
MANGNALL, Tim	1976	41	PK	6- 1	195	Englewood, Colo. (Cherry Creek)
MANIRE, Bob	1948-49	28	FB	6- 1	195	Pueblo, Colo. (Centennial)
MANKOWSKI, Dick	1962-63-64	55	OG	5-11	200	Milwaukee, Wis. (Pulaski)
MANUPUNA, Vaka	2002-03-04-05	93	DT	6- 1	275	Kaneohe, Hawaii (St. Louis)
MAPHIS, Sam	1954-55	44	QB	6- 0	185	Balboa, Canal Zone (Balboa)
MARCH, Ralph	1933-34	25	G	6- 2	180	Fort Collins, Colo.
MARCHIOL, John	1964	85	FB	6- 0	190	Trinidad, Colo. (Trinidad)
MARISCAL, Mark	1998-2000-01-02	8	P-PK	6- 2	200	Tallahassee, Fla. (Lincoln)
MARKSBERRY, Casey	2017	17	QB	6- 3	185	Gwinnett, Ga. (Waunakee)
MARQUEZ, Mike	1985-86-87	20	HB	6- 0	185	Arvada, Colo. (Pomona)
MARSHALL, Aaron	1995-96-97-98	90	DT	6- 4	280	Chicago, Ill. (Lane Tech)
MARSHALL, Derek	1983-84	6	QB	6- 1	195	Novato, Calif. (Novato)
MARSHALL, Lee	1952-53	75	T	6- 1	195	Rocky Ford, Colo. (Rocky Ford)
MARTIN, Mike	1964-65-66	33	FB	6- 1	205	Denver, Colo. (South)
MARTIN, Rocky	1967-68	54	LB	6- 0	220	Englewood, Colo. (Cherry Creek)
MARTIN, Scott	1983	88	DT	6- 5	235	Denver, Colo. (South/Long Beach State)
MARTIN, Tyas	2021-22	95	DL	6- 4	345	Helena, Ark. (Jacksonville)
MARTINEZ, Jerry	1973-74-75	4	S	5-10	180	Denver, Colo. (St. Joseph)
MASTEN, Bob	1969-70-71	82	TE	6- 2	195	Denver, Colo. (Thomas Jefferson)
MATHEWES, Michael	2015-16-17	93	DE	6- 4	240	Mission Viejo, Calif. (Mission Viejo)
MATTHEWS, Bo	1971-72-73	41	FB	6- 2	228	Huntsville, Ala. (Butler)
MATTINGLY, Wayne	1973	60	OT	6- 4	255	Scottsdale, Ariz. (Saguaro)
MAUFF, Bob	1904		QB		145	
MAULER, Larry	1973-74-75	84	TE	6- 5	220	Englewood, Colo. (Englewood)
MAUMAU, Viliami	1994-95-96-97	77	DT	6- 2	295	Honolulu, Hawai'i (St. Louis)
MAURER, Don	1958-59	40	HB	6- 0	190	Golden, Colo. (Golden)
MAVITY, Leon	1961-62-63	27	HB	5-10	182	Seatonville, Ill. (Hall)
MAXEDON, Dave	1978-80	82	TE	6- 2	205	San Diego, Calif. (Mount Carmel)
MAYBERRY, James	1975-76-77-78	39	TB	5-10	215	Amarillo, Texas (Tascosa)
MAYER, Ron	1994	12	P	5-11	185	Greeley, Colo. (Greeley West)
McBRIDE, Chase	2006-07	38	WR	5- 7	160	Thornton, Colo. (Broomfield/Wyoming)
McBRIDE, Chuck	1959-60-61	88	E	6- 1	195	Chicago, Ill. (Morgan Park)
McBRIDE, Ken	1962	86	E	6- 1	190	Boulder, Colo. (Boulder)
McBRIDE, Paul	1913-14	15	T		168	
McCABE, Brian	1977-78-79	55	ILB	6- 2	215	Englewood, Colo. (Cherry Creek)
McCAIN, Addison	1900-02		T			
McCALL, Alvin	1938	63	C	6- 1	175	Goodland, Kan. (Goodland)
McCALL, Bernie	1964-65-66	11	QB	6- 1	195	Yuma, Colo. (Yuma)
McCANDLESS, Bob	1951	89	T	6- 2	215	La Junta, Colo. (La Junta)
McCANDLESS, Byron	1899		QB	5- 8	145	
McCARTER, Chuck	1975-76-77	43	DE	6- 4	210	Fort Worth, Texas (Eastern Hills)
McCARTNEY, Derek	2014-15-16-17	95	DE-OLB	6- 3	240	Westminster, Colo. (Faith Christian)
McCARTY, Eric	1984-85-86-87	32	ILB-FB	6- 1	230	Boulder, Colo. (Boulder)
McCARTY, Tennyson	1994-95-96-97	41	TE	6- 3	245	Boulder, Colo. (Boulder)
McCARY, Phil	1912-13-14	16	HB		152	
McCHESNEY, Matt	2000-01-03-04	60	DE	6- 4	285	Longmont, Colo. (Niwot)
McCLOUGHAN, Dave	1987-88-89-90	12	CB	6- 1	185	Loveland, Colo. (Loveland)
McCLUNG, Paul	1939-40-41	66	B	6- 1	190	Denver, Colo.
McCLURE, George	1893		HB			
McCLURE, Greg	1993	25	CB	5-10	170	Vestal, N.Y. (Vestal/Santa Clara)
McCLURG, Jerry	1963-64	71	OT	6- 4	225	Grand Junction, Colo. (Grand Junction)
McCONNELL, Charles	1890		C			
McCONNELL, Giley	1912-13		E		156	Fort Lupton, Colo.
McCORMICK, Mike	1995-96	82	WR	6- 0	185	Boulder, Colo. (Fairview)

M, CONT.

Name	Seasons	Jersey	Pos	Ht	Wt	Hometown (High School)
McCOWN, Owen	2022	7	QB	6-2	175	Rusk, Texas (Rusk)
McCOY, C.E.	1895-96		G-C	6- 0	175	
McCOY, Derek	2000-01-02-03	80	WR	6- 3	210	Thornton, Colo. (Skyview)
McCOY, Mike	1974-75	26	S	6- 0	180	West Memphis, Ark. (West/West L.A. College)
McCREADY, Eric	1997-98-99-2000	15	WR	6- 4	215	Cherry Hills Village, Colo. (Cherry Creek)
McCREARY, Joe	1984-85-86-87	57	C	6- 3	255	Unionville, Mo. (Putnam County)
McCULLOCH, Tyler	2011-12-13-14	87	WR	6- 5	215	Albuquerque, N.M. (Eldorado)
McCULLOUGH, Bob	1959-60-61	61	F	6- 2	215	Helena, Mont. (Helena)
McDONALD, Bill	1971-72-73	50	C	6- 2	235	Houston, Texas (Washington)
McDONALD, C.A.	1899		G	5-10	145	
McDONNELL, Brady	1997-98-99-2000	82	DE	6- 4	265	Quinn, S.D. (Wall)
McEWEN, Jack	1946-47	32	HB	6- 0	190	Cortez, Colo. (Cortez)
McFADDEN, John	1908-09-10-11		HB			
McGANNON, Liam	2022	42	CB	5-10	180	San Frandisco, Calif (St. Ignatius Prep)
McGHEE, Burt	1933-35	30	G	5-11	183	Denver, Colo.
McGHEE, Kanavis	1987-88-89-90	96	OLB	6- 5	250	Houston, Texas (Wheatley)
McGILL, Earl	1894		G	5-10	164	
McGLONE, Bill	1923-24-25-26	23	T		200	Denver, Colo.
McGLONE, Frank	1931-32-33	4	B		180	Denver, Colo.
McGUIRE, John	1962	88	E	6- 4	215	Chicago, Ill. (Loyola)
McINTOSH, Bill	1891-92-93		T			
McINTOSH, Bob	1943	37	B	5-10	180	Denver, Colo.
McINTOSH, Harry	1948	41	G	5-10	179	Denver, Colo. (North)
McKAY, Gardner	2005-06-07-08	6	CB	5-11	160	Inglewood, Calif. (Crenshaw)
McKELVEY, Warren	1928-29-30	39	B		170	
McKENZIE, Jack	1958	87	E	6- 2	190	Rocky Ford, Colo. (Rocky Ford)
McKIM, Jim	1957	50	C	5-11	190	Kansas City, Kan. (Shawnee Mission)
McKINLEY, Bill	1943	46	E	6- 1	185	Burlington, Colo. (Burlington)
McKINNEY, Odis	1976-77	28	DB	6- 2	185	Reseda, Calif. (Reseda)
McKNIGHT, Scotty	2007-08-09-10	21	WR	5-10	190	Coto de Caza, Calif. (Tesoro)
McLEAN, Don	1921-22-23		T		182	Lamar, Colo. (Lamar)
McLEAN, Ken	1931-32-33	30	T		195	Lamar, Colo. (Lamar)
McLEMORE, Chris	1982-83	26	TB	6- 1	210	Las Vegas, Nev. (Valley)
McMILLEN, Dan	1982-83-84-85	50	OLB	6- 4	230	Colorado Springs, Colo. (Wasson)
McMILLIAN, Travon	2018	34	TB	6- 0	210	Woodbridge, Va. (C.D. Hylton/Virginia Tech)
McMURRAY, Bill	1898-99		HB	5- 8	140	Washington, Kan. (Washington/Kansas)
McNARY, Bill	1923-24-25	25	C		177	Denver, Colo.
McNUTT, Maurice	1901-02		HB			
MEAD, Ken	1923-24-25	18	B		185	
MEADOWS, John	1961	81	E	6- 4	210	Royal Oak, Mich. (Dondero)
MECKLEY, Dick	1942	43	G	5-11	180	Elyria, Ohio (Elyria)
MEEK, Bryan	2017	51	ILB	6- 0	215	Niwot, Colo. (Niwot/Air Force)
MELIN, Dick	1967-68-69	51	OG	6- 0	210	Hinsdale, Ill. (Hinsdale)
MELLET, John	1921		C		170	
MELTON, Steve	2008	85	WR	5-11	195	San Clemente, Calif. (San Clemente/UCLA/Saddleback CC)
MELVILLE, Dick	1962	36	FB	5-10	195	Grand Rapids, Mich. (Godwin)
MERKERSON, Ron	1994-95-96-97	33	OLB-ILB	6- 3	255	Las Vegas, Nev. (Clark)
MERRITT, Leon	1994	9	HB	6- 3	240	Detroit, Mich. (Henry Ford)
MERTEN, F.H.	1898-99		FB	6- 1	150	Galena, Ill.
MERZ, Wally	1954-55-56	88	E	6- 3	200	Chicago, Ill. (Lane Tech)
METOYER, Mike	1973	51	DE	6- 3	201	Gardena, Calif. (Gardena)
MEYER, Lamar	1950-54-55	86	E	6- 2	195	Denver, Colo.
MEYER, Matt	2010	20	S	5- 9	190	Laguna Niguel, Calif. (Santa Margarita)
MIDDLEMISS, Dillon	2016-17	60	OL	6- 5	295	Arvada, Colo. (Pomona)
MIDDLEMIST, Pete	1929-30-31	17	QB		160	Denver, Colo.
MIDDLEMIST, Pete Jr.	1954	25	HB	6- 2	170	Antonito, Colo. (Antonito)
MIKEL, Chuck	1983	92	DT	6- 2	225	LaVerne, Calif. (Damien/Mt. San Antonio)
MILLER, Chris	2018-19-20-21	14, 0	CB, S	6- 0	190	Denton, Texas (Denton)
MILLER, Isaac	2017	73	OT	6- 7	280	Longmont, Colo. (Silver Creek)
MILLER, James P.	1898		E	5-10	145	Boulder, Colo. (State Prep)
MILLER, Keith	1995-96	35	FB	6- 0	215	Ovid, Colo. (Revere)
MILLER, Malcolm	1947-48-49	22	HB	5-11	165	Santa Fe, N.M.

MILLER, Matt	1976-77-78	71	OT	6- 5	275	Durango, Colo. (Durango)

M, CONT.

Name	Seasons	Jersey	Pos	Ht	Wt	Hometown (High School)
MILLER, Ryan	2007-08-09-10-11	73	OT-OG	6- 8	300	Littleton, Colo. (Columbine)
MILLER, Vern	1939-40-41	22	B	6- 1	190	Akron, Colo. (Akron)
MILLS, Ed	1903		FB		162	
MILLS, Warner	1909-10-11		E			
MILTON, Noble	1961-63	32	FB	6- 0	198	Herminie, Pa. (Sewickley)
MINARDI, John	1998-99-2000-01	2	WR	6- 2	200	Laguna Niguel, Calif. (Santa Margarita)
MITCHELL, Andy	1994-95-96-97	28	P	6- 3	200	Littleton, Colo. (Littleton)
MITCHELL, Bill	1952-53	70	T	6- 4	220	Kansas City, Kan. (Shawnee Mission)
MITCHELL, Erik	1992-93-94	4	CB-WR-TB	5- 9	160	Los Alamitos, Calif. (Los Alamitos)
MODRICH, Laurence	1934	28	G	6- 0	175	Trinidad, Colo. (Trinidad)
MOELLER, Ryan	2014-15-16-17	25	S, OLB	6- 0	215	Rifle, Colo. (Rifle)
MOHLER, Shaun	2008-09	47	ILB	6- 3	225	Newport Beach, Calif. (Corona del Mar/Orange Coast College)
MOLES, Clint	1992	60	OT	6- 8	290	Winter Park, Fla. (Winter Park)
MOLINE, Adolph	1924					Denver, Colo.
MONCZKA, Tim	1962-63-64	58	OG	6- 1	205	East Chicago, Ind. (Roosevelt)
MONDT, Bill	1956-57-58	66	G	5-11	200	Kersey, Colo. (Kersey)
MONSON, Andrew	1902-03		C		164	
MONTEILH, Ron	2002-03-04	4	WR	6- 1	190	Beverly Hills, Calif. (Beverly Hills/Oregon State)
MONTERA, Frank	1959-60-61	11	QB	5-11	185	Trinidad, Colo. (Trinidad)
MONTEZ, Steven	2016-17-18-19	12	QB	6- 5	230	El Paso, Texas (Del Valle)
MONTGOMERY, Jamar	2019-20-21-22	58, 4	OLB	6- 2	240	Birmingham, Ala. (Parker/Independence Community College)
MONTLER, Mike	1966-67-68	79	OT	6- 5	260	Columbus, Ohio (St. Mary's)
MOODY, Chan	1995-96-97-98	69	DT-OL	6- 5	295	Littleton, Colo. (Arapahoe)
MOORE, Charles	1905-06		HB	5-10	182	
MOORE, Clint	1991-92-94	66	OT	6- 3	290	Longmont, Colo. (Longmont)
MOORE, Derek	1998-2001	22	PK	5- 9	180	Lakeland, Fla. (George Jenkins)
MOORE, Gary	2002-03-04-05	79	OT	6- 7	340	Aurora, Colo. (Overland)
MOORE, Gene	1935-36-37	21	E	6- 3	200	Casper, Wyo.
MOORE, Kaylin	2021-22	21	CB	5-10	180	Westlake Village, Calif. (Oaks Christian)
MOORE, Marcus	2002-03	3	WR-CB	5-11	180	Westmont, Ill. (Downer's Grove South)
MOORER, Medford	2000-01-02-03	17	SS-FS	6- 2	200	Los Angeles, Calif. (Locke)
MOORHEAD, Emery	1974-75-76	40	WB	6- 2	210	Evanston, Ill. (Evanston)
MORGAN, Chris	1997-98-99	62	OG	6- 3	305	Killeen, Texas (Killeen)
MORGAN, Kile	1967-68	76	OT	6- 0	220	National City, Calif. (Sweetwater)
MORGAN, Mark	1981	71	DE	6- 5	240	Golden, Colo. (Golden)
MORLEY, Bud	1956	42	QB	6- 1	195	Scarsdale, N.Y. (Scarsdale/Notre Dame/Columbia)
MORETTI, Jake	2018	73	OL	6- 4	295	Arvada, Colo. (Pomona)
MORRILL, R. Reed	1907		E	5-10	165	
MORRIS, Bobby	1975-76	3	CB	5-11	170	Boulder, Colo. (Fairview)
MORRIS, Chuck	1962	34	HB	6- 2	208	Denver, Colo. (South)
MORRIS, Don	1945	22	B	6- 0	180	Denver, Colo.
MORRIS, Roger	1963	25	HB	5-11	165	Lamar, Colo. (Lamar)
MORRISON, Joe	1906-07-08		E	5- 9	150	
MORROW, Dick	1944	40	B	5-11	165	McMinnville, Ore. (McMinnville)
MORTON, Bob	1951-52-53	76	T	6- 4	210	Jackson, Minn. (Jackson)
MOSCHETTI, Mike	1998-99	4	QB	6- 0	195	LaMirada, Calif. (La Mirada/Mt. San Antonio)
MOSHER, Chuck	1949-50-51	84	E	6- 2	190	Hinsdale, Ill. (Hinsdale)
MOSLEY, Marques	2012-13-14-15	17	S	6- 0	180	San Jose, Calif. (Leland)
MOSSONI, Kory	1999-2000-01-02	12	ILB	6- 3	225	Broomfield, Colo. (Broomfield)
MOTEN, Josh	2011-12	39	CB	6- 0	195	Carson, Calif. (Narbonne)
MOTLEY, Mike	1989	98	OLB	6- 2	230	Houston, Texas (Forest Brook/Taft Junior College)
MOTTL, Kerry	1965-66-67	61	LB	6- 1	210	Aurora, Colo. (Central)
MOYD, Kevin	2006-07-08-09	23, 22, 25	TB	5- 7	195	Miramar, Fla. (Northwestern)
MUILENBURG, Darrin	1986-87-88-89	63	OG	6- 4	280	Lakewood, Colo. (Lakewood)
MUIR, Jim	1891		G			
MULUMBA, Chris	2017-18	16	DE	6- 4	280	Helsinki, Finland (Makelanrinteen Luko/Diablo Valley College)
MUMPER, Abram	1890-91		T			
MUNCIE, Don	1981-82-83-84	91	NG	6- 2	230	Washington, Pa. (Trinity)
MUNSON, Bob	1957	84	E	6- 1	185	Ft. Lauderdale, Fla. (Ft. Lauderdale/Michigan St.)
MUNYER, Daniel	2011-12-13-14	52	C, OG	6- 2	295	Tarzana, Calif. (Notre Dame)
MURPHY, Dave	1933-34-35	32	G	5-11	179	Canon City, Colo. (Canon City)

MURPHY, Jordan	2013-14-15	33	FB	6- 0	230	Castle Rock, Colo. (Lutheran/Colorado State)

M, CONT.

Name	Seasons	Jersey	Pos	Ht	Wt	Hometown (High School)
MURPHY, Pat	1968-69-70	29	S	6- 0	200	Durango, Colo. (Durango)
MURRAY, Lloyd Jr.	2019-20	92	DT	6- 2	315	Wichita Falls, Texas (Hirschi)
MUSFELDT, Curtis	1994	43	CB	5-11	175	Boulder, Colo. (Boulder/Brown)
MUSTOE, Marc	2012-13-14	72	OL	6- 7	290	Broomfield, Colo. (Arvada West)
MUTH, Bob	1918-19-20-21		T	6- 2	180	Denver, Colo.
MUXLOW, Bill	1975-76	59	LB	6- 2	215	Bakersfield, Calif. (West)
MYERS, Bill	1942	42	G	5-11	185	Fort Morgan, Colo. (Fort Morgan)
MYERS, John	1943	27	E	6- 0	180	Greeley, Colo.

N

Name	Seasons	Jersey	Pos	Ht	Wt	Hometown (High School)
NABHOLZ, Jeff	1994-95-96	54	DT-ILB	6- 5	245	Chesterfield, Mo. (Parkway Central)
NABORS, Corey	2007-08-09-10	36	TB	5- 9	185	Aurora, Colo. (Rangeview)
NADY, Gary	1956-57	85	E	6- 3	175	Tipton, Iowa (Manning)
NAEOLE, Chris	1993-94-95-96	65	OG	6- 4	310	Kaaawa, Hawaii (Kahuku)
NAGEL, Bob	1958-59-60	68	G	6- 2	199	Golden, Colo. (Golden)
NAIRN, John	1984-85-86-87	10	CB	6- 1	180	Ann Arbor, Mich. (Pioneer)
NALL, Webb	1976	56	OT	6- 4	240	Thomaston, Ga. (Robert E. Lee)
NARCISIAN, Harry	1947-48-49	20	HB	5-10	172	Wheat Ridge, Colo. (Wheat Ridge)
NASH, Shelby	1983	42	TB	6- 0	191	Denver, Colo. (South/Wyoming/Florida A&M)
NAVIES, Hannibal	1995-96-97-98	8	OLB	6- 3	245	Oakland, Calif. (Berkeley)
NEARY, Don	1953-54	19	HB	6- 0	175	Lakewood, Colo. (Lakewood)
NEIGHBORS, Doy	1932-33-34	22	E	6- 0	184	Longmont, Colo. (Longmont)
NELSON, Chester	1928					
NELSON, Doug	1946-47-48-49	58	T	6- 1	205	Chicago, Ill.
NELSON, Earl Ray	1911-13-14-15	17	HB		162	
NELSON, Ed	1933-34	18	E	5-11	160	Denver, Colo.
NELSON, M.J.	1986-87-88-89	18	WR	5- 9	155	Simi Valley, Calif. (Simi Valley)
NELSON, Nick	2007-08	3	QB	6- 1	230	Mission Viejo, Calif. (Tesoro/Saddleback College)
NELSON, Robley	1931-33	19	B		172	Denver, Colo.
NELSON, Tate	1990	37	FS	6- 2	180	Santa Monica, Calif. (Santa Monica)
NEMBOT, Stephane	2012-13-14-15	77	OT	6- 8	320	Van Nuys, Calif. (Montclair Prep)
NEMETH, Scott	1998-99-2000-01	6	ILB-FB	6- 2	230	Laguna Niguel, Calif. (Aliso Niguel)
NERY, Ron	1984	71	OT	6- 7	230	Meridian, Idaho (Meridian)
NEUMAN, Bob	1915		T			
NEVAREZ, Hugo	1984	89	SE	5-11	195	Downey, Calif. (Pius X)
NEWCOMB, Ed	1890-91-92		FB			
NEWMAN, Chase	2018-19	46	ILB	6- 2	215	La Mirada, Calif. (La Mirada)
NEWTON, Clem	1908-09		C			
NEWTON, George	1930-31-32	11	B		168	Boulder, Colo. (Boulder)
NICHOLS, Andre	2013	89	DE	6- 4	235	Colorado Springs, Colo. (Rampart)
NICHOLS, Ben	1997-98	70	OG	6- 6	305	Springfield, Mo. (Glendale)
NICHOLS, Dwight	1922					Colorado Springs, Colo.
NICHOLS, Willie	1969-70-71	39	SE	6- 2	205	Pueblo, Colo. (Pueblo County)
NICOLAS, Brandon	2006-07-08	94	DT	6- 3	290	Santa Ana, Calif.(Mater Dei/Notre Dame)
NIGBUR, Tom	1967-68	33	FB	6- 1	220	Security, Colo. (Widefield)
NIX, Joe	1948-49-50	80	E	6- 0	175	Boulder, Colo. (Boulder)
NIXON, John	1890		HB			
NIXON, K.D.	2017-18-19-20	13, 3	WR	5- 8	190	DeSoto, Texas (DeSoto)
NIZIOLEK, Bob	1976-77-79-80	84	TE	6- 5	220	Chicago, Ill. (Weber)
NOBRIGA, Liloa	2010	48	ILB	6- 2	240	Summerlin, Nev. (Palo Verde)
NOGGLE, Alva	1917-19-20-21		E	5-11	168	Fort Morgan, Colo. (Fort Morgan)
NORGARD, Clay	2013-14-15	36	FB, DT	6- 0	265	Highlands Ranch, Colo. (Mountain Vista)
NORGARD, Erik	1987-88	61	C	6- 1	270	Arlington, Wash. (Arlington/W.Washington)
NOYER, Sam	2017-18-19-20	15, 4	QB, S	6- 4	220	Beaverton, Ore. (Beaverton)
NOTARAINNI, Tommy	2022	51	ILB	6-3	225	San Diego, Calif. (Cathedral Catholic)
NUNEZ, Ryan	1996	22	WR	5- 9	170	Austin, Texas (Westlake)
NUTTALL, O.T.	1936-37-40	47	B	5-11	180	Boulder, Colo. (Boulder)
NYENHUIS, Gabe	2002-03	97	DE	6- 4	275	St. Charles, Ill. (St. Charles/Northwestern/Garden City CC)

All-Time Letterwinners

O

Name	Seasons	Jersey	Pos	Ht	Wt	Hometown (High School)
O'BRIEN, George	1893					
O'BRIEN, Joe	1982-83	99	DT	6- 4	230	Adel, Iowa (Adel/Ellsworth CC)
O'BRIEN, John	1907-08-09-10		G	6- 0	185	Cripple Creek, Colo.
O'CONNER, Harry	1899-1900-01		E-HB			
O'DELL, Dick	1965-66	34	FB	5-11	210	Kirtland, N.M. (Central)
O'DONNELL, Chris	1988-89-90-91	45	ILB	6- 0	205	Fort Collins, Colo. (Fort Collins)
O'NEAL, Clint	2002-03-04-05	73	OT	6- 6	285	Weatherford, Texas (Weatherford)
O'NEILL, Darragh	2011-12-13-14	8	P	6- 2	190	Louisville, Colo. (Boulder Fairview)
OBI, Conrad	2008-09-10-11	93	DE-DT	6- 3	290	Grayson, Ga. (Grayson)
OCHS, Craig	2000-01	1	QB	6- 2	215	Boulder, Colo. (Fairview)
ODERBERG, Gabe	2000	57	OG	6- 5	295	Denver, Colo. (Thomas Jefferson)
OFFERDAHL, Charlie	2022	44	RB	5-11	185	Littleton, Colo. (Dakota Ridge)
OGLE, Rick	1968-69-70	89	LB	6- 3	225	Bozeman, Mont. (Bozeman)
OLANDER, Lance	1977-78-79-80	29	HB-P	6- 0	205	Littleton, Colo. (Arapahoe)
OLATOYE, Ayodeji	2010	25	CB	6- 1	190	Dublin, Ohio (Dublin Scioto)
OLIVER, Isaiah	2015-16-17	26	CB	6- 1	190	Goodyear, Ariz. (Brophy Prep)
OLIVER, Jason	2022	26	CB	6-0	175	Bakersfield, Calif. (Liberty)
OLIVER, Jim	1944	21	C	5-11	180	Portland, Ore.
OLIVER, Lloyd	1939-40-41	16	T	6- 1	205	Greeley, Colo.
OLIVER, Marvin	1958	21	HB	6- 1	200	Denver, Colo. (Manual)
OLIVER, O.C.	1986-87-90	5	TB	5-10	190	Houston, Texas (Clements)
OLIVER, Trustin	2021	9	S	6- 4	215	Los Angeles, Calif. (Legend [Colo.] / Iowa Western CC)
OLIVER, Will	2011-12-13-14	90, 28	PK	5-11	190	Los Angeles, Calif. (Harvard-Westlake)
OLSEN, Erik	2022	87	TE	6-5	250	Littleton, Colo. (Heritage)
OLSON, Ryan	1994-95-96-97	55	DT	6- 2	270	Lakewood, Colo. (Green Mountain)
OLUGBODE, Kenneth	2013-14-15-16	31	OLB	6- 0	210	San Jose, Calif. (Bellarmine Prep)
ONU, Mikial	2019	2	S	5-11	205	Sugarland, Texas (George Ranch/SMU)
ORBAN, Robert	2015-16	82	WR	6- 6	200	Denver, Colo. (Regis)
ORMS, Parker	2010-11-12-13	30, 13	CB, S	5-11	190	Wheat Ridge, Colo. (Wheat Ridge)
ORTEGA, Trey	2022	37	S	6-0	195	Broomfield. Colo. (Broomfield)
ORTNER, Roy	1907		C	5-11		
ORVIS, Dave	1971-72	58	LB	5-10	210	Petoskey, Mich. (Flint Beecher/Eastern Michigan)
ORVIS, Herb	1969-70-71	88	DE	6- 5	235	Petoskey, Mich. (Flint Beecher)
ORVIS, J.C.	1990	36	WB	6- 2	205	Brooklyn Park, Minn. (Park Center/Bethel)
OSBORN, Kirk	1962-63-64	64	OT	6- 1	210	Golden, Colo. (Golden)
OSBORN, Steve	1962-63	52	C	6- 0	197	Golden, Colo. (Golden)
OSBORNE, George	1975-76-77	76	OT	6- 6	245	Salida, Colo. (Salida)
OVIATT, Al	1932-33-34-35	7	B	6- 0	185	Littleton, Colo. (Littleton)
OWENS, Everett	1902-03-04		QB		150	

P

Name	Seasons	Jersey	Pos	Ht	Wt	Hometown (High School)
PACE, Charles	1943-45	49	B	6- 0	185	Longmont, Colo. (Longmont)
PACE, Greg	2002-03-04-05	59	DE	6- 0	235	Hinsdale, Ill. (Central)
PADDOCK, A.A.	1908		E			
PAGE, A.J.	1999	36	FB	5- 9	205	Loveland, Colo. (Thompson Valley)
PAIGE, Heston	2018	79	OL	6- 5	275	Highlands Ranch, Colo. (ThunderRidge)
PAINTER, H.T.	1908					
PALAZZI, Wes	2007	65	OG	6- 1	295	Plano, Texas (Plano West)
PAPALION, Tommy	2012	27	OLB	6- 4	215	Englewood, Colo. (Cherry Creek/Arizona)
PARKER, Brad	1980-81-82	15	WB	5-11	185	Mission Viejo, Calif. (Capistrano Valley)
PARKER, Juda	2011-12-13-14	2, 56	DE, DT	6- 3	270	Aiea, Hawai'i (St. Louis)
PARLAPIANO, Dave	1949	86	G	5-10	215	Pueblo, Colo. (Centennial)
PARMATER, Jack	1962-63-64	62	OG	6- 0	210	Lansing, Mich. (Sexton)
PARR, Greg	1970-71-72	57	OG	5-11	215	Irving, Texas (MacArthur)
PASSARELLO, Louis	2022	90	TE	6-5	250	Palo Alto, Calif. (Palo Alto)
PATE, Ernest	1901-02					
PATRICK, Frank	1975-76	64	DT	6- 3	240	Houston, Texas (Jesse Jones/Indiana Hill CC)
PATRICK, Neal	1981	83	OLB	6- 2	205	Aurora, Colo. (Gateway)
PATTERSON, Dan	1968-69	27	S	5-11	180	Durango, Colo. (Curango)
PATTERSON, John S.	1899-1900-01		HB	5-11	172	Pueblo, Colo. (Central)
PATTERSON, Stacy	1995-96	99	DT	6- 2	275	Macon, Ga. (Jones County)

P, CONT.

Name	Seasons	Jersey	Pos	Ht	Wt	Hometown (High School)
PATTERSON, T.J.	2017	18	QB	6- 3	185	Boulder, Colo. (Boulder/Wyoming)
PATTERSON, Travon	2010	2	WR	5- 9	175	Long Beach, Calif. (Long Beach Poly/Southern California)
PAUL, Whitney	1973-74-75	86	DE	6- 4	220	Galveston, Texas (Ball)
PAULINE, Kevin	1985	51	ILB	6- 1	215	Lakewood, Colo. (Lakewood)
PAYTON, Doug	1972-73-74	62	OT	6- 4	255	Security, Colo. (Widefield)
PEARSON, Chuck	1959-60	65	G	6- 0	205	Phoenix, Ariz. (Union)
PEATE, Ed	1931-32	18	E		162	Denver, Colo.
PEEKE, Andy	1998-99-2000-01	34	FB-ILB	6- 0	200	Rancho Palos Verdes, Calif. (Peninsula)
PEERCY, Dave	1964-65	29	HB	5-10	185	Rifle, Colo. (Rifle)
PELL, Alec	2019-20-21	6, 21	OLB, TE	6- 4	240	Englewood, Colo. (Cherry Creek)
PENNEY, Bazil	1927					
PENRY, Chase	2021-22	3	WR	6- 1	185	Greenwood Village, Colo. (Cherry Creek)
PENNOCK, V.R.	1891		G			
PEOPLES, Bruce	1971-72	78	OT	6- 3	230	Lakewood, Colo. (Lakewood)
PEPER, John	1944	36	T	6- 1	205	Las Animas, Colo. (Las Animas)
PERAK, John	1987-88-89	87	TE	6- 6	240	Granada Hills, Calif. (Notre Dame)
PERICAK, Will	2009-10-11-12	83	DT, DE	6- 4	285	Boulder, Colo. (Boulder)
PERINI, Dave	1968-69	57	DT	6- 0	215	Carlsbad, N.M. (Carlsbad)
PERKINS, Anthony	2008-09-10-11	46, 7	FS, SS	5-10	200	Northglenn, Colo. (Northglenn)
PERKINS, Horace	1974-75-76	21	CB	5-10	170	El Campo, Texas (El Campo)
PERKINS, Jason	1991	75	OG	6- 4	270	Boise, Idaho (Boise)
PERKINS, Jim	1959-60-61	74	T	6- 5	225	Loyolaton, Calif. (Loyalton)
PERRI, Chris	2007	99	DE	6- 3	270	Alameda, Calif. (Bishop O'Dowd/San Jose State/Laney College)
PERRY, Clarence	1891		C			
PERRY, Mark	2019-20-21	5	S	6- 0	200	Rancho Cucamonga, Calif. (Rancho Cucamonga)
PERRY, Pete	1980-81	90	DE	6- 5	250	Littleton, Colo. (Littleton)
PERRY, Quinn	2019-20-21-22	12	ILB	6- 2	240	Marina Del Rey, Calif. (Palisades/El Camino)
PERRY, Rod	1973-74	35	CB	5- 9	170	Fresno, Calif. (Herbert Hoover/Fresno City College)
PERRY, Tom	1975-76-77	33	LB	6- 3	230	Colorado Springs, Colo. (St. Mary's)
PESAVENTO, Bobby	2000-01	4	QB	6- 5	225	Schererville, Ind. (Lake Central/Miami, Ohio/Fort Scott CC)
PETAIA, Sulu	1995	42	FB	6- 1	210	Leone, American Samoa (Leone)
PETERS, Clifton	1995-97	44	ILB	6- 2	240	Pauls Valley, Okla. (Pauls Valley)
PETERS, Joe	1939	56	G	5- 9	168	Whiting, Ind. (Hammond Clark)
PEXTON, Frank	1925	22	FB			Guthrie, Okla.
PHILLEO, Rialto	1924-25	11				Denver, Colo.
PHILLIPS, Alvin	1976	44	LB	6- 0	210	Secruity, Colo. (Widefield)
PHILLIPS, Jim	1968-69-70	78	OT	6- 3	245	Western Springs, Ill. (Riverside)
PHILLIPS, Mike	1994-95-96-97	91	ILB-OLB	6- 3	220	Marrero, La. (John Ehret)
PHILLIPS, Scott	1991-92	43	TB-FB	6- 2	220	Monument, Colo. (Lewis-Palmer)
PHILLIPSON, Bob	1944-45-46	26	HB	6- 1	185	Holbrook, Neb. (Holbrook)
PICKENS, Lyle	1984-85	26	CB	5-10	165	Reseda, Calif. (Birmingham/L.A. Valley College)
PIETSCH, Nick	1996-97-98-99	47	P	6- 0	190	Seattle, Wash. (Roosevelt)
PIGG, Frank	1911		HB			
PIKE, Bob	1950	71	T	6- 2	190	Fort Collins, Colo. (Fort Collins)
PIPER, Don	19153	40	QB	6- 0	180	Manzanola, Colo. (Manzanola)
PISANI, Dean	1988	35	HB	6- 0	195	Chesterfield, Mo. (Parkway West)
PITMAN, Donne	1962	40	E	6- 2	210	Catoosa, Okla. (Northeastern Oklahoma JC)
PITTMAN, Toren	2020-21-22	22	S	6- 4	190	Frisco, Texas (Frisco)
PIXLER, Jack	1947	48	E	6- 3	199	Montrose, Colo. (Montrose)
PLANTZ, Larry	1965-66-67	21	HB	5-10	190	El Cerrito, Calif. (El Cerrito)
PLEASANT, Sid	1929-30-31	30	B		179	Craig, Colo. (Craig)
PLESTED, Bill	1923-24-25	16				Trinidad, Colo.
PLETCHER, Gary	1963	42	HB	5- 8	180	Goshen, Ind. (Goshen)
POLK, Ray	2009-10-11-12	26, 7	FS	6- 1	205	Scottsdale, Ariz. (Brophy Prep)
POLK, William	1993	57	ILB	6- 2	225	Denver, Colo. (Montbello/Oregon State)
POLUMBUS, Tad	1965-66	87	E	6- 4	215	Denver, Colo. (George Washington)
POLUMBUS, Tyler	2004-05-06-07	77	OT	6- 8	295	Englewood, Colo. (Cherry Creek)
PONTIFLET, Keith	1986-87-88	13	CB	6- 0	170	Anaheim, Calif. (Esperanza)
POPLAWSKI, Jared	2017-21	85	TE	6- 4	230	Scottsdale, Ariz. (Saguaro)
POPPLEWELL, Don	1968-69-70	59	C	6- 3	235	Raytown, Mo. (Raytown)
POREMBA, Tony	2010-11	95	DE	6- 1	230	Greenwood Village, Colo. (Cherry Creek)
PORTIS, Larry	1963	35	FB	5-11	196	Grand Rapids, Mich. (South)

P, CONT.

Name	Seasons	Jersey	Pos	Ht	Wt	Hometown (High School)
POSTON, Kirk	2012-13	91	DE	6- 2	255	Houston, Texas (St. Pius X)
POTTIER, Chuck	1968	58	C	6- 0	200	San Jose, Calif. (Blackford)
POWARS, Frank	1913-14	19	T		167	
POWELL, Christian	2012-13-14-15	46	TB	6- 0	230	Upland, Calif. (Upland)
POWELL, Jason	1998	78	OG	6- 3	285	Nashville, Tenn. (Montgomery Bell Academy)
PRATOR, Ralph	1926-27-28					
PRATT, Eric	1986	22	CB	6- 2	200	Prior Lake, Minn. (Prior Lake)
PRATT, Wes	1997	46	ILB	6- 5	245	Kaneohe, Hawai'i (Punahou)
PRICE, Daryl	1993-95	95	DE	6- 5	255	Beaumont, Texas (Central)
PRICE, Davis	2016-17-18-19	49	PK, P	6- 2	190	Evergreen, Colo. (Evergreen)
PRICE, Evan	2018-19-20-21	43	PK	6- 1	175	Evergreen, Colo. (Evergreen)
PRICE, Jack	1962-63	26	HB	5-10	160	Arvada, Colo. (Arvada)
PRICE, Jim	1943-46	48	B	6- 0	195	Bowie, Texas (Bowie)
PRINCE, Ernest	1908		C			
PRITCHARD, Mike	1988-89-90	9	WR	5-11	180	Las Vegas, Nev. (Rancho)
PRUETT, Mike	1967-68-69	84	E	6- 2	220	Delta, Colo. (Delta)
PRUIT, Sherman	1956-57-58	67	C	6- 0	195	Roswell, N.M. (Roswell)
PRUITT, Mickey	1984-85-86-87	19	SS	6- 1	205	Chicago, Ill. (Paul Robeson)
PUDLIK, Ed	1946-47-48-49	43	E	6- 0	195	Denver, Colo. (North)
PUDLIK, John	1938-39-40	43	E	6- 2	195	Denver, Colo. (North)
PUGH, Kazell	1977-78-79	3	SE	5-11	160	Los Angeles, Calif. (Loyola)
PUGH, Laurence	1931-32	15, 8	G, T	6- 0	180	Burlington, Colo. (Burlington)
PUGHE, Arthur	1906-07		HB	6- 0	160	
PUGHE, J. Frank	1901		G	6- 3	172	Longmont, Colo.
PUNCHES, Dick	1949-50	76	T	6- 4	215	Wymore, Neb. (Southern)
PUNCHES, Harold	1938-39-40	52	T	6- 2	205	Wymore, Neb. (Southern)
PUNCHES, Max	1938-39-40	15	G	5-11	193	Wymore, Neb. (Southern)
PURIFY, Bobby	2000-01-02-03-04	42	TB	6- 0	220	Colorado Springs, Colo. (Palmer)
PURSELL, Colby	2018-19-20-21	65	C, OG	6- 4	305	Valencia, Calif. (Hart)
PUTNAM, Wesley	1890-91-92		HB			Greeley, Colo.

Q

Name	Seasons	Jersey	Pos	Ht	Wt	Hometown (High School)
QUACKENBUSH, Jim	1985-86-87	45	OLB	6- 2	225	Colorado Springs, Colo. (Palmer)
QUARNBERG, Lex	1937-38-39	21	E	6- 0	175	Rapid City, S.D.
QUINLAN, Art	1921-22-23		HB-QB		138	
QUINLAN, Clarence	1928-29-30	22	E		169	

R

Name	Seasons	Jersey	Pos	Ht	Wt	Hometown (High School)
RADER, Paul	1899		FB	5-11	173	
RAFFERTY, Vince	1981-82-83	93	DT	6- 4	245	Longmont, Colo. (Longmont)
RAFFERTY, Wayne	1986-87	89	ILB	6- 1	210	Longmont, Colo. (Longmont)
RAILEY, Bill	1929-30-31	20	G		175	Denver, Colo.
RAISIS, Jim	1960	26	FB	5-10	185	Penn Hills, Pa. (Penn Hills)
RAKESTRAW, Derrion	2017-18-19-20	3	CB	6- 2	200	Woodstock, Ga. (Sequoyah)
RALPH, Dan	1979-80	93	NT	6- 4	230	Northglenn, Colo. (Northglenn)
RAMSEY, Bill	1926					Denver, Colo.
RANDALL, John	1915-16		G			Boulder, Colo.
RANDOLPH, Ward	1907-09		QB	5- 7	140	
RAPPOLD, Kyle	1985-86-87	91	NT	6- 0	245	Colorado Springs, Colo. (Doherty/Fort Lewis)
RASMUSSEN, Scott	1986-87-88	73	OG	6- 5	265	Concord, Calif. (De LaSalle)
RASO, Sollie	1942	39	B	5- 9	170	Denver, Colo.
RAUTENSTRAUS, Roland	1943-44	38	G	5-11	170	Denver, Colo.
RAVELING, Jerry	1952-53	85	E	6- 2	190	Minneapolis, Minn. (Roosevelt)
RAY, Kanan	2019-20-21	54	OG	6- 4	290	Chatsworth, Calif. (Sierra Canyon/UCLA)
RAY, Wayne	1930	3			135	
RAYMOND, Jeff	1967-68	23	CB	6- 1	175	Maywood, Ill. (Proviso East)
REAGAN, Francis "Bud"	1927-29	62	QB		137	Sterling, Colo.
REECE, John	1948-49	16	HB	5-11	160	Santa Fe, N.M.
REED, Adam	1996-97-98	53	C-OG	6- 2	290	Boulder, Colo. (Boulder/Northwestern)
REED, J. Homer	1916		E			

R, CONT.

Name	Seasons	Jersey	Pos	Ht	Wt	Hometown (High School)
REED, Nikko	2021-22	25	CB	5-10	165	Oakland, Calif. (Moreau Catholic)
REED, Tony	1975-76	19	TB	6- 0	190	Wichita, Kan. (HS in Japan/Antelope Valley JC)
REEVES, Paul	1939	28	QB	5- 8	160	Golden, Colo. (Golden)
REID, Murray	1906-07-08		HB	5-10	160	Lima, Colo. (Lima)
REILLY, Maurice	1941-42-46-47	33	QB	5-11	180	Matador, Texas (Motley County)
REINHARDT, Ed	1983-84	88	TE	6- 5	230	Littleton, Colo. (Heritage)
REINHARDT, Tom	1985-86-87-88	97	NT	6- 3	255	Littleton, Colo. (Heritage)
RELIFORD, Marcus	1988	4	HB	5- 9	170	Orchard Lake, Mich. (St. Mary's Prep)
REMINGTON, Barry	1982-84-85-86	40	ILB	6- 4	230	Boulder, Colo. (Fairview)
REMINGTON, Mark	1980-81	59	ILB	6- 2	230	Del Norte, Colo. (Del Norte)
RENFRO, Leonard	1990-91-92	99	DT	6- 4	285	Detroit, Mich. (St. Mary's)
RENFROE, Ernest	2001	88	TE	6- 6	265	Memphis, Tenn. (Hillcrest)
RETTIG, Tony	1982-83	37	SS	5- 9	190	Los Angeles, Calif. (Locke/West Los Angeles JC)
REUTER, Ray	1968	55	OG	6- 1	215	Pleasant Hill, Calif. (College Park)
REZNIK, Ben	2022	73	OL	6-6	290	Deerfield, Ill. (Deerfield)
RICE, Brenden	2020-21	2	WR	6- 3	205	Chandler, Ariz. (Hamilton)
RICE, Dave	1975	92	DE	6- 4	225	Torrance, Calif. (Torrance)
RICH, John	1909-10-11					
RICHARDSON, Lorne	1970-71-72	27	CB	5-11	190	Moose Jaw, Saskatchewan (Central Collegiate)
RICHARDSON, Paul	2010-11-13	80, 6	WR	6- 1	175	Gardena, Calif. (Serra)
RICHTER, Eric	2012	70	OG	6- 3	310	Mission Viejo, Calif. (Capistrano Valley/Saddleback College)
RICKELS, LaVerne	1950-51	79	T	6- 1	185	Monticello, Iowa (Monticello)
RIEGER, Ron	1969-70	20	RB	6- 0	200	Oakdale, Calif. (Oakdale)
RIFE, DAVE	1959-60	20	HB	5-11	170	Sandpoint, Idaho (Sandpoint)
RIGGINS, Clyde	1981-82-83	44	CB	5-10	180	Glen Cove, N.Y. (Glen Cove)
RIPMASTER, Joel	1967	58	C	6- 3	220	Royal Oak, Mich. (Kimball)
RIPPY, Deaysean	2014-16	3	OLB	6- 2	220	McKees Rocks, Pa. (Sto-Rox/Univ. of Pittsburgh)
RIPPY, Douglas	2009-10-11-12	51, 3	OLB-ILB	6- 1	240	Trotwood, Ohio (Trotwood-Madison)
RITCHHART, Del	1933-34-35	17	G	6- 1	190	La Junta, Colo. (La Junta)
ROAR, Leroy	1995	25	TB	5- 6	175	Sierra Vista, Ariz. (Buena/Ariz. West./Arizona State)
ROBBINS, Blake	2015	58	DT	6- 5	265	Aiken, S.C. (Silver Bluff/Georgia Military College)
ROBERT, Dick	1968-69-70	36	P	5-10	175	Cedar Falls, Iowa (Cedar Falls)
ROBERTS, Ray	1903-04-05		FB		150	
ROBERTS, Roy	1906-07-08		HB	5-11	164	
ROBERTS, Terriek	2017-18	90	DE	6- 6	270	Denver, Colo. (South)
ROBERTS, Tim	1977-78-79	31	FS	5-10	175	Arvada, Colo. (West)
ROBERTSON, Caiden	2022	31	ILB	6-2	205	San Clemente, Calif. (San Clemente/Saddleback CC)
ROBERTSON, F.W.	1915	27	T		167	
ROBERTSON, Harry	1947-48	49	E	6- 3	195	Denver, Colo. (East)
ROBINSON, Brad	1988	98	DT	6- 2	250	Aurora, Colo. (Smoky Hill)
ROBINSON, Carlton	1917		E		150	Denver, Colo. (North)
ROBINSON, E.C.	1896-99		T	6- 1	185	Trinidad, Colo. (Trinidad)
ROBINSON, John	1928-30	7			163	
ROBINSON, Ray	2019-20-21	32	ILB, S	6- 2	225	Highlands Ranch, Colo. (Highlands Ranch)
ROBINSON, Robbie	1999-2000-01	9	FS	5-11	200	Oceanside, Calif. (Vista/California/Palomar)
ROBINSON, Stephone	2004-05-06-07	1	WR/KR	5- 9	185	Denver, Colo. (Mullen)
ROBINSON, Ty	2021-22	80	WR	6- 3	185	Aurora, Colo. (Eaglecrest)
RODDICK, Casey	2019-20-21-22	70	OG	6- 4	330	Ventura, Calif. (St. Bonaventure)
RODMAN, Na'im	2019-20-21-22	91	DT	6- 2	295	Lakewood, Colo. (St. John Bosco)
ROE, BILL	1977-78-79	56	ILB	6- 5	235	Markham, Ill. (Thornwood)
ROGEL, Frank	1934-35-36	39	G	6- 1	198	Lafayette, Colo.
ROGERS, Allan	1941	56	E	6- 2	190	Honolulu, Hawai'i
ROGERS, Frank	1963-64-65	12	SE-PK	6- 0	180	Del Norte, Colo.
ROGERS, Joe	1898		QB	5- 9	153	Colorado Springs, Colo. (Colorado Springs/Colo. Coll.)
ROGERS, John	1896-97-99		E	5- 9	147	Colorado Springs, Colo. (Colorado Springs)
ROGERS, Milt	1959	46	G	6- 0	190	Alexandria, Va. (George Washington)
ROGERS, Rodney	1985-86-87	4	FS	6- 1	195	Houston, Texas (Jesse Jones/Houston)
ROGERS, Sam	1992-93	90	OLB	6- 3	245	Pontiac, Mich. (St. Mary's/West Hills/West L.A.)
ROGERS, Victor	1998-99-2000-01	71	OT	6- 7	320	Federal Way, Wash. (Decatur)
ROLLER, Douglas	1904-05-06		T	6- 0	181	
ROMANS, A.B.	1900		E	5- 9	160	
ROMIG, Joe	1959-60-61	67	G-LB	5-10	199	Lakewood, Colo. (Lakewood)

R, CONT.

Name	Seasons	Jersey	Pos	Ht	Wt	Hometown (High School)
ROONEY, Bill	1893					
ROONEY, Jack	1937-38-39	38	B	5-10	174	Rapid City, S.D.
ROONEY, Tom	1943	23	B	5- 8	160	Hot Springs, S.D.
ROSE, Paul	1988-89-90	46	OLB	6- 2	215	Littleton, Colo. (Columbine)
ROSENTHAL, Jerry	1953	79	T	6- 1	190	Denver, Colo. (North)
ROSGA, Steve	1992-94-95-96	15	FS	6- 1	210	Roseville, Minn. (Cretin-Derham Hall)
ROSS, Devin	2013-15-16-17	2	WR	5-11	185	Altadena, Calif. (Bishop Alemany)
ROSS, Tim	1992	29	FS	6- 2	200	Simi Valley, Calif. (Royal)
ROSSI, Tom	1978	34	DB	6- 0	185	Las Vegas, Nev. (Chaparral)
ROTH, Bart	1974-75-76	55	LB	6- 2	200	Aurora, Colo. (Central)
ROTHWELL, W. Matt	1895-98		HB	5- 7	143	Denver, Colo. (East)
ROUEN, Tom	1989-90	10	P	6- 3	215	Littleton, Colo. (Heritage/Colorado State)
ROUSON, Lee	1981-82-83-84	48	TB	6- 1	205	Greensboro, N.C. (Page)
RUBALCABA, Alvin	1982-83-84	20	CB	5-10	180	Grand Junction, Colo. (Grand Junction)
RUBIDGE, Harold	1900-01-02		QB	5- 9	145	
RUBRIGHT, Earl	1930	19			175	
RUSSELL, Brady	2018-19-20-21-22	38	TE	6- 3	250	Fort Collins, Colo. (Fossil Ridge)
RUSSELL, Chris	2004	4	CB	6- 2	205	Nashville, Tenn. (Hillsboro)
RUSSELL, Matt	1993-94-95-96	16	ILB	6- 2	245	Fairview Heights, Ill. (Belleville East)
RUST, Melvin	1890		G			
RUTHERFORD, Ken	1982	80	NG	6- 1	220	Boulder, Colo. (Fairview)
RYAN, Pat	1984-85-86-87	79	OT	6- 3	265	Hyannis, Mass. (Barnstable)
RYDER, Bill	1952	33	HB	5-10	165	Oklahoma City, Okla. (Central)

S

Name	Seasons	Jersey	Pos	Ht	Wt	Hometown (High School)
SABATINO, Bill	1964-65-66	77	DT	6- 3	235	West Covina, Calif. (West Covina)
SALAAM, Rashaan	1993-94	19	TB	6- 1	215	San Diego, Calif. (La Jolla Country Day)
SALAVEA, Okland	1988-89	99	DT	6- 5	260	Oceanside, Calif. (Oceanside)
SALBERG, John	1904-05-06		E	5- 9	165	Boulder, Colo. (Boulder)
SALE, Tyler	2009	99	DT	6- 3	275	Littleton, Colo. (Arapahoe)
SALERNO, Bob	1956-58-59	73	T	6- 2	205	Trinidad, Colo. (Trinidad)
SALERNO, Sam	1953-54-55	73	T	6- 2	210	Trinidad, Colo. (Trinidad)
SALVATORE, Steve	1980-81-82	10	FS	6- 0	185	Norwood, Mass. (Norwood)
SALVI, Dave	1975	8	QB	5-10	190	Salida, Colo. (Salida)
SAMI, Jalen	2019-20-21-22	99	DT	6- 6	320	Colorado Springs, Colo. (Vista Ridge)
SAMUELSON, Carl	1917		E		168	Las Animas, Colo. (Las Animas)
SANCHEZ, Jaisen	2015	39	CB	6- 1	190	Kapolei, Hawai'i (St. Louis)
SANDERS, Chase	2017-18-19	33	TB	6- 0	185	Jupiter, Fla. (Jupiter)
SANDERS, Daniel	2005-06-07-08	75	OG,C	6- 3	310	Vista, Calif. (El Camino)
SANDERS, Dave	1985	42	RB	5- 8	175	Bakersfield, Calif. (Bakersfield)
SANDERS, Joe	2004-06-07	13	OLB,TE	6- 3	220	Nashville, Tenn. (Hillsboro)
SANDERS, John	1997-98	26	SS	5-11	185	Phoenix, Ariz. (Thunderbird)
SANDERSFELD, Travis	2008-09-10-11	19	S,CB	6- 0	205	Limon, Colo. (Limon)
SANDHOUSE, Ray	1916	20	T		153	
SAUNDERS, Harold	1937-38-39	27	E	6- 2	185	Omaha, Neb.
SAVAGE, Ray	1918-19		FB	5-10	160	Denver, Colo.
SAVOY, Phil	1994-95-96-97	80	WR	6- 3	200	Washington, D.C. (Archbishop Carroll)
SAWYER, Ken	1923	19				Windsor, Colo.
SAWYER, Paul	1929-30-31	1	T		210	Windsor, Colo.
SAZAMA, Kevin	1979	72	DE	6- 4	220	Miramar, Fla. (Miramar)
SCHAEFER, Bob	1892-93-94-96-97		C	5-10	170	Denver, Colo. (East/State Prep)
SCHAUB, Brendan	2004-05	43	FB	6- 4	250	Aurora, Colo. (Overland/Whittier)
SCHLAGEL, Ken	1954-55-56	76	T	6- 3	195	Greeley, Colo. (Greeley)
SCHLESENER, Neil	1989	57	C	6- 4	260	Riverside, Calif. (Riverside Poly/Riverside CC)
SCHMANSKI, C.J.	2020-21	86	TE	6- 3	240	Louisville, Colo. (Monarch)
SCHNEITER, Walt	1954	79	T	6- 3	230	Joliet, Ill.
SCHNITKER, Mike	1966-67-68	88	DE	6- 2	235	Lakewood, Colo. (Lakewood)
SCHNORR, Dennis	1968-69-70	44	TE	6- 0	225	Fort Collins, Colo. (Fort Collins)
SCHOEN, Ed	1972	59	LB	6- 2	220	San Diego, Calif. (Kearny)
SCHREPFERMAN, Chet	1918-19-20		QB		146	Denver, Colo.
SCHREPFERMAN, Dick	1946-47	25	HB	6- 0	177	Denver, Colo. (East)

S, CONT.

Name	Seasons	Jersey	Pos	Ht	Wt	Hometown (High School)
SCHROCK, John	2012	14	QB	6- 4	220	Kansas City, Kan. (Shawnee Mission East)
SCHROETER, Rob	1972	91	LB	5-11	205	Sacramento, Calif. (El Camino)
SCHUBECK, Darin	1984-85-86	90	OLB	6- 2	205	Lakewood, Colo. (Lakewood)
SCHWAB, Jerry	1971-73-74	74	DE-OL	6- 4	260	Arvada, Colo. (Arvada)
SCHWAYDER, Irving	1941	52	C	5-11	185	Denver, Colo.
SCHWENINGER, Loren	1959-60-61	31	FB	6- 1	190	Pueblo, Colo. (Central)
SCOTT, Charlie	1979	66	ILB	6- 1	195	Miami, Fla. (Carol City)
SCOTT, Darrell	2008	2	TB	6- 1	215	Ventura, Calif. (St. Bonaventure)
SCOTT, Homer	1954	17	HB	6- 2	195	Sheridan, Wyo. (Sheridan)
SCOTT, Leonard	1940	27	E	5-11	185	Casper, Wyo.
SCOTT, Ralph	1945-46	40	T	6- 0	200	Haxtun, Colo.
SCOTT, Ron	1965-66-67	68	MG	6- 1	220	Billings, Mont. (West)
SCOTT, Victor	1980-81-82-83	22	CB	5-10	190	East St. Louis, Ill. (East St. Louis)
SCOVILLE, Dave	1924-25-26	24	G		195	
SCRIBNER, Bill	1958-59-60	55	C	6- 2	205	Denver, Colo. (South)
SEARS, Harold	1917		HB-E			Boulder, Colo. (State Prep)
SEARS, Lance	1970	2	S	5- 8	175	Boulder, Colo. (Boulder)
SEBRO, Bob	1979-80-81	74	OT-C	6- 4	255	Ontario, Calif. (Chaffey)
SELLS, Virgil	1914	21	HB		171	
SEMENKO, Mel	1958-59-60	84	E	6- 2	229	Jeanette, Pa. (Jeanette)
SENN, Valentin	2020	71	OL	6- 7	310	Volders, AUSTRIA (BHAK Hall)
SENNA, Tony	1991	30	FB	5-10	200	San Antonio, Texas (Madison)
SENS, Mark	1971-72-73	99	DT	6- 6	250	Hemet, Calif. (Hemet)
SERGENT, Guy	2009	57	OLB	6- 1	220	Fountain, Colo. (Fountain-Ft. Carson)
SEVERSON, Ryan	2013-14-15-16	30	ILB	5-10	200	San Jose, Calif. (Valley Christian)
SHANAHAN, Devin	2008-09	88	TE	6- 5	250	Highlands Ranch, Colo. (Highlands Ranch)
SHANNON, Gus	1941-42-46	15	G	6- 1	190	Las Animas, Colo.
SHAPIRO, Charles	1917-18					Denver, Colo.
SHAVER, Christian	2014-15-16	47	DE-ILB	6- 3	240	Sandy, Utah (Jordan)
SHAW, Hunter	2014-15	34	OLB	6- 2	215	Atherton, Calif. (Sacred Heart Prep)
SHELDON, Harold	1926					
SHELLEY, Don	1952-53	30	FB	5-11	185	Pueblo, Colo. (Centennial)
SHELTON, Woody	1950-51-52	12	HB	5- 6	150	Denver, Colo. (East/Indiana)
SHENAULT, La'Vontae	2019-20	5	WR	6- 2	190	DeSoto, Texas (DeSoto)
SHENAULT, Laviska	2017-18-19	8, 2	WR	6- 1	220	DeSoto, Texas (DeSoto)
SHEPHERD, Roy	1950-51-52	51	C	6- 0	180	Boulder, Colo. (Boulder)
SHERMAN, Will	2018-19-20	78	OT	6- 4	320	Allen, Texas (Allen)
SHIELDS, Lagrone	2008	96	DE	6- 3	260	Memphis, Tenn. (Ridgeway)
SHILLING, Walter	1897-98		HB	5- 9	145	Colorado Springs, Colo. (?/Colorado College)
SHINNICK, Pete	1985-86	66	OG	6- 3	250	Columbia, Mo. (Hickman)
SHOEN, Ed	1972-73-74	59	LB	6- 2	215	San Diego, Calif. (Kearny)
SHOOP, Mark	1980-81-82	94	DT	6- 6	250	Greeley, Colo. (West)
SHORT, Laval	1976-77-78-79	92	NT	6- 3	255	Littleton, Colo. (Columbine)
SHOVLIN, Hubert	1942	21	T	6- 0	200	Denver, Colo.
SHUGREN, Maurice	1916	18	G		168	
SHUTACK, Jack	2018-19	71	OL	6- 6	300	Western Springs, Ill. (Nazareth Academy/Rutgers)
SIDWELL, Dave	1967-68	75	DT	6- 1	220	Denver, Colo. (East)
SIDWELL, Steve	1963-64-65	57	LB	6- 0	215	Denver, Colo. (East)
SIEGMUND, Fred	1905		HB			
SIEVERS, George	1927	8				
SILIPO, Joe	2010	68	SN	6- 2	250	Englewood, Colo. (Cherry Creek/Northern Colorado)
SIMAS, Markques	2009	6	WR	6- 2	215	San Diego, Calif. (Mira Mesa)
SIMMONS, Andre	2009	1	WR	6- 3	210	Blackville, S.C. (Blackville-Hilda/Independence CC)
SIMMONS, Dalton	1992-93-94-96	7	CB	6- 0	190	Marrero, La. (John Ehret)
SIMMONS, Martin	1996-98-99	64	OG-C	6- 3	310	Lewisville, Texas (Lewisville)
SIMMONS, Michael	1987-89-90	42	WB-HB	5- 9	195	Kirkwood, Mo. (Kirkwood)
SIMON, Jayden	2021	90	DL	6- 3	305	Tacoma, Wash. (Lincoln)
SIMONS, Bill	1946-47-48-49	60	C	6- 0	190	Boulder, Colo. (Boulder)
SIMONS, Henry	1934-35	26	E	6- 0	170	Bemidji, Minn. (Bemidji)
SIMPSON, Bob	1973-74-75	57	DT	6- 5	240	Littleton, Colo. (Arapahoe)
SIMS, Lorenzo	2003-04-05-06	22	CB	5-11	185	Fresno, Calif. (Edison)
SINGLETON, Derek	1980-81	43	HB	5-11	180	Santa Monica, Calif. (Santa Monica)
SIPILI, Michael	2006-08-09-10	98, 10	ILB	6- 1	250	Honolulu, Hawai'i (Damien Memorial)

S, CONT.

Name	Seasons	Jersey	Pos	Ht	Wt	Hometown (High School)
SISSON, Joe	1924					
SLATTERY, Frank	1912		HB			
SLAVIN, Kyle	2012-13-14	88	TE	6- 4	245	Littleton, Colo. (Chatfield)
SLEVIN, Mike	1994	25	PK	6- 2	195	Vail, Colo. (Vail Mountain)
SLOAN, Bill	1912-13-14	22	T-G		206	
SLOVEK, John	1936	9	B	5-10	163	Denver, Colo.
SLUSHER, Jim	1909		T			
SMART, Don	1937-38-39	46	T	5- 9	205	Harlowton, Mont. (Harlowton)
SMART, Jeff	2006-07-08-09	45	ILB	5-11	210	Boulder, Colo. (Boulder)
SMITH, Alex	2020	87	WR	5- 9	185	Centennial, Colo. (Arapahoe)
SMITH, Aubrey	2022	32	ILB	6-3	225	Atlanta, Ga. (Buford)
SMITH, Austin	2021-22	82	TE	6- 5	225	Elmaton, Texas (Tidehaven)
SMITH, Bret	2007-09	28	S	5-11	200	Highlands Ranch, Colo. (Regis)
SMITH, Charles "Buck"	1927-28					
SMITH, Conley	1984-85-86	36	OLB	6- 2	205	Tucson, Ariz. (Amphitheatre)
SMITH, Deion	2019-21-22	20	TB	6- 0	190	Houston, Texas (Second Baptist)
SMITH, Don	1937-38	15	T	6- 0	185	Pueblo, Colo. (Centennial)
SMITH, George	1982-83-84	96	DT	6- 3	255	Waimanalo, Hawai'i (Kialuka/Eastern Arizona JC)
SMITH, Howard	1904		T		188	
SMITH, Howard	1921-22		T		165	Denver, Colo.
SMITH, Irish	1979	30	CB	6- 1	175	Coral Gables, Fla. (Coral Gables)
SMITH, Jim	1941-42-46	55	T	6- 4	220	Pueblo, Colo. (Centennial)
SMITH, Jim	1985-86-87	74	DT	6- 6	250	Aurora, Colo. (Hinkley)
SMITH, Jimmy	2007-08-09-10	3	CB	6- 2	195	Colton, Calif. (Colton)
SMITH, Josh	2007-08	9, 1	WR	6- 0	180	Moorpark, Calif. (Moorpark)
SMITH, Kyle	1994-95-96	52	OG-DT	6- 6	290	Torrington, Wyo. (Torrington)
SMITH, Lou	1935-36-37	16	G	6- 0	183	Denver, Colo.
SMITH, Mark	1993	62	C	6- 2	270	Fresno, Calif. (Clovis West/Fresno City College)
SMITH, R. Bruce	1968-69-70	61	DT	6- 1	235	Huntsville, Texas (Sam Houston)
SMITH, Rico	1990-91	86	WR	6- 0	185	Compton, Calif. (Paramount/Cerritos College)
SMITH, Sam	1984-85-86-87	34	HB	6- 2	205	Aurora, Colo. (Hinkley)
SMITH, Terrel	2010-11-12-14	41	S	5- 9	190	Paterson, N.J. (Passaic County Tech)
SMITH, William	1927-28-29	66	FB		175	Paonia, Colo.
SMITH, Wyatt Tucker	2014-15	69	SN	6- 3	235	Cypress, Texas (Cypress Fairbanks)
SMITH, Xavier	2022	17	S	6-2	185	Atlanta, Ga. (Langston Hughes)
SMOTHERMAN, Terry	1958	52	C-G	6- 0	210	Worland, Wyo. (Worland)
SMOTHERMAN, Trevor	1988	37	DE	6- 2	210	Loveland, Colo. (Loveland)
SNEED, R.J.	2022	2	WR	6-1	185	Cypress, Texas (Cypress Ranch/Baylor)
SNEED, Roderick	1999-2000-01-02	26	CB	6- 0	185	Cedar Hill, Texas (North Mesquite)
SODEN, Kris	1995-96	51	C	6- 4	285	McCook, Neb. (McCook)
SOLDER, Nate	2007-08-09-10	92, 78	TE-OT	6- 9	315	Buena Vista, Colo. (Buena Vista)
SOLIS, Justin	2012-13-14-15	57	DT	6- 2	310	Thousand Oaks, Calif. (Westlake)
SOLOMON, Ariel	1989-90	76	OT	6- 6	270	Boulder, Colo. (Boulder)
SOLOMON, Bill	1978-79	8	QB	6- 2	205	East Peoria, Ill. (East Peoria)
SOMERVILLE, Ted	1961-63-64	41	HB	5-10	180	Greeley, Colo. (Greeley)
SOUTHWARD, Brandon	1995-96-97-98	66	ILB	6- 4	240	Colorado Springs, Colo. (Mitchell)
SOWELL, Chase	2022	15	WR	6-3	200	Humble, Texas (Atascocita)
SPANGLER, G.	1897		G	6- 3	196	
SPARACO, Dante	2017	10	OLB	6- 5	245	Englewood, Colo. (Cherry Creek/IMG Academy)
SPENCER, Bob	1927-28-29	29	E	5-10	140	Fort Morgan, Colo. (Fort Morgan)
SPICER, Bob	1942-46-47-48	36	G	6- 0	190	Leavenworth, Kan.
SPIVEY, Marcques	1998-2001	42	FB	6- 2	225	Aurora, Colo. (Cherry Creek)
SPIVEY, Mike	1974-75-76	47	CB	6- 0	195	Houston, Texas (Carver)
SPRAGUE, Dusty	2004-05-06-07	83	WR	6- 4	190	Holyoke, Colo. (Holyoke)
SPRING, Walter	1913-15		T		190	
SPRINGSTON, Greg	1966-67	78	OT	6- 1	220	Eaton, Colo. (Eaton)
SPRUCE, Nelson	2012-13-14-15	22	WR	6- 2	205	Westlake Village, Calif. (Westlake)
STAAB, Otto	1932-34-35	6	B	5-11	178	Hugo, Colo.
STACKS, Jayle	2020-21-22	33	TB	5-11	230	Aurora, Colo. (Cherry Creek)
STAMPLEY, Tim	1979-80	6	CB	5-10	175	Maywood, Ill. (Proviso East)
STANDER, Jim	1951-52-53	71	T	6- 4	225	Denver, Colo. (Kimball, Neb.)
STANLEY, Dimitri	2018-19-20-21	15, 14	WR	5-11	185	Aurora, Colo. (Cherry Creek)

S, CONT.

Name	Seasons	Jersey	Pos	Ht	Wt	Hometown (High School)
STANLEY, Walter	1980-81	32	WB	5- 9	170	Chicago, Ill. (South Shore)
STAPP, Bob	1957	63	G-T	5-11	211	Arvada, Colo. (Arvada)
STAPP, Dean	1926					East Las Vegas, N.M.
STAPP, Dick	1954-55-56	74	T	5-11	200	Arvada, Colo. (Arvada)
STARKS, Bob	1919-20		HB		172	Denver, Colo.
STARKS, Wayne	1957	78	T	6- 3	240	Colorado Springs, Colo. (Colo. Springs/Iowa St.)
STARR, Scott	1992	38	CB	5-10	180	Greeley, Colo. (Central)
STASICA, Leo	1939-40	29	QB	5-11	185	Rockford, Ill.
STAVELY, John	1970-71-73	55	DE	6- 0	200	Boulder, Colo. (Fairview)
STEARNS, Carl	1942	29	B	5-10	185	Denver, Colo. (East)
STEARNS, John	1970-71-72	12	S-P	5-11	180	Denver, Colo. (Thomas Jefferson)
STEARNS, Rick	1972-73-74	37	DE	6- 2	215	Denver, Colo. (Thomas Jefferson)
STEED, Joel	1988-89-90-91	93	NT	6- 3	270	Denver, Colo. (Aurora Hinkley)
STEFAN, Tim	1984-85	94	NT	5-11	225	Cleveland, Ohio (St. Ignatius)
STEFANOU, James	2017-18-19-20	48	PK	6- 1	190	Melbourne, Australia (Rose Hill Secondary College)
STEFFEN, Jerry	1958-59-60	42	HB	6- 0	185	Crofton, Neb. (Crofton)
STEFFENHAGEN, L.	1936	38	B	5- 7	165	Hastings, Minn. (Hastings)
STEMMONS, John	1963	88	E	6- 4	202	Dallas, Texas (Jefferson)
STEMRICH, Derek	2002-03-04	52	OL	6- 6	285	Hesperia, Calif. (Sultana)
STENGEL, Bryan	2008-09	52	ILB	6- 2	220	Durango, Colo. (Durango)
STENSTROM, Blake	2019	16	QB	6- 4	220	Highlands Ranch, Colo. (Highlands Ranch)
STENZEL, Ray	1931-32-33	12	B		180	Windsor, Colo.
STEPHENSON, John	1967	63	OT	6- 1	220	San Diego, Calif. (Hoover)
STEVENS, Dick	1948-50	60	G	6- 0	195	Denver, Colo. (East)
STEVENS, Fran	1935-36-37	35	G	5- 9	170	Pueblo, Colo.
STEVENS, Keenan	2009-10	56	C	6- 2	290	Monument, Colo. (Lewis-Palmer)
STEWART, Bob	1950	87	E	6- 3	200	Aberdeen, S.D.
STEWART, Kordell	1991-92-93-94	10	QB	6- 3	210	Marrero, La. (John Ehret)
STEWART, Omar	2003	35	S	5-11	200	Northridge, Calif. (Monroe/College of the Canyons)
STEWART, Paul	1923-24					
STEWART, Rodney	2008-09-10-11	5	TB	5- 6	175	Westerville, Ohio (Brookhaven)
STIGGERS, Marcus	1996-97-98-99	2	WR	5- 7	180	Dallas, Texas (Lake Highlands)
STILLWELL, Luke	2019	25	TE	6- 4	220	Denton, Texas (Guyer/Kilgore Community College)
STILLWELL, Mort	1922					Denver, Colo.
STIPANOVICH, Ted	1978	59	OG	6- 6	225	St. Louis, Mo. (Chaminade)
STIRRETT, Elmer	1907-08-09		QB	5- 5	133	
STOCKER, Harry	1907-08-09		FB	6- 1	160	
STOLTENBERG, Bryan	1992-93-94-95	64	C	6- 2	280	Sugarland, Texas (Clements)
STONE, Tom	1986-87-88	39	TE	6- 4	240	Boulder, Colo. (Fairview)
STRAIN, Bob	1918					
STRAIT, Alan	1987	14	QB	6- 1	190	Denver, Colo. (Mullen)
STRANSKY, Bob	1955-56-57	20	HB	6- 0	175	Yankton, S.D. (Yankton)
STREETER, Tommy	1984-85	28	CB	6- 1	200	Miami, Fla. (Northwestern)
STRICKLAND, Donald	1999-2000-01-02	4	CB	5-10	180	San Francisco, Calif. (Archbishop Riordan)
STRIKER, Jaylen	2020-22	2	CB	6- 3	200	Tampa, Fla. (Jefferson/Independence Community College)
STRIPLING, Steve	1974-75	60	OG	6- 2	250	Carlsbad, N.M. (Carlsbad)
STROBEL, John	1946-47-48-49	17	QB	6- 1	180	Denver, Colo. (East)
STROUP, H.A.	1895		G	5-10	172	Harper, Kan. (Harper)
STURM, Herman	1903		T		168	
SUAZO, Tom	2008	95	P	5-10	190	Glenwood Springs, Colo. (Glenwood Springs/Arizona State)
SUESS, Willard	1920		T		185	
SUMLER, Demetrius	2007-08-09	8	TB	5-10	215	San Diego, Calif. (Cathedral Catholic)
SURRELL, Clyde	2000-01-02-03	20	CB-S	5-10	190	Aurora, Colo. (Eaglecrest)
SUTHERLAND, Sam	1987	27	SS	5-11	195	Carson, Calif. (Banning/Stanford)
SUTRINA, John	1976-77-78	68	OG	6- 1	215	Grand Junction, Colo. (Grand Junction)
SUTTER, Ryan	1995-96-97	36	FS	6- 2	205	Fort Collins, Colo. (Fort Collins)
SUTTON, Colin	2015-16	66	OL	6- 5	285	Foothill Ranch, Calif. (Orange Lutheran)
SWIGERT, Jack	1950-51-52	62	G	6- 0	185	Denver, Colo. (East)
SYKES, Jashon	1998-99-2000-01	7	ILB	6- 3	230	Los Angeles, Calif. (Serra)
SYLVESTER, Alfred	1916		E			
SYLVESTER, Mike	1980-81-82-83	77	OT	6- 3	265	Aliquippa, Pa. (Center Township)
SYMINGTON, Chris	1985-87	71	OG	6- 2	265	Greenwich, Conn. (Greenwich/Washburn)

S, CONT.

Name	Seasons	Jersey	Pos	Ht	Wt	Hometown (High School)
SYMONS, Bill	1962-63-64	34	HB	6- 0	195	Nucla, Colo. (Nucla)
SYPNIEWSKI, Quinn	2000-01-02-05	47	TE	6- 7	250	Granger, Iowa (Johnston)

T

Name	Seasons	Jersey	Pos	Ht	Wt	Hometown (High School)
TAIBI, Carl	1969-70-71	80	DT	6- 4	240	Pueblo, Colo. (Roncalli)
TALBOT, R.A.	1915		FB			
TALIANKO, Travis	2014-16	27	ILB	6- 1	210	Sierra Madre, Calif. (St. Francis/San Jose State/ College of the Canyons)
TALLEY, Daniel	2016-17-18	28	DB	6- 2	210	Aurora, Colo. (Regis/CSU-Pueblo)
TANEY, John	1935	38	E	6- 1	170	Denver, Colo.
TANNER, Art	1945-46-47	18	HB	5-10	175	Hollywood, Calif.
TARVER, John	1970-71	32	FB	6- 3	220	Bakersfield, Calif. (Arvin/Bakersfield JC)
TATE, David	1985-86-87	23	CB	6- 1	180	Denver, Colo. (Mullen)
TAU, Sione	2011	79	OT	6- 5	335	Honolulu, Hawai'i (Damien Memorial)
TAULEALEA, Sam	1999-2000	95	DT	6- 0	320	Aiea, Hawaii (St. Louis)
TAYLOR, Davion	2018-19	5	OLB, S	6- 2	225	Magnolia, Miss. (South Pike/Coahoma Community College)
TAYLOR, Dick	1963-64-65	84	TE	6- 3	220	Pueblo Colo. (East)
TAYLOR, F.W.	1943	44	T	6- 3	200	Sioux City, Iowa
TAYLOR, Tyrin	2021-22	28	S	6- 2	175	Huntersville, N.C. (William A. Hough)
TAYLOR, Wallace	1932	29	G			Trinidad, Colo. (Trinidad)
TCHANGAM, Alex	2018-19	10, 52	OLB	6- 3	245	Doula, Cameroon/John's Creek, Ga. (Chattahooche/De Anza College)
TEETS, Bernard	1929-30-31	22	G		175	
TERAHIRA, Kohtaro	1998	43	DB	5- 8	165	San Mateo, Calif. (San Mateo)
TESONE, Tom	1973-74-75-77	16	FS	6- 1	190	Englewood, Colo. (Cherry Creek)
TETER, Roy	1912		FB			
THAYRE, Harry	1898-99-1900-01		HB	5-11	160	Greeley, Colo. (Greeley)
THEILER, Roland	1945	41	G	5-11	180	Monroe, Wis.
THISTLE, Dave	1983-84	25	ILB	5-11	190	Indiatlantic, Fla. (Central Catholic)
THOMAS, Dave	1905-06-07		FB-HB	6- 0	168	Ottumwa, Iowa
THOMAS, Dylan	2019	28	CB	6- 2	185	Los Angeles, Calif. (Cathedral)
THOMAS, Gerald	2012	25	WR	5-11	175	New Orleans, La. (The Colony (Texas) High School)
THOMAS, Greg	1989-90-91	27	FS	6- 2	220	Rancho Palos Verdes, Calif. (Rolling Hills)
THOMAS, Guy	2020-21-22	1	OLB	6- 4	230	Miami, Fla. (Booker T. Washington/Nebraska/Coahoma CC)
THOMAS, L.M.	1943	16	B	5-10	185	Denver, Colo.
THOMAS, Lenton	1980	66	LB	6- 2	210	Tucson, Ariz. (Cholla/Arizona)
THOMAS, Melvin	1995-96-97	78	OT	6- 4	310	New Orleans, La. (Lawless)
THOMAS, Ryan	1991	20	CB	6- 0	180	Fort Collins, Colo. (Poudre)
THOMAS, Vic	1948-49-50	70	T	6- 1	210	Limon, Colo. (Limon)
THOMPSON, Bob	1954	68	G	6- 0	190	Boulder, Colo. (Boulder)
THOMPSON, Lloyd	1948	28	DB	5-11	175	Huron, S.D. (Huron)
THOMPSON, Pete	1948-49-50	73	T	6- 0	195	Boulder, Colo. (Boulder)
THOMPSON, Ray	1937-38-39	37	C	6- 1	185	Pueblo, Colo.
THOMPSON, Tedric	2013-14-15-16	9	SS	6- 0	205	Valencia, Calif. (Valencia)
THOMPSON, Warren	1919-20		G		178	Boulder, Colo.
THOMSON, Rick	1976	82	DE	6- 2	205	Ridgway, Colo. (Montezuma County)
THORNTON, DaVaughn	2010-11-12	85	TE,WR	6- 4	225	Denver, Colo. (East)
THORNTON, Jackie	1975	78	DT	6- 3	296	Farmington, N.M. (Farmington)
THURSTON, Brant	1978-79-80	72	OT	6- 5	250	Arvada, Colo. (West)
THURSTON, Guy	1979-80	62	NT	6- 4	250	Arvada, Colo. (West)
TILMON, McKenzie	2003-04	99	DT	6- 4	305	Irving, Texas (MacArthur/NE Oklahoma A&M)
TIPTON, Jack	2004-05-06	63	OG	6- 3	295	Arvada, Colo. (Pomona)
TOBIN, Duke	1992-93	6	QB	6- 1	195	Arlington Heights, Ill. (Hersey/Illinois)
TOLER, Robert	1996-97-98-99	17	WR	6- 0	200	Long Beach, Calif. (Long Beach Poly)
TOMLINSON, Rex	1937-38	25	QB	5-11	164	Fort Morgan, Colo. (Fort Morgan)
TONKIN, A.B.	1900-01-02-03		C	6- 2	178	
TONZ, Brett	2016-17-18	55	DE.OL	6- 3	295	Peoria, Ariz. (Centennial)
TOPE, Mike	1975-76-77-78	53	C	6- 0	205	San Antonio, Texas (Sam Houston)
TORP, John	2003-04-05	29	P	6- 2	200	Louisville, Colo. (Monarch)
TORRI, Jeff	1982	39	ILB	6- 0	200	Rockville, Md. (R.E. Peary)
TOUHY, George	1921		HB		155	Boulder, Colo.
TRACHSEL, Floyd	1936-37-38	41	G	5-11	184	Goodland, Kan. (Goodland)

T, CONT.

Name	Seasons	Jersey	Pos	Ht	Wt	Hometown (High School)
TRACY, Kirk	1965-66-67	65	OG	5-11	220	Lakewood, Colo. (Lakewood)
TRACY, Steve	1966-67-68	18	S	6- 0	200	Lakewood, Colo. (Lakewood)
TRAD, Sam	1974	97	DT	6- 3	225	Redlands, Calif. (Redlands)
TREGO, Kyle	2016-17-18	22, 13	S	6- 0	190	Discovery Bay, Calif. (Liberty/Diablo Valley College)
TROUDT, Darrell	1977	58	OG	6- 2	240	Fort Collins, Colo. (Rocky Mountain)
TROUTMAN, Herchell	1994-95-96-97	5	TB	5- 7	190	Naples, Fla. (Barron Collier)
TROWBRIDGE, Roland	1917		G		175	Leadville, Colo.
TRUDGIAN, Bill	1903-04-05-06		QB	5- 9	153	
TRUJILLO, K.J.	2019-20	17	CB	6- 0	170	Buena Park, Calif. (Lutheran)
TU'UMALO, K.T.	2011-12-13-14	42	S, ILB, OLB	6- 2	220	Honolulu, Hawai'i (Punahou)
TUFTS, Sean	2000-01-02-03	54	ILB	6- 4	245	Englewood, Colo. (Cherry Creek)
TUGGLE, Joey	2016	48	TB	5- 7	185	Aurora, Colo. (Smoky Hill)
TUILOMA, Lyle	2016-17-18	72	DT	6- 3	305	Nanakuli, Hawai'i (Nanakuli)
TUIOTI-MARINER, Max	2008	55	OG	6- 3	285	Corona, Calif. (Corona)
TUPOU, Josh	2012-13-14-16	55, 58	DT	6- 3	325	Buena Park, Calif. (Buena Park)
TURBOW, Alex	2013	86	WR	6- 0	190	San Luis Obispo, Calif. (San Luis Obispo)
TURCOTTE, Jeff	1972-73-74	90	DT	6- 4	245	Ottawa, Ontario (Fisher Park)
TURMAN, Wilson	1896-99-1900-01		G	6- 0	194	Table Rock, Neb.
TURRELL, H.C.	1899		HB	6- 0	158	Georgetown, Colo.
TUSO, John Paul	2012-13-15	51	DT	6- 4	270	Englewood, Colo. (Cherry Creek)
TYSON, Jordyn	2022	4	WR	6-2	185	Allen, Texas (Allen)

U

Name	Seasons	Jersey	Pos	Ht	Wt	Hometown (High School)
UDOFFIA, Trey	2017-18-19	8	CB	6- 0	185	Loomis, Calif. (Del Oro)
UHLIR, Jim	1954-55-56	55	C	5-11	200	Chicago, Ill. (Carl Schurz)
UMPHREY, Rich	1979-80-81	51	C	6- 3	250	Tustin, Calif. (Tustin/Utah)
UMU, Frank	2016	50, 90	DE	6- 4	280	Littleton, Colo. (Littleton)
UNGER, Art	1935-36-38	14	E	6- 2	185	Denver, Colo.
USHER, Jack	1945	28	E	6- 0	180	Modesto, Calif.
UTECK, Larry	1972	22	CB	6- 0	190	Willowdale, Ontario (Toronto Brebuf)
UZO-DIRIBE, Chidera	2010-11-12-13	96, 9	DE	6- 3	240	Corona, Calif. (Corona)

V

Name	Seasons	Jersey	Pos	Ht	Wt	Hometown (High School)
VAIOMOUNGA, Nate	2007	35	OLB	5-10	195	Corona, Calif. (Corona)
VAN DIEST, Jonathan	2018-19-20-21	31	ILB	6- 1	230	Louisville, Colo. (Cherry Creek)
VAN GUNDY, Cecil	1911		T			
VAN METER, Harold	1907		QB	5- 7	145	Tipton, Iowa
VAN VALKENBURG, Frank	1963-64-65	78	OT	6- 1	190	Oklahoma City, Okla. (McGinnis)
VANCE, Walter	1901-02		QB			
VANDER POEL, Mark	1988-89-90	72	OT	6- 8	300	Chino, Calif. (Chino)
VANDEVENTER, Cliff	1950-51	10	HB	6- 1	175	Lakeview, Texas
VARDELL, Ken	1959-60-61	60	G	5-11	185	Dallas, Texas (Highland Park)
VARRIANO, Rich	1968-69-70	65	DT	5- 9	230	Dilworth, Minn. (Dilworth)
VAUGHAN, Ruben	1975-76-77-78	75	DT	6- 4	250	Los Angeles, Calif. (Jordan)
VAUGHN, Hunter	2017-18-19	77	OL	6- 7	305	Parker, Colo. (Legend)
VEEDER, Mike	1966-67	89	DE	6- 2	240	Minneapolis, Minn. (Roosevelt)
VENZKE, Lee	1950-51-52	14	QB	6- 0	180	Denver, Colo. (South)
VEST, Howard	1956	60	G	6- 1	195	Stamford, Texas (Stamford)
VICKERS, Lawrence	2002-03-04-05	34, 17	FB-TB	6- 2	230	Houston, Texas (Forest Brook)
VIDAL, Lou	1920		C		165	Denver, Colo.
VIGO, Paul	2010-12-13	32	S, OLB	6- 1	205	New Brunswick, N.J. (New Brunswick)
VISGER, George	1977-78-79	78	DE	6- 6	250	Stockton, Calif. (Stagg)
VIVIAN, Dave	1960	29	HB	5-11	180	Muskegon, Mich. (Catholic Central)
VOGEL, Steve	1981-82-83-84	13	QB	6- 4	210	Colorado Springs, Colo. (Air Academy)
VOLKMANN, Chester	1928					St. Louis, Mo.
VOSKERITCHIAN, Neil	1994-95	17	PK	5- 9	160	Arcadia, Calif. (Arcadia/Hawaii/Pasadena CC)

W

All-Time Letterwinners

Name	Seasons	Jersey	Pos	Ht	Wt	Hometown (High School)
WADDY, Billy	1973-74-75-76	38	WB-SE	6- 0	180	Boling, Texas (Boling)
WADE, Aaron	1995-96-97	75	OG-T	6- 7	290	Wheat Ridge, Colo. (Wheat Ridge)
WADLOW, Rich	1969-70	50	C	6- 2	205	Colorado Springs, Colo. (Wasson)
WAGNER, Eddie	1933-34-35	14	B	5-10	175	Denver, Colo.
WAGNER, Noah	2021	39	TB	6- 4	220	Conifer, Colo. (Conifer)
WAGNER, Rex	1946	49	E	6- 2	195	South Sioux City, Neb.
WAHLROOS, Drew	1999-2000-01-02	16	OLB	6- 3	230	Poway, Calif. (Poway)
WAITE, George	1925-26	31	T		200	
WALES, George	1893-94		FB	6- 3	178	
WALKER, Arthur	1986-87-88-89	83	DT	6- 4	275	Houston, Texas (B.T. Washington)
WALKER, Eddie	1979	27	RB	5-11	185	Palmdale, Calif. (Palmdale)
WALKER, John	2013-14	26	CB	5- 9	175	Washington, D.C. (H.D. Woodson)
WALKER, Lee	2015-16-17	25	WR	6- 0	180	San Diego, Calif. (James Madison)
WALKER, Russ	1979	25	FS	5- 9	175	Dallas, Texas (Highland Park)
WALKER, Stuart	1976-77-78	93	DE	6- 2	200	Rockford, Ill. (East)
WALLACE, Jesse	2002-03-04	86	TE	6- 3	245	Kansas City, Mo. (Blue Valley Northwest)
WALLACE, L.J.	2018	22	CB	6- 4	200	Atwater, Calif. (Buhach Colony)
WALSH, Ward	1968-69-70	41	FB			
WALTER, Fred	1913-14-15	24	QB		171	
WALTERS, Luke	2009-10	81	TE	6- 3	240	Lakewood, Colo. (ThunderRidge/New Mexico)
WALTERS, Marc	1986	8	QB	6- 3	180	Carson, Calif. (Carson)
WALTERS, Ryan	2005-06-07-08	15	FS	5-11	195	Aurora, Colo. (Grandview)
WALTFER, Karl	1922					
WANLESS, F.R.	1894-95		E	5- 8	140	Denver, Colo. (East)
WARCHUCK, Cameron	2022	57	SN	6-0	230	Norco, Calif. (Norco)
WARD, Andrew	2002	9	ILB	6- 2	230	Shreveport, La. (Evangel Academy)
WARD, Ricky	1980-81	80	SE	5-10	170	Santa Ana, Calif. (Valley/Santa Ana JC/Oregon)
WARKLEY, John	1909-11-13		T-G			
WARNER, Mel	1955-56-57	53	C	5-11	185	Grand Meadow, Minn. (Grand Meadow)
WARREN, Jesse	1996-97-98-99	98	DT	6- 4	275	Dallas, Texas (Carter)
WARREN, Lamont	1991-92-93	21	TB	6- 1	195	Inglewood, Calif. (Dorsey)
WARSHAUER, Ted	1944	42	B	5-10	180	Denver, Colo.
WASHINGTON, Kyle	2011-12	4	SS, ILB	6- 1	220	Pasadena, Calif. (Florence (Ariz.) HS)
WASHINGTON, Marcus	1995-96-97-98	37	FS-CB	6- 3	215	Colorado Springs, Colo. (Harrison)
WASHINGTON, Mark	1980	97	DE	6- 4	225	Compton, Calif. (Compton)
WASHINGTON, Terry	2005-06	10	CB	5-10	195	St. Louis, Mo. (Cleveland/Garden City CC)
WASHINGTON, Thaddaeus	2003-04-05-06	49	ILB	5-11	245	Marrero, La. (John Ehret)
WASHINGTON, Vance	2002-03-06	7, 21	CB	5- 9	190	Friendswood, Texas (Clear Brook)
WATANABE, Grant	2015	45	ILB	5-11	240	San Antonio, Texas (Brennan)
WATERS, George	1942	27	E	6- 1	180	Sheridan, Wyo. (Sheridan)
WATKINS, Jerry	1962	45	HB	5-11	185	Guymon, Okla. (Guymon)
WATKINS, John	1959	89	E	6- 3	170	Long Beach, Calif. (Woodrow Wilson)
WATSON, Greg	1977-78	88	TE	6- 4	220	Belleville, Ill. (East)
WATTS, Josh	2020-21	89	P	6- 4	200	Hobart, Tasmania AUSTRALIA (Guilford Young/Deakin University)
WEATHERSPOON, Anthony	1984-85-86	44	FB	6- 0	240	La Habra, Calif. (La Habra)
WEBB, Derrick	2010-11-12-13	56, 5, 1	ILB	6- 0	220	Memphis, Tenn. (Whitehaven)
WEBB, James	1984-85	75	OT	6- 4	265	St. Louis, Mo. (Kirkwood/Butler CC)
WEBB, Jordan	2012-13	4	QB	6- 1	215	Union, Mo. (Union/Kansas)
WEBSTER, B.M.	1892		G		168	
WEIDNER, Gale	1959-60-61	10	QB	6- 1	180	Troy, Mont. (Troy)
WEINER, Rudolph	1906-07		FB-HB	6- 1	190	Denver, Colo. (East)
WEINGARDT, James	2001	96	DE	6- 2	240	Broomfield, Colo. (Thornton)
WEISINGER, Jeremy	1996-97	1	QB	6- 2	210	Uvalde, Texas (Uvalde)
WEISNER, Derek	1982-83	73	OG	6- 5	240	Santee, Calif. (Grossmont/Grossmont JC)
WEISS, A.	1918					
WEISS, Chuck	1958-59-60	30	FB	6- 1	200	Fergus Falls, Minn. (Fergus Falls)
WELLS, Carson	2018-19-20-21	40, 26	OLB	6- 4	250	Bushnell, Fla. (South Sumter)
WELLS, Van	2022	55	C	6-2	290	Houston, Texas (C.E. King)
WELSH, Andrew	1995-96-97	74	OT	6- 6	295	Walnut Creek, Calif. (De LaSalle)
WEST, Bob	1944-45	47	B	6- 3	180	Cape Girardeau, Mo. (Central)
WEST, Derek	1991-92-93-94	72	OT	6- 8	285	Arvada, Colo. (Pomona)
WEST, Forrest	2009-10	92	DE	6- 1	245	Canton, Conn. (Salisbury School)

W, CONT.

Name	Seasons	Jersey	Pos	Ht	Wt	Hometown (High School)
WESTBROOK, Michael	1991-92-93-94	81	WR	6- 4	210	Detroit, Mich. (Chadsey)
WESTBROOKS, Greg	1973-74	17	CB	6- 4	220	Kansas City, Mo. (Lincoln)
WESTENDORF, Randy	1974-75-76-77	80	DE	6- 1	195	Kent, Wash. (Partridge)
WHEATLEY, Terrence	2003-04-06-07	26	CB	6- 0	175	Richardson, Texas (Plano East)
WHEELER, Damen	1996-97-98-99	2	CB	5-10	175	Sacramento, Calif. (Valley)
WHEELER, Rick	1985-87	7	QB	6- 2	195	Englewood, Colo. (Cherry Creek)
WHITAKER, Marv	1969-70	86	WR	6- 1	185	Santa Ana, Calif. (Santa Ana)
WHITAKER, Milton	1894-95		T	5-10	162	
WHITE, Brian	2005	3	QB	6- 5	235	Mission Viejo, Calif. (Trabuco Hills)
WHITE, Byron	1935-36-37	24	QB	6- 1	185	Wellington, Colo. (Wellington)
WHITE, Clayton	1931-32-33	15	E		175	Wellington, Colo. (Wellington)
WHITE, Leon	1973-74-75-77	63	C-OG-OT	6- 3	275	Bell, Calif. (Bell)
WHITEHEAD, Harry	1899-1900-01-02		QB	5- 9	145	
WHITTEMORE, A.C.	1898		FB	5- 6	158	Boston, Mass. (English)
WIEFELS, Sully	2015-16	53	C-OG	6- 3	295	Eagle, Idaho (Eagle/American River College)
WIGGINS, Joshua	2022	21	CB	6-1	175	Spring, Texas (Klein Oak)
WIGHTMAN, James	1911		QB			
WIGLEY, Dante	2017-18	4	CB	6- 1	180	Carrollton, Ga. (Carrollton/Holmes Community College)
WILBON, Allen	1993-94-95-96	23	OLB-ILB	6- 0	230	Dallas, Texas (Kimball)
WILCOTS, Solomon	1983-84-85-86	29	CB	5-11	185	Rubidoux, Calif. (Rubidoux)
WILDER, Sam	2001-02-03-04	90, 74	DE-DT-OT	6- 5	285	Dallas, Texas (First Baptist Academy)
WILEY, Jake	2020-21-22	60	OT	6- 6	290	Centennial, Colo. (Eaglecrest)
WILEY, O.K.	1902		QB			
WILKINS, Kenny	1993-94-95-96	20	CB	6- 3	220	Mesa, Ariz. (Westwood)
WILLARD, J. Lee	1918-19-20-21		QB		153	Denver, Colo.
WILLETT, Greg	1979-80-81	88	TE	6- 4	225	Papillion, Neb. (Papillion)
WILLIAMS, Alfred	1987-88-89-90	94	OLB	6- 6	240	Houston, Texas (Jesse Jones)
WILLIAMS, Alvin	2020-21	58	OLB	6- 3	220	Ellenwood, Ga. (Cedar Grove)
WILLIAMS, Austin	2019-20	55	DT	6- 5	320	Tifton, Ga. (Tift County)
WILLIAMS, Beau	2001-02	44	TE	6- 3	240	Palo Alto, Calif. (Gunn/Phillips Academy)
WILLIAMS, David	1973-74-75	12	QB	6- 1	200	Homer, La. (Homer)
WILLIAMS, Larry	1974-76	48	SE	6- 2	190	Sweeney, Texas (Sweeney)
WILLIAMS, Lowell	2011-12-13	45	ILB	6- 1	200	Missouri City, Texas (Marshall)
WILLIAMS, Mike	1981	65	ILB	5-11	205	Odessa, Texas (Permian)
WILLIAMS, Mister	2020-21-22	35	ILB	6- 0	245	Westlake Village, Calif. (Oaks Christian)
WILLIAMS, Patrick	2005-06-07-08	4	WR	6- 2	200	DeSoto, Texas (DeSoto)
WILLIAMS, Roger	1950-51-52	32	QB	5-11	190	Decatur, Ill. (Decatur/Indiana)
WILLIAMS, Ryan	2021-22	93	DL	6- 3	280	Pearland, Texas (Shadow Creek)
WILLIAMS, Ted	1918					
WILLIAMS, William	1916-17-18		T		180	
WILLIS, Mac	2020-22	37	P	6- 3	190	Centennial, Colo. (Cherry Creek)
WILSCAM, Tom	1959-60	62	G	5-11	190	San Jose, Calif. (Bellarmine)
WILSON, Art	1905		QB			
WILSON, Bob	1950	31	FB	5-10	175	Valentine, Neb. (Valentine)
WILSON, De'Jon	2013-14	90	DE	6- 2	245	Washington, D.C. (H.D. Woodson)
WILSON, Emerson	1953-54-55	31	FB	5-11	185	Kansas City, Kan. (Wyandotte)
WILSON, Fritz	1890					
WILSON, J.J.	1902					
WILSON, Rollin	1944-45	14	C	5-11	185	Grand Junction, Colo. (Grand Junction)
WINFREE, Juwann	2017-18	9	WR	6- 3	210	Englewood, N.J. (Dwight Morrow/Maryland/Coffeyville)
WINNINGHAM, Sam	1948-49	21	QB	5-11	175	Burlington, Colo.
WINTERS, Kevin	1995-96	84	WR	5- 9	190	Rancho Santa Fe, Calif. (Torrey Pines)
WISE, Bob	1945-46-47	52	G	6- 3	210	Nederland, Colo. (Nederland)
WISSMILLER, Roger	1962-63	73	T	6- 3	225	Rantoul, Ill. (Rantoul)
WITCHER, Maury	1926-28-29	77	C		175	
WITHERSPOON, Ahkello	2014-15-16	23	CB	6- 3	195	Sacramento, Calif. (Christian Brothers/Sacramento City CC)
WITHROW, W.E.	1899		G	6- 4	167	
WITTE, Jerry	1966-67-68	53	C	6- 0	215	Anaheim, Calif. (Anaheim)
WITTEMEYER, George	1926-27	3				Boulder, Colo.
WOLCOTT, F.H.	1898-99-1900		C	6- 0	162	Boulder, Colo. (State Prep)
WOLF, Troy	1984-85-86-87	41	TE	6- 4	220	Arvada, Colo. (Arvada)
WOLFF, John	1925-26-27	30	G		177	

W, CONT.

Name	Seasons	Jersey	Pos	Ht	Wt	Hometown (High School)
WOOD, Alex	2012-13	47	FB.TE	6- 2	240	Steamboat Springs, Colo. (Steamboat Springs)
WOOD, Connor	2012-13	5	QB	6- 4	225	Houston, Texas (Second Baptist/Texas)
WOOD, Ellis	1979-80-81-82	46	FS	6- 0	200	Boulder, Colo. (Centaurus)
WOOD, Terrence	1998-99-2000-01	23	FS-CB	5-10	175	Pacifica, Calif. (Archbishop Riordan)
WOODS, Art	1980-81-82	9	P	5- 6	175	Washington, D.C. (St. Albans)
WOODS, Ted	1960-61	35	HB	6- 0	185	Pittsburgh, Pa. (Fifth Avenue)
WOODS, Trevor	2021-22	42/43	S	6- 1	195	Katy, Texas (James E. Taylor)
WOODWARD, Dick	1940-41-42-46	64	E	6- 0	185	Denver, Colo.
WOOLFORK, Ron	1991-92-93	56	OLB	6- 4	240	Detroit, Mich. (Henry Ford)
WOOTEN, John	1956-57-58	69	G	6- 2	230	Carlsbad, N.M. (Carlsbad)
WORDEN, Gene	1955-56-57	22	HB	6- 1	190	Loveland, Colo. (Loveland)
WORDEN, Stewart	1944	56	B	5-10	195	Coronado, Calif.
WORTHINGTON, Evan	2014-15-17-18	6	S	6- 3	200	Aurora, Colo. (Cherokee Trail) [as Evan White 2014-15]
WOULFE, Mike	1960	69	G	6- 2	210	Chicago, Ill. (Mendel Catholic)
WRAY, Max	2021	72	OL	6- 7	285	Franklin, Tenn. (Franklin/Ohio State)
WRIGHT, Abraham	2004-05-06	53	DE	6- 3	245	Oklahoma City, Okla. (Southeast/NE Oklahoma A&M)
WRIGHT, Anthony	2008	21, 16	CB-WR	6- 0	190	Compton, Calif. (Compton)
WRIGHT, Nate Jr.	1998-99-2000	25	CB	6- 0	190	San Diego, Calif. (Point Loma)
WRIGHT, Yuri	2012-14	5	CB	6- 1	170	Spring Valley, N.Y. (Ramsey (N.J.) High School)
WUELLNER, Bob	1944	34	T	6- 0	195	Cincinnati, Ohio
WURST, Mike	196–0	65	G	5-11	190	Walled Lake, Mich. (Walled Lake)

Y

Name	Seasons	Jersey	Pos	Ht	Wt	Hometown (High School)
YAGO, Roger	1990	41	TB	5-11	200	Littleton, Colo. (Littleton)
YATES, Jarrell	2006	80	WR	5-11	200	Denver, Colo. (Montbello)
YATES, Richard	2012-13-14	33	DB	6- 2	190	Lakewood, Colo. (Kent Denver)
YATES, Scott	1979	13	SS	6- 2	185	Denver, Colo. (Kennedy)
YEGGE, W. Bernard	1917	4	G-T		170	Wiggins, Colo.
YOUNG, Brad	1978-79	58	NT-LB	6- 1	220	Renton, Wash. (Renton)
YOUNG, Bruce	1988-89	7	SS	5-10	200	Carson, Calif. (Banning/Long Beach City College)
YOUNG, Darrin	1987	56	ILB	6- 1	220	Commerce City, Colo. (Adams City)
YOUNG, Dave	1960-61	70	G	5-10	190	Aliquippa, Pa. (Aliquippa)
YOUNG, Pat	1960-61	12	QB	5-10	170	Santa Monica, Calif. (Santa Monica)
YOUNG, Steve	1974-75	74	OT	6- 9	270	Ontario, Calif. (Chaffey)
YURACHEK, Jake	2018	50	ILB	6- 1	235	Friendswood, Texas (Friendswood)

Z

Name	Seasons	Jersey	Pos	Ht	Wt	Hometown (High School)
ZAHARIAS, Dave	1966	52	C	6- 2	210	Golden, Colo. (Golden)
ZANONI, August	1930					Denver, Colo.
ZEIGLER, Bob	1926					
ZEIGLER, John	1942	22	B	6- 0	175	Denver, Colo.
ZEIGLER, Walter	1914	25	C		163	
ZETTERBERG, Mark	1976	4	PK	6- 3	185	Bayport, N.Y. (Young)
ZIEGLER, Nick	1995-96-97-98	57	DE	6- 5	250	Huntington Beach, Calif. (Huntington Beach)
ZIMMERS, Ray	1907		E	6- 0	165	
ZISCH, John	1946-47-48	44	E	6- 3	210	Johnstown, Colo. (Johnstown)
ZORDANI, Jim	1984	61	OLB	6- 1	205	Denver, Colo. (Machebeuf)
ZUCKERMAN, Sam	1920		T		165	
ZUMBACH, Jake	1971-72	79	OT	6- 3	235	Binghamton, N.Y. (North/Nassau CC)

Past Buffalo Greats

BOBBY ANDERSON #11

QB/RB, 6-0, 208, 3L, Boulder, Colo. (Boulder)
A consensus first-team All-American at tailback as a senior in 1969 (Associated Press, United Press International, NEA, Sporting News)… AP named him an honorable mention All-American his sophomore year when he played quarterback… He earned first-team All-Big Eight honors at both positions (QB in 1968, TB in 1969)… He moved to tailback for the third game of his senior year (versus Indiana), rushed for 161 yards and three touchdowns and remained there the rest of the season… One of three CU players to have his jersey number retired (#11)… He became the fourth Buffalo to be inducted into the College Football Hall of Fame (in 2006), joining his older brother, Dick, as the two were the seventh set of brothers in the Hall… He set 18 single-game, single-season, and career records during his CU career, including 4,565 yard of total offense, a Big Eight record at the time… When the record book was revised in 1979, he accumulated 14 more… Also exited as CU's all-time leading rusher (2,367 yards) and scorer (212 points)… He finished 11th in the 1969 Heisman Trophy voting… A member of CU's All-Century team (second-leading vote getter, 5,636 of a possible 6,265)… In his final game for CU, accounted for 295 yards of total offense in the 1969 Liberty Bowl in Memphis, and was voted the game's MVP (his 254 yards and three TDs rushing led CU to a 47-33 win over Alabama)… Also the MVP in the '67 Bluebonnet Bowl win over Miami, Fla.… A member of the Colorado Sports Hall of Fame (inducted 1982) and the Big Eight Hall of Fame (inducted 1980); his jersey was one of the inaugural ones honored by CU's Athletic Hall of Fame in 1998 (and was inducted into the Hall in 2006)… Won the Zack Jordan Award (most valuable player), as voted by his teammates as a senior… A first-round selection in the 1970 NFL draft by the Denver Broncos (11th overall)… Played in 54 NFL games with Denver (1970-74), New England (1975) and Washington (1975)… Worked on CU football broadcasts from 1977-2005 for KOA-Radio, and was a regular participant on the Celebrity Golf Tour.

		PASSING					RUSHING				
Season	G	Att-Com-Int	Pct.	Yds	TD	Long	Att	Yds	Avg.	TD	Long
1967	11	110- 63- 5	57.3	733	2	58t	166	625	3.8	7	36
1968	10	222-112-12	50.5	1341	7	80t	183	788	4.3	9	28
1969	11	43- 13- 4	30.2	124	0	19	219	954	4.4	18	69t
Totals	32	375-188-21	46.0	2198	9	80t	568	2367	4.2	34	69t

ADDITIONAL CAREER STATISTICS—Receptions: 4-68, 17.0 avg., 1 TD; Punt Returns: 5-56, 11.2 avg., 0 TD; Kickoff Returns: 11-193, 17.5 avg., 0 TD; Punting: 6-222, 37.0 avg.

DICK ANDERSON #31

SS, 6-2, 205, 3L, Boulder, Colo. (Boulder)
A consensus first-team All-American as a senior in 1967 (Associated Press, NEA)…A first-team All-Big Eight performer as a senior as well, when he was first in the Big Eight and sixth in the nation with a school record seven interceptions… One of four Buffaloes in the College Football Hall of Fame, as he was elected in 1993… A member of the Big Eight Hall of Fame (inducted 1978), the Colorado Sports Hall of Fame (inducted 1980) and CU's All-Century team that was selected in 1989… Inducted into CU's Athletic Hall of Fame in the school's fourth class in 2002… When he ended his CU career, he was the school's all-time leader in interceptions (14), tackles (266, 123 solo) and was tied for second in pass deflections (13)… A third-round draft pick of the Miami Dolphins in 1968 AFL-NFL draft (73rd overall), and played for Dolphins from 1968-77 (121 career games)… He won two Super Bowl rings with the Dolphins (1972-73), as he was a member of the only undefeated Super Bowl champion team in history (17-0)… An All-Pro performer, he played in Pro Bowl three times (1972-73-74)… He was a regular participant for years on the Celebrity Golf Tour.

		TACKLES			INTERCEPTIONS				
Season	G	UT	AT—TOT	PBU	No.	Yds.	Avg.	TD	Long
1965	10	31	33— 64	6	2	9	4.5	2	5
1966	10	31	44— 75	1	5	55	11.0	0	28
1967	11	51	51—102	6	7	87	12.4	0	28
Totals	31	113	128—241	13	16	151	9.4	2	28

ADDITIONAL CAREER STATISTICS—Punting: 89-3429, 38.6 avg., 62 long, 28 In20. Kickoff Returns: 2-35, 17.5 avg., 0 TD.

TROY ARCHER #91

DT, 6-4, 245, 2L, Whittier, Calif. (California/Rio Hondo JC)
A first-team All-American as a senior in 1975 (Time Magazine)… Won CU's Dave Jones Award, presented to the most outstanding defensive lineman as voted by his teammates as both a junior and senior… His 14 quarterback sacks (for a whopping 123 yards in losses) were the third most at the time in CU annals and are still the most ever by a Buff who played only two seasons… Played in both the Senior Bowl and the defunct College All-Star game in 1976… A first round selection by the New York Giants in the 1976 NFL Draft (13th overall)… Played in 38 career games for the Giants (1976-78, with a fumble return for a touchdown)… Died tragically in a pickup truck accident on a wet cobblestone road on June 22, 1979, in North Bergen, N.J.

SAL AUNESE #8

QB, 5-11, 195, 2L, Oceanside, Calif. (Vista)
He was the Big Eight Conference's Newcomer of the Year in 1987 (UPI; he was the Offensive Newcomer by the AP)… Set a school record for the lowest interception percentage in a single season, with just one in 51 attempts as a sophomore… He took over the starting job three games into the year, rushing for 185 yards and a touchdown in three quarters of action against Washington State after replacing an injured Mark Hatcher… As a junior in 1988, he amassed 1,401 yards of total offense, the most by a CU player in a decade… Directed comeback victories on the road at both Iowa (24-21) and Colorado State (27-23)… One of just seven players in school history to both rush and pass for 1,000 yards in a career… The co-CIF player of the year as a senior in high school… He was diagnosed with stomach cancer in March 1989 and passed away six months later at the age of 21 on Sept. 23, one week after attending and receiving a standing ovation at the CU-Illinois game at Folsom Field.

		PASSING					RUSHING				
Season	G	Att-Com-Int	Pct.	Yds	TD	Long	Att	Yds	Avg.	TD	Long
1987	9	51- 23- 1	45.1	522	3	79t	122	612	5.0	6	54
1988	11	106- 44- 5	41.5	1004	2	67	113	397	3.5	8	30
Totals	20	157- 67- 6	42.7	1526	5	79t	235	1009	4.3	14	54

CHIDOBE AWUZIE #4

CB, 6-0, 205, 4L, San Jose, Calif. (Oak Grove)
Co-recipient of CU's 2016 Zack Jordan Award as CU's Most Valuable Player, he earned Associated Press first-team All-Pac-12 honors (second-team by the league coaches) … He finished his career with 273 tackles, 22nd all-time at Colorado, with his 226 unassisted tackles the seventh-highest figure and his 26 tackles for loss the most by a defensive back (as were his nine quarterback sacks … He also finished second in career third down stops (47) and fifth in pass deflections (35) … As a senior, he finished the regular season with 60 tackles (48 solo), four sacks (tying his own single-season record for the most by any CU defensive back), two forced fumbles, 19 third down stops, 13 passes broken up and an interception … He also led CU in special teams points with 27 … One of the most versatile players in recent memory at CU, as he played all four positions in the secondary: cornerback, free and strong safety and nickel as well as some outside linebacker … He played in the 2017 Senior Bowl and became the first CU player to be invited to attend the NFL Draft, which he did in Philadelphia … He was selected in the second round (60th overall) by Dallas in the 2017 draft and after four seasons with the Cowboys, signed with Cincinnati and was a part of the Bengals' 2021 AFC champion team.

			TACKLES												
Season	G	Plays	UT	AT	—	TOT	TFL	Sacks	TZ	3DS	Hurr	FR	FF	PBU	Int
2013	12	643	43	16	—	59	5-21	1-12	1	7	0	1	2	4	0
2014	9	608	57	7	—	64	2- 3	0- 0	4	11	1	1	0	8	0
2015	13	897	78	12	—	90	13-48	4-30	8	10	3	0	1	10	2
2016	13	849	48	12	—	60	6-32	4-29	3	19	4	1	2	13	1
Totals	47	2997	226	47	—	273	26-104	9-71	16	47	8	3	5	35	3

ADDITIONAL STATISTICS—Interception Return Yards: 2-26, 13.0 avg., 0 TD, 26 long (2015); 1-14, 0 TD (2016). Special Team Tackles: 0,2—2 (2013), 4,3—7 (2015); 6,3—9 (2016).

Past Buffalo Greats

JOHN BAYUK #30

FB, 6-1, 220, 3L, Salida, Colo. (Salida)

A Sports Illustrated All-American (1956), the same year he was first-team All-Big Seven at fullback… Nicknamed "The Beast," a handle pinned on him by an unidentified little old lady from Lawrence after a crushing performance against Kansas his sophomore year… His bruising power and good speed were made to order for the fullback trap plays in CU's single wing offense of his day… His 1,943 career rushing yards ranked as the third most in CU history at the time of his graduation (with his 24 touchdowns for 144 points the fourth best)… Had seven career 100-yard rushing games, topped by a 25-for-184 (with 4 TDs) effort at Arizona on Oct. 9, 1954, the sixth best effort at the time at Colorado… A key performer in CU's 27-21 win over Clemson in the '57 Orange Bowl (121 yards on 23 carries with 2 TDs, including the game-winner)… A 16th round draft pick by the Cleveland Browns in the 1957 NFL Draft (185th overall)… Went on to work in personnel for a Denver-based missile building company… He passed away on Sept. 9, 2016 at the age of 82.

	RUSHING						RECEIVING				
Season	G	Att	Yds	Avg.	TD	Long	No	Yds	Avg.	TD	Long
1954	10	145	824	5.7	11	79t	0	0	0.0	0	0
1955	10	95	460	4.8	2	55	2	36	18.0	0	30
1956	10	127	659	5.2	9	38t	1	19	19.0	1	19t
Totals	30	367	1943	5.3	23	79t	3	55	18.3	1	30

ADDITIONAL CAREER STATISTICS—Kickoff Returns: 5-55, 11.0 avg., 22 long. Interceptions: 1-7, 7.0.

BRAD BEDELL #76

OG, 6-5, 315, 2L, Arcadia, Calif. (Arcadia/Mt. San Antonio)

A Football Writers Association of America first-team All-America as a senior in 1999, when he was a second-team choice by the Associated Press and third-team by The Football News… A first-team All-Big 12 performer as a senior as well, when he played the second most plays (834) on the team… Selected by the coaches as the John Mack Award winner as CU's most outstanding offensive player his senior season… Won the Derek Singleton Award as a junior for his team spirit, dedication and enthusiasm… A sixth-round draft choice of the Cleveland Browns in the 2000 NFL draft (206th overall)… Played in 27 career NFL games with Cleveland in 2000-01... Played in 40 career NFL games with Cleveland (2000-02), Miami (2003), Green Bay (2004-05) and Houston (2006)... He went into collegiate coaching following his playing days (Texas State, Baylor).

MITCH BERGER #17

P, 6-3, 220, 3L, Delta, B.C. (North Delta/Tyler JC)

A first-team All-American, earning honors from United Press International as a senior in 1992)… Ended his career as CU's sixth all-time leading punter (168 punts for a 42.72 average); his 44 punts inside-the-20 tied for the second most in CU history… His biggest placekick was a 53-yard field goal at the gun that forged a 24-24 tie with Oklahoma in 1992, keeping alive CU's undefeated streak in Big Eight play at 22 games… He became the 25th player in school history to score 100 points… A sixth-round draft choice by the Philadelphia Eagles (193rd overall) in the '94 NFL Draft… One of just a handful of Buffaloes (and players in general) to play 15 seasons in the pros, completing his career with his 16th year in 2009… Named All-Pro with Minnesota in 1999.

	PUNTING					In		had	Net
Season	G	No	Yds	Avg.	Long	20	50+	blk	Avg.
1991	11	58	2364	40.8	63	19	14	1	39.2
1992	11	53	2493	47.0	74	9	21	1	42.5
1993	11	57	2320	40.7	58	16	9	0	37.2
Totals	33	168	7177	42.7	74	44	44	2	39.6

	SCORING			FG BREAKDOWN						
Season	G	EP-EPA	FG-FGA	10-19	20-29	30-39	40-49	50-59	Long	Pts
1991	11	1- 1	0- 1	0-0	0-0	0-0	0-0	0-0	0	1
1992	11	16-16	6-12	0-0	4-5	1-4	0-0	1-3	53	34
1993	11	37-39	13-19	0-0	6-6	4-6	2-6	1-1	54	76
Totals	33	54-56	19-32	0-0	10-11	5-10	2-6	2-4	54	111

GREG BIEKERT #19

ILB, 6-3, 230, 4L, Longmont, Colo. (Longmont)

One of 10 semifinalists for the Butkus Award as a senior in 1992, when he was a unanimous All-Big Eight selection and an honorable mention All-American by UPI… CU's Most Valuable Player as selected by his teammates… Was only the second player in school history to lead the team three straight seasons in tackles, and finished his career as CU's second all-time leading tackler (trailing Barry Remington, who was the first three-time tackles leader)… Also All-Big Eight as a junior in 1991, when he was the first and to date only player in school history to score a defensive extra point, as he rambled 85 yards for two points in a 19-19 tie with Nebraska… Set a school record with 19 solo tackles (20 total) at Illinois in 1990… Led the Big Eight in tackles as a sophomore with 150, with his 105 solo stops the second most in the nation for 1990… Had three career games with 20 or more tackles… A seventh round selection by Oakland in the '93 NFL Draft, he played nine seasons with the Raiders before moving on to Minnesota for two more before retiring after the 2003 season … Inducted into CU's Athletic Hall of Fame in 2022.

			TACKLES						
Season	G	UT	AT—TOT	TFL	Sacks	FR	FF	PBU	Int
1989	9	10	5— 15	1- 1	0- 0	0	0	1	0
1990	12	105	45—150	11-20	0- 0	0	0	7	0
1991	11	78	61—139	5-11	1- 1	2	1	6	1
1992	11	87	50—137	16-41	2-16	1	3	5	1
Totals	43	280	161—441	33-73	3-17	3	4	19	2

ADDITIONAL CAREER STATISTICS—Interception Return Yards: 2-52, 26.0 avg., 0 TD, 38 long.

ERIC BIENIEMY #1

HB, 5-7, 195, 4L, West Covina, Calif. (Bishop Amat)

One of the first three unanimous All-Americans in CU history, when the seven NCAA recognized selectors all tabbed him on their first-team in 1990 (along with OG Joe Garten and OLB Alfred Williams that same year)… He finished third in the Heisman voting that year, when he rushed for 1,628 yards as the starting tailback on CU's national championship team; that total was good for second in the nation (he lost the title by 16 yards)… A two-time first-team All-Big Eight performer in 1988 and 1990, and was the conference's offensive player-of-the-year as a senior… Named to CU's All-Century team, the only active member at the time who was selected… Finished his career as CU's all-time leader rusher (3,940 yards), and was also tops in attempts (699), all-purpose yards (4,351) and scoring (254 points) and second in total offense (4,003)… The first (and only) CU player to rush over 1,000 yards in two seasons… A second round selection by San Diego in the 1991 NFL Draft (39th overall), and played nine seasons in the league (San Diego, 1991-94; Cincinnati 1995-98 and Philadelphia 1999… Had NFL career totals of 1,589 yards and 11 touchdowns rushing and 146 receptions for 1,223 yards receiving… He coached running backs for two years for CU (2001-02) before moving on to UCLA for three years and then to the Minnesota Vikings in 2006… After five seasons with the Vikings, he returned to Colorado as the Buffaloes' offensive coordinator for the 2011 and 2012 seasons… He has been the running back coach with the Kansas City Chiefs since 2013, and was promoted to offensive coordinator in 2018; in 2019, Kansas City defeated San Francisco in Super Bowl 54, earning him a ring … Inducted into CU's Athletic Hall of Fame in 2010.

	RUSHING						RECEIVING				
Season	G	Att	Yds	Avg.	TD	Long	No	Yds	Avg.	TD	Long
1987	11	104	508	4.9	5	57	10	186	18.6	1	34t
1988	10	219	1243	5.0	10	66t	2	20	10.0	0	12
1989	8	88	561	6.4	9	48	2	15	7.5	0	8
1990	11	288	1628	5.7	17	69t	13	159	12.2	0	41
Totals	40	699	3940	5.6	41	69t	27	380	14.1	1	41

ADDITIONAL CAREER STATISTICS—Passing: 3-2-0, 63 yds., 1 TD; Kickoff Returns: 2-31, 15.5 avg.

JEREMY BLOOM #15

WR, 5-9, 175, 2L, Loveland, Colo. (Loveland)

A member of the U.S. Olympic Ski Team, the NCAA cut his career short by not allowing him to accept endorsement money to fund his ski training… He made his mark in just two seasons at CU, though, as he had five career plays of 75 yards or longer (two receptions, two punt returns, one kickoff return), tied with Byron White for the second most in school history, and just one behind the leader, Ben Kelly (six between 1997-99)… The first time he touched the ball as a collegian, he returned a punt 75 yards for a touchdown against Colorado State (2002 opener)… That same year against Kansas State, he had a 94-yard catch and run reception for a touchdown, the longest pass play in school history (also his first career catch)… Against Oklahoma in the '02 Big 12 Championship, he had an 80-yard punt return for six… He added an 81-yard touchdown reception at Florida State and an 88-yard kickoff return at Kansas State as a sophomore... He finished his career eighth in punt return yards (625), tied for fifth in punt return touchdowns (2), 11th in kickoff return yards (627), 57th in receiving yards (458) and 48th in all-purpose yards (1,792)… The 2004-05 World Cup Moguls champion, he finished ninth in the event at the 2002 Winter Olympics at Salt Lake City and sixth in the 2006 games at Turin, Italy… Created a foundation, Wish of a Lifetime, which funds life-enriching wishes for seniors.

		RECEIVING					PUNT RETURNS				
Season	G	No.	Yds	Avg.	TD	Long	No.	Yds	Avg.	TD	Long
2002	12	2	102	51.0	1	94t	20	336	16.8	2	80t
2003	12	22	356	16.2	1	81t	24	289	12.0	0	37
Totals	24	24	458	19.1	2	94t	44	625	14.2	2	80t

ADDITIONAL CAREER STATISTICS—Kickoff Returns: 1-38, 38.0 (2002), 24-589, 24.5, 88 long, 1 TD (2003). Rushing: 5-30, 6.0, 26 long (2002); 10-52, 5.2, 19 long.

DON BRANBY #74

E, 6-1, 195, 3L, Glenwood, Minn. (Glenwood)

An Associated Press All-American on defense as a senior in 1952… All-Big Seven Conference selection in both 1951 and 1952… To this day, he remains the CU season record-holder in fumble recoveries (seven in '52) and in takeaways (interceptions and fumble recoveries with nine, also in '52)… A monster on defense, he had at least 20 tackles in CU's 21-21 tie with Oklahoma in 1952, the only blemish in conference play for the Sooners in the 10-year history of the Big Seven (tackles weren't tracked back then)… Earned nine letters in three sports as a Buff (football, baseball, basketball)… Seventh-round draft pick by the N.Y. Giants in the 1953 NFL Draft (79th overall)… Went on to become an assistant coach at Montana and then for British Columbia and Ottawa in the Canadian Football League… Inducted into CU's Athletic Hall of Fame in 2004.

	INTERCEPTIONS					RECEIVING				
Season	No.	Yds	Avg.	TD	Long	No	Yds	Avg.	TD	Long
1950	1	48	48.0	1	48t	1	2	2.0	0	2
1951	0	0	0.0	0	0	0	0	0.0	0	0
1952	2	29	14.5	0	29	0	0	0.0	0	0
Totals	3	77	25.7	1	48t	1	2	2.0	0	2

CLIFF BRANCH #23

WR, 5-10, 172, 2L, Houston, Texas (Worthing/Wharton JC)

A first-team All-American by the Football News as a senior in 1971 (honorable mention by the Associated Press)… Winner of the Zack Jordan Award for CU's most valuable player (1971)… Owns CU and NCAA record for career touchdowns scored on kick returns (eight, six punts and two kickoffs)… He had four in both 1970 and 1971, still CU records, as are his six career punt return TDs… Ended his CU career second in school history in punt return yards (733; was third in kickoff return yards with 755)… His six punt return TDs were all between 59 and 75 yards, while his two kickoff return scores covered 100 and 97 yards… Averaged 18.5 yards per catch, best in school history at the time for 35 or more career catches (it's still sixth)… A fourth round by Oakland in the 1972 NFL Draft (98th overall)… Played in 183 career NFL games, all with the Raiders (1972-85), and caught 501 passes for 8,685 yards and 67 touchdowns for Oakland, all numbers second at the time in team history… He won three Super Bowl Rings with the Raiders (1976, 1980, 1983)… A four-time NFL All-Pro selection (1974-75-76-77), playing in the Pro Bowl those four years… Played one year in the Arena Football League with Los Angeles (1988)… Inducted into CU's Athletic Hall of Fame in 2010. He passed away on August 1, 2019 at the age of 71… He became CU's first player inducted into the Pro Football Hall of Fame with his selection in the 2022 class.

		RUSHING					RECEIVING				
Season	G	Att	Yds	Avg.	TD	Long	No	Yds	Avg.	TD	Long
1970	11	22	119	5.4	1	34	23	335	14.6	0	43
1971	11	9	235	26.1	4	85t	13	330	25.4	3	74t
Totals	22	31	354	11.4	5	85t	36	665	18.5	3	74t

	PUNT RETURNS					KICKOFF RETURNS				
Season	No.	Yds	Avg.	TD	Long	No.	Yds	Avg.	TD	Long
1970	13	228	17.5	2	72t	21	564	26.9	2	100t
1971	31	505	16.3	4	75t	9	191	21.2	0	41
Totals	44	733	16.7	6	75t	30	755	25.2	2	100t

PETE BROCK #54

C, 6-5, 260, 3L, Beaverton, Ore. (Jesuit)

A first-team All-American by The Sporting News as a senior in 1975, when the United Press International named him second-team… A first-team Academic All Big-Eight team member as a junior in '74… Played in 1976 Hula Bowl… Majored in Biology at CU… Considered the top center in the nation by most NFL scouts as a senior (he was a two-year starter at the position)… He was a first-team member on CU's All-Century team (selected in 1989)... A first-round draft pick by New England in the 1976 National Football League Draft; he was the 12th overall pick; it was the highest-ever a Colorado offensive lineman was selected in the draft at the time, and would remain for 21 years until Chris Naeole was selected 10th by New Orleans (though younger brother Stan was also drafted 12th)… He played for Patriots in 154 career NFL games (88 starts, 78 at center, six at tackle and four at guard), and scored a touchdown on a 6-yard reception against the New York Giants as an eligible receiver as a rookie in 1976 (teammates nicknamed him "Deep Threat")… He was known as "Mr. Versatility" with the Patriots, as he played every position along the offensive line (center, guard and tackle) and started at center in one Super Bowl (XX)… In a win at Chicago in 1979, he played left tackle, tight end, wing back and long snapper… He was the recipient of the Ed Block Courage Award for 1985… Now serves as the president of the Patriots' Alumni, and is heavily involved in motivational speaking and productivity programs for people of all ages… Inducted into CU's Athletic Hall of Fame in 2018.

STAN BROCK #79

OT, 6-7, 270, 4L, Beaverton, Ore. (Jesuit)

A first-team All-American by The Sporting News as a senior in 1979, when he also was a unanimous first-team All-Big Eight performer and a CU team captain… Winner of the John Mack Award as CU's outstanding offensive lineman as voted by teammates that same year (primarily played left offensive tackle in his CU career) … Played in both the 1980 Senior and Hula bowls … A first-round draft pick by the New Orleans Saints in the 1980 NFL Draft (12th overall, matching older brother Pete's mark of the highest a CU offensive lineman was selected; it would last 17 more seasons) … Played in 234 career NFL games with New Orleans (1980-92) and San Diego (1993-95), at one point playing in 112 straight games from 1989-95 … He played in Super Bowl XXIX for the Chargers … He has played the most professional games of any CU alumni in the National Football League… Went into coaching after his playing days, including a two-year stint as the head coach at Army (2007-08); he started as a head coach in the Arena Football League with the Portland Forest Dragons (1997-98) and then the Los Angeles Avengers (2000-01) … Served several years as the color analyst on radio for the Saints … Inducted into CU's Athletic Hall of Fame in the 2017 class.

Past Buffalo Greats

CHAD BROWN #34

OLB/ILB, 6-4, 240, 4L, Altadena, Calif. (John Muir)

A second-team All-American as a senior in 1992 (NEA; honorable mention by UPI), he overcame three separate injuries that season to finish the year as a unanimous All-Big Eight selection … He rebounded from a broken hand, back spasms and a separated shoulder to post 88 tackles, with 15 for losses … Also All-Big Eight as a junior when he racked up 125 tackles for second on the team … He ended his career as CU's fourth all-time leading tackler (369), was third all-time in solo stops (242) and fourth in tackles for loss (38) … Played inside linebacker as a freshman and sophomore before switching to the outside, where he would record 14 quarterback sacks over the next two seasons… Also made a name for himself as he had one of the more interesting hobbies in CU football history: he bred snakes and lizards, once even traveling to Costa Rica to hunt the reptiles at night … A second round pick by Pittsburgh in the 1993 NFL Draft (44th overall), he played four seasons with the Steelers (1993-96) before moving on to Seattle and then the New England Patriots, with a return to Pittsburgh in-between the latter in a 15-year NFL career … He had over 1,000 tackles and 79 sacks in 188 games in the NFL ... Now a local sports media personality, in 2012, he became CU's sideline reporter on KOA broadcasts for the better portions of the next five seasons and is now working with the Pac-12 Network … He was inducted into CU's Athletic Hall of Fame in its 2017 class.

		TACKLES							
Season	G	UT	AT—TOT	TFL	Sacks	FR	FF	PBU	Int
1989	11	45	5— 50	2- 4	0- 0	0	0	4	0
1990	10	72	34—106	6-12	0- 0	1	1	1	0
1991	11	70	55—125	15-54	8-39	2	1	1	0
1992	11	55	33— 88	15-99	6-75	2	2	6	0
Totals	43	242	127—369	38-169	14-114	5	4	12	0

CHRIS BROWN #22

TB, 6-3, 220, 2L, Naperville, Ill. (North/Northwestern/Fort Scott CC)

A first-team All-American by the AFCA as a junior in 2002 (second-team by the Associated Press and The Sporting News), when was the runner-up for the Doak Walker Award (presented to the nation's top running back)… He finished eighth in the balloting for the Heisman, an honor he would have contended for had it not been for a late season injury (he received five first place votes and 48 points).… The Colorado Sports Hall of Fame selected him as its collegiate athlete of the year for the state of Colorado… He was having quite a season prior to missing the last two games with a severely bruised sternum, as in 11 games, he rushed for 1,744 yards, the second highest single-season total in school history, doing so on the strength of nine 100-plus yard rushing games (he had 14 for his career)… He led the nation in rushing for a six-week period in 2002 en route to finishing third in the NCAA… A unanimous All-Big 12 selection, he led the Big 12 in rushing, scoring and all-purpose yards, with the league coaches selecting him as the offensive player of the year… He has one of the three 300-yard rushing games in school history (309 at Kansas in 2002)… As a sophomore, he led the team in rushing, as his tough, aggressive running keyed late season wins over Nebraska to win the Big 12 North Division and then over Texas to claim the league crown; he had 198 and 182 yards, respectively, in those games, and scored a school record six touchdowns against the Cornhuskers (and added three in the title game)… Declared himself eligible for the NFL Draft following his junior season, and was a third round pick (93rd overall) by the Tennessee Titans… He played six seasons in the pros with Tennessee and Houston… Elected to CU's Athletic Hall of Fame in its 2021 class.

		RUSHING					RECEIVING				
Season	G	Att	Yds	Avg.	TD	Long	No	Yds	Avg.	TD	Long
2001	12	190	946	5.0	16	40t	6	36	6.0	0	13
2002	11	275	1744	6.3	18	85t	5	40	8.0	0	20
Totals	23	465	2690	5.8	34	85t	11	76	6.9	0	20

BILL BRUNDIGE #77

DE/DT, 6-5, 235, 3L, Haxtun, Colo. (Haxtun)

A first-team All-American by the Football Writers Association of America/Look Magazine as a senior in 1969, when both wire services (AP, United Press International) named him second-team… A first-team All-Big Eight performer at defensive end as a senior, he was also the conference's Defensive Player of the Year… He had a monster senior season, setting a CU record that still stood some 33 seasons later with 24 tackles for 123 yards in losses; that included 13 quarterback sacks, also a school record that would last almost a quarter-century… He had 149 tackles in his career (55 credited as solo, which means 37 of those were behind the line of scrimmage)… A first-team Academic All-Big Eight team member as a junior… A second-round draft pick by Washington in the 1970 National Football League Draft (43rd overall)… Played in 107 NFL games (74 starts), all with the Redskins (1970-77)... He started every game his rookie season and played in Super Bowl VII following the '72 season... Inducted into CU's Athletic Hall of Fame in the 2016 class. He passed away on Dec. 29, 2018 at the age of 70.

TACKLES						
Season	UT	AT—TOT	TFL	Sacks	PBU	Int
1967	6	11— 17	1- 2	0- 0	2	0
1968	19	43— 62	12- 51	6- 42	1	0
1969	30	40— 70	24-123	13-109	1	0
Totals	55	94—149	37-176	19-151	4	0

CULLEN BRYANT #16

DB, 6-1, 220, 3L, Colorado Springs, Colo. (Mitchell)

A consensus first-team All-American selection as a senior in 1972, as United Press International, Newspaper Enterprise Association, American Football Coaches Association/ Kodak and The Sporting News all honored him… Playboy tabbed him as a Preseason All-American prior to his senior year… A first-team All-Big Eight performer as a senior… A first-team All-Academic Big Eight team member as a senior, when he was also the inaugural winner of the National State Bank Award, given to CU's outstanding defensive back… An honorable mention selection on CU's All-Century team, selected in 1989… A second-round draft pick by the Los Angeles Rams in the 1973 NFL Draft (31st overall)… Drafted as a defensive back, he eventually switched sides of the ball during his NFL career, which covered 153 games (Los Angeles 1973-82 and 1987 and Seattle 1983-84)… He made an immediate impact as a kickoff returner, putting up an impressive 28.4 average his rookie season, including a 93-yard return for a TD… He scored 26 career NFL touchdowns (20 rushing, 3 receiving, 3 return)… He twice led the Rams in rushing (1978, 1980)… He passed away on Oct. 13, 2009 at the age of 58.

	TACKLES			INTERCEPTIONS				
Season	UT	AT—TOT	PBU	No.	Yds.	Avg.	TD	Long
1970	12	8— 20	4	1	19	19.0	0	19
1971	22	18— 40	4	2	57	28.5	0	34
1972	31	12— 43	6	7	63	9.0	1	21t
Totals	65	38—103	14	10	139	13.9	1	34

ADDITIONAL CAREER STATISTICS—Punt Returns: 8-39, 4.9 avg., 0 TD.

J.V. CAIN #89

TE, 6-4, 225, 3L, Houston, Texas (Washington)

Named a first-team All-American by The Sporting News as a senior in 1973… The all-Big Eight Conference tight end both as a junior and a senior, when he led the Buffs and all league tight ends in receptions with 30 and 23, respectively… Named first-team All-Decade for the Big Eight Conference for the 1970s, and was an honorable mention selection on CU's All-Century team in 1989… His 61 receptions for 873 yards in his Buff career both ranked second all-time at CU at the time of his graduation… A first round pick by the St. Louis Cardinals in the 1974 NFL Draft (No. 7 overall, one of the highest spots a tight end was ever selected in the draft)… He played in 55 NFL games, all with St. Louis, catching 76 passes for 1,014 yards and nine touchdowns… Started out in the pros behind Cardinal legend Jackie Smith… Tragically passed away on his 28th birthday (July 22, 1979) after collapsing following a workout during preseason training camp.

J.V. CAIN, CONT.

	RECEIVING				
Season	No.	Yds	Avg.	TD	Long
1971	8	173	21.6	1	40
1972	30	407	13.6	0	37
1973	23	293	12.7	2	26
Totals	61	873	14.3	3	40

RAE CARRUTH #21

WR, 5-11, 190, 4L, Sacramento, Calif. (Valley)

A Sporting News first-team All-America as a senior in 1996 (second-team by the Associated Press and Football News)…A two-time, first-team all-conference performer (All-Big Eight in 1995, All-Big 12 in 1996)… One of only two players, along with Charles E. Johnson, to have a pair of 1,000-yard plus receiving seasons at CU… Set or tied 12 different receiving records during his career… His 11 100-yard receiving games are the second most in CU history and include a 222-yard game at Missouri in 1996 (5 receptions, 2 TDs) that tied the school single game mark for receiving yardage… Ended his career second in both receptions (135) and yards (2,540) and was first in TD receptions (20) for the Buffaloes… Two-time co-winner of the Zack Jordan Award as CU's most valuable player as a junior and senior… One of three finalists for the Biletnikoff Award as a senior… A first round draft choice by Carolina in the 1997 NFL Draft (27th overall)… Played in 14 career NFL games with the Panthers (48 receptions for 604 yards and four touchdowns)… His career was marred by injuries, and it came to an abrupt end when he was convicted in 2001 in a murder conspiracy and was sentenced to 19-to-24 years in prison (he was paroled in 2018).

		RECEIVING				
Season	G	No.	Yds	Avg.	TD	Long
1992	9	14	161	11.5	1	20t
1994	9	14	255	18.2	2	67t
1995	11	53	1008	19.0	9	77t
1996	11	54	1116	20.7	8	77t
Totals	38	135	2540	18.8	20	77t

ADDITIONAL CAREER STATISTICS—Rushing: 11-196, 17.8 avg., 2 TD, 32 long; Kickoff Returns: 10-200, 20.0 avg., 29 long; Punt Returns: 3-9, 3.0 avg., 7 long.

HUGH CHARLES #2

TB, 5-8, 190, 4L, Keller, Texas (Keller)

He ended his career sixth all-time at Colorado in rushing yards (2,659), as well as second in all-purpose yards (3,622), fifth in yards from scrimmage (3,211), tied for 27th in receptions (60, tied for the second most by a running back), 49th in receiving yards (552, sixth most by an RB), and tied for 38th in scoring (102 points)… He had 11 games with 100 or more yards rushing which tied for the fifth most in school history… The 11th player at CU to have 500 yards both rushing and receiving for a career (the 3,211 yards were the third most of the 11 to do both)… Just the seventh player in school history to lead the team in rushing three times, doing so in 2005-06-07… Had 989 yards as senior when he missed the better part of the first three games of the season with a pulled hamstring… That same year, he had 327 all-purpose yards against Nebraska, the sixth most in school history, and was honorable mention All-Big 12 (Associated Press, Big 12 Coaches) while being selected CU's John Mack Award winner as the team's most outstanding offensive player… He went on to enjoy a seven-year career in the Canadian Football League.

		RUSHING					RECEIVING				
Season	G	Att	Yds	Avg.	TD	Long	No	Yds	Avg.	TD	Long
2004	11	17	49	2.9	0	14	1	8	8.0	0	8
2005	12	176	842	4.8	6	74t	26	226	8.7	1	51t
2006	12	139	779	5.6	1	44	9	85	9.4	0	33
2007	11	185	989	5.3	8	41	24	233	9.7	1	33
Totals	46	517	2659	5.1	15	74t	60	552	9.2	2	51t

ADDITIONAL STATISTICS—Passing: 1-0-0, 0 (2006). Kickoff Returns: 3-47, 15.7 avg., 18 long (2006); 14-364, 26.0 avg., 34 long (2007). Special Team Tackles: 5,1—6 (2004).

FRANK CLARKE #83

WR, 6-0, 210, 2L, Beloit, Wis. (Beloit/Trinidad JC)

The first African-American varsity football player at Colorado (and the first to letter), joining the Buffaloes in September 1954 after attending Trinidad (Colo.) Junior College for two years where he had a brilliant career (he had to sit out the '54 season after transferring)… He was joined by John Wooten the following year, and what the pair often had to endure outside of Boulder before the civil rights movement was deplorable, but they had the full support of the university… He was so popular on campus that he was elected "King" of the annual CU Days festival… Also was one of the first blacks to play in the old Big 7 Conference… An honorable mention All-Big 7 performer as a junior, when he was second in the league in receiving… Colorado ran the single-wing during his career, so passing downfield was rare, but he led the team both years in receiving and averaged 26.6 yards for 20 catches in his career, seven of which went for touchdowns… He had one 100-yard receiving game, and it was a beauty, as he caught two passes for exactly 100, both for touchdowns, against Utah as a junior… Ended his career fifth at the time in receiving yards at Colorado… He also blocked two kicks in his career, of which he also handled most of the kickoff chores… He had one catch for 18 yards in CU's win over Clemson in the '57 Orange Bowl, and he played in the Copper Bowl All-Star game following his senior year… He was selected by Cleveland in the fifth round of the '56 NFL Draft (61st pick overall, he was eligible due to his age), and joined the Browns after his senior year at CU; he played three seasons in Cleveland and then eight (1960-67) with the Dallas Cowboys. He caught 291 passes for 5,426 yards and 50 touchdowns in 140 NFL games… His final game was in the '67 NFL Championship game against Green Bay and former teammate Boyd Dowler in what is known as the "Ice Bowl," won by the Packers, 21-17… He was inducted into CU's Athletic Hall of Fame in 2008… He passed away at the age of 84 on July 25, 2018.

		RECEIVING				
Season	G	No.	Yds	Avg.	TD	Long
1955	10	13	407	31.3	5	63t
1956	10	7	124	17.7	2	36
Totals	20	20	531	26.6	7	63t

ADDITIONAL CAREER STATISTICS—Rushing: 2-(-2), -2.0, 0 TD, 3 long; Kickoff Returns: 1-6, 6.0 avg., 6 long; Punt Returns: 2-13, 6.5 avg., 10 long.

MASON CROSBY #16

PK, 6-2, 200, 4L, Georgetown, Texas (Georgetown)

He became just the seventh two-time, first-team All-American in CU history, as well as only the seventh three-time, first-team All-Conference performer… Set 33 single-game, season and career records at Colorado, most notably becoming the school's all-time leading scorer with 307 points… He set or tied 19 of the school's 38 placekicking records, including all of the major marks: field goals made (66), field goals attempted (88), extra points made (109), extra point attempts (117), field goal percentage (75.0) and longest field goal made (60 yards)… He made 12 career kicks of 50 yards or longer (the previous record had been three), as he owned nine of the 14 longest kicks in CU history at the end of his career... He excelled in late game heroics, making a name for himself in the clutch: he was 14-of-18 in the fourth quarter, including 12-of-14 in the final 9½ minutes with nine kicks of 41 yards or longer and seven of them with the score of the game within six points; his only misses came his senior year: a 63-yard try against Montana State as CU tried to rally in the waning minutes (2 yards short) and a 65-yard try in a bid to tie the NCAA record without a tee against Iowa State (27-inches short)... He made 32-of-43 field goals outside of the state of Colorado, the average make from 36.8 yards and the average miss from 43.4 yards (included three blocked; 47.0 otherwise)… His 58-yard kick at Miami, Fla., in 2005 was the longest at sea level in NCAA history… In addition, he kicked off 203 times, with 138 going for touchbacks (88 through the end zone), all school records, with the average starting yardline of the opponent its 22 after his kicks; 20 of 61 returned against him were not brought out beyond the 20… In the postseason, he finished fourth all-time in scoring with 19 points in bowls (5-of-7 FG, 4-of-4 PAT),

MASON CROSBY, CONT.

the second in kick scoring, trailing only Aldrich, one of the few records of his that he did not break… He also exited as the Big 12 Conference all-time leader in field goals made, attempted and percentage; he was selected the special teams player of the week by the conference nine times, a school record… He won a Super Bowl ring with the Green Bay Packers (for the 2010 season)… In 14 seasons with the Packers, he is now their all-time leading scorer in franchise history (1,806 points in 241 regular season games with 1,969 including the postseason)... In 2015, he was named as the second-team kicker on the FWAA 75th Anniversary All-America team.

		SCORING		FG BREAKDOWN							
Season	G	EP-EPA	FG-FGA	10-19	20-29	30-39	40-49	50-59	60+	Long	Pts
2003	12	31-37	7- 9	0-0	4-4	0-0	3-4	0-1	0-0	44	52
2004	12	28-30	19-23	1-1	5-5	5-5	3-5	4-6	1-1	60	85
2005	12	31-31	21-28	0-0	3-4	5-6	8-11	5-7	0-0	58	94
2006	12	19-19	19-28	0-0	5-6	7-8	5-5	2-5	0-3	56	76
Totals	48	109-117	66-88	1-1	17-19	17-19	19-25	11-20	1-4	60	307

ADDITIONAL STATISTICS—Special Team Tackles: 2,0—2 (2003); Punting: 1-43, 43.0 avg. (2006).

CHARLIE DAVIS #26

RB, 5-11, 195, 3L, West Columbia, Texas (Columbia)

Earned honorable mention All-America honors as a sophomore in 1971 (second-team All-Big 8); he would earn first-team all-conference honors as a junior in '72 … Had an outstanding debut year, starting with a 174-yard, two-touchdown effort in CU's 31-21 win at No. 9 LSU … Two weeks later, in the Buffs' 20-14 win at No. 6 Ohio State, he rushed for 135 yards; he was named the Big 8's player of the week on both occasions … His 1,386 yards in '71 were the most in a single season by a Colorado player at the time, and still stands fifth in school annals … Still holds some 48 years later the school mark for the most single game rushing yards, when he carried 34 times for 342 yards and a touchdown in a 40-6 rout over Oklahoma State … The long run of his career of 67 yards against the Cowboys put him over 1,000 yards for the season … Finished his career as CU's all-time leading rusher with 2,960 yards, a number that still stands sixth today …. He was drafted in the second round (48th overall) by the Cincinnati Bengals in the 1974 National Football League draft … He played three seasons in the NFL with Cincinnati (1974-75) and Tampa Bay (1976), rushing for 482 yards (1 TD) with 22 receptions for 203 yards … Nagging injuries ended his career prematurely … Inducted into CU's Athletic Hall of Fame in its 2022 class.

		RUSHING					RECEIVING				
Season	G	Att	Yds	Avg.	TD	Long	No	Yds	Avg.	TD	Long
1971	11	219	1,386	6.3	10	67t	7	79	11.3	0	18
1972	11	201	926	4.6	12	25	10	52	5.2	2	10t
1973	8	118	646	5.5	2	38	0	0	0.0	0	0
Totals	30	246	1612	6.6	15	90t	11	270	24.5	1	80t

ADDITIONAL STATISTICS—Kickoff Returns: 4-59, 14.8 avg., 22 long.

KOY DETMER #14

QB, 6-1, 185, 4L, Mission, Texas (Mission)

An honorable mention All-American as a senior in 1996 by the Football News, as he was the unanimous first-team All-Big 12 quarterback in the conference's inaugural season… That same year, he was a finalist for the Johnny Unitas Award and a semifinalist for the Davey O'Brien Award… Set numerous passing records as a senior, when he passed for 3,156 yards and 22 touchdowns… Was off to a terrific start in '95 until he was sidelined with a torn ACL (he was such a gamer that after missing a game, he tried to comeback but a specially fitted brace couldn't supply enough support)… At the time of the injury, he was the nation's leading passer with a 189.4 rating… Redshirted in 1993… Started his career as a true freshman in 1992, playing in seven games including two starts (Oklahoma, Nebraska); he threw for 418 yards and five touchdowns against the Sooners, both highs in a debut for a CU starting quarterback; he also threw a 92-yard touchdown pass to Charles Johnson, which stood for 10 years as the longest pass play in school history… In 18 career starts, including bowls, he led CU to a 14-3-1 record… Second all-time at Colorado with 14 games of 200-plus yards passing; his five of 400 or more and seven 300-plus are school bests… Ended his career by being named the MVP of the '96 Holiday Bowl, when he completed 25 of 45 passes for 371 yards and three touchdowns in Colorado's 33-21 win over Washington… Older brother, Ty, won the Heisman Trophy as a junior at Brigham Young in 1990… A seventh round selection by Philadelphia in the 1997 NFL Draft, he spent his 10 years with the Eagles (1997-2006) and finished up at Minnesota. Though basically the back-up signal caller, he spot-started on occasion.

		PASSING				
Season	G	Att-Com-Int	Pct.	Yds	TD	Long
1992	7	117- 67-10	57.3	962	8	92t
1994	6	19- 10- 1	52.6	171	2	59
1995	15	95- 65- 2	68.4	1101	8	89
1996	11	363-208-12	57.3	3156	22	77t
Totals	29	594-350-25	58.9	5390	40	92t

ADDITIONAL STATISTICS—Rushing: 76-minus 31, -0.4 avg., 3 TD, 34 long; Receiving: 1-minus 1, -1.0.

JORDON DIZON #44

ILB, 6-0, 225, 4L, Waimea, Hawai'i (Waimea)

He finished his career fourth in total tackles (440), first in solo stops (293), first in third down stops (48), 11th in tackles for loss (35), and 21st in sacks (12)… He had 21 career double figure tackle games… He ended his career as the nation's second leading active tackler, trailing Central Michigan's Red Keith, who logged 465… As a senior in 2007, he was Colorado's first consensus All-American since 2001 and the first Buff linebacker to earn the distinction since 1996; the Associated Press, The Sporting News and Walter Camp Football Foundation all selected him first-team… He was a runner-up for the Dick Butkus Award, presented to the nation's top linebacker, and was also one of 15 semi-finalists for the Chuck Bednarik Award and one of eight semifinalists for the Ronnie Lott Award… He was the coaches' choice for the Big 12 Defensive Player of the Year, CU's first on defense since 1992… The recipient of CU's Zack Jordan Award as the team's most valuable player and the Dave Jones Award as the most outstanding defensive player, he also received the Buffalo Heart Award, presented by the fans… A first-team All-Big 12 performer (Associated Press, league coaches and all major publications), he finished second in the nation in tackles (160 by CU count, 149 by NCAA press box counts), and led the NCAA in solo tackles with 120 (107 press box)… The 160 tackles were the fifth most in school history for a single season, but the 120 shattered the old mark of unassisted stops by 15… Had a school record 19 third down stops as a senior… Drafted in the second round by the Detroit Lions in the 2008 NFL Draft... He earned a Super Bowl 50 ring as a pro scout with the Denver Broncos for the 2015 season, and is now scouting for the Philadelphia Eagles.

			TACKLES											
Season	G	Plays	UT	AT	—	TOT	TFL	Sacks	3DS	Hurr	FR	FF	PBU	Int
2004	12	597	51	31	—	82	6-14	1- 6	7	1	0	1	4	0
2005	12	475	42	19	—	61	7-42	3-36	5	4	0	0	1	0
2006	12	679	80	57	—	137	11-39	4-26	17	2	2	1	1	0
2007	12	796	120	40	—	160	11-42	4-29	19	8	0	1	3	2
Totals	48	2547	293	147	—	440	35-137	12-97	48	15	2	3	9	2

ADDITIONAL STATISTICS—Interception Return Yards: 2-79, 39.5 avg., 42t long, 1 TD (2007). Special Team Tackles: 0,2—2 (2004); 1,1—2 (2005); 1,1—2 (2007).

EDDIE DOVE #11

HB, 6-2, 165, 3L, Loveland, Colo. (Loveland)

A first-team Academic All-Big Seven team member as a junior and senior (1957-58)… He finished second on the team in rushing, receiving and scoring as a junior, and was second in rushing with the second-most receiving yards as a senior… Through 2013, he still ranks 23rd all-time on CU's rushing list with 1,612 yards (he was sixth at the time of graduation); he also is 32nd all-time in all-purpose yards (2,278), seventh at the close of his career… He had three career 100-yard rushing games, his top game a 131-yard, two-TD effort on just seven carries as a junior at Kansas in '57… He finished his career with a 6.55 average per carry, the third best in school history at the time and figure which remains the third highest for any CU player with over 75 carries and over 600 yards… Played in two all-star games following his senior year, the East-West Shrine Game and the College All-Stars… In CU's 27-21 win over Clemson in the 1957 Orange Bowl, he rushed six times for 36 yards and returned a punt for eight yards… He was a third round selection in the 1959 NFL Draft by the San Francisco 49ers (the 29th player overall selected)… He played five seasons in the NFL with the 49ers, and wrapped his career in the pros with the New York Giants… In 66 NFL games, he had a 7.2 average for 61 punt returns and had 10 interceptions and seven fumble recoveries on defense.

		RUSHING					RECEIVING				
Season	G	Att	Yds	Avg.	TD	Long	No	Yds	Avg.	TD	Long
1956	10	50	374	7.5	4	56	0	0	0.0	0	0
1957	10	88	620	7.0	8	90t	6	168	28.0	1	80t
1958	10	108	618	5.7	3	41t	5	102	20.4	0	27
Totals	30	246	1612	6.6	15	90t	11	270	24.5	1	80t

ADDITIONAL STATISTICS—Passing: 3-2-0, 68, 0 TD (1956); 9-6-1, 50, 0 TD (1957); 5-2-1, 20, 0 TD (1958). Kickoff Returns: 1-27, 27.0 avg., 27 long (1956); 8-152, 19.0 avg., 0 TD (1957); 4-74, 18.5 avg., 0 TD (1958). Punt Returns: 4-14, 3.5 avg. (1956); 1-3, 3.0 avg. (1957); 7-129, 18.4 avg., 0 TD (1958).

KEITH ENGLISH #85

P, 6-3, 215, 1L, Greeley, Colo. (Greeley West)

A consensus first-team All-American as a senior in 1988, when the Associated Press, UPI, Walter Camp, The Sporting News and the Football News honored him… Led the nation in punting in '88 with a 45.04 average, the first Buff to do so since Zack Jordan had 38 years earlier… Earned national Player of the Week accolades on Sept. 24, 1988, when he averaged 59.8 yards on five punts against Oregon State… Unanimous All-Big Eight as a senior… Had two punts over 70 yards, including a 77-yard bomb against Colorado State, and owned a 49.3 average on 24 punts inside the Buff 30… Also played tight end early in his career… His 44.67 career punting average ranked second best in school history when he graduated… Signed as a free agent with the Los Angeles Rams in the NFL, and had 68 punts in the pro ranks (for a 39.2 average)… Also played one season for the Barcelona Dragons of the World League of American Football (1992)… He passed away unexpectedly at the age of 44 in 2010.

	PUNTING					In		had	Net
Season	G	No	Yds	Avg.	Long	20	50+	blk	Avg.
1987	2	4	160	40.0	42	0	0	0	40.0
1988	11	51	2297	45.0	77	21	19	2	42.9
Totals	13	55	2457	44.7	77	21	19	2	42.7

CHRISTIAN FAURIA #86

TE, 6-4, 235, 4L, Northridge, Calif. (Crespi)

He was a third-team-team All-American as a senior in 1994 by the Associated Press (honorable mention by UPI) … A first-team All-Big Eight selection in 1994 after earning second-team honors as a sophomore and junior … A three-time recipient of CU's Derek Singleton Award given for spirit, enthusiasm and dedication (one of two to win it thrice); he was a team captain as a senior … His 98 receptions were the most at the time by a tight end in CU history (still second through 2020), and his 1,058 yards were the second most (remains third) … His 11 touchdowns tied the most by a tight end and remains second, now with three others … Invited and played in the 1995 East-West Shrine Game … A second round draft choice by Seattle in the 1995 NFL Draft (39th overall pick) … His NFL career spanned 13 seasons with four teams: Seattle (1995-2001), New England (2002-05), Washington (2006) and Carolina (2007) … He appeared in 191 games (starting 119), with 252 receptions for 2,529 yards, 22 touchdowns and 141 first downs … He won Super Bowl rings with the 2003 and 2004 Patriot teams (with three other CU alums both years).

		RECEIVING				
Season	G	No.	Yards	Average	TD	Long
1991	11	2	25	12.5	2	20
1992	11	31	326	10.5	5	37
1993	11	30	351	11.7	1	29
1994	11	35	356	10.2	3	37
Totals	44	98	1058	10.8	11	37

SHAY FIELDS #1

WR, 5-11, 4L, Bellflower, Calif. (St. John Bosco)

In Colorado history, he finished third in receptions (190), second in receiving yards (2,552), tied for third in in touchdown receptions (21) and 30th in scoring (132 points)… All those numbers ranked second among active leaders in the Pac-12 at the conclusion of his career… His 21 career touchdowns covered 740 yards, or 35.2 per score, second-highest in program history; he had 11 receptions of 50 or more yards, eight of which were scores… Overall, had 28 catches of 20-plus yards and 82 that covered 10 or more… He had three career two-TD passes games ... His seven 100-yard games were the seventh-most at Colorado… His 408 yards against Arizona were the second-most against one opponent (games of 94, 168, 108 and 38)… Earned 102 career first downs (98 receiving, three rushing, one passing)… Appeared in 50 career games with 46 starts… Signed as a free agent with the Washington Redskins.

		RUSHING				High Games			RECEIVING				High Games		
Season	G	Att	Yds	Avg.	TD	Long	Att	Yds	No	Yds	Avg.	TD	Long	Rec	Yds
2014	12	4	24	6.0	1	13t	1	13	50	486	9.7	4	75t	8	94
2015	12	2	8	4.0	0	17	1	17	42	598	14.2	4	72t	8	168
2016	13	1	12	12.0	0	12	1	12	52	845	16.3	9	70t	7	169
2017	12	0	0	0.0	0	0	0	0	46	623	13.5	4	65t	8	128
Totals	49	7	44	7.6	1	17	1	17	190	2552	13.4	21	75t	8	169

ADDITIONAL STATISTICS—Passing: 1-1-0, 21, 0 TD (2014). Punt Returns: 6-27, 4.5 avg., 0 TD, 10 long (2014); 2-1, 0.5 avg., 1 long (2015).

DEON FIGURES #2

CB, 6-1, 195, 4L, Compton, Calif. (Serra)

A consensus first-team All-American as a senior in 1992 (Associated Press, United Press International, FWAA, Walter Camp, NEA, Football News and The Sporting News)… First-team All-Big Eight (1992)…Winner of the 1992 Jim Thorpe Award, presented to the nation's top defensive back… His 27 pass deflections were the second most in CU history when he completed his career, and his 12 interceptions were fourth; not included in the count was an interception he made at the end of the '91 Orange Bowl against Notre Dame, which helped seal the Buffs' first national championship… Won the Lee Willard Award as CU's outstanding freshman player (1988)… Returned punts for the first time as a senior, ranking 20th in the NCAA (11.4 per return); had 10 returns for 167 yards against Kansas State that year, both marks setting CU single game records…Played in the Hula Bowl (1993)… First-round draft choice of the Pittsburgh Steelers in the 1993 NFL draft (23rd overall)… Played in 93 career NFL games with Pittsburgh (1993-96) and Jacksonville (1997-98), making nine career interceptions… He was inducted into CU's Athletic Hall of Fame in the class of 2014.

DEON FIGURES, CONT.

		TACKLES			INTERCEPTIONS				
Season	G	UT	AT—TOT	PBU	No.	Yds.	Avg.	TD	Long
1988	11	10	4— 14	0	2	57	28.5	0	32
1990	12	67	18— 85	7	2	7	3.5	0	7
1991	11	24	15— 39	12	2	11	5.5	0	11
1992	10	27	11— 38	8	6	21	3.5	0	14
Totals	44	128	48—176	27	12	96	8.0	0	32

ADDITIONAL CAREER STATISTICS—Punt Returns: 42-479, 11.4 avg., 0 TD, 37 long.

JOE GARTEN #62

OG, 6-3, 280, 4L, Placentia, Calif. (Valencia)

One of the first three unanimous All-Americans in CU history, when the seven NCAA recognized selectors all tabbed him on their first-team his senior year in 1990 (along with TB Eric Bieniemy and OLB Alfred Williams that same year)… A consensus first-team All-American as a junior, recognized by the Associated Press, United Press International, AFCA/Kodak and the Football Writers Association of America… A two-time, unanimous first-team All-Big Eight performer as a junior and senior… He finished as the runner-up in the voting for the Outland Trophy, presented to the nation's outstanding offensive lineman as a senior… Played in East-West Shrine game… A sixth round pick by Green Bay in the 1991 NFL Draft (164th overall)… He played two seasons with Green Bay (1991-92)… Returned to play one season with the Frankfurt Galaxy of the World League of American Football (1997) after trying his hand in professional wrestling… He was selected for induction into CU's Athletic Hall of Fame in 2012… Has been on the ballot for nomination into the College Football Hall of Fame since 2012.

DANIEL GRAHAM #89

TE, 6-3, 245, 4L, Denver, Colo. (Thomas Jefferson)

The sixth unanimous All-America in Colorado history, as he was afforded first-team honors by the six organizations recognized by the NCAA as a senior in 2001: Associated Press, AFCA, FWAA, Walter Camp, The Sporting News and the Football News… He won the eighth postseason trophy ever by a Buffalo when he received the John Mackey Award, which cited him as the nation's best tight end… He was a unanimous first-team all-Big 12 team member (AP, Coaches) in starting all 12 games en route to catching 51 passes for 753 yards and six touchdowns and 37 first downs; he was second in the nation in receptions by a tight end, and was first in both yards and touchdowns… He tied the single-season team mark for receptions by a tight end, but set the record for the most TE receiving yards for a solo year… He had 106 career receptions for 1,543 yards, numbers that ranked him first in both categories among all tight ends ever at Colorado… He took great pride in his blocking; he had 101 dominant blocks and 138 downfield blocks as a senior… He became just the sixth player to lead CU in tight end receiving for three straight seasons… He received the John Mack Award from the staff as the most outstanding offensive performer, and the players elected him the Zack Jordan Award winner as the overall MVP… His 10 receptions against Oregon in the '02 Fiesta Bowl tied the school record for most in a game by a tight end… A first round pick in the 2002 NFL Draft by New England (21st overall), he won two Super Bowl rings with the Patriots in 2003 and 2004, and went on to play with the Denver Broncos, Tennessee and New Orleans in an 11-year professional career… Inducted into CU's Athletic Hall of Fame in 2018.

		RECEIVING				
Season	G	No.	Yards	Average	TD	Long
1998	11	3	83	27.7	0	57
1999	9	19	264	13.9	4	54
2000	10	33	443	13.4	1	41
2001	12	51	753	14.8	6	49
Totals	42	106	1543	14.6	11	57

ANDRE GURODE #65

OG, 6-4, 320, 4L, Houston, Texas (North Shore)

As a senior in 2001, he earned first-team All-America honors from the Associated Press, ABC Sports Online, CNN-SI.com, NEA and The Sporting News (the Football News tabbed him an honorable mention selection)… He was also on the watch lists for both the Outland and Lombardi awards, but did not advance to semifinalist status, which was done only eight games into the season; that was a shame as two of his most dominant performances, against Nebraska and Texas, were nationally televised games after the awards were pared down… He was a unanimous first-team All-Big 12 selection and one of the reasons Colorado averaged over 200 yards both rushing and passing for the season for only the third time in school history… He led the Buffs in domination blocks with 112, and also topped the team in touchdown blocks (21), great pass protection plays (14) and downfield blocks (48), while allowing but one-half a quarterback sack and one pressure on passing calls… He was presented with the Derek Singleton Award by the coaches for spirit, dedication and enthusiasm… A two-time first-team All-Big 12 performer as a junior and senior, and won the John Mack Award, as selected by the coaches for being CU's most outstanding offensive player his junior year… Was very versatile, playing both guard and center during his Buff career… Two-time recipient of the Joe Romig Award as the outstanding offensive lineman in spring drills (2000, 2001)… A second round choice by Dallas in the 2002 NFL Draft (37th overall)… An All-Pro performer with Dallas in 2007, 2008, 2009 and 2010… He enjoyed a 12-year career in the pros with Dallas, Baltimore, Chicago and Oakland (161 games overall).

DARIAN HAGAN #3

QB, 5-10, 185, 4L, Los Angeles, Calif. (Locke)

A first-team All-American as a sophomore in 1989 by The Sporting News, when he earned third-team honors from the Associated Press (and honorable mention from UPI)… He finished fifth in Heisman Trophy voting, when he was the first Buff and just the sixth player at the time in NCAA history to record 1,000 yards for the season in both rushing and passing… The first-team All-Big Eight quarterback in 1989, as well as the conference's Offensive Player of the Year… A two-time winner of the Zack Jordan Award as Colorado's most valuable player (selected by his teammates his sophomore and senior years)… Placed 17th in the Heisman voting as a junior in '90 (when teammate Eric Bieniemy was third)… The first time he called his number as CU's starting quarterback in 1989, he raced 75 yards to the 1-yard line against Texas in CU's 27-6 win… Bounced back to play as a senior despite suffering a torn knee ligament late in the first half of the '91 Orange Bowl… Finished his career as CU's second all-time leader passer (3,801 yards), with his 137.6 rating the best at the time… His 2,007 rushing yards were and remain the most by a quarterback in CU history… He had nine career 100-yard rushing and three career 200-yard passing games… Compiled a 28-5-2 record as CU's starting quarterback, including a 19-0-1 mark in Big Eight Conference games… Was allowed to return punts as a senior to showcase his other abilities for the NFL, and ranked 19th in the NCAA (11.5 average)… A ninth round draft choice of the San Francisco 49ers in the 1992 NFL draft (242nd pick overall)… Played five seasons in the Canadian Football League with Toronto (1992-93), Las Vegas (1994) and Edmonton (1995-96)… Inducted into CU's Athletic Hall of Fame (class of 1999) and into the state of Colorado Sports Hall of Fame in 2014… He is in his second run as an assistant coach at CU (2005-10, 2016-present), as he moved into recruiting and player development in-between stints.

		PASSING						RUSHING				
Season	G	Att-Com-Int			Pct.	Yds	TD	Long	Att	Yds	Avg.	TD	Long
1988	5	6-	2-	1	33.3	33	0	17	32	175	5.5	2	63
1989	11	85-	48-	4	56.5	1002	4	74	186	1004	5.4	17	75
1990	12	163-	75-	8	46.0	1538	11	85t	138	442	3.2	5	37
1991	11	170-	88-	6	51.8	1228	12	65	133	386	2.9	3	35
Totals	39	424-	213-	19	50.2	3801	27	85t	489	2007	4.1	27	75

ADDITIONAL CAREER STATISTICS—Receptions: 2-53, 26.5 avg., 0 TD, 28 long; Punt Returns: 25-287, 11.5 avg., 0 td, 37 long.

Past Buffalo Greats

JIM HANSEN #77

OT, 6-6, 280, 4L, Seattle, Wash. (Tyee)

One of the most celebrated student-athletes ever at Colorado, as a senior in 1992 he earned the ultimate of academic honors in sports, being awarded the prestigious Rhodes Scholarship (the first at CU since Joe Romig in 1961 to do so)… He also earned the ultimate one in football the same year, named the recipient of the Vincent Draddy Award (now the William Campbell Award), which is considered the "Academic Heisman" (since renamed the William Campbell Award)… He was a three-time, first-team Academic All-American, a two-time College Football Association Scholar-Athlete team member and a four-timer on the Academic All-Big Eight team… An Aerospace Engineering major, his grade point average was 3.941 (he earned 33 A's, six A-minuses and one B+ as he had the highest GPA in his major and the third highest in all of engineering)… On the field as a senior, he earned honorable mention All-America honors (United Press International), and was a first-team All-Big Eight selection (Associated Press)… Ahead of his senior season, he was named the winner of the Anson Mount Scholar-Athlete Award as the nation's top football student-athlete, in conjunction with the Playboy All-America team… He earned honorable mention All-Big Eight honors as a junior… Played defensive tackle as a freshman but switched to offense prior to his sophomore year… After studying at Oxford, he returned to the states and has held teaching positions at M.I.T. and for the U.S. Naval Academy… Selected into CU's Athletic Hall of Honor for the 2022 class (the first year the award was given after a 35-year dormancy).

TYLER HANSEN #9

QB, 6-1, 215, Sr., 4L, Temecula, Calif. (Chaparral)

On Colorado's all-time career lists, he finished fourth in passing yards (5,705), third in pass completions (505), third in passing attempts (872), fourth in touchdown passes (35), fourth in total offense (6,183) and eighth in adjusted rushing yards by a quarterback (1,095)… His 5.59 average per true carry (minus sacks) ranked as third best ever by a CU quarterback, trailing only Kordell Stewart (1991-94, 7.04) and Bernard Jackson (2004-06, 6.21) ... He started 21 career games, tied for the 13th most in school annals (posting a 6-15 record)… He joined Steve Vogel (1981-84) as the only players in CU history to start games at quarterback in four different seasons… He was named by the coaching staff as the co-recipient of the John Mack Award (with WR Toney Clemons) as CU's most outstanding offensive player for 2011 when he completed 231-of-412 passes for 2,883 yards and 20 touchdowns, numbers that ranked as the fourth, second, second and third highest, respectively, for a single-season in CU history… Over the course of the first four games of 2011, he attempted the second-most passes without an interception in team history—131 (just eight shy of the record)… Best game of his career came in CU's 36-33 overtime loss to California in Boulder as a senior: he completed 28-of-49 passes for 474 yards and three touchdowns, and rushed seven times for 26 yards. The 474 yards set a school record and were the 12th-most for the season in the NCAA, with the 500 total offense yards tying the all-time CU mark and were the eighth highest in the nation for 2011… He tied the school mark for the most 200-yard passing yard games in a season with nine, and set a record for the most total offensive plays in a season with 493… He signed as a free agent with the Cincinnati Bengals.

		PASSING					RUSHING				
Season	G	Att-Com-Int	Pct.	Yds	TD	Long	Att	Yds	Avg.	TD	Long
2008	5	65- 34- 4	52.3	280	1	29	63	261	4.1	0	24
2009	8	231-129- 7	55.8	1,440	8	58	84	61	0.7	1	31
2010	7	164-112- 6	68.3	1,102	6	73t	51	41	0.8	4	39
2011	13	412-231-11	56.1	2,883	20	78t	81	115	1.4	3	35
Totals	33	872-506-28	58.0	5,705	35	78t	279	478	1.7	8	39

ADDITIONAL CAREER STATISTICS—NCAA Rating: 114.7 (career), 81.3 (2008), 113.6 (2009), 129.5 (2010), 125.5 (2011).

Receiving: 1-14, 14.0 avg., 1 TD (2011). Sacked/Yards Lost: 8/43 (2008), 33/275 (2009), 16/125 (2010), 26/174 (2011).

CARROLL HARDY #27

HB, 6-0, 180, 4L, Sturgis, S.D. (Sturgis)

One of the most prolific three-sport athletes in CU history, earning a total of 10 letters in football, baseball and track... An honorable mention football All-American in 1953 and 1954 and an all-Big Seven pick as a senior, he rushed for 1,999 career yards, with his 6.87 per carry easily the best-ever at Colorado for any player with 60 or more carries… He also scored 152 points, second most at the time and still 14th best in Buff history… Easily owns the school's best average per rush for 10 carries or more in a game, when he rolled up 238 on just 10 tries (23.8 per) against Kansas State in 1954… In baseball, he is CU's all-time career batting average leader (.392), twice batting over .400, and is also CU's career triples leader with 12… As a sprinter on the track team, he once ran a 9.8 in the 100-yard dash, one of the fastest times posted for his day… Played in the '55 Hula Bowl, starting in the backfield along side another famous name, Doak Walker… Hardy is one of just a few to play two professional sports, spending one year with the San Francisco 49ers (1955) and eight years in baseball with four different teams… He was a third round selection by the 49ers (33rd overall) in the '55 NFL Draft… As a major league baseball player with the Boston Red Sox, he is also remembered for being the only man to pinch-hit for the late Ted Williams as well as Carl Yastrzemski… He hit his first major league home run as a pinch-hitter as well—for Cleveland in 1958: the player he pinch hit for was Roger Maris… A member of the Colorado Sports Hall of Fame (inducted in 1979) and was named to CU's All-Century Team in 1989... Inducted into CU's Athletic Hall of Fame in its third class in 2002… He managed in the minor leagues and eventually went into scouting with the Denver Broncos and Kansas City Chiefs... He passed away at the age of 87 on Aug. 9, 2020.

	RUSHING					KICKOFF RETURNS				
Season	Att	Yds	Avg.	TD	Long	No	Yds	Avg.	TD	Long
1951	53	423	7.9	5	67t	10	241	24.1	0	43
1952	94	573	6.1	6	28	12	386	32.2	0	84
1953	74	361	4.9	3	35t	4	100	25.0	0	30
1954	70	642	9.2	8	84t	5	157	31.4	0	35
Totals	291	1999	6.9	23	84t	31	884	28.5	0	84

	PUNT RETURNS					PUNTING					
Season	No.	Yds	Avg.	TD	Long	No.	Yds	Avg.	In20	Long	Net
1951	3	13	4.3	0	7	3	87	29.0	1	47	23.7
1952	0	0	0.0	0	0	2	133	66.5	2	69	66.5
1953	4	74	18.5	0	54	17	732	43.1	5	77	37.2
1954	11	138	12.5	0	52	26	1122	43.2	3	75	38.2
Totals	18	255	12.5	0	54	48	2074	43.2	11	77	38.1

ADDITIONAL CAREER STATISTICS—Receiving: 3-38, 12.7 avg., 0 TD, 15 long. Interception Returns: 6-125, 20.8 avg., 1 TD, 75 long.

DON HASSELBECK #89

TE, 6-7, 240, 4L, Cincinnati, Ohio (La Salle)

A first-team All-American as named by The Sporting News in 1976 (second-team by UPI)… A two-time, first-team All-Big Eight performer as a junior and senior… A Playboy preseason All-American prior to his senior year… His 50 career receptions were second most by a tight end at the time in school history, with his 612 receiving yards third… An honorable mention member of CU's All-Century team, selected in 1989… A second round selection by New England in the 1977 NFL Draft (52nd overall)… Played in 123 NFL games with the Patriots (1977-83), Oakland (1983), Minnesota (1984) and the New York Giants (1985).

	RECEIVING				
Season	No.	Yards	Average	TD	Long
1973	4	43	10.8	0	15
1974	10	120	12.0	0	19
1975	22	235	10.7	3	35t
1976	14	214	15.3	0	48
Totals	50	612	12.2	3	48

CODY HAWKINS #7

QB, 5-11, 190, 4L, Boise, Idaho (Bishop Kelly)

He established all the major passing records in his CU career, most notably attempts (1,214), completions (667), yards (7,409), touchdown passes (60) and interceptions (41, 14 of which were on tipped balls); he was also second in total offense (7,250), first in touchdowns responsible for (67) and first in 200-yard passing games (21)… He started 33 games at quarterback, tied for the third-most in CU annals (he was 13-20, the 13 wins tied him for 10th)… He owned a 40-to-6 touchdown-to-interception ratio in the red zone (16-to-1 as a freshman, followed by 11-to-2, 7-to-2 and 6-to-1)…. He had solid numbers once reaching the opponent 40-yard line, completing 242-of-408 passes for 2,755 yards, with 53 touchdowns and 12 interceptions (153.0 rating)… In his career, he had 203 throws hurried (19 intercepted, the rest incomplete); his passer rating was 115.8 overall, but 142.8 when not pressured… He was one of just two players along with Steve Vogel (1981-84) in CU history to start a game at quarterback in four different seasons.

		PASSING					RUSHING				
Season	G	Att-Com-Int	Pct.	Yds	TD	Long	Att	Yds	Avg.	TD	Long
2008	12	320-183-10	57.2	1,892	17	68t	47	-23	-0.4	3	19
2009	8	239-121-11	50.6	1,277	10	44	15	-93	-6.2	1	12
2010	12	231-124- 5	53.7	1,547	14	62t	9	-32	-3.6	0	9
Totals	44	1214-667-41	54.9	7,409	60	68t	111	-159	-1.4	7	19

ADDITIONAL STATISTICS— Receiving: 1-9, 9.0 avg. (2007); 0-7, (2010). Sacked/Yards Lost (34/248): 14/97 (2007), 20/151 (2008); 11/94 (2009); 4/42 (2010).

MARK HAYNES #44

DB, 5-11, 185, 4L, Kansas City, Mo. (Harmon)

A first-team All-American by the Associated Press as a senior in 1979 (second-team by UPI) … A first-team All-Big Eight performer as a senior as well, when he was the recipient of the Zack Jordan Award as CU's most valuable player as voted by his teammates … A member of CU's All-Century team selected in 1989 … Played cornerback as a senior under Chuck Fairbanks, but lined up as an "Apache" back in Bill Mallory's system his first three seasons … His 256 career tackles were the second most by a defensive back in a Colorado career at the time of his graduation, while his 17 pass deflections were tied for seventh … Had 4.4 speed in the 40-yard dash as a Buffalo … He was a first-team member on CU's All-Century team (selected in 1989) ... A first round choice by the New York Giants in the 1980 National Football League Draft (8th overall; it was the fourth-highest a CU player has ever been selected at the time and is still fifth on the list some 36 years later) … He played in 127 career NFL games with New York (1980-85) and Denver (1986-89) … Had 17 career interceptions in the pros (1 TD) … Selected as an NFL All-Pro four times (1981, 82, 83, 84) and played in the Pro Bowl three times … Appeared in three Super Bowls with the Broncos… He was inducted into CU's Athletic Hall of Fame in 2017.

		TACKLES			INTERCEPTIONS				
Season	G	UT	AT—TOT	PBU	No.	Yds.	Avg.	TD	Long
1976	11	18	25— 43	6	1	0	0.0	0	0
1977	11	43	39— 82	2	2	141	70.5	1	97t
1978	11	50	39— 89	6	0	0	0.0	0	0
1979	11	31	11— 42	3	2	17	8.5	0	17
Totals	44	142	114—256	17	5	158	31.6	1	97t

BARRY HELTON #9

P, 6-4, 200, 3L, Simla, Colo. (Simla)

A consensus two-time first-team All-American as a sophomore and junior (1985, 1986), honored by three organizations each year, including the Associated Press and UPI… He was an honorable mention choice by UPI his senior year in 1987… A three-time first-team All-Big Eight (1985-86-87), one of six three-time, first-team all-conference performers in school history… A member of the Big Eight All-Decade team (1980-89)… Selected as an honorable mention member on CU's All-Century team in 1989… His career average yards per punt (44.92) ranked as the best in school history from the time of his graduation until 2002… Owner of perhaps the most unique of all records at CU: Longest Punt With Non-Kicking Foot; he booted one 51 yards left-footed against Oklahoma State in 1985 (see Big Plays "Not in the Boxscore" for more details)… His 44 career punts inside-the-20 tied for the second most in CU annals, and his 43 career kicks over 50 yards set a record that lasted for six years… A fourth round pick by San Francisco in the 1988 NFL Draft (102nd overall)… Played in 50 career NFL games with San Francisco (1988-90) and the Los Angeles Rams (1991)... Averaged 38.9 yards for 213 pro punts… He won two Super Bowl rings with San Francisco (1988, 1989)... In 2012, he was inducted into the Colorado Springs Sports Hall of Fame, and into CU's Athletic Hall of Fame in 2019.

		PUNTING				In		had	Net
Season	G	No	Yds	Avg.	Long	20	50+	blk	Avg.
1984	1	4	126	31.5	37	1	0	0	31.5
1985	11	52	2390	46.0	68	13	17	0	43.6
1986	11	57	2599	45.6	68	17	20	0	42.3
1987	11	40	1758	44.0	58	13	6	0	40.3
Totals	34	153	6873	44.9	68	44	43	0	41.9

ADDITIONAL CAREER STATISTICS—Passing: 4-1-1, 17, 0 TD.

JOHN HESSLER #7

QB, 6-2, 200, 3L, Brighton, Colo. (Brighton)

Hessler took over the reigns of the CU offense in the fourth game of the 1995 season after starting QB Koy Detmer was lost for the year due to injury... He responded by earning two straight Big Eight Offensive-Player-of-the-Week honors in leading CU to wins over No. 3 Texas A&M and No. 10 Oklahoma… Against OU, in his second career start, he was 24-of-34 for 348 yards and five touchdowns, earning him National Player of the Week honors… In completing 154-of-266 passes on the season for 2,136 yards, he earned honorable mention All-Big Eight honors… In his junior year, he saw action in five games and came out of the bullpen after Detmer was injured against Texas and led the Buffs to a win over the eventual Big 12 Champion Longhorns… He took over for good as CU's starting quarterback in 1997, finishing the year having completed 181-of-338 passes for 2,478 yards and 14 touchdowns. He also rushed for another 188 yards and five scores… His final game came against Nebraska when he completed 19-of-35 passes for 362 yards and three touchdowns as the Buffs nearly upset the Huskers in a 27-24 loss. Down 27-10 with just over three minutes remaining, Hessler engineered two scoring drives and nearly came up with a third before an offensive pass interference call doomed the Buffs… His 362 yards against Nebraska was his career-high and is the all-time CU best against the Huskers… He currently sits at No. 5 on the all-time CU chart with 4,788 career passing yards… Went on to pitch on the class A level of the Colorado Rockies organization for two years… Was severely injured in a hit-and-run accident on Oct. 19, 2003 but has made an amazing recovery.

		PASSING				
Season	G	Att-Com-Int	Pct.	Yds	TD	Long
1995	11	266-154- 9	57.9	2136	20	77t
1996	5	23- 12- 1	52.2	174	0	34
1997	11	338-181-16	53.6	2478	14	73t
Totals	27	627-347-26	55.3	4788	34	77t

ADDITIONAL STATISTICS—Rushing: 127-276, 2.2 avg., 10 TD, 51 long.

JERRY HILLEBRAND #82

E, 6-4, 230, 3L, Davenport, Iowa (Davenport)

An Associated Press and Football Writers Association of America/ Look All-American as a senior in 1961 (second-team by NEA, third-team by AFCA, The Sporting News)... A two-time All-Big Eight Conference first-team performer (1960-61)… Recorded the fifth 100-yard receiving game in school history, catching four passes for 137 yards and a score against Arizona in 1960; it set the CU single game mark for yards at the time… In addition to being a great blocker and excellent receiver on offense, he was a tough defensive end and a fine placekicker (he was known for his great hands and good speed, while being almost "unblockable" on defense)... As a kicker, he booted 54-yard field goal against Oklahoma State in 1961, the longest in school history at the time and the longest in the nation that

JERRY HILLEBRAND, CONT.

season (he scored 29 points overall as a kicker)… His 696 career receiving yards at the time of his graduation was a school record, one that would hold for seven more seasons… An honorable mention member on CU's All-Century team… First-round draft pick by the N.Y. Giants in the 1962 National Football League draft (13th overall; selected as an outside linebacker)… Played nine years in the NFL for three teams, the Giants (1962-66), St. Louis Cardinals (1967) and Pittsburgh (1968-70)… He played in 99 career NFL career games, making 14 interceptions and scoring three touchdowns... Also a good basketball player, but CU's coach at the time, Sox Walseth, couldn't convince him to join the team... He was inducted into CU's Athletic Hall of Fame in its 2016 class.

	RECEIVING				
Season	No.	Yards	Average	TD	Long
1959	12	196	16.3	1	45
1960	11	218	19.8	1	51t
1961	17	282	16.6	4	40t
Totals	40	696	17.5	6	51t

ADDITIONAL CAREER STATISTICS—Kickoff Returns: 1-10, 10.0 avg., 0 TD; Scoring: 6 TD, 20-27 PAT, 3-13 FG, 1 2Pt, 67 points.

ROMAN HOLLOWELL #5

KR, 5-6, 165, 4L, Denver, Colo. (Mullen)

A first-team All-American at kick returner as selected by The Sporting News as a senior in 2001, when he was also the first-team All-Big 12 return man… He became only the 37th player in school history to surpass the 2,000-yard mark in all-purpose yards (2,483), with his 1,658 yards on kick returns (punt, kickoff) the second most by a Buff at the time of his graduation… He became only the second player in CU annals to have 600 receiving, punt return and kickoff return yards in a career, joining Cliff Branch who did it some 30 years earlier… He was the recipient of the Bill McCartney Award, for special teams achievement, as a senior… Also was the winner of the Derek Singleton Award as a junior (for spirit, dedication and enthusiasm).

		RECEIVING				
Season	G	No.	Yards	Average	TD	Long
1998	11	9	110	12.2	1	37
1999	11	24	244	10.2	1	43t
2000	11	26	248	9.5	1	28
2001	12	7	78	11.1	0	22
Totals	45	66	680	10.3	3	43t

	PUNT RETURNS					KICKOFF RETURNS				
Season	No.	Yds	Avg.	TD	Long	No.	Yds	Avg.	TD	Long
1998	6	41	6.8	0	11	2	91	45.5	0	77
1999	5	54	10.8	0	19	6	84	14.0	0	18
2000	9	135	15.0	1	66t	15	308	20.5	0	29
2001	29	522	18.0	2	77t	21	431	20.5	0	52
Totals	49	752	15.3	3	77t	44	914	20.8	0	77

ADDITIONAL CAREER STATISTICS—Rushing: 18-137, 7.6 avg., 0 TD, 30 long; Passing: 1-1-0, 40, 0 td.

CHRIS HUDSON #47

CB, 5-11, 190, 4L, Houston, Texas (Worthing)

A consensus first-team All-American as a senior in 1994, including from the Associated Press and United Press International… He was a Playboy Preseason All-American prior to his senior year… He was the winner of the Jim Thorpe Award in 1994, presented to the nation's top defensive back; he was the second Buff to win the Thorpe and the fourth CU player to win a postseason trophy… A three-time first-team All-Big Eight performer his sophomore through senior seasons, the fifth Buff to accomplish the feat of becoming a three-time all-league selection… He won the team's Hang Tough Award, presented to the player who overcame the most adversity his senior year; his adversity? He played the final 10 games of the regular season with a nagging turf toe injury and still played to an All-American level and won the Thorpe hardware… His 15 career interceptions still rank as the second most in Colorado history, while his 20 pass deflections tied for the seventh most by a Buff at the time of his graduation… Had two interceptions in three different games, and returned two for touchdowns (a 40-yard sprint at Stanford as a freshman in '91 and a 21-yard effort against Texas in the '93 season opener)… He was in on 141 career tackles (104 solo, seven for losses), and also registered 27 third down stops along with two forced fumbles, two recoveries and a blocked kick… He had a career-high 13 tackles (11 solo) in a 21-16 win at Iowa State as a junior ('93)… A third round selection by Jacksonville in the 1995 NFL Draft (71st overall)… He played in 77 career NFL games with Jacksonville (1995-98), Chicago (1999) and Atlanta (2001) and had 11 career interceptions… He was inducted into CU's Athletic Hall of Fame in its 2016 class… Now in private business in Memphis.

		TACKLES			INTERCEPTIONS				
Season	G	UT	AT—TOT	PBU	No.	Yds.	Avg.	TD	Long
1991	11	18	4— 22	3	4	111	27.8	1	40t
1992	10	28	6— 34	4	4	60	15.0	0	45
1993	11	34	14— 48	7	4	27	6.8	1	21t
1994	10	27	10— 37	6	3	6	2.0	0	6
Totals	42	107	34—141	20	15	204	13.6	2	45

	PUNT RETURNS					KICKOFF RETURNS				
Season	No.	Yds	Avg.	TD	Long	No.	Yds	Avg.	TD	Long
1991	5	83	16.6	0	33	10	155	15.5	0	36
1992	4	10	2.5	0	11	0	0	0.0	0	0
1993	15	175	11.7	0	47	0	0	0.0	0	0
1994	29	248	8.6	0	54	0	0	0.0	0	0
Totals	53	516	9.7	0	54	10	155	15.5	0	36

HALE IRWIN #10

S/QB, 6-0, 180, 3L, Boulder, Colo. (Boulder)

Irwin had one of the rarest two-sport combinations in college athletics, as he earned a combined six letters in football and golf… After playing quarterback as a sophomore, he became a two-time first-team all-Big Eight selection at weak side safety 1965 and 1966, making nine interceptions... He was a two-time Academic All-Big Eight team member as a junior and senior… In 1989, he was selected to CU's 25-member All-Century Football Team for CU's first 100 years of football… But he made his mark in the game of golf, first at Colorado, and then professionally: a two-time Big Eight Conference champion (1966, 1967) his CU single-season mark for stroke average he set as a junior (72.04) stood for 37 years… He capped his collegiate career by claiming medalist honors at the 1967 NCAA Championships… As a professional, he had 20 PGA Tour wins, including three U.S. Open titles (1974, 1979, 1990)… He has since become the all-time leading money winner on the Champions (Senior) PGA Tour, earning over $27 million, thanks to a Senior Tour record 45 wins (and 43 second-place finishes) through 2015… His son Steve followed in his footsteps, also lettering on the Buffalo golf team in the mid-1990s, and nephew Heath was an All-American in football… His younger brother, Phil, was the first CU athlete to grace the cover of Sports Illustrated (pictured after CU ended Penn State's 31-game unbeaten streak)… He is a member of both the Colorado Sports Hall of Fame (inducted 1986) and the Colorado Golf Hall of Fame (inducted 1974), as well as an inaugural member of the CU Golf Hall of Fame (inducted 1989)… He was inducted into CU's Athletic Hall of Fame in 2002.

		TACKLES			INTERCEPTIONS				
Season	G	UT	AT—TOT	PBU	No.	Yds.	Avg.	TD	Long
1964	8	15	49— 64	3	1	0	0.0	0	0
1965	10	24	23— 47	1	5	71	14.2	0	33
1966	10	21	44— 65	2	3	91	30.3	0	58
Totals	28	60	116—176	6	9	162	18.0	0	58

ADDITIONAL CAREER STATISTICS—Rushing: 56-100, 1.8 avg., 1 TD, 10 long; Passing: 24-9-3, 79, 0 td; Punt Returns: 4-30, 7.5 avg., 16 long; Kickoff Returns: 2-38, 19.0 avg., 20 long.

Past Buffalo Greats

HEATH IRWIN #63

OG, 6-5, 285, 4L, Boulder, Colo. (Boulder)

A first-team All American by the Associated Press as a senior in 1995 (he was an honorable mention selection by UPI)… A first-team All-Big Eight performer that season as well, when he played the most snaps from scrimmage (742) by any player on the team… It was about as perfect a senior year a lineman could have, as he did not allow a quarterback sack or a pressure, and wasn't called for a single penalty… He was the first offensive lineman to score a touchdown for CU in 25 years when he recovered a fumble in the endzone against Nebraska in 1995… He saw some action on the goal-line defensive unit as a senior… Father (Phil) played linebacker at Colorado from 1968-70; uncle (Hale) played football and golf for the Buffs and went on to star in professional golf… A fourth round choice by New England in the 1996 NFL Draft (101st overall)… Has played with New England (1996-99), Miami (2000-01), St. Louis (2002) and signed on with Denver for 2003.

CHARLES E. JOHNSON #9

WR, 6-1, 185, 3L, San Bernardino, Calif. (Cajon)

An Associated Press second-team All-American as a senior in 1993, when he became the first and only wide receiver in Big Eight Conference history to be named the league's Offensive Player of the Year (by both the AP and league coaches)… He led the Big Eight in receiving (98.4 yards per game) and was sixth nationally… The first player in Colorado history to record two 1,000-yard receiving seasons, and finished his career as CU's all-time leading receiver at the time with 2,447 yards… Set 14 team receiving records during his Buff career, which also included the most 100-yard receiving games (12) in school history… Also lettered in outdoor track… A first round pick by Pittsburgh in the 1994 NFL Draft (17th overall)… He has played with Pittsburgh (1994-98), Philadelphia (1999-2000), New England (2001) and Buffalo (2002)… He passed away on July 17, 2022 at the age of 50.

		RECEIVING				
Season	G	No.	Yards	Average	TD	Long
1990	2	0	0	0.0	0	0
1991	11	13	216	16.6	1	48t
1992	11	57	1149	20.2	5	92t
1993	11	57	1082	19.0	9	69t
Totals	35	127	2447	19.3	15	92t

ADDITIONAL CAREER STATISTICS—Rushing 7-82, 11.7 avg., 1 TD, 26 long; Punt Returns 22-261, 11.9 avg., 0 TD, 42 long; Kickoff Returns: 11-217, 19.7 avg., 28 lg.

TED JOHNSON #46

ILB, 6-4, 240, 4L, Carlsbad, Calif. (Carlsbad)

The runner-up for the Dick Butkus Award in 1994, when he was All-Big Eight and a third-team Associated Press All-American… He was semifinalist for the national defensive player of the year by the Football News… CU's defensive MVP (Dave Jones Award winner) as a senior, when he led the conference in tackles with 147… He finished his career as CU's third all-time leading tackler (409) and second in solo stops (253)… Lost in CU's 27-26 win on the miracle "catch" play at Michigan was the fact that he was the Big Eight's defensive player of the week, with 14 tackles and a key forced fumble in the fourth quarter… Had a pair of 20-tackle games in his career, as a sophomore and senior and both at Nebraska… A second round pick by New England in the 1995 NFL Draft (57th overall)… He spent his entire pro career with the Patriots (1995-2004)… Now a sports radio personality in Houston.

		TACKLES							
Season	G	UT	AT—TOT	TFL	Sacks	FR	FF	PBU	Int
1991	9	37	16— 53	0- 0	0- 0	0	0	1	3
1992	11	41	37— 78	3-12	1- 8	1	0	1	0
1993	11	83	48—131	8-25	3-13	1	1	5	0
1994	11	92	55—147	10-24	4-15	1	3	3	1
Totals	42	253	156—409	21-61	8-36	3	4	10	4

ADDITIONAL CAREER STATISTICS—Interception Return Yards: 4-21, 5.3 avg., 18 long, 0 TD.

BEN KELLY #1

CB, 5-10, 190, Cleveland, Ohio (Mentor Lake Catholic)

A first-team All-American at cornerback by the Football News as a junior in 1999; he was a second-team choice (AAFF) and a third-team selection (Associated Press) at kick returner… A three-time first-team All-Big 12 performer his freshman through junior seasons, the sixth Buff to accomplish the feat of becoming a three-time all-league selection; he was the kick return man on the '97 team, when he was selected the Big 12 Conference freshman of the year, and was honored at both cornerback and kick returner as a sophomore and junior… He became CU's all-time leader in kickoff return yardage in just his 20th career game, and finished his career with 1,798 yards, 600 yards ahead of the No. 2 man, M.J. Nelson… Defensively, his 11 career interceptions tied for sixth all-time for the Buffaloes… CU's all-time leader in non-offensive touchdowns with nine (four kickoff, three punt, two fumble); included in that count is an NCAA bowl record 88-yard punt return for a score against Boston College in the '99 Insight.com Bowl… Co-winner of the Dave Jones Award, presented to CU's outstanding defensive player as selected by the coaches as a sophomore in 1998); co-winner of the Lee Willard Award as CU's outstanding freshman in his redshirt season in '97… Opted to declare for the NFL Draft following his junior year, the fifth player at the time in CU history to do so… A third round pick by Miami in the 2000 NFL Draft (84th overall)…He spent two years with the Dolphins (2000-01) before moving on to New England for two seasons.

			TACKLES										
Season	G	Plays	UT	AT-TOT	TFL	Sacks	3DS	Hurr	FR	FF	PBU	Int
1997	11	431	27	9— 36	1- 2	0- 0	2	0	1	1	3	2
1998	11	704	45	9— 54	0- 0	0- 0	7	1	0	0	22	4
1999	11	655	30	12— 42	2- 4	0- 0	13	0	2	0	9	5
Totals	33	1790	102	30—132	3- 6	0- 0	22	1	3	1	34	11

	PUNT RETURNS					KICKOFF RETURNS				
Season	No.	Yds	Avg.	TD	Long	No.	Yds	Avg.	TD	Long
1997	0	0	0.0	0	0	25	777	31.1	1	99t
1998	11	229	20.8	2	76t	20	474	23.7	0	53
1999	28	166	5.9	0	19	19	547	28.8	2	100t
Totals	39	395	10.1	2	76t	64	1798	28.1	3	100t

ADDITIONAL STATISTICS—Interception Return Yards: 2-47, 23.5 avg., 32 long, 0 td (1997); 4-1, 0.3 avg., 1 long, 0 td (1998); 5-49, 9.8, 31 long, 0 td (1999). Rushing: 1-3, 3.0 avg., 0 td (1999). Receiving: 1-9, 9.0 avg., 0 td (1999). Fumble Return Yards: 2-134, 67.0 avg., 96 long, 2 td (1999). Special Team Tackles: 9,3-12 (1997); 8,1—9 (1998); 3,1—4 (1999).

JOEL KLATT #14

QB, 6-1, 210, 3L, Arvada, Colo. (Pomona)

CU's starting quarterback for his sophomore through senior seasons, he set 44 school records in his tenure, the second most records ever set by one student-athlete at the school in any sport (Byron White set 51 between 1934 and 1937)… He earned honorable mention all-Big 12 honors as a sophomore and senior…He had 34 career starts (19-15 record), the second most CU by a signal-caller; that led to him to take over almost every major career passing record at the school: yards (7,375), touchdowns (44), completion percentage (60.8), attempts (1,095), completions (666) and interceptions (33); the only ones to escape him were total offense (second with 7,255) and passer rating, where he finished seventh (124.6)… He also set a school record with nine career fourth quarter comebacks to win or tie games, and had a host of single-game and single-season records along with all his career marks…. He had 15 career 200-yard passing games, five of which exceeded 300 yards (not including bowls)… For his career, he had a 24-to-2 ratio of touchdowns to interceptions in the red zone, taking just one sack as well… Selected as Colorado's most valuable player in a vote by his teammates… He also finished as the Big 12 Conference's fifth all-time leading passer (the league includes bowl yards, thus he had 7,708). Selected as the newcomer of the year in the state for 2003 by the Colorado Chapter of the National Football Foundation and College Football Hall of Fame… He was named the 2005-06 winner of CU's Male Career Athletic Achievement Award (for all sports)… Has gone on to a career in local and national sports broadcasting on television and radio, including ROOT Sports and most recently, FOX Sports.

JOEL KLATT, CONT.

		PASSING					RUSHING				
Season	G	Att-Com-Int	Pct.	Yds	TD	Long	Att	Yds	Avg.	TD	Long
2002	3	3- 0- 0	0.0	0	0	0	0	0	0.0	0	0
2003	11	358-233-10	65.1	2614	21	82t	68	-91	- 1.3	1	13
2004	12	334-192-15	57.5	2065	9	64t	39	-42	- 1.1	2	13
2005	12	400-241- 8	60.3	2696	14	64	54	3	0.1	0	16
Totals	38	1095-666-33	60.8	7375	44	82t	161	-130	- 0.1	3	16

ADDITIONAL CAREER STATISTICS—NCAA Rating: 140.2 (2003); 109.3 (2004); 124.4 (2005). Sacked/Yards Lost: 29/188 (2003); 18/108 (2004); 15/120 (2005). Receiving: 1-18, 18.0 avg. (2004).

JOE KLOPFENSTEIN #89

TE, 6-6, 245, 4L, Aurora, Colo. (Grandview)

A first-team all-Big 12 performer as a senior (second-team as a junior and honorable mention as a sophomore)… He completed his career tied for 14th in receptions (80), 21st in receiving yards (937) and seventh in receiving TDs (12) at Colorado; those same numbers ranked him fifth, fourth (tied) and first among all-time Buffalo tight ends… He caught 11 of his touchdown passes from Joel Klatt, the second most ever by a duo at CU (the record is 12)… In CU's 33-28 win over Texas-El Paso in the 2004 Houston Bowl, he caught five passes for 134 yards and a touchdown—earning all-bowl team honors from ESPN.com; the touchdown he had against the Miners was a 78-yard catch and run effort where he shook the safety at midfield and ran away from all other defenders for what would be the longest reception by a tight end in school history (by some 21 yards)… A second round draft pick in 2006 by the St. Louis Rams.

		RECEIVING					High Games	
Season	G	No.	Yds	Avg.	TD	Long	Rec	Yds
2003	11	20	190	9.5	4	48t	5	63
2004	12	28	284	10.1	4	45	6	80
2005	12	32	463	14.5	4	44	5	99
Totals	35	80	937	11.7	12	48t	6	99

MARK KONCAR #70

OT, 6-5, 275, 3L, Murray, Utah (Murray)

A first-team All-American as a senior in 1975 by the Associated Press (honorable mention by UPI), the first tackle (offensive or defense) to be afforded the honor at Colorado… A first-team All Big-Eight Conference performer that same year… The recipient of the John Mack Award as a senior, as the team's most outstanding lineman… Also lettered in baseball at Colorado, playing first base with a .350 average, 28 runs batted in and five tape-measure home runs his junior year (spring of 1975)… Also dabbled in rodeo (calf-roping)… A first round choice by Green Bay in the 1976 NFL Draft (23rd overall)… He played in 58 career NFL games with Green Bay (1976-81) and Houston (1982).

KAYO LAM #8

B, 5-9, 160, Glenrock, Wyo. (Glenrock)

The first, and to this day, the only Colorado player to lead the nation in any statistical category in back-to-back seasons, as he was the country's top rusher as a junior (906 yards in 1934) and senior (1,043 in 1935)… A two-time All-Rocky Mountain Athletic Conference performer, he just missed out on All-America honors… He also led the nation in all-around yardage as a senior with an amazing 2,225 (1,043 rushing, 364 passing, 530 punt returns and 288 kickoff returns)… He also averaged around 40 yards per kick as the team's punter… His backup in 1935, when he led the nation in rushing was none other than Byron White… The first Buff to play in a postseason All-Star game when he competed in the East-West Shrine Game on Jan. 1, 1936… He played six different instruments and conducted his own orchestra in college, leading to one of his nicknames, "The Crooning Quarterback"… He earned seven letters in three sports: football (three) and track and wrestling (two in each), and also was a local boxing champion… Served as a lieutenant in the Navy for almost three years during World War II… Upon his return, he went to work for CU for what would be the next 36 years, the majority as athletic business manager… A member of the Colorado Sports Hall of Fame (inducted in 1971)… A member of CU's All-Century Team, selected in 1989… Inducted into the CU Athletic Hall of Fame in 1999, the group's second class… Full name was William C. Lam… He passed away on April 23, 1993 at the age of 81.

		RUSHING				
Season	G	Att	Yds	Avg.	TD	Long
1933	9	58	191	3.3	4	…
1934	9	110	906	8.2	7	91t
1935	9	145	1043	7.2	7	79
Totals	27	313	2140	6.8	18	91t

NATE LANDMAN #53

ILB, 6-3, 235, 5L, Danville, Calif. (Monte Vista)

The first player in CU history to earn some kind of all-conference honors four times (two first-team, two second-team), and was a second-team All-American as a junior … The 12th player in CU history to earn at least five letters (11 with five, one with six) … The first player to earn some kind of all-conference honors four times (two first-team, two second-team) … He appeared in 48 career games, 43 on defense (the other five solely on special teams his freshman year), with starts in 36 of those … He finished his career with 409 tackles, tying for fifth all-time at Colorado (the sixth to record 400); his 285 solo were the second most, just eight behind the top spot … He also exited as CU's all-time leader in third down stops (53, which included a record nine on fourth downs) … His 41 tackles for loss (totaling 119 yards) were the sixth-most in school annals, with 11 of those being quarterback sacks (32nd on the list, tied for the third-most by an inside linebacker) … Had 17 career passes broken up, 35th-most but the sixth most by a linebacker … His 22 double-figure tackles games were the fifth-most by a Buff (record is 26) … He was just the sixth player to record 250-plus tackles over two seasons in (260: 123 in 2018, 137 in 2019), and he became just the third player in CU history to average 10-plus tackles per game for three straight seasons, joining Barry Remington (1984-86) and Greg Biekert (1990-92); he averaged 10.1 the second-time around as a senior to become the first to do so … Due to the season-ending injury seven games into his senior season, he just missed on becoming the first player in school history to lead the team in tackles for four seasons … He was the recipient of CU's Zack Jordan Award (MVP) or the Dave Jones Award (outstanding defensive player) his sophomore through his first senior season.

			TACKLES											
Season	G	Plays	UT	AT—TOT	TFL	Sacks	TZ	3DS	Hurr	FR	FF	PBU	Int
2017	7	79	11	6— 17	4- 7	0- 0	3	8	1	0	1	2	0
2018	12	619	61	62—123	13-47	4-33	12	10	3	1	2	5	2
2019	12	785	112	25—137	8-35	2-20	5	15	4	0	0	5	1
2020	5	298	49	12— 61	10-17	5-10	7	13	3	1	0	1	0
2021	7	400	52	19— 71	6-13	0- 0	9	7	3	1	1	4	0
Totals	43	2,181	285	124—409	41-119	11-63	36	53	14	3	4	17	3

ADDITIONAL STATISTICS—Interception Return Yards: 2-22, 11.0 avg., 22 long, 0 TD. Special Team Tackles: 2,0—2 (2018); 2,0—2 (2020).

JAY LEEUWENBURG #52

C, 6-3, 265, 4L, Kirkwood, Mo. (Kirkwood)

A unanimous first-team All-American as a senior in 1991 (Associated Press, United Press International, AFCA/Kodak, FWAA, Walter Camp, Football News and The Sporting News (only the fourth Buff to earn unanimous honors)… A Playboy Preseason All-American prior to his senior year… He was an honorable mention All-American as a junior in 1990… A two-time first-team All-Big Eight selection as a junior and senior, the first Buff center to ever be honored twice with all-league honors… One of six finalists for the 1991 Outland Trophy Award… In over 2,200 career plays, he allowed just four quarterbacks sacks and was called for a penalty only four times… Won the Derek Singleton Award as a senior (for spirit, enthusiasm and dedication)… A ninth round pick by Kansas City in the 1992 NFL Draft (244th overall)… He played in 137 career NFL games with Chicago Bears (1992-95), Indianapolis (1996-98), Cincinnati (1999) and Washington (2000)… Returned to Colorado after his retirement and is a high school teacher in Denver and spent two seasons the radio color analyst for CU football and basketball for KOA-Radio… Inducted into CU's Athletic Hall of Fame in 2022.

PHILLIP LINDSAY #23

TB, 5-8, 190, 4L, Aurora, Colo. (Denver South)

Largely unrecruited after tearing his ACL as a senior in high school, he proceeded to play in all 51 of CU's games in his career (including the Alamo Bowl), with 30 starts … A two-time, second-team All-Pac-12 performer, he became Colorado's all-time leader in all-purpose yards with 5,760 and yards from scrimmage 4,683 (5,926 and 4,849 including the 2016 Alamo Bowl, but CU does not include bowl stats in career numbers) … He finished as the Buffs' second all-time leading rusher with 3,707 yards and was the first player in CU history to record back-to-back 1,000-yard seasons (and just the second to have two period) … With 110 receptions for 976 yards, he also set school records for the most in each by a running back; he became the 14th player to join CU's 500/500 Club (rushing and receiving yards), narrowly missing becoming the first to hit 1,000 in both (which he did counting the bowl game, but CU does not include those numbers—for any player) ... The only running back in CU history to have two 100-yard receiving games (both during his junior year) … Also finished sixth in career kickoff return yardage (1,077; though he returned just one over his last two seasons) … He had 750 career rushing attempts, but just 92 yards lost on those carries ... He had 11 100-yard rushing games, with two over 200 … Finished fourth on the scoring chart (234 points, second to only Eric Bieniemy by non-kickers), and also earned 234 first downs (195 rushing, 39 receiving), the most in school history by a non-quarterback … Overall, he set 24 records and tied two others in his CU career … Signed as a free agent with the Denver Broncos … He recorded back-to-back 1,000-yard seasons with the Broncos (1,037; 1,011), the first Denver back to do since 2002-03.

	RUSHING					High Games		RECEIVING					High Games	
Season	G	Att	Yds	Avg.	TD	Long	Att	Yds	No	Yds	Avg.	TD	Long	Rec	Yds
2014	12	79	391	4.9	0	36	17	114	14	118	8.4	0	27	4	27
2015	13	140	653	4.7	6	37	23	113	26	211	8.1	1	34	4	60
2016	13	230	1,189	5.2	16	75t	31	219	47	390	8.3	1	67t	11	105
2017	12	301	1,474	4.9	14	74t	41	281	23	257	11.2	1	60	4	47
Totals	50	750	3,707	4.9	36	75t	41	281	110	976	8.8	3	67t	11	105

ADDITIONAL STATISTICS—Kickoff Returns: 38-849, 23.6 avg., 51 long (2014); 7-154, 22.0 avg., 41 long (2015); 1-74, 37.0 avg., 48 long (2016; includes 0-48 fumble advance)

SEFO LIUFAU #13

QB, 6-4, 230, 4L, Tacoma, Wash. (Bellarmine Prep)

He set exactly 100 school records (64 passing, 25 total offense and 11 others; 84 were outright and 16 tied) … Included among the top career marks he set were total offensive yards (10,509), passing yards (9,568) and 300-yard passing games (11) in addition to numerous single-season and game records … He was just the second player to serve as a team captain for three seasons (2014-15-16, the first since Pat Carney did in the early 1890s) … He was named the 2016 Polynesian College Football Player of the Year … Including the Alamo Bowl, he played in 42 career games with 40 starts, the most starts ever by a CU quarterback (compiling a 16-24 record) … The Pac-12 coaches named him honorable mention all-league as a senior … He was the co-recipient of CU's Zack Jordan Award (most valuable player), was a finalist for the Male Athlete-of-the-Year for the state of Colorado by Mile High Sports Magazine and the Pac-12 Offensive player of the week for the Colorado State and Washington State games (recording CU's second 300-yard passing/100-yard rushing game in its history in the latter) … A two-time recipient of CU's John Mack Award as the most outstanding offensive player (sophomore and junior seasons) …As a sophomore, he earned honorable mention All-Pac-12 honors from the league coaches, was an honorable mention sophomore All-American by collegefootballnews.com … He earned honorable mention Freshman All-America honors and was CU's Lee Willard Award winner as the most outstanding freshman … He was only the 10th freshman (six true, four redshirt) to ever start a game at quarterback at Colorado, and just the third frosh to lead the Buffaloes in single-season passing … He signed as a free agent with the Tampa Bay Buccaneers.

	PASSING							RUSHING				
Season	G	Att-Com-Int		Pct.	Yds	TD	Long	Att	Yds	Avg.	TD	Long
2013	8	251-149-	8	59.4	1,779	12	75t	40	43	1.1	0	11
2014	12	498-325-	15	65.3	3,200	28	75t	69	136	2.0	0	39
2015	11	344-214-	6	62.2	2,418	9	72t	107	266	2.5	5	25
2016	11	290-182-	6	62.8	2,171	11	70t	152	496	3.3	7	25
Totals	42	1383-870-	35	62.9	9,568	60	75t	368	941	2.6	12	39

ADDITIONAL STATISTICS—Receiving (5-82, 16.4 avg., 1 TD, 32 long): 1-32, 32.0 avg., 0 TD (2013); 2-24, 12.0 avg., 1 TD (2014); 1-12, 12.0 avg., 0 TD (2015); 1-14, 14.0 avg., 0 TD (2016). NCAA Rating: 130.13 (career): 128.3 (2013), 131.8 (2014), 126.4 (2015), 134.0 (2016). Sacked/Yards Lost: 71/441 (career): 10/75 (2013); 18/104 (2014); 23/150 (2015); 20/112 (2016).

DAVE LOGAN #88

WR, 6-5, 225, 4L, Wheat Ridge, Colo. (Wheat Ridge)

A first-team All-American as a senior in 1975 as selected by The Sporting News… A Playboy Preseason All-American prior to his junior season, the lone Buff to ever make the squad as a non-senior… He caught 68 passes for 1,078 yards in his CU career, numbers that both ranked second at the time of his graduation and remain in the top 20 all-time… A two-sport star at CU (he also lettered in basketball, averaging 14.1 points in 58 career games), Logan might just be the only athlete drafted in three sports: he was a third round pick by Cleveland in the 1976 NFL Draft (65th overall); the Kansas City Kings nabbed him in the ninth round of the '76 NBA Draft; and the Cincinnati Reds had drafted him as an infielder and pitcher in the 19th round of baseball's June draft out of high school… He played in 119 NFL games with Cleveland (1976-83) and Denver (1984)… Snared 263 passes for 4,250 yards and 24 touchdowns in his pro career… He has settled back home in Colorado where he starred as a prep; he has become one of the state's top high school coaches (winning 10 state football championships at four different schools: Arvada West, Chatfield, Mullen and Cherry Creek) … He is a longtime participant in the radio sportstalk scene in Denver (one of the original broadcasters and former athlete to do so), and is in his 25th year as the radio play-by-play voice of the Denver Broncos; he took over the full-time role in 1997 after working several years as the color analyst (though he did the play-by-play for road games in 1996) … He also worked several CU football games for KCNC-TV in the 1990s as the color commentator … He was inducted into the Colorado Sports Hall of Fame in 2000, into CU's Athletic Hall of Fame in 2008 and into the National High School Hall of Fame in 2021.

	RECEIVING				
Season	No.	Yds	Avg.	TD	Long
1972	1	18	18.0	0	18
1973	22	395	18.0	4	49t
1974	21	273	13.0	0	40
1975	24	392	16.3	0	36
Totals	68	1078	15.9	4	49t

ADDITIONAL CAREER STATISTICS—Rushing: 20-127, 6.4 avg., 0 TD, 20 long; Punting: 29-1042, 35.9 avg., 58 long; Punt Returns: 25-230, 9.2 avg., 2 TD, 52 long; Kickoff Returns: 1-19, 19.0 avg.

BUD MAGRUM #71

DT/LB, 6-3, 230, 2L, Reno, Nev. (Reno)

A first-team All-American as a junior linebacker and defensive tackle in 1972 by the Football Writers Association of America… A third-team All-American as a defensive lineman as a sophomore in 1971 by the Associated Press… A two-time first-team All Big-Eight performer (middle guard in '71, linebacker-tackle in '72)… Second on the team in tackles as a soph (104) and first as a junior (111), he was the first player in school history to record a pair of 100-tackles seasons… Played the first five games at linebacker as a junior before returning up front for the rest of the year… The national player-of-the-week for his 20-tackle performance (nine solo) in CU's 20-14 win at Ohio State in 1971… Voted the Big Eight's top sophomore in 1971… A Marine Corps veteran by the time he enrolled at CU,

BUD MAGRUM, CONT.

he won two purple hearts in Vietnam… He was decorated for bravery under fire as a demolitions expert… Also played two years of service football for Quantico before landing in Boulder… In need of money, he signed a professional contract with British Columbia of the Canadian Football League in the spring of 1973; he played two seasons with the Lions before trying out with the San Diego Chargers… He died in 1991 in an automobile accident in Reno, Nevada… His son, Ryan, walked on as a member of the football team in 1999, but injuries cut short his career.

		TACKLES							
Season	G	UT	AT—TOT	TFL	Sacks	FR	FF	PBU	Int
1971	11	39	65—104	8-49	5-43	-	-	1	0
1972	11	39	72—111	10-50	5-35	-	-	1	0
Totals	22	78	137—215	18-99	10-78	-	-	2	0

MARK MARISCAL #8

P, 6-2, 200, 3L, Tallahassee, Fla. (Lincoln)

He was a consensus first-team All-America as a senior in 2002, earning honors from the Associated Press, AFCA, Walter Camp, and The Sporting News, and was the unanimous All-Big 12 punter… He enjoyed quite a senior year, leading the nation in punting for the regular season with a 48.2 gross average and was second after the bowls (47.4); his 43.0 net average was also second nationally… Those two figures paved the way for him to win the third annual Ray Guy Award, presented to the nation's top punter… Received the team's Bill McCartney Award for outstanding special teams play as a senior… He led the NCAA in punting for three months, since the second week of the season, and averaged over 50 yards per kick well into October… Of his 61 punts overall, 16 were inside-the-20 (nine inside-the-10), with a school record 29 for 50-plus yards (10 carried 60 or more yards)… He averaged 51.5 yards per punt on CU's side of the 50, and on kicks inside the Buff 25, he averaged a gaudy 52.6 yards per punt… He set CU records for career gross (46.8) and net (41.9) average, as his season average of 48.21 bested a 52-year old school record for a single year, as he edged out Zack Jordan's 48.16 back in 1950… He earned only honorable mention all-Big 12 honors as a junior, despite the fact that he led the conference with a 44.5 average… Undrafted by the NFL (kickers rarely are in the modern 7-round draft), he signed as a free agent with New Orleans.

		PUNTING				In		had	Ret	Net	Net
Season	G	No	Yds	Avg	Long	20	50+	blk	Yds	Yds	Avg.
2000	11	1	44	44.0	44	0	0	0	21	23	23.0
2001	11	37	1647	44.5	64	9	11	0	147	1500	40.5
2002	13	61	2941	48.2	68	16	29	2	317	2624	43.0
Totals	35	99	4632	46.8	68	25	40	2	485	4147	41.9

		SCORING		FG BREAKDOWN							
Season	G	EP-EPA	FG-FGA	10-19	20-29	30-39	40-49	50-59	60+	Long	Pts
1999	1	1- 1	0- 0	0-0	0-0	0-0	0-0	0-0	0-0	0	1
2000	11	24-26	7-18	0-0	2-5	2-3	3-6	0-4	0-0	47	45
Totals	12	25-27	7-18	0-0	2-5	2-3	3-6	0-4	0-0	47	46

ADDITIONAL STATISTICS—Special Team Tackles: 1,0—1 (2000).

KANAVIS MCGHEE #96

OLB, 6-5, 250, 4L, Houston, Texas (Wheatley)

A first-team All-American as a junior in 1989 by Walter Camp… UPI named him a two-time second-team All-American as a sophomore and junior (1988, 1989)… He was honorable mention by the Associated Press as a soph and by UPI as a senior… A three-time first-team All-Big Eight performer (1988, 1989, 1990), only the fourth Buff to be afforded the honor three times… A member of the Big Eight All-Decade team (1980-89)… A broken right ankle cut short a fine sophomore season (102 tackles in 10 games), but he bounced back with 75 tackles as a junior, with a career-high seven sacks, and 94 as a senior… The national defensive player-of-the-week against Oklahoma as a soph, when he had a career-high 23 tackles (15 solo)… Winner of the Dave Jones Award that year ('88), as the team's outstanding defensive player… Finished his career with 297 tackles, sixth most at the time in school history… An honorable mention member of CU's All-Century team selected in 1989… A second round pick by the New York Giants in the 1991 NFL Draft (55th overall)… He played in 50 career NFL games with New York (1991-93), Cincinnati (1994) and Houston (1995)… After he retired, he returned to CU to earn his degree and then became a teacher and high school coach in his native Houston… He briefly returned to CU a third time as an assistant coach under Jon Embree in 2011-12.

		TACKLES							
Season	G	UT	AT—TOT	TFL	Sacks	FR	FF	PBU	Int
1987	8	12	14— 26	1- 2	0- 0	2	0	1	0
1988	10	66	36—102	11-48	5 1/2-32	0	1	2	1
1989	11	46	29— 75	12-60	7-49	0	0	4	0
1990	12	55	39— 94	14-53	2 1/2-16	2	2	4	0
Totals	41	179	118—297	38-163	15-97	4	3	11	1

ADDITIONAL CAREER STATISTICS—Interception Return Yards: 1-0, 0.0 avg.

SCOTTY MCKNIGHT #21

WR, 5-11, 185, 4L, Coto de Caza, Calif. (Tesoro)

He was the first player in school history to be named Colorado's offensive most valuable player (John Mack Award) three times, for his sophomore through senior seasons… He completed his Colorado career finishing first in receptions (215) and receiving touchdowns (22), while winding up third in all-time receiving yards (2,521; just 27 behind Michael Westbrook and 19 out of second). He tied for the fifth-most 100-yard receiving games with five (leader has 12), and of his 215 career catches, 122 earned first downs (51 on third and/or fourth down)… He became the 10th player in NCAA history to catch at least one pass in every game he appeared in, and the sixth to do so without missing any games due to injury (48 games, 49 including the postseason, the NCAA active best at the conclusion of his career; the previous CU record had been 27)... He had at least two receptions in his final 19 games, just three off the team record for that mark… The 22 TD passes he caught from Cody Hawkins was also a school record for the most for a quarterback-receiver duo… He is the first player to lead the team in receptions for four straight years, after being only the second to do it three consecutive seasons (joining Monte Huber, 1967-69)... He also finished 17th all-time in yards from scrimmage (2,525), tied for 13th in touchdowns (23), 21st in scoring (138 points) and 23rd in all-purpose yards (2,582)… Drafted in the seventh round by the New York Jets in the 2011 draft.

		RECEIVING					High Games	
Season	G	No.	Yds	Avg.	TD	Long	Rec	Yds
2007	12	43	488	11.3	4	40	8	106
2008	12	46	519	11.3	5	37	6	90
2009	12	76	893	11.8	6	56t	11	114
2010	12	50	621	12.4	7	49t	6	84
Totals	48	215	2521	11.7	22	56t	11	114

ADDITIONAL STATISTICS—Rushing: 2-2, 1.0 avg., 0 TD (2008); 0-2, x avg., 1 TD (2009). Passing: 1-1-0, 9, 0 TD (2007); 3-1-0, 38, 0 TD (2008); 1-0-0, 0 (2009); 1-0-0, 0 (2010). Punt Returns: 1-4, 4.0 (2008); 7-32 (4.6 avg.), 13 long (2009).

MATT MILLER #71

OT, 6-5, 275, 3L, Durango, Colo. (Durango)

A first-team All-American as a senior in 1978 by United Press International; the Associated Press named him to its honorable mention team… Playboy selected him to its Preseason All-American squad prior to his senior season… He earned first-team All-Big Eight Conference honors as a senior, when he won the John Mack Award as CU's most outstanding offensive lineman… A second-team all-league performer as a junior… A two-time first-team Academic All-Big Eight team member as a junior and senior (majored in geology)… A quick lineman for his day, possessing 5.02 speed in the 40-yard dash despite his huge frame… A Football News Freshman All-American in 1974… One of five players in CU history to earn first-team All-American, first-team all-conference and first-team Academic all-conference honors in the same season; he was the third when he did it in 1978… He played in both the Japan and Hula bowls following his senior season… A fourth round pick by Cleveland in the 1979 NFL Draft (95th overall)… He played 41 career NFL games, all with the Browns (1979-82)... Is a long-time professor in engineering at Cornell University.

RYAN MILLER #73

OG, 6-8, 295, 5L, Littleton, Colo. (Columbine)

He set the school record for the most career games started with 47 (48 including the 2007 Independence Bowl), breaking the old marks of 45 overall (ILB Jordon Dizon) and 44 by an offensive player (held by two players); he started the last 37 games of his career… He became just the ninth player out of almost 2,000 lettermen to earn five letters in a CU uniform, as he missed the last eight games of the 2008 season with a broken fibula, but still played in four contests and more than enough plays to letter; he was just the second to do so since 1908 (Bobby Purify was the other, 2000-04)… From his redshirt sophomore through his senior seasons, he played 2,548 snaps, all but two of the team's total… In 3,320 career plays, he allowed just five sacks, allowed only nine pressures and was called for 10 penalties, only four in his last three seasons… In his career, he had three position coaches: Jeff Grimes for his first two, then Denver Johnson for two, and Steve Marshall his senior year… As a senior in 2011, he earned second-team All-America honors from Walter Camp (third-team by the Associated Press)… Selected by Cleveland in the fifth round of the 2012 NFL Draft.

STEVEN MONTEZ #12

QB, 6-5, 230, 4L, El Paso, Texas (Del Valle)

He set 54 records during his CU career, 40 outright and 14 others that he tied, the most significant including first in passing yards (9,649), second in pass attempts (1,312), second is completions (820), first in touchdown passes (63), 56th in rushing yards (960), sixth in true rushing yards by a quarterback (1,556) and first in total offense (10,609) … He had two of the four seasons in CU history with 3,000 yards of total offense … He started 39 games (second-most by a CU quarterback, including the last 36 in a row; he was 17-22 as the starter) …The first player at Colorado to complete over 60 percent of his passes in four straight seasons … Engineered six fourth-quarter comebacks in his career, third-most ever at Colorado … A 1,000-yard rusher when allowing for quarterback sacks to count against team passing; his true rushing numbers were 249 attempts for 1,556 yards and 11 touchdowns, or 6.25 per attempt (the latter second only to Kordell Stewart's 7.04 norm) … Had four streaks of 80 or more passes without an interception, including the school record 172 … Set the mark for highest ratio of touchdowns-to-interceptions at 1.97-1 (63 TDs, 32 picks) … Selected as CU's co-Male Career Achievement Award winner (for all sports for the athletic year ending in 2019-20), and was a two-time John Mack Award as the team's most outstanding offensive player (sophomore and senior seasons) … Signed as a free agent with the NFL Washington franchise.

		PASSING					RUSHING				
Season	G	Att-Com-Int	Pct.	Yds	TD	Long	Att	Yds	Avg.	TD	Long
2016	10	131- 79- 4	60.3	1,017	9	69t	51	231	4.5	1	32
2017	12	377-228- 9	60.5	2,975	18	79t	132	338	2.6	3	37
2018	12	399-258- 9	64.7	2,849	19	89t	94	238	2.5	4	49
2019	12	405-255-10	63.0	2,808	17	96t	65	153	2.4	3	20
Totals	46	1312-820-32	62.5	9,649	63	96t	342	960	2.8	11	49

ADDITIONAL CAREER STATISTICS—Receiving: 1-11, 11.0, 1 TD (2017). NCAA Rating (135.3): 142.1 (2016), 137.7 (2017), 135.8 (2018); 130.1 (2019). Sacked/Yards Lost (93/596): 8/57 (2016), 35/225 (2017), 30/184 (2018); 20/130 (2019).

MIKE MONTLER #79

OG, 6-5, 260, 3L, Columbus, Ohio (St. Mary's)

A consensus first-team All-American in 1968 (Associated Press, American Football Coaches Association/Kodak)… AP tabbed him an honorable mention All-American his junior year, while Playboy selected him as a Preseason All-American prior to his senior year, only the third Buff afforded the honor at the time… A two-time all-Big Eight performer (1967-68)… The inaugural winner of the John Mack Award as a senior (outstanding lineman as selected by teammates), when he was also a Buff co-captain… He served three years in the Marine Corps between high school and enrolling at Colorado… A second-round draft pick of the Boston Patriots (32nd overall) in the 1969 AFL-NFL Draft… He played in 123 games as a pro: New England (Boston, 1969-72), Buffalo Bills (1973-76), Denver Broncos (1977) and Detroit Lions (1978)... In his first season with Buffalo, he was the starting center on the offensive line for the NFL's first 2,000-yard rusher, when O.J. Simpson ran for 2,003 yards. He passed away at the age of 74 on December 13, 2018.

PAT MURPHY #29

S, 6-0, 200, 3L, Durango, Colo. (Durango)

A first-team All-American as a senior in 1970, selected by the Walter Camp Foundation… A three-year starter, he was considered as the leader in the CU secondary for each of those three years (1968-70), known as one of the hardest hitters in the defensive backfield… Did not miss a game as a junior, despite playing a third of the season with a painful rib injury… Played some cornerback as a sophomore, but the bulk of his career action came at safety… Had 20 career pass deflections, which set a CU record at the time of his graduation… His eight career interceptions tied for fifth in the record book… He did not play professionally.

	TACKLES			INTERCEPTIONS				
Season	UT	AT—TOT	PBU	No.	Yds.	Avg.	TD	Long
1968	30	30— 60	6	1	63	63.0	0	63
1969	34	45— 79	7	3	31	10.3	0	22
1970	23	39— 62	6	4	31	7.8	0	21
Totals	87	114—201	20	8	125	15.6	0	63

ADDITIONAL CAREER STATISTICS—Punt Return Yards: 41-247, 6.0 avg., 0 TD, 67 long; Kickoff Returns: 10-210, 21.0 avg., 0 TD, 30 long.

HERB ORVIS #88

DE, 6-5, 235, 3L, Petoskey, Mich. (Flint Beecher)

A near consensus All-American as a senior in 1971, earning recognition from five organizations, including AFCA/Kodak, Walter Camp and The Sporting News (he was a third-team Associated Press team member)… Honored as a Playboy Preseason All-American prior to his senior season… A two-time first-team All-Big Eight Conference performer as a junior and senior, and was the Big Eight Conference Newcomer of the Year as a sophomore in 1969, when he had 75 tackles, including 12 for losses (nine quarterback sacks)… Selected as a member of the All-Big Eight Decade team for the 1970s… His 20 career quarterback sacks would have ranked first at the time of his graduation, but they weren't computed until several years later; his 32 tackles for loss at the end of his career did rank second… The national lineman-of-the-week for his play in CU's 41-13 win over Penn State that stopped the Nittany Lions unbeaten streak at 31 games (12 tackles, three for losses including two sacks)… Joined the Army while in high school and earned his diploma overseas; he met then-CU head coach Eddie Crowder in Germany when the Buff boss was in Europe on a government-sponsored coaching tour… A first round pick by Detroit in the 1972 NFL Draft (16th overall, the highest at the time that a CU defender had been selected)… He played in 122 NFL games with (Detroit 1972-77) and Baltimore (1978-81)… He was a second-team NFC All-Conference performer at tackle for the Lions in 1975… Named to the Liberty Bowl's All-Decade Team for both the 1960s and 1970s … He was inducted into CU's Athletic Hall of Fame in the class of 2014, and was selected for induction into the College Football Hall of Fame in its 2016 class... He passed away on Aug. 14, 2020 at the age of 73.

		TACKLES					
Season	G	UT	AT—TOT	TFL	Sacks	PBU	Int
1969	10	33	41— 75	12-84	9-78	2	0
1970	10	27	42— 69	14-96	8-78	1	0
1971	11	19	27— 46	6-34	3-26	3	0
Totals	31	79	110—189	32-214	20-182	6	0

DON POPPLEWELL #59

C, 6-3, 235, 3L, Raytown, Mo. (Raytown)

A consensus All-American as a senior in 1970 (Associated Press, United Press International, NEA, Central Press, Walter Camp, FWAA/Look… He was the first center in school history to earn All-America honors… He was an AP honorable mention All-American as a junior in 1969… A Playboy Preseason All-American prior to his senior season… A first-team All Big-Eight performer as a senior, second-team as a junior… The team's Zack Jordan Award winner as a senior, CU's most valuable player as voted by his teammates… A most versatile performer, he was also on the punt coverage team and had 14 first hits on return men as a junior… Called at the time the best center in CU history… A 10th round pick by Los Angeles in the 1971 NFL Draft (254th overall), but did not play professionally.

MIKE PRITCHARD #9

WB, 5-11, 180, 3L, Las Vegas, Nev. (Rancho)

The most valuable player on CU's 1990 national championship team, he was a first-team All-Big Eight performer at wide receiver, also garnering honorable mention All-American honors (UPI) … He was CU's Male Athlete of the Year for all sports for the 1990-91 season … Playing on teams that ran the ball roughly 81 percent of the time, he had 47 career receptions for 1,241 yards and 10 touchdowns; his 26.4 yards per catch set and remains the best in school history for players with 30 or more receptions … He was just the sixth player at the time of his graduation (and one of just 13 overall) to record 500 yards both rushing and receiving in a CU career, as he had 585 yards on the ground … His 17.9 average per touch on offense is by far the best in school history … He started one game in his career at tailback, carrying 20 times for 217 yards and two scores against Tennessee in the '90 season opener … Amassed 2,513 all-purpose yards when accounting for 687 on kick returns (693 kickoff, -6 punt); had 133 total career touches, with his 18.9 average per attempt setting a school record that still stands … As a senior in 1990, he scored 11 touchdowns – those covered 537 yards or 48.8 on average per score, another school standard that remains intact … He played in the Hula and Japan bowls in the postseason following his senior year … One of nine Buffs selected in the 1991 NFL Draft, he was the first taken, selected by Atlanta in the first round and the No. 13 pick overall … He played nine seasons in the pro ranks, spending time with Atlanta (1991-93), Denver (1994-95) and Seattle (1996-99) … In 127 NFL games, he caught 422 passes for 5,178 yards (12.3 per) and scored 26 touchdowns … After his playing career, he relocated back to his native Las Vegas where among his many ventures did color commentary on the UNLV radio network; he moved back to Colorado in 2017, where he is a regular on radio and TV… He was inducted into CU's Athletic Hall of Fame in the class of 2015.

		RUSHING					RECEIVING				
Season	G	Att	Yds	Avg.	TD	Long	No	Yds	Avg.	TD	Long
1987	6	17	117	6.9	0	22	0	0	0.0	0	0
1988	11	6	9	1.5	0	9	7	216	30.9	2	52
1989	11	3	14	4.7	0	8	12	292	24.3	2	40
1990	12	29	445	15.3	5	78t	28	733	26.2	6	70t
Totals	40	55	585	10.6	5	78t	47	1241	26.4	10	70t

ADDITIONAL STATISTICS—Passing: 1-1-0, 25, 0 TD (1990). Punt Returns: 1-minus 6 (1990). Kickoff Returns: 4-78, 19.5 avg., 35 long (1988); 10-284, 28.4 avg., 77 long (1989); 16-331, 20.7, 36 long (1990).

MICKEY PRUITT #19

SS, 6-1, 205, 4L, Chicago, Ill. (Paul Robeson)

He is one of just six players in Colorado history to be afforded three-time first-team all-conference honors, as he was an All-Big Eight cornerback in 1985-86-87… His 332 career tackles set a school record for the most by a defensive back, a record that would stand for 14 years, and his 30 career pass deflections was the Buff standard for 12 seasons… He had nine career forced fumbles, the third most at CU… He led all Big Eight defensive backs in tackles as a junior (106) and senior (108)… Was a finalist for the inaugural Jim Thorpe Award in 1986… His sack of Oregon quarterback Chris Miller as time expired preserved a 21-17 Colorado win 1985, the impetus for CU's first winning season in seven years (see Big Plays Not In The Boxscore for more)… CU's most valuable player his senior year, as selected by his teammates… A member of CU's All-Century team, selected in 1989, and a first-team Big Eight All-Decade selection (1980-89)… Undrafted out of college, he signed as a free agent and played 62 games in the NFL with Chicago (1988-90) and Dallas (1991-92)… Returned to his adopted native hometown of Chicago where has been the city's long-time director of sports for Chicago Public Schools … He was selected for induction into the 2021 class of CU's Athletic Hall of Fame.

		TACKLES			INTERCEPTIONS				
Season		UT	AT—TOT	PBU	No.	Yds.	Avg.	TD	Long
1984	10	27	28— 55	2	0	0	0.0	0	0
1985	9	38	25— 63	4	1	27	27.0	1	27t
1986	11	73	33—106	13	0	0	0.0	0	0
1987	11	63	45—108	11	5	27	5.4	1	18t
Totals	41	201	131—332	30	6	54	9.0	2	27t

BOBBY PURIFY #42

TB, 6-0, 215, 5L, Colorado Springs, Colo. (Palmer)

He battled through separations to both shoulders, along with other assorted maladies, to post the 13th 1,000-yard season in school history in 2004 as he finished the year as the conference's sixth-leading running back with 1,017 yards (43rd in the NCAA) in earning honorable mention All-Big 12 honors… He finally led the team in rushing (he entered his senior year tied for the second most career yards without doing so), and his 3,016 career total placed him third on CU's all-time list. He had 10 career 100-yard games, tying him for seventh most, and his 3,524 all-purpose yards were the fourth most ever at Colorado… With 508 receiving yards, he became the first player in school history to record 2,500 and 3,000 yards rushing and 500 yards receiving, and was only the 11th to do the 3,000/500 double at a Big 12 school… All-time at Colorado, he tied for 30th in receptions (50), was 52nd in receiving yards (508) and tied for 26th in scoring (126 points) and 16th in rushing touchdowns (20)… He had five 100-yard games as a senior, including 189 in the opener against Colorado State; he had his career high of 191 against the Rams as a sophomore in 2001… Due to injuries, one of the few in school history to earn letters in five different seasons.

		RUSHING				High Games			RECEIVING				High Games		
Season	G	Att	Yds	Avg.	TD	Long	Att	Yds	No	Yds	Avg.	TD	Long	Rec	Yds
2000	5	45	177	3.9	0	14	12	78	0	0	0.0	0	0	0	0
2001	12	157	916	5.8	5	51	23	191	11	92	8.4	0	20	4	28
2002	13	132	739	5.6	3	50	20	174	21	224	10.7	1	36t	6	57
2003	3	52	167	3.2	3	18	22	80	4	27	6.8	0	19	2	20
2004	12	209	1017	4.9	9	48	26	189	14	165	11.8	0	35	3	56
Totals	45	595	3016	5.1	20	51	26	191	50	508	10.2	1	36t	6	57

BARRY REMINGTON #40

ILB, 6-4, 230, 4L, Boulder, Colo. (Fairview)

An Associated Press honorable mention All-American as a senior in 1986, when he was also a unanimous all-Big Eight performer… Colorado's all-time leading tackler with 493 total stops, including 245 solo stops… Second leading tackler in the conference behind Oklahoma's Brian Bosworth his senior season… One of his two career interceptions came late in CU's 20-10 upset of No. 3 Nebraska in '86, thwarting the last Cornhusker rally… Posted three straight 100-plus tackle seasons, the first player in CU history to do so… Had five games of 20 or more tackles, the most by any Buff in school history (his career high was 23 at Oklahoma State in 1984)… Overcame several injuries in his career, ranging from knee surgery as a sophomore (he received an extra year of eligibility as the injury was in the second game), a pinched nerve in his neck and stepping on a bottle that sprayed acid into an eye… Did not play professionally, and has been an executive with Clearchannel (KOA-Radio) in Denver for several years.

BARRY REMINGTON, CONT.

		TACKLES							
Season	G	UT	AT—TOT	TFL	Sacks	FR	FF	PBU	Int
1982	8	21	22— 43	1- 1	0- 0	1	0	2	0
1983	2	23	15— 38	2-18	1-13	0	0	1	0
1984	8	60	63—123	6-15	0- 0	1	3	1	0
1985	11	83	79—162	4- 7	0- 0	1	6	8	0
1986	11	58	69—127	8-19	1- 7	1	0	6	2
Totals	40	245	248—493	21-60	2-20	4	9	18	2

PAUL RICHARDSON #6

WR, 6-1, 170, 3L, Los Angeles, Calif. (Serra)

Overall, he set or tied 44 school records (he owns 30 by himself), despite playing just three seasons as he declared for the NFL Draft after his junior season… In just 33 career games (he missed four his junior year with a knee injury), he finished his CU career third all-time in receptions (156), fifth in receiving yards (2,423), second in touchdown receptions (21), 18th in yards from scrimmage (2,440), 29th in all-purpose yards (2,454) and 29th in scoring (128 points)… He had three career 200-yard games (of the school's five total), with his nine 100-yard plus games third in school history… His 13 career plays of 50 yards or longer set a record (all receptions), and his 21 career touchdowns covered 841 yards, or 40.0 per… In 2013, as the team's most valuable player, he set CU single-season records of 83 receptions and 1,343 receiving yards, opening with back-to-back 200-plus yard games, the first player in Pac-12 Conference history to ever do so (208 vs. Colorado State, 209 vs. Central Arkansas)… He scored 10 touchdowns, the second-most by receiving in a single-year… Also threw a TD pass, a 75-yard bomb to D.D. Goodson against Oregon, the second-longest CU pass completion by a non-quarterback… He earned first-team All-Pac-12 honors in 2013, CU's first all-conference wide receiver in 16 seasons… One of six team captains as a junior… He missed the entire 2012 season after tearing an ACL in spring drills… As a sophomore, he set the CU single-game record with 284 yards on 11 receptions against Cal (the second most single-game yards in the nation in 2011)… In 2010, he garnered second-team Freshman All-American honors was CU's Co-Male Freshman Athlete of the Year Award for all sports… Selected by Seattle with its first pick in the 2014 NFL Draft (No. 45 overall in the second round).

		RECEIVING					High Games	
Season	G	No.	Yds	Avg.	TD	Long	Rec	Yds
2010	12	34	514	15.1	6	62t	11	141
2011	9	39	555	14.2	5	78t	11	284
2013	12	83	1343	16.2	10	82t	11	209
Totals	33	156	2412	15.5	21	82t	11	284

ADDITIONAL STATISTICS—Rushing (career: 9-38, 4.2 avg.): 6-7, 1.2 avg., 0 td, 8 long (2010); 2-24, 12.0 avg., 0 TD, 15 long (2011); 1-7, 7.0 avg., 0 TD (2013). Punt Returns: 1-4, 4.0 avg. (2011).

TOM ROUEN #10

P, 6-3, 215, 2L, Littleton, Colo. (Heritage/Colorado State)

A consensus first-team All-American as a junior in 1989 (Associated Press, United Press International, Walter Camp and FWAA… He was an honorable mention All-American as a senior in 1990 (UPI)… A Playboy Preseason All-American prior to his senior year… A first-team All-Big Eight performer as a junior with gaudy averages of 45.9 per punt and a 43.8 net figure; both numbers were first in the nation… He was the only unanimous player on the all-league team at any position… He slipped to honorable mention all-Big Eight status as a senior after encountering a series of bad breaks (of his 54 punts, 15 were into breezes and 17 came in opponent territory on the other side of the 50, all while nursing a pulled groin muscle for about a third of the season)… Started his career up the road at Colorado State but transferred to CU after two seasons there… Signed as a free agent with the Denver Broncos in 1993 after having a solid '92 campaign with Ohio in the World League of American Football (WLAF)… He played in 144 games with the Denver Broncos over 10 seasons (1993-2002; punting 612 times for a 44.0 yard average)… Earned two Super Bowl rings with the Broncos in 1997 and 1998… Latched on with the New York Giants and then the Pittsburgh Steelers the second half of the 2002 season after the Broncos released him, and played with Seattle from 2003-05… Married to Olympic gold medalist swimmer, Amy Van Dyken.

	PUNTING					In		had	Net
Season	G	No	Yds	Avg.	Long	20	50+	blk	Avg.
1989	10	36	1651	45.9	63	14	13	0	43.8
1990	12	54	2204	40.8	65	13	11	1	37.6
Totals	22	90	3855	42.8	65	27	24	1	40.1

ADDITIONAL STATISTICS—Passing: 1-1-0, 24, 0 TD.

JOE ROMIG #67

OG/LB, 5-10, 199, 3L, Lakewood, Colo. (Lakewood)

The first two-time, first-team All-America in CU history, a consensus selection both times, as he made nine teams as a junior in 1960 and 11 as a senior in '61 (just missing unanimous honors by one team—the Associated Press squad; it pegged him honorable mention)… As a junior, he was a second-team choice by the AP and The Sporting News (1960)… A Playboy Preseason All-American team member prior to his senior season… He finished sixth overall in the 1961 Heisman Trophy voting, when he was the UPI Lineman-of-the-Year… He had no peer in his day as a linebacker, as he ranged far and fiercely from his middle position behind a four-man front, consistently in on most of the stops before tackles were recorded as a statistic. On offense, he developed into a an excellent straight-ahead and pulling blocker. Three-time All-Big Eight team member (1959-60-61), as was CU's team captain as a senior… One of three Buffs to have his jersey number retired (#67)… Owned a grade point average in excess of 3.9 at Colorado, and earned the prestigious Rhodes scholarship (he posted straight A's his last six semesters)… He received masters in physics from Oxford University in England… Earned his doctorate in physics from CU in 1975… The second Buffalo, joining Byron White, to be inducted into the National Football Foundation's College Football Hall of Fame (enshrined in 1984)… One of the top vote-getters in being named to CU's All-Century team, and was inducted in 1999 into CU's Athletic Hall of Fame… Also in the Big Eight Hall of Fame (inducted 1976)… Member of the Colorado Sports Hall of Fame (inducted in 1973) and the GTE Academic Hall of Fame (enshrined in 1989)… Has worked life-long in Boulder in the field of physics, and has also taught astronomy on UCB campus.

MATT RUSSELL #16

ILB, 6-2, 245, 4L, Fairview Heights, Ill. (Belleville East)

A consensus first-team All-American as a senior in 1996 (Associated Press, Walter Camp, FWAA and The Sporting News… A third-team All-American by the Associated Press his junior season in 1995 (honorable mention by UPI)… Won the Butkus Award as a senior, presented to the nation's top linebacker… Two-time first-team all-conference selection (All-Big Eight as a junior in '95; All-Big 12 as a senior in '96)… Co-winner of the Zack Jordan Award, selected by his peers, as the team's most valuable player his senior season… Won the Dave Jones Award as the most outstanding defensive player in 1995… Finished his career as the second all-time leading tackler in Colorado history (446), with his 282 unassisted tackles setting a school record that still stands… Sealed the Butkus with a big game on national TV at Nebraska (16 tackles, 12 solo, two third down quarterback sacks and two fumble recoveries)… Career-high in tackles was 23 at Missouri as a senior, as he had 22 career games with 10 or more stops… Established the freshman record for tackles in a season with 85 in 1993… He played in 44 career games, including starts in the last 40 (48 and 44, including bowls)… A fourth round choice by Detroit in the 1997 NFL Draft (130th overall)… He played in 14 career NFL games with Detroit (1997-99), and a pair of knee injuries cut short a promising career… Helped coach the secondary at Colorado during the 2000 season while assistant coach Tom McMahon was battling cancer… He was a college scout for the New England Patriots during their Super Bowl run in 2001, and after the 2005 season moved on to do the same for the Philadelphia Eagles from 2006-08… In 2009, he joined the Denver Broncos as their director of college scouting and in 2012 was named their director of player personnel (he won a Super Bowl ring with the club for the 2015 season)... Returned to the Eagles' scouting department in 2022… Inducted into CU's Athletic Hall of Fame in 2012.

MATT RUSSELL, CONT.

Season	G	TACKLES UT	AT—TOT	TFL	Sacks	FR	FF	PBU	Int
1993	11	48	37— 85	13-38	4-19	0	2	2	0
1994	11	63	42—105	2- 4	0- 0	1	0	2	1
1995	11	88	31—119	16-45	4-22	1	0	2	1
1996	11	83	54—137	13-57	3-32	3	0	1	1
Totals	44	282	164—446	44-144	11-73	5	2	7	3

ADDITIONAL CAREER STATISTICS—Interception Return Yards: 3-33, 11.0 avg., 30 long, 1 TD.

RASHAAN SALAAM #19

RB, 6-1, 215, 3L, San Diego, Calif. (La Jolla Country Day)

He won the first Heisman Trophy in Colorado history, claiming the 60th annual award as a junior in 1994, easily winning by some 248 votes and 842 points… The fifth unanimous All-American in Colorado history that season, as he became just the fourth player in college football history at the time to rush for over 2,000 yards in a single season… In setting the single-season CU rushing mark with 2,055 yards, he did not play in five fourth quarters and on two other occasions, he played only briefly in the third quarter; over half of the yards (1,040) came against ranked opponents… Set a school scoring mark that same year with 24 touchdowns for 144 total points… Reeled off nine consecutive 100-yard games in '94, including four 200-plus yard games (both school records)… Ended his career as only the second Buff to exceed 3,000 career rushing yards (3,057)… In CU's miraculous 27-26 win at Michigan in 1994 that became known as "The Catch," he accomplished two significant things: his 141 rushing yards were the most by an opponent player in the Big House in 21 seasons, and he helped Tony Berti keep a defender at bay with a key block, freeing Kordell Stewart to unload the game-winning 64-yard pass to Michael Westbrook as time expired… A week later, he rushed for 317 yards in extreme heat in a 34-31 win at Texas, the second highest single-game total in CU history (he set the mark for the most yards gained from scrimmage with 362 as he also had 45 receiving)… First-team all-Big Eight in both 1993 and 1994… Put 165 yards rushing on Nebraska as a sophomore after missing just one game with a painful orbital eye fracture… Rushed for 135 yards and three TDs in being named CU's MVP in the '93 Aloha Bowl… His father, Harold "Teddy" Washington, played freshman football for Colorado in 1963 before transferring closer to home to San Diego State… He opted to turn professional following his junior season (he made the announcement minutes after CU defeated Notre Dame in the Fiesta Bowl), he was a first round pick by Chicago in the 1995 NFL Draft (21st overall)… He played three seasons for the Bears (1995-97), winning the NFC Rookie-of-the-Year honor in 1995 when he rushed for 1,074 yards and 10 TDs… Had career numbers of 1,682 rushing yards, 120 receiving yards and 14 touchdowns for the Bears… He also played briefly with Cleveland and Green Bay in 1999… Knee and ankle injuries hampered his career (he underwent an ankle reconstruction), and made one final go of it with San Francisco in 2003... Inducted into CU's Athletic Hall of Fame in 2012 and into the College Football Hall of Fame in 2022… He passed away on Dec. 5, 2016 at the age of 42.

		RUSHING					RECEIVING				
Season	G	Att	Yds	Avg.	TD	Long	No	Yds	Avg.	TD	Long
1992	7	27	158	5.9	1	49	1	0	0.0	0	0
1993	9	161	844	5.2	8	36	13	118	9.1	0	18
1994	11	298	2055	6.9	24	67t	24	294	12.3	0	41
Totals	27	486	3057	6.3	33	67t	38	412	10.8	0	41

ADDITIONAL CAREER STATISTICS—Kickoff Returns: 1-13, 13.0 avg., 13 long.

1994 HEISMAN TROPHY VOTING	1st	2nd	3rd	Points
Rashaan Salaam, Colorado	400	229	85	1,743
Ki-Jana Carter, Penn State	115	205	146	901
Steve McNair, Alcorn State	111	85	152	655
Kerry Collins, Penn State	101	117	102	639
Jay Barker, Alabama	36	58	71	295
Warren Sapp, Miami	17	37	67	192
13. Kordell Stewart, Colorado	0	3	10	16

(792 ballots cast; points awarded on a 3-2-1 basis)

LAVISKA SHENAULT, JR. #2

WR, 6-2, 220, 3L, DeSoto, Texas (DeSoto)

Though he only played three seasons and in 32 games he finished his career at Colorado ranked eighth in all-time receptions (149), 11th in all-time receiving yards (1,943), 17th in receiving touchdowns, 17th in first downs earned (101), 25th in yards from scrimmage (2,223), 35th in all-purpose yards (2,332) and tied for 45th in scoring (108 points) … Scored a touchdown rushing and receiving in the same game five times in his career (and the only player in CU history to have two of each in the same game) … He scored 18 career touchdowns that covered 542 yards, or 30.1 yards per score … His eight 100-yard receiving games tied for the fifth-most in school annals … He had 191 offensive touches in his career, earning a first down or a touchdown on 107 of those … The fifth player in school history to be named twice as the team's Zack Jordan Award winner, presented to the team's most valuable player (2018, 2019) … First-team All-Pac-12 as a sophomore (second-team as a junior) … He declared for the NFL Draft after his junior season and was the 42nd pick overall (second round) by the Jacksonville Jaguars.

		RECEIVING					RUSHING				
Season	G	Att	Yds	Avg.	TD	Long	No	Yds	Avg.	TD	Long
2017	12	7	168	24.0	0	58	2	4	2.0	0	3
2018	9	86	1,011	11.8	6	89t	17	115	6.8	5	49t
2019	11	56	764	13.6	4	71t	23	161	7.0	2	23
Totals	32	149	1,943	13.0	10	89t	42	280	6.7	7	49t

ADDITIONAL STATISTICS—Punt Returns: 0-55, 1 TD (2017; scooped up a fumble). Kickoff Returns: 1-54, 54.0 avg., 0 TD (2019). Special Team Tackles: 2,3—5 (2017).

NATE SOLDER #78

OT, 6-9, 315, 4L, Buena Vista, Colo. (Buena Vista)

The first offensive tackle at Colorado to earn All-America honors since 1979 (Stan Brock), he became the first-ever to garner consensus All-America honors at the position for the Buffaloes, afforded the honor from four of the five the NCAA recognizes for that status: Associated Press, Football Writers Association of America, The Sporting News and Walter Camp ... One of three finalists for the Outland Trophy as a senior in 2010, with his year starting off being named to the prestigious Playboy Preseason All-America team… A unanimous first-team All-Big 12 Conference performer as a junior and senior seasons , the league coaches selected him as the league's Offensive Lineman of the Year for the latter, when he was named the Male College Athlete of the Year by the Colorado Sports Hall of Fame… One of 16 National Football Foundation Scholar-Athletes for 2010 and the recipient of an $18,000 postgraduate scholarship, he was a finalist for the William V. Campbell Trophy (considered the "Academic" Heisman)… A four-time Academic All-Big 12 team member and two-time CoSIDA Academic All-District honoree… He played 2,540 out of a possible 2,542 plays on offense his sophomore through senior seasons; of those, exactly 1,400 were called passing plays, and he allowed just five sacks those three years… He allowed 21 pressures overall (14 as a sophomore), so the man he was blocking influenced a pass play 26 times in those 1,400 plays, or just 1.8 percent of his career… A Colorado Chapter/NFF Scholar-Athlete as a senior in 2005 at Buena Vista High School, he was selected on the organization's Silver Anniversary Team in 2017 … Drafted in the first round by the New England Patriots in the 2011 draft (the 17th overall pick) … He won Super Bowl rings with the Patriots in 2014 and 2016 … After seven years with New England, he signed the largest contract for an offensive lineman in NFL history by the New York Giants in 2018.

NELSON SPRUCE #22

WR, 6-1, 195, 4L, Westlake Village, Calif. (Westlake)

He set 41 Colorado records (37 outright, four tied) and two Pac-12 Conference records as he exited his career as the most prolific receiver in school history... Among the top records he set were career marks for receptions (294), receiving yards (3,347) and touchdown catches (23)... He finished his career as the active NCAA leader in receptions caught at least one pass in final 38 games, the second-longest streak in CU history (he had two or more in 37 of those games); he had five or more in 25 of his last 26 games... His nine 100-yard games tied for the third-most in school annals... He also had the honor of scoring the 25,000th point in school history in the 2014 season... As a senior, he earned second-team

NELSON SPRUCE, CONT.

All-Pac-12 honors from both the league coaches and the Associated Press, and was named the recipient of the Zack Jordan Award as the team's most valuable player for the second straight season... He set (or tied) 31 of those records as a junior (second-team All-Pac-12), when he was one of 10 semifinalists for the Fred Biletnikoff Award; he caught 106 passes for 1,198 yards and 12 touchdowns (the former and latter school single game records), as he became the first player in school history to have 100 receptions in a season, and the eighth in Pac-12 history to do so. Among his single-game marks were his 19 receptions at Cal (for 179 yards)... A first-team Academic All-Pac-12 team member as a junior and senior, and was a second-team Academic All-American his senior year... Signed as a free agent with the NFL's Los Angeles Rams.

		RECEIVING				High Games					
Season	G	No.	Yds.	Avg.	TD	Long	Rec	Yds	FDE	20+	10+
2012	12	44	446	10.1	3	22	10	103	30	3	22
2013	12	55	650	11.8	4	62	8	140	29	7	23
2014	12	106	1198	11.3	12	71t	19	179	57	13	43
2015	13	89	1053	11.8	4	50	11	120	59	10	46
Totals	49	294	3347	11.4	23	71t	19	179	175	33	134

ADDITIONAL CAREER STATISTICS—Passing: 1-1-0, 15, 0 TD (2012); 1-1-0, 32, 1 TD (2013); 2-2-0, 24, 1 TD, 17 long (2014); 4-1-0, 12, 0 TD (2015). Punt Returns: 1-(-2), -2.0 avg. (2012); 9-45, 5.0 avg. (2013); 12-90, 7.5 avg., 28 long (2014); 10-61, 6.1 avg., 45 long (2015). Kickoff Returns: 2-63, 31.5 avg., 46 long, 1 TD (2013).

JOHN STEARNS #12

S/P, 5-11, 180, 3L, Denver, Colo. (Thomas Jefferson)

A first-team All-Big Eight performer as a senior in 1972, Stearns was the team's most valuable player that same season… Known as "Bad Dude," he was one of the fiercest hitters in the old Big Eight and made a name for himself as one of the more colorful players in CU history… He set the career record for interceptions at Colorado with 16, a number that still stood some 30 years later, with his 18 pass deflections good for third at the time of his graduation… Pulled off perhaps the "gutsiest" play in school history, when he ran for a 12-yard game out of the punt formation, from the Buff 10-yard line no less, on a 4th-and-9 play with CU nursing a 23-17 lead… In baseball at CU, he was the 1972 Big Eight batting champion (.492), the 1973 NCAA home run leader (15) and an All-American as a senior in '73… Career numbers: batting (.366), hits (169), runs scored (137), home runs (26), runs batted in (101), steals (48)… He was drafted in two sports: Buffalo snared him in the 17th round of 1973 NFL Draft, late on purpose because he was going to go the baseball route; two months later, Philadelphia selected him as the second overall pick, behind David Clyde, in the June baseball draft (catcher; Oakland had drafted him in the first round and ninth overall out of high school)… He spent less than two years in the minor leagues and ascended to the majors by the end of the '74 season, playing for the first time on Sept. 22, 1974... Traded to the New York Mets during the off-season, he would spend the next 10 seasons with the Mets in becoming one of their most popular players of all-time… In 810 career big league games, he batted .260 (696 of 2,681), with 46 home runs and 312 runs batted in… He had 91 career steals and a .984 fielding percentage… After he retired from baseball, he has spent most of his time as a coach and scout in the majors, working for the Mets, the Philadelphia Phillies, the Washington Nationals and the Seattle Mariners, managing several years on the AAA and AA levels for those organizations as well.

			TACKLES			INTERCEPTIONS			
Season	G	UT	AT—TOT	PBU	No.	Yds.	Avg.	TD	Long
1970	11	39	38— 77	9	5	71	14.2	0	37
1971	11	31	29— 60	3	5	158	31.6	0	59
1972	11	35	22— 57	6	6	110	18.3	0	82
Totals	33	105	99—204	18	16	339	21.2	0	82

ADDITIONAL STATISTICS—Punting: 112-4,143, 37.0 avg., 25 In20, 60 long.

KORDELL STEWART #10

QB, 6-3, 210, 4L, Marrero, La. (John Ehret)

A second-team Associated Press All-American, the highest honor ever afforded a Colorado quarterback from the wire service (along with Darian Hagan in 1989)… The Big Eight Conference's all-time total offense leader with 7,770 yards… First-team All-Big Eight as a senior… CU's career leader in both total offense and passing yards (6,481)… First-team all-Big Eight as a senior in 1994, when he was the Buffs' most valuable player… The MVP of the '95 Fiesta Bowl, as he rushed for 143 yards and a touchdown while throwing for 205 and a TD in CU's 41-24 rout of Notre Dame… That was the first and remains the only game in school history where a player threw for 200 yards and rushed for 100… Finished 13th in the Heisman balloting that year, when teammate Rashaan Salaam won… Only player in CU history to have three 2,000-yard passing seasons… His 1,289 rushing yards were the second most by a quarterback in school history… Had 19 200-yard passing games and seven 300-yard total offense games in his career… At the time, he posted the most prolific first start at quarterback in school history, throwing for 409 yards and four touchdowns in a 37-17 win over Colorado State to open his sophomore year… Key player in college football's play of the century, when he heaved a 64-yard pass to Michael Westbrook that rallied CU to a 27-26 win as time expired at Michigan in 1994 (the game became known as "The Catch")… A second round pick by Pittsburgh in the '95 NFL Draft (61st overall)… Though nicknamed "Slash" early in his professional career because he played some wide receiver (thus a QB/WR listing on the roster), he never went out for a pass in his college career… Played eight seasons with the Steelers (1995-2002) before moving on to Chicago in 2003 and Baltimore in 2004-05… He was inducted into the Greater New Orleans Sports Hall of Fame in 2016... In his post-football career, he has worked for ESPN and is now a sports personality in the Atlanta area… Inducted into CU's Athletic Hall of Fame in 2018.

		PASSING						RUSHING				
Season	G	Att-Com-Int	Pct.	Yds	TD	Long		Att	Yds	Avg.	TD	Long
1991	2	2- 1- 0	50.0	2	0	2		18	144	8.0	1	33
1992	9	252-151- 9	59.9	2109	12	65		60	-18	-0.3	1	32
1993	11	294-157- 7	53.4	2299	11	72t		102	524	5.1	6	46
1994	11	237-147- 3	62.0	2071	10	67t		122	639	5.2	7	60t
Totals	33	785-456-19	58.1	6481	33	72t		302	1289	4.3	15	60t

RODNEY STEWART #5

TB, 6-0, 215, 4L, Colorado Springs, Colo. (Palmer)

He finished his career with 3,598 rushing yards, good for second on CU's all-time list, likely winding up shy of the top spot due to missing the better part of four games with knee and ankle injuries that prevented him from catching Eric Bieniemy, his position coach as a senior… He still set nine season or career marks his senior year: most career rushing attempts (809), most career all-purpose plays (919), most career all-purpose yards (4,828—3,598 rushing, 969 receiving, 261 returns), most career yards gained from scrimmage, both overall and minimum of at least 500 yards rushing and receiving (4,567), most career receptions by a running back (93), including the mark for a single season (45), and the most season (571) and career (969) receiving yards by a running back… He also finished 10th in rushing touchdowns (25), 11th in total offense (3,635 yards) and tied for 18th in scoring (150 points)… He just missed out on becoming the 28th player in NCAA history to record 3,000 rushing and 1,000 receiving yards in a career, as he was approaching the mark before he went down with an ankle sprain early in the third quarter in the season finale at Utah… He became the first player to lead the Buffaloes in rushing for four seasons, and was just the ninth to have done it for three years in a row, one of five to have done that with at least 600 yards all three seasons…. Both career passing attempts went for touchdowns (covering 37 yards, giving him a 584.5 passer rating)… He and Lamont Warren (1991-93) are the only two players to lead the team in rushing as a freshman, sophomore and junior (Warren left after the '93 season for the NFL)… His 16 career 100-yard rushing games (season best of six in 2010) were the second most in school history (Bieniemy had 22) and were among the top six by active players in the NCAA throughout his entire senior season… His 2,744 career yards were the second most to Rashaan Salaam (3,057) through a junior year at CU… He became the first player to start a game at running back in four different seasons since Bieniemy did so from 1987-90… He was selected by his teammates as the Zack Jordan Award winner as the team's most valuable player for 2011 when he became

RODNEY STEWART, CONT.

the first player in CU history to lead the team in rushing (854 yards) and receptions (45), while finishing second with 571 receiving yards… Early in his senior year, he became just the 12th player in school history to record at least 500 yards both rushing and receiving for a career, and in 2011, was the first player at Colorado who accomplished that feat in a single season (he was the first player in the NCAA to accumulate at least 500 of each in 2011; only three other players did so for the entire year)… He signed as a free agent with his home-state Cincinnati Bengals after his CU career.

'		RUSHING				High Games			RECEIVING				High Games		
Season	G	Att	Yds	Avg.	TD	Long	Att	Yds	No	Yds	Avg.	TD	Long	Rec	Yds
2008	9	132	622	4.7	2	22	29	166	7	43	6.2	0	10	3	19
2009	11	198	804	4.1	9	36t	32	127	12	65	5.4	0	17	2	17
2010	12	290	1318	4.5	10	65	36	195	29	290	10.0	0	34	6	49
2011	11	189	854	4.5	4	52	26	181	45	571	12.7	0	76	7	98
Totals	43	809	3598	4.4	25	65	36	195	93	969	10.4	0	76	7	98

ADDITIONAL STATISTICS—Passing: 1-1-0, 23, 1 TD (2010); 1-1-0, 14, 1 TD (2011). Punt Returns: 1-0, 0.0 avg. (2009), 5-22, 4.6 avg., 14 long (2011). Kickoff Returns: 11-239, 21.7 avg., 36 long (2011). Special Team Tackles: 2,1—3 (2011).

BRYAN STOLTENBERG #64

C, 6-2, 280, 4L, Sugarland, Texas (Clements)

A consensus first-team All-American as a senior in 1995 (United Press International, Walter Camp, Football News); The Sporting News tabbed him second-team while Associated Press named him third-team… A Playboy Preseason All-American prior to his senior year… A two-time first-team All-Big Eight performer (1994, 1995), he became only the second center in school history to be name all-conference twice (joining Jay Leeuwenburg)… He did not allow a quarterback sack after his freshman season (he went over 2,260 plays and 35 games without one), and did not allow a single pressure and was not flagged for a penalty as a senior… He started every game of his CU career (44 regular season, four bowl), only the second Buffalo to start every game of his career… He was one of 10 semifinalists for the Lombardi Award, presented to the nation's outstanding offensive lineman, as a senior… A sixth round pick by San Diego in the 1996 NFL Draft (192nd overall)… He played in 50 career NFL games with San Diego (1996), New York Giants (1997) and Carolina (1998-2000)… Career was cut short due to a knee injury, and he retired back home in the Houston area… He was severely injured in a car accident in Houston in December 2012, and passed away from complications that developed on January 4, 2013 at the age of 40.

BOB STRANSKY #20

HB, 6-0, 175, 3L, Yankton, S.D. (Yankton)

A Football Writers Association of America/Look, NEA and International News Service All-American as a senior in 1957, when he was also first-team all-Big Seven… He was second in the nation in rushing that season, with his 1,097 yards the second most in school history at the time… He had four 100-yards games that year, and three others of 99, 98 and 97 yards… His 1,868 career yards were the fifth most at the time in CU history, as were his 138 points (21 TDs, 12-22 PATs) and 2,760 all-purpose yards… His 2,165 yards of total offense were the fourth most in Buff annals at the time of his graduation… He averaged a healthy 5.7 yards per rush in his career… A second round draft pick in the 1958 NFL Draft by Baltimore (23rd overall), he also played one season in the AFL with Denver (1960)... He went on to become a long-time teacher and coach in the Denver school system… Inducted into CU's Athletic Hall of Fame in 2010.

	RUSHING					PASSING				
Season	Att	Yds	Avg.	TD	Long	Att-Com-Int	Pct.	Yds	TD	Long
1955	62	223	3.6	3	19	20- 9- 2	45.0	163	2	63t
1956	83	548	6.6	5	80t	15- 6- 0	40.0	134	1	58t
1957	183	1097	6.0	11	45t	32-18- 2	56.3	290	3	33
Totals	328	1868	5.7	19	80t	67-33- 4	49.3	587	6	63t

	KICKOFF RETURNS					PUNT RETURNS				
Season	No.	Yds	Avg.	TD	Long	No	Yds	Avg.	TD	Long
1955	5	123	24.6	0	33	12	174	14.5	1	81t
1956	1	47	47.0	0	47	10	116	11.6	0	23
1957	13	289	22.2	0	43	15	106	7.1	0	21
Totals	19	459	24.2	0	47	37	396	9.9	1	81t

ADDITIONAL CAREER STATISTICS—Receiving: 6-37, 6.2 avg., 0 TD, 19 long; Interception Returns: 5-48, 9.6 avg., 1 TD, 40 long.

TEDRIC THOMPSON #9

SS, 6-1, 210, 4L, Valencia, Calif. (Valencia)

He finished his career with 13 interceptions, tied for fifth on CU's all-time list as well as tied for the most over the previous 23 seasons … He also concluded his career tied for sixth in pass deflections (34) and 38th in tackles with 246 (172 solo) … As a senior in 2016, he earned second-team All-America honors (CBSSports.com) and was a first-team All-Pac-12 selection by the Associated Press (second-team by the league coaches) … Was CU's Dave Jones Award winner as the most outstanding defensive player … He led the Pac-12 in interceptions with seven, a mark that tied for the most in CU single-season history and also tied for the third-most of any player in the country in 2016 … His 25 total passes defended (18 pass breakups plus his seven interceptions) led all FBS players, with his 18 pass breakups the fifth-most in CU single-season history … He twice collected Pac-12 Defensive Player of the Week honors (Stanford, Utah), as he had two interceptions in both games … He played in the 2017 East-West Shrine Game, recording seven tackles (five solo, one for a loss) in helping the West team to a 10-3 win … He was a fourth round pick (111th player overall) by the Seattle Seahawks in the 2017 NFL Draft.

			TACKLES												
Season	G	Plays	UT	AT	—	TOT	TFL	Sacks	TZ	3DS	Hurr	FR	FF	PBU	Int
2013	9	323	22	10	—	32	0- 0	0- 0	0	2	0	0	0	3	0
2014	8	474	45	14	—	59	3- 5	0- 0	2	5	1	0	1	4	3
2015	13	882	58	22	—	80	5- 9	0- 0	4	6	0	0	0	9	3
2016	13	854	47	28	—	75	3-13	0- 0	1	15	3	0	0	18	7
Totals	47	2997	226	47	—	273	26-104	9-71	16	47	8	3	5	35	3

ADDITIONAL STATISTICS—Interception Returns (13-243, 18.7; 0 TD): 3-28, 9.3 avg., 20 long, 0 TD (2014); 3-112, 37.3 avg., 71 long, 0 TD (2015); 7-103, 14.7 avg.,51 long, 0 TD. Special Team Tackles: 5,1—6 (2013); 3,0—3 (2014).

JOHN TORP #29

P, 6-2, 204, 3L, Lafayette, Colo. (Monarch)

The runner-up for the 2005 Ray Guy Award and a first-team All-Big 12 Conference performer as a senior… A second-team All-American by the Walter Camp Foundation (and honorable mention from SI.com)… He finished third in the Big 12 and fifth in the NCAA in punting with a 45.2 average on 80 punts as a senior after finishing first and second, respectively, as a junior with a 46.5 mark (including bowls)… He won the gross punting battle with opponent punters 23 of 26 times in his junior and senior seasons combined (the net 24 times), as he proved equally effective on the road as in Boulder… In the 2005 Champs Sports Bowl game against Clemson, he had one of the top postseason efforts by any punter, owning a 49.7 average for nine punts, including four inside-the-20 and a CU all-time bowl best kick of 68 yards (he had four over 52 yards in the game); he had averaged 50.0 yards against UTEP in the '04 Houston Bowl… He exited with seven of the top 25 gross punting days in school history, four his junior season and three as a senior: 52.3-yard average efforts versus Colorado State (2004) and New Mexico State (2005) are tied for the 10th best all-time and were his top efforts. He also owns four of the top 20 net punting games, topped by a 50.7 net average against NMSU... He finished fifth all-time at Colorado in gross career average (44.61), first in total punts (205), first in punts inside-the-10 (20) and inside-the-20 (65) and first in punts of 50 yards or longer (64, with 17 over 60 yards); he had just 18 touchbacks in 205 punts.

JOHN TORP, CONT.

		PUNTING				In		had	Ret	Net	Net
Season	G	No	Yds	Avg	Long	20	50+	blk	Yds	Yds	Avg.
2002	2	3	149	49.7	63	3	1	0	1	148	49.3
2003	12	63	2679	42.5	69	16	14	4	326	2353	37.3
2004	12	68	3151	46.3	63	22	22	0	266	2885	42.4
2005	12	71	3166	44.6	72	24	27	1	216	2950	41.5
Totals	38	205	9145	44.6	72	65	64	5	809	8336	40.7

ADDITIONAL CAREER STATISTICS—Rushing: 3-16, 5.3 avg., 20 long (2003); 1-17, 17.0 avg. (2005). Passing: 1-1-0, -2 (2004);

MICHAEL WESTBROOK #81

WR, 6-4, 210, 4L, Detroit, Mich. (Chadsey)

A two-time first-team All American, as he made the AFCA and Walter Camp teams as a senior in 1994 and the NEA squad as a sophomore in 1992 (the Associated Press tabbed him a second-teamer in '92; United Press International selected him honorable mention both years)… A Playboy Preseason All-American prior to his senior year… A two-time first-team All-Big Eight performer as a sophomore and a senior, he became only the third Buffalo receiver to earn all-league honors and was the first to be named twice… Exited his career as CU's all-time leader in both receptions (167) and receiving yards (2,548)… On the receiving end, via a Blake Anderson tip, of college football's play of the decade if not the century when he hauled down a 64-yard pass from Kordell Stewart after time expired to rally CU to a 27-26 win at Michigan in 1994… That play won an ESPY as the national play of the year in all sports (he's got the actual ESPY since he caught the ball)… CU's most outstanding offensive player (John Mack Award winner) as selected by the coaches for his sophomore season, when he caught a school record 76 passes for 1,060 yards… Had eight career 100-yard game (six of 128 or more), and caught nine or more passes three times, including a school record 11 for 186 yards at Baylor as a soph… Played four snaps on defense at safety his junior year (all against Baylor)… Was named the MVP in the '95 East-West Shrine game… A first round pick by Washington in the 1995 NFL Draft (No. 4 overall; among CU players, only Bo Matthews at No. 2 in 1974 was drafted higher, with Byron White also a fourth pick to Pittsburgh in 1938)… He played in 80 games with Washington over seven seasons (catching 277 passes for 4,280 yards and 24 TDs), before moving on to Cincinnati... Inducted into CU's Athletic Hall of Fame in 2016, and was selected for induction into the College Football Hall of Fame in its 2020 class.

		RECEIVING					RUSHING				
Season	G	No	Yds	Avg.	TD	Long	No	Yds	Avg.	TD	Long
1991	11	22	309	14.0	5	35t	5	35	7.0	0	17
1992	11	76	1060	13.9	8	52t	2	13	6.5	0	12
1993	10	33	490	14.8	2	72t	0	0	0.0	0	0
1994	9	36	689	19.1	4	64t	2	36	18.0	0	40
Totals	41	167	2548	15.3	19	72t	9	84	9.3	0	40

ADDITIONAL CAREER STATISTICS—Passing: 1-1-0, 28, 0 TD; Kickoff Returns: 10-226, 22.6 avg., 0 TD, 34 long.

BYRON WHITE #24

HB, 6-1, 185, 3L, Wellington, Colo. (Wellington)

Equally as known by his nickname ("Whizzer") and more so as Justice White… Colorado's first All-American in football, as he was a consensus selection in 1937, including from Associated Press, UPI, International News Service, NEA, LIB, Colliers Magazine (Grantland Rice) and The Sporting News… Led the nation in several categories in 1937: rushing (1,121 yards), total offense (1,596), all-purpose yards (1,970) and scoring (122 points)… Finished second in the 1937 Heisman Trophy voting… The 1,121 rushing yards and 122 points were also NCAA records, and were not broken until colleges went to a 10-game schedule in 1949… Rushed for over 100 yards seven times in that '37 season, almost unheard of in those days… As the record book evolved through the years, it is estimated that at one time, he held as many as 50 individual school marks; in fact, at the time of his death in 2002, he still held 15 records some 65 years after his graduation… One that has stood the test of time is the longest punt in Buff annals, as his 83-yard kick against Missouri on Oct. 2, 1937, often carried the footnote, "without roll"… He participated in six plays of 75 yards or longer (nine 63-plus) in his CU career (runs, returns and the mammoth punt)… The first and one of three Buffs to have his jersey number retired (#24)… He was also a .400 hitter on the baseball team, and a standout on CU's basketball squad that made the N.I.T. in 1938… The fourth overall pick in the first round by Pittsburgh in the 1938 NFL Draft, he was a two-time all-pro halfback with both the Steelers (1939) and Detroit (1940-41); in-between, he studied at Oxford… He led the NFL in rushing twice (567 yards in 1938, 514 in 1940), the first player ever to lead the NFL in rushing his first two seasons… The only player in NFL history to lead the league in rushing as a rookie (1938) for a last place team (Pittsburgh was 2-9)… Awarded the prestigious Rhodes scholarship (in 1938) after an academic career at CU where he had 180 hours of A and 6 hours of B… Hall of Fame Gold Medal Award winner in 1962… One of three inaugural members of the Colorado Sports Hall of Fame (1965 induction)… Presented the Theodore Roosevelt Award at the 1969 NCAA Honors luncheon… Named to CU's All-Century Team in 1989, as he received more votes than anyone else… GTE Academic All-America Hall of Fame (inducted 1996)… The first inductee into the University of Colorado Athletic Hall of Fame in 1998… Awarded the Bronze Star for service in Europe during WWII… Named deputy U.S. Attorney General by President John Kennedy in 1960… Named to U.S Supreme Court by Kennedy in 1962 and served 31 years, stepping down in 1993… Died at the age of 84 on April 15, 2002.

	RUSHING					PASSING			
Season	Att	Yds	Avg.	TD	Long	Att-Com-Int	Pct.	Yds	TD
1935	34	100	2.9	0	…	20- 9- 4	45.0	79	0
1936	127	643	5.1	8	…	33- 9- 5	27.3	120	1
1937	181	1121	6.2	13	78t	43-21- 7	48.8	475	2
Totals	342	1864	5.5	21	78t	96-39-16	40.6	674	3

	PUNT RETURNS					KICKOFF RETURNS				
Season	No.	Yds	Avg.	TD	Long	No	Yds	Avg.	TD	Long
1935	6	67	11.2	0	…	1	20	20.0	0	20
1936	29	319	11.0	0	…	7	327	46.7	2	100t
1937	47	587	12.5	3	86t	4	159	39.8	0	…
Totals	82	973	11.9	3	86t	12	506	42.2	2	100t

	PUNTING				INTERCEPTIONS			
Season	No	Yds	Avg.	Long	No.	Yds	Avg.	TD
1935	8	301	37.6	…	0	0	0.0	0
1936	53	2124	40.1	…	4	50	12.5	0
1937	63	2679	42.5	83	4	103	25.8	0
Totals	124	5104	41.2	83	8	153	19.1	0

LEON WHITE #63

OL, 6-3, 275, 3L, Bell, Calif. (Bell)

A first-team All-American as a senior in 1977, selected to the American Football Coaches Association/Kodak team as its center (UPI made him a second-team choice)… A Playboy Preseason All-American at tackle prior to his original senior year in 1976, but after he went down with a season-ending knee injury one game into the season, the Big Eight granted him an extra year of eligibility; he moved to center for the following season… Won CU's John Mack Award as the outstanding offensive lineman as selected by his teammates as a senior… He lettered at three different positions on the offensive line: guard (1973-75), tackle (1975-76) and center (1977), and is believed to be the only player in Big Eight history to have done so… He started at least one game in each season, the only known player in CU history to start games in five different years… Owned a 465-pound bench press in college, one of the top efforts in CU history at the time; he also possessed 5.1 speed in the 40-yard dash… Played in three All-Star games after his senior campaign: the Japan Bowl, East-West Shrine Game and the Hula Bowl… A third round pick by the Los Angeles Rams in 1978 NFL Draft (80th overall), and played for the Rams as a rookie that season… Gained notoriety as a professional wrestler, first as "Baby Bull" and then under the name "Vader" (pictured at right)… He passed away on June 18, 2018 at the age of 63.

ALFRED WILLIAMS #94

OLB, 6-6, 240, 4L, Houston, Texas (Jesse Jones)

A unanimous first-team All-American as a senior in 1990 from all seven recognized organizations by NCAA, and a consensus first-teamer as a junior in 1989 (all but the Associated Press and The Sporting News, though AP did name him second-team)… A Playboy Preseason All-American prior to his senior year… He became the first University of Colorado player to win a postseason trophy when he was honored with the Butkus Award as the nation's most outstanding linebacker his senior season (1990)… A two-time first-team All-Big Eight Conference performer as a junior and senior, he was also the Big Eight's Defensive Player-of-the-Year both those seasons… Had 88 tackles, 21 for losses as a senior and 81 and 16, respectively, as a junior… In the final regular season game of his career against Kansas State, he lined up a couple of plays on offense and caught a pass for 17 yards in the 64-3 blasting of the Wildcats… Ended his career as and remains CU's all-time quarterback sack leader (35 for 242 yards), but only had as many as three sacks in a game just once… Also CU's all-time leader in tackles for loss (59 for 303 yards)… A two-time winner of the Dave Jones Award, given to the outstanding defensive player as voted by the coaches (1989, 1990)… The national defensive player-of-the-week as a sophomore for his mini-career in a CU win at Iowa: seven solo tackles, four for losses including two sacks, a forced fumble and a recovery, a pass deflection and a blocked punt… An honorable mention member of CU's All-Century team, selected in 1989… Joined CU's basketball team for a brief stint between his junior and senior seasons; he played in one game, but didn't want to risk his football future (he had a rebound and a steal in a loss at Kansas)… A first round selection by Cincinnati in the 1991 NFL Draft (18th overall)… He played his first four years with the Bengals (1991-94; he was in on 161 tackles including 26^{1}/2 quarterback sacks)… He then moved on to San Francisco for one season (1995) before spending the last four years of his career with Denver, where he won two Super Bowl rings in 1997 and 1998… He registered 28^{1}/2 sacks during his time in Denver, including 13 in 1996… An All-Pro defensive end in 1996… He played in 128 career NFL games, racking up 59^{1}/2 quarterback sacks and one fumble return for a touchdown… Inducted into the CU Athletic Hall of Fame in 2008, and became the fifth Buffalo to be inducted into the College Football Hall of Fame in 2010… Now a Denver radio personality (KOA).

		TACKLES							
Season	G	UT	AT—TOT	TFL	Sacks	FR	FF	PBU	Int
1987	11	24	11— 35	11-39	6-31	1	2	10	0
1988	11	43	16— 59	11-56	6-43	2	2	4	0
1989	11	58	23— 81	16-104	10^{1}/2-92	0	0	5	0
1990	12	55	33— 88	21-104	12^{1}/2-76	1	2	6	0
Totals	45	180	83—263	59-303	35-242	4	6	25	0

ADDITIONAL CAREER STATISTICS—Receiving: 1-17, 17.0 avg., 0 TD.

JOHN WOOTEN #69

OG, 6-2, 230, 3L, Carlsbad, N.M. (Carlsbad)

One of the first two African-American football players at CU (with Frank Clarke)… He lettered three years at guards (1956-57-58), earning AFCA All-America honors as a senior in 1958 and was a first-team all-Big Seven performer as a junior the previous year... He was described as a quick, agile tackle who provided bone-crushing lead blocks in helping to make Colorado one of the top offensive teams of his day (and also played tackle on defense)... In 1989, he was selected as a first-team member of CU's All-Century Team... A fifth round draft pick by Cleveland in the 1959 NFL Draft, he had a stellar NFL career as he played nine seasons (136 games) with the Browns and one with Washington, attaining All-Pro status in his Cleveland days... He went on to have a long career in NFL administration with Dallas, Philadelphia and Baltimore; he was in player personnel from 1975 to 1989, and was named director of pro personnel in 1989, a position he held for three years... After one year in the NFL office, where he created player programs in continuing education and financial planning among several innovations, he returned to the front office with Philadelphia (1992-97) and the Baltimore (1998-2003) as a personnel executive; with the Eagles, he was one of the first to hold the title of Vice President of Player Personnel... He retired from the NFL in 2003, and is now president of Wooten Printing, Inc., as well as Chairman of the Fritz Pollard Alliance, which works with the NFL to increase job opportunities for minorities in the league... In 2012, he became the sixth Colorado Buffalo to be selected for induction into the College Football Hall of Fame... He was inducted into CU's Athletic Hall of Fame in 2004 and into the Colorado Sports Hall of Fame in 2017… He currently resides in Arlington, Texas.

All-Time Numbers

A select list of what numbers some famous Colorado Buffaloes have worn through the years. Qualifications included earning All-America or All-Conference honors, All-Century team honors, assorted Hall of Fame recognitions, academic honors, award winners, captains, professional alumni and draft selections, record holders and select circle members. Numbers prior to 1925 are not readily available (Notes: years listed are those lettered; if a player wore more than one number, he is listed only under the last one he appeared in; #—member of College Football Hall of Fame; *—denotes member of CU's Athletic Hall of Fame):

1
*Eric Bieniemy, TB (1987-90)
Shay Fields, WR (2014-17)
Steve Gaunty, SE (1975-76)
Ben Kelly, CB (1997-99)
Jerry Hamilton, PK (1981)
Donnie Holmes, WR (1979-82)
Vance Joseph, QB (1991-94)
Craig Ochs, QB (2000-02)
Paul Sawyer, T (1929-31)
Josh Smith, WR/KR (2007-08)

2
*Deon Figures, CB (1988-92)
Brian Calhoun, TB (2002-03)
Lance Carl, WR (1984-87)
Hugh Charles, TB (2004-07)
J.J. Flannigan, TB (1987-89)
Richard Johnson, RB (1981-82)
James Kidd, WR (1993-96)
Stan Koleski, P (1973-76)
John Minardi, WR (1998-2001)
Devin Ross, WR (2013-17)
Laviska Shenault, WR (2017-19)
Damen Wheeler, CB (1996-99)

3
*Darian Hagan, QB (1988-91)
Rashidi Barnes, FS (1996-99)
Dave DeLine, PK (1984-87)
Tom Field, PK (1979-83)
Jeremy Flores, PK (2000-01)
Walt Franklin, C/E (1917-21)
Fred Lima, PK (1972-73)
Bobby Morris, S (1975-76)
K.D. Nixon (2017-20)
Kazell Pugh, SE (1977-79)
Jimmy Smith, CB (2007-10)

4
Chidobe Awuzie, CB (2013-16)
Bryce Bobo, WR (2014-17)
Charles S. Johnson, QB (1989-90)
Jerry Martinez, S (1973-75)
Mike Moschetti, QB (1998-99)
Sam Noyer, QB (2020)
Rodney Rogers, FS (1985-87)
Donald Strickland, CB (1999-2002)
Lee Willard, B (1918-21)
Patrick Williams, WR (2005-08)

5
Loy Alexander, SE (1983-85)
J.J. Billingsley, FS (2002-06)
Roman Hollowell, WR/KR (1998-2001)
O.C. Oliver, HB (1986-90)
Rodney Stewart, TB (2008-11)
Herchell Troutman, TB (1994-97)
Connor Wood, QB (2012-13)

6
Ryan Black, SS (1994-97)
Darrin Chiaverini, WR (1995-98)
Eric Hamilton, SS (1989-91)
Mark Hatcher, QB (1984-87)
Derek Marshall, QB (1983-84)
Paul Richardson, WR (2010-13)

7
Toney Clemons, WR (2010-11)
John Hessler, QB (1994-97)
Cody Hawkins, QB (2007-10)
Jesse Johnson, CB (1977-79)
Ken Johnson, QB (1971-73)
Anthony Perkins, FS/SS (2008-11)
Dalton Simmons, CB (1993-96)
Jashon Sykes, ILB (1998-2001)
Bruce Young, SS (1988-89)

8
Sal Aunese, QB (1987-88)
Rich Bland, DB (1971-73)
Ron Brown, HB/WR (1981-85)
T.J. Cunningham, CB (1992-95)
Alex Fontenot, TB (2018-21)
*Kayo Lam, B (1933-35)
Mark Mariscal, P/PK (1999-2002)
Hannibal Navies, OLB (1995-98)
Darragh O'Neill, P (2011-14)
Bill Solomon, QB (1978-79)

9
*Barry Helton, P (1984-87)
*Mike Pritchard, WR (1987-90)
Jeremy Aldrich, PK (1996-99)
Tyler Hansen, QB (2008-11)
Charles E. Johnson, WR (1990-93)
Tedric Thompson, SS (2013-16)
Juwann Winfree, WR (2017-18)
Art Woods, P (1980-82)

10
*Hatfield Chilson, B (1923-25)
*Hale Irwin, QB/S (1964-66)
*Kordell Stewart, QB (1991-94)
Jim Bratten, QB (1968-70)
George Carlson, E (1928-30)
Joe Duenas, QB (1971-73)
Homer Jenkins, HB (1953-55)
John Nairn, CB (1984-87)
Gale Weidner, QB (1959-61)

11 (retired)
#*Bobby Anderson, QB/RB (1967-69)
Eddie Dove, RB (1956-58)
Zack Jordan, RB/P (1950-52)
Bernie McCall, QB (1964-66)

12
*John Stearns, S/P (1970-72)
Mike Bynum, S (1966-68)
Scott Kingdom, QB (1980)
Jeff Knapple, QB (1976-77)
Dave McCloughan, CB (1987-90)
Steven Montez, QB (2016-19)
Frank Rogers, E/PK (1963-65)
Woody Shelton, RB (1950-52)
Lamont Warren, TB (1991-93)
David Williams, QB (1973-75)

13
Ronnie Bradford, CB (1989-92)
Clyde Crutchmer, QB (1973-74)
Sefo Liufau, QB (2013-16)
Steve Vogel, QB (1991-94)

14
Bernie Bustler, OG (1928-30)
Mike E. Davis, SS (1976-79)
Koy Detmer, QB (1992-96)
Matt DiLallo, P (2006-09)
Eric Harris, CB (1968-69)
Craig Keenan, QB (1984-85)
Joel Klatt, QB (2002-05)
Jay MacIntyre, WR (2015-18)

15
Steve Beck, S (1985-86)
Jeremy Bloom, WR (2001-02)
Jim Cooch, CB (1968-70)
Pete Dadiotis, PK (1976-78)
Randy Geist, LB (1971-73)
David Gibbs, CB (1987-90)
Merwin Hodel, RB (1949-51)
Dan Kelly, QB (1966-67)
Paul Krause, SE (1975)
Steve Rosga, FS (1993-96)
Gus Shannon, OG (1941-46)
Ryan Walters, FS (2005-08)
Clayton White, E (1931-33)

16
*Matt Russell, ILB (1993-96)
Cullen Bryant, DB (1970-72)
Frank Cesarek, QB (1962-63)
Jo Jo Collins, WR (1984-88)
Mason Crosby, PK (2003-06)
Randy Essington, QB (1980-82)
Jim Harper, PK (1990-91)
Tom Rouen, P (1989-90)
Drew Wahlroos, OLB (1999-2002)

17
Paul Arendt, QB (1969-70)
Mitch Berger, P/PK (1991-93)
Allen Braun, P (1983-84)
Tim James, CB (1987-90)
Medford Moorer, FS (2000-03)
Lawrence Vickers, FB (2002-05)
Neil Voskeritchian, PK (1994-95)
Greg Westbrooks, DB (1973-74)

18
*Frank Bernardi, B (1951-54)
Tony Brown, WR (2018-19)
Brian Foster, CB (1969-71)
M.J. Nelson, WR/KR (1986-89)

19 (retired)
#*Rashaan Salaam, TB (1992-94)
Michael Adkins, TB (2013-16)
*Greg Biekert, LB (1989-92)
Charles Davis, QB/FB (1978-81)
Javon Green, WR (1997-2000)
Dave Haney, PK (1968-70)
*Mickey Pruitt, SS (1984-87)
Tony Reed, RB (1975-76)

Individual Records

20
*Bob Stransky, HB (1955-57)
Greg Henderson, CB (2011-14)
Michael Marquez, HB (1985-87)
Harry Narcisian, RB (1947-49)
Alvin Rubalcaba, CB (1982-84)
Davion Taylor, S/OLB (2018-19)

21
Rae Carruth, WR (1993-96)
Howard Cook, RB (1956-58)
Ralph Curtis, RB (1950-52)
Marcus Houston, TB (2000-01)
Mike Kozlowski, TB (1977-78)
Scotty McKnight, WR (2007-10)
Lance Olander, RB/P (1977-80)
Horace Perkins, RB (1974-76)
Larry Plantz, RB (1965-67)

22
Howard Ballage, WR (1976-78)
*Chris Brown, TB (2001-02)
George Hemingway, RB (1987-90)
Malcolm Miller, RB (1947-49)
Victor Scott, CB (1980-83)
Nelson Spruce, WR (2012-15)
Gene Worden, B (1955-57)

23
*Cliff Branch, WR (1970-71)
Tom Brookshier, RB/DB (1950-52)
Jarek Broussard, TB (2020-21)
Jalil Brown, CB (2007-10)
Ozell Collier, DB (1972-73)
Phillip Lindsay, TB (2014-17)
Bill McGlone, G (1923-26)
David Tate, CB (1984-87)
Ahkello Witherspoon, CB (2014-16)

24 (retired)
#*Byron White, B (1935-37)

25
Steve Engel, RB (1968-69)
Drew Ferrando, SE (1985-87)
Mark Henry, WR (1989-91)
Ryan Moeller, S/ST (2014-17)
Dick Schrepferman, QB (1946-47)

26
*Charlie Davis, RB (1971-73)
Don Hagin, FB (1948-50)
Ron Johnson, RB (1951-53)
Tony Jones, RB (2011-14)
Mike McCoy, DB (1974-75)
Chris McLemore, RB (1982-83)
Isaiah Oliver, CB (2015-17)
Lyle Pickens, CB (1984-85)
Carson Wells, OLB (2018-21)
Terrence Wheatley, CB (2004-07)

27
*Carroll Hardy, RB (1951-54)
Brian Iwuh, OLB (2002-05)
Cortlen Johnson, TB (1998-2001
Leon Mavity, HB (1961-63)
Greg Thomas, FS (1989-91)

28
Estes Banks, RB (1964-66)
Ken Culbertson, PK (1987-89)
Larry Horine, S (1950-52)
Jon Keyworth, RB (1970-73)
Tom Mackenzie, PK (1974-75)
Odis McKinney, DB (1976-77)
Andy Mitchell, P (1994-97)
Will Oliver, PK (2011-14)

29
Roland Gregory, FB (1946-48)
Pat Murphy, DB (1968-70)
John Torp, P (2003-05)
Solomon Wilcots, CB (1983-86)

30
John Bayuk, RB (1954-56)
Wilmer Cooks, RB (1965-67)
Terry Kunz, RB (1972-75)
Chuck Weiss, RB (1958-60)

31
#*Dick Anderson, S (1965-67)
Jeff Donaldson, SS (1980-83)
Michael Lewis, SS (1998-2001)
Jon Major, ILB (2009-12)
Kenneth Olugbode, ILB (2013-16)
Tim Roberts, S (1977-79)
Loren Schweninger, RB (1959-61)
Emerson Wilson, RB (1953-55)

32
Gary Campbell, LB (1972-75)
Maurice Cantrell, FB (2006-08)
Rick Gamboa, ILB (2015-18)
Eric McCarty, FB/LB (1983-87)
Noble Milton, RB (1961-63)
Walter Stanley, WR (1980-81)
John Tarver, RB (1970-71)
Roger Williams, QB (1950-52)

33
George Adams, RB (1957-59)
Brandon Drumm, FB (1999-2002)
Don Evans, RB/P (1944-48)
Dane Graves, QB (1948-50)
Bill Harris, RB (1961-63)
James Hill, RB (1990-93)
Erich Kissick, FB (1986-89)
Tom Nigbur, RB (1967-68)
Tom Perry, LB (1975-77)
Maurice Reilly, RB (1941-47)

34
*Chad Brown, LB (1989-92)
Jack Becker, RB (1955-56)
Travon McMillian, TB (2018)
Sam Smith, RB
Bill Symons, RB

35
Beau Bisharat, TB/TE (2016-19)
Jeff Hornberger, RB (1977-78)
Rod Perry, CB (1973-74)
Ted Woods, RB (1960-61)

36
Cole Becker, PK (2021)
Mike L. Davis, SS (1975-76)
Dick Robert, P (1968-70)
Bob Spicer, OG (1942-48)
Ryan Sutter, FS (1995-97)

37
Rick Stearns, DE/LB (1972-74)
Marcus Washington, CB/FS (1995-98)

38
Steve Doolittle, LB/P (1978-80)
Guy Egging, FB (1980-83)
Brady Russell, TE (2018-21)
Billy Waddy, WB (1973-76)

39
Jeff Brunner, NT (1990-93)
Kevin Eberhart, PK (2003-07)
James Mayberry, RB (1975-78)
Willie Nichols, SE (1969-71)
Tom Stone, TE (1986-88)

40
Brad Jones, OLB (2005-08)
George Lewark, DB/SE (1964-66)
Emery Moorehead, WB (1974-76)
Barry Remington, ILB (1982-86)

41
John Farler, HB (1965-67)
Bo Matthews, FB (1971-73)
Tennyson McCarty, TE (1994-97)
Ted Somerville, HB (1961-64)
Ward Walsh, RB (1968-70)

42
Willie Beebe, RB (1978-81)
Larry Brunson, RB (1970-71)
Monte Huber, SE (1967-69)
Jim Kelleher, RB (1972-76)
Gabe Leonard, FS (1996-99)
Bobby Purify, TB (2000-04)
Michael Simmons, RB (1987-90)

43
*Ed Pudlik, E (1946-49)
William Harris, RB (1965-67)
Joey Johnson, ILB (1999-2002)
Chuck McCarter, DE (1975-77)
Derek Singleton, RB (1980-81)

44
*Boyd Dowler, QB (1956-58)
*Mark Haynes, CB (1976-79)
Jordon Dizon, ILB (2004-07)
Addison Gillam, ILB (2013-16)
Nick Kasa, DE/TE (2009-12)
Clyde Riggins, CB (1981-83)
Anthony Weatherspoon, FB (1984-86)
John Zisch, TE (1946-48)

45
Charlie Greer, CB (1965-67)
Jeff Smart, ILB (2006-09)

46
Ted Johnson, LB (1991-94)
Christian Powell, TB (2012-15)
Ellis Wood, FS (1979-82)

Individual Records

47
*Chris Hudson, CB/S (1991-94)
Alan Chrite, LB (1980-84)
O.T. Nuttall, HB (1936-40)
Nick Pietsch, P (1996-99)
Mike Spivey, DB (1974-76)
Quinn Sypniewski, TE (2000-05)

48
Terry Johnson, LB (1987-90)
Lee Rouson, RB (1981-84)
James Stefanou, PK (2017-20)

49
*Brian Cabral, LB (1975-78)
Ray Cone, LB (1980-82)
Don DeLuzio, LB (1985-88)
Thaddeus Washington, ILB (2003-06)

50
Tony Berti, OT (1991-94)
Cleon Braun, LB (1980-82)
William McDonald, C (1971-73)
Dan McMillen, OLB (1982-85)

51
Tom Ashworth, OT (1997-2000)
Billie Drake, LB (1970-72)
Arlington Hambright, OT (2019)
Terry Irvin, ILB (1980-83)
Dick Melin, OG (1967-69)
Roy Shepherd, LB (1950-52)
Rich Umphrey, C (1979-81)

52
*Jay Leeuwenburg, C (1988-91)
Tiloi Lolotai, MG (1974-76)
Kyle Smith, OT (1994-96)

53
Larry Ferraro, C (1963-65)
Kevin Hood, LB (1980-82)
Walt Klinker, C (1959-61)
Nate Landman, ILB (2017-21)
Adam Reed, C (1996-98)
Abraham Wright, DE (2004-06)

54
*Pete Brock, C (1973-75)
Marcus Burton, ILB (2005-09)
Rocky Martin, LB (1967-68)
Sean Tufts, ILB (2000-03)

55
Don Fairbanks, LB/DT (1982-85)
Brian McCabe, ILB (1977-79)
Ryan Olson, DT (1994-97)
Bart Roth, LB (1974-76)
Bill Scribner, C (1958-60)
Jim Uhlir, C (19654-56)

56
Tyronee Bussey, DE (1997)
Don Karnoscak, LB/C (1953-55)
Tim Lynott, OG/C (2016-19)
Bill Roe, ILB (1977-79)
Ron Woolfork, OLB (1991-93)

57
*Steve Sidwell, LB (1963-65)
Jeff Lee, OLB (1976-78)
Dave Perini, DT (1968-69)
Bob Simpson, OT (1973-75)

58
Mark Fenton, C (2003-06)
Ryan Johanningmeier, OG/T (1996-99)
Kary Kutsch, OG (2019-21)
Josh Tupou, DT (2012-16)

59
David Bakhtiari, OT (2010-12)
Greg Jones, DE (1992-96)
Michael Jones, LB (1986-89)
Don Popplewell, C (1968-70)
Ed Shoen, LB (1972)

60
John Beard, OG (1965-66)
Bill Collins, DT (1967-69)
Matt McChesney, DE (2000-04)
Erik Norgard, C (1987-88)

61
Steve Heron, C (1982-83)
Chuck Mandril, OG (1971-72)
Kerry Mottl, LB (1965-67)

62
*Joe Garten, OG (1987-90)
Marwan Hage, OG/C (2000-03)
Dennis Havig, OG (1968-70)
Bruce Heath, C (1965-67)
Doug Payton, OG (1972-74)
Jack Swigert, G (1950-52)

63
Junior Ili, OG (1981-85)
Heath Irwin, OG (1993-95)
Dick Knowlton, OG (1951-53)
Bill Kralicek, OG (1969-71)
Tom Kresnak, OG (1962-64)
Darrin Muilenburg, OG (1986-89)
Brant Thurston, OT (1978-80)
Leon White, OG (1973-77)

64
Shaun Beard, OG (1983-84)
Lennie Ciufo, DE (1971-73)
Bryan Stoltenberg, C (1992-95)

65
Paul Butero, OG (1977-79)
Andre Gurode, C/OG (1998-2001)
*Chris Naeole, OG (1993-96)
Kirk Tracy, OG (1965-67)

66
Paul Briggs, OT (1942-47)
Brian Daniels, OG (2003-06)
Harvey Goodman, OG (1972-74)
Phil Irwin, LB (1968-70)
Paul McClung, QB (1939-41)
Bill Mondt, OG (1956-58)
Buck Smith, FB (1927-28)

67 (retired)
#*Joe Romig, OG/LB (1959-61)
Dave Jones, G (1954-56)
Sherman Pruit, C (1956-58)

68
*Ron Scott, NT (1965-67)

69
#*John Wooten, OG (1956-58)
Eric Coyle, C (1982-86)
Steve Hakes, OG (1975-76)

70
Mark Koncar, OT (1973-75)

71
Frank Bosch, DT (1965-67)
Bill Eurich, T (1958-60)
Bud Magrum, LB (1971-72)
Jerry McClurg, T (1963-64)
Matt Miller, OT (1976-78)
Victor Rogers, OT (1998-2001)
Chris Symington, OG (1985-87)

72
Dave Capra, DT (1968-70)
Shane Cook, OT (1996-99)
John Denvir, OT (1959-61)
Jack Himelwright, OT (1956-58)
Charlie Johnson, MG (1975-76)
Mark Vander Poel, OT (1988-90)

73
Mark Cooney, DT (1971-73)
Ryan Miller, OG/T (2007-11)
Bob Salerno, OG (1956-59)
Sam Salerno, OG (1953-55)

74
*Don Branby, E (1950-52)
Alex Kelley, C (2013-16)
Scott Mahoney, OG (1969-71)
Bob Sebro, OT (1979-81)
Dick Stapp, T (1954-56)
Sam Wilder, OT (2001-04)
Steve Young, OT (1974-75)

75
Ruben Vaughan, DT (1975-78)

76
Brad Bedell, OG (1998-99)
Jeromy Irwin, OT (2012-17)
Kile Morgan, OT (1967-68)
George Osborne, OT (1975-77)
Dick Punches, T (1949-50)

77
Justin Bates, OT (1999-2002)
*Bill Brundige, DE (1967-69)
Bill Coleman, OT (1986-89)
Dan Grimm, T (1960-62)
Jim Hansen, DT/OT (1989-92)
Greg Horton, OT (1971-73)
Jack Jorgenson, T (1949-51)
Viliami Maumau, DT (1994-97)
Tyler Polumbus, OT (2004-07)
Bill Sabatino, DT (1964-66)

78
Wayne Lucier, C (2001-02)
Chuck Pearson, T (1959-60)
Nate Solder, OT (2007-10)
Melvin Thomas, OG/T (1995-97)
Frank Van Valkenburg, T (1964-65)
George Visger, DT (1977-79)

79
*Stan Brock, OT (1976-79)
Eddie Fusiek, OT (1968-70)
Mike Montler, OT (1966-68)
Jake Zumbach, OT (1971-72)

80
Jon Embree, TE (1983-86)
Sam Harris, DE (1964-66)
Robbie James, WR (1991)
Derek McCoy, WR (2000-03)
Phil Savoy, WR (1994-97)
Carl Taibi, DT (1969-71)
Ricky Ward, WR (1980-81)
Randy Westendorf, DE (1974-77)

81
#*Michael Westbrook, WR (1991-94)

82
*Jerry Hillebrand, TE (1959-61)
James Garee, DE (2002-05)
Jeff Geiser, LB (1972-74)
Bob Masten, TE (1969-71)
Brady McDonnell, DE (1997-2000)

83
*Frank Clarke, TE (1955-56)
Greg Howard, TE (1977-78)
Rick Kay, DE (1970-72)
Gary Knafelc, TE (1951-53)
Will Pericak, DE (2009-12)
Dusty Sprague, WR (2004-07)
Arthur Walker, DT (1986-89)

84
Jeff Campbell, WR (1986-89)
Steve Dal Porto, WR (1968-70)
Gerry Leahy, E (1954-56)
Chuck Mosher, TE (1949-51)
Bob Niziolek, TE (1976-80)
Mike Pruett, TE (1967-69)

85
Stu Aldrich, DT (1970-72)
Bill Elkins, E (1958-60)
Keith English, TE/P (1985-88)

86
Bill Fairband, DE (1964-66)
Christian Fauria, TE (1991-94)
Brody Heffner-Liddiard, TE (1996-99)
George Hypolite, DT (2005-08)
Lamar Meyer, E (1950-55)
Whitney Paul, LB (1973-75)
Rico Smith, WR (1990-91)

87
Ken Blair, E (1960-62)
Sean Brown, TE (1990-91)
Riar Geer, TE (2006-09)
Dave Hestera, TE (1981-83)
Mike Kerin, TE (1974-76)
John Perak, TE (1987-89)

88
#*Herb Orvis, DT (1969-71)
*Dave Logan, WR (1972-75)
D.J. Hackett, WR (2002-03)
Chuck McBride, E/P (1959-61)
Wally Merz, E (1954-56)
Ed Reinhardt, TE (1983-84)
Mike Schnitker, DE (1966-68)

89
*Daniel Graham, TE (1998-2001)
J.V. Cain, TE (1971-73)
Don Hasselbeck, TE (1973-76)
Alex Kinney, P (2015-19)
Joe Klopfenstein, TE (2002-05)
Rick Ogle, DE (1968-70)
Josh Watts, P (2020-21)

90
Lee Brunelli, DT (1987)
Pete Perry, DE (1980-81)
Sam Rogers, LB (1992-93)
Darin Schubeck, LB (1983-86)

91
Troy Archer, DE (1974-75)
Kyle Rappold, NT (1985-87)

92
Jordan Carrell, DT (2015-16)
Shannon Clavelle, DT (1992-94)
Laval Short, NT (1976-79)

93
Darius Holland, DT (1991-94)
Joel Steed, NT (1988-91)
Stuart Walker, DE (1976-78)

94
#*Alfred Williams, LB (1987-90)
Kerry Hicks, NT (1992-95)
Mark Shoop, DL (1980-82)

95
Garry Howe, NT (1989-90)
Curt Koch, DT (1984-87)
Derek McCartney, DE/OLB (2014-17)
Daryl Price, DE (1993-95)

96
Kanavis McGhee, LB (1987-90)
George Smith, DT (1982-84)
Chidera Uzo-Diribe, DE (2010-13)

97
Justin Bannan, DT (1998-2001)
Marcellous Elder, DT (1989-92)
Tom Reinhardt, NT (1985-88)

98
Jimmie Gilbert, OLB (2013-16)
Jesse Warren, DT (1995-98)

99
Tyler Brayton, DE/DT (1999-2002)
Leonard Renfro, DT (1990-92)
Okland Salavea, DT (1987-89)

The Freshmen Pages

True Freshmen Participation Chart

This chart shows the participation of true freshmen at Colorado since 1984, when detailed game-by-game information is first available. The counts are is solely scholarship frosh, and does not include Prop 48 sophomores (3 in 1987, 1 1991), or one partial qualifier in 1997 and 1998.

Season	Total	Played	Redshirted	Those Who Played (Walk-ons listed but not included in counts)
1984	22	10	12	COLLINS, CROSS, DeLUZIO, DYSON, FERRANDO, FULLMER, HATCHER, PAULINE, J.SMITH, WEATHERSPOON
1985	22	3	19	BATES, REINHARDT, SANDERS
1986	20	8	12	*CAMPBELL, HARSTON, JAMES, MUILENBURG, NELSON, OLIVER, PERAK, WALKER, WALTERS
1987	19	6	13	BIENIEMY, HANNAH, HEMINGWAY, MCGHEE, PRITCHARD, AILLIAMS
1988	20	5	15	ARTERBERRY, PLOTTIAUX, FIGURES, HAGAN, RELIFORD
1989	18	7	11	BRADFORD, CAMPBELL, COLLIER, DAVIS, ELDER, RENFRO, WOOLFORK
1990	11	2	9	C.JOHNSON, JOSEPH
1991	21	8	13	HOLLAND, JACKSON, T.JOHNSON, KNUTSON, MOORE, PRICE, STEWART, WARREN
1992	25	9	16	CARRUTH, CLAVELLE, DETMER, JONES, IRWIN, LEOMITI, ROSGA, SALAAM, SIMMONS
1993	19	2	17	DENNIS, WILBON
1994	16	6	10	ANDERSON, BARNES, DAVIS, HENRY, MERRITT, TROUTMAN
1995	23	4	19	ALDRICH, CHIAVERINI, NAVIES, SOUTHWARD
1996	19	6	13	BARNES, JARNE, NUNEZ, STIGGERS, WARREN, WHEELER
1997	19	1	18	T.GREGORAK
1998	18	4	14	LEWIS, #MARISCAL, MINARDI, PEEKE, SYKES
1999	15	3	12	J.JOHNSON, &KILLION, MOSSONI
2000	19	10	9	GARDNER, M.HAGE, HARRIS, HOUSTON, McCHESNEY, OCHS, PURIFY, SURRELL, SYPNIEWSKI, TUFTS
2001	6	1	5	SHADER
2002	23	11	12	BILLINGSLEY, BLOOM, BURL, CALHOUN, DAWN, +GRIFFITH, HOLLIS, IWUH, +KLATT, KLOPFENSTEIN, +PACE, VICKERS, WARD, V.WASHINGTON
2003	21	8	13	BOYE-DOE, BROOKS, CROSBY, DANIELS, EBERHART, JOLLY, SIMS, WHEATLEY
2004	15	6	9	BARRETT, CHARLES, DIZON, ELLIS, JOSEPH, WILLIAMS
2005	25	6	19	BURNEY, BURTON, HYPOLITE, LEMON, LUCAS, McKAY
2006	19	4	15	BRACE, C.BROWN, DRESCHER, SIPILI
2007	22	6	16	CELESTINE, LOCKRIDGE, MAIAVA, MILLER, J.SMITH, VAIOMOUNGA
2008	20	8	12	CUNNINGHAM, DAVIS, DEEHAN, HANSEN, MAHNKE, SCOTT, STEWART, TUIOTI-MARINER
2009	19	4	15	BONSU, JEFFERSON, KASA, WEST
2010	21	6	15	BELL, CASTOR, RICHARDSON, SMITH,TORRES, UZO-DIRIBE
2011	21	15	6	ASIATA, CREER, DAIGH, GOODSON, GREER, HARLOS, HENDERSON, LEWIS, MCCULLOCH, O'NEILL, OLIVER, PARKER, TU'UMALO, VINCENT, WASHINGTON
2012	25	13	12	ABRON, CRAWLEY, HALL, HENINGTON, HOBBS, J.IRWIN, KAFOVALU, MOSLEY, POWELL, SOLIS, G.THOMAS, TUPOU, WRIGHT
2013	21	9	12	ADKINS II, AWUZIE, GILBERT, GILLAM, LIUFAU, OLUGBODE, ROSS, SEVERSON, THOMPSON
2014	17	5	12	FIELDS, LEE, LOPEZ, SHAVER, WHITE
2015	15	6	9	CARR, FALO, FISHER, KINNEY, OLIVER, WATANABE
2016	11	3	8	+BALE, BISHARAT, HUNTLEY III, JULMISSE, +D.PRICE
2017	21	7	14	CALLIER, LANDMAN, NIXON, POPLAWSKI, SHENAULT, SPARACO, STEFANOU
2018	14	6	8	ANTWINE, ARIAS, FILLIP, +FRANCIS, HYPOLITE, +E.PRICE, STANLEY, WALLACE, +YURACHEK
2019	20	14	6	DAVIS, GUSTAV, HAM, A.JOHNSON, JORDAN, LUCKETT, MANGHAM, MURRAY, PELL, PERRY, RODMAN, SHENAULT, TRUJILLO, WILLIAMS
2020	18	12	6	CARPENTER, CLAYTON, GONZALEZ, GRANT, LEE, LEMONIOUS-CRAIG, LEWIS, PITTMAN, RICE, STACKS, A. WILLIAMS, M. WILLIAMS
2021	17	13	4	BECKER, CARTER, MAEA, MAGALEI, MARTIN, MOORE, PENRY, REED, ROBINSON, SMITH, TAYLOR, WAGNER, WILLIAMS, WOODS
2022	22	16	6	AUSTIN, +CAPOLUNGO, +CARRIZOSA, COURTNEY, HANKDERSON, HARRIS, KERRY, +KEITH, LOGAN, LUDWICK, McCOWN, OLIVER, A. SMITH, X. SMITH, SOWELL, TYSON, WELLS, WIGGINS

*KEY: *—originally a walk-on, earned a scholarship two days after his arrival on campus; not included in any counts. +—Invited walk-ons, not included in counts. #—granted a medical hardship for a back injury and did not lose a year of eligibility; &—Enrolled in January, 1999, but was a member of the 1998 class.*

Note only 17 true freshman walk-ons have played since 1986: WR Jeff Campbell (1986), SN Greg Pace (2002), SS Kyle Griffith (2002), QB Joel Klatt (2002), PK Tyler Cope (2007), SN Ryan Iverson (2010), P Darragh O'Neill (2011), SN J.T. Bale (2016), PK Davis Price (2016), Tyler Francis (2018), PK Evan Price (2018), LB Jake Yurachek (2018), SN Travis Drosos (2020), TB Noah Wagner (2021), WR Dante Capolungo (2022), P Trent Carrizosa (2022), S Braden Keith (2022).

True Freshmen Starters

Player	Pos	Season	GS
*Billy Waddy	TB	1973	4
Leon White	OG	1973	3
Don Hasselbeck	TE	1973	1
Ruben Vaughan	MG	1975	1
Laval Short	DT	1976	9
Mark Haynes	DB	1976	6
Bob Humble	FB	1977	1
Donnie Holmes	WR	1979	10
Guy Thurston	OG	1979	3
*Victor Scott	CB	1980	10
*Scott Hardison	OLB	1980	5
Guy Egging	FB	1980	1
Walter Stanley	HB	1980	2
Terry Irvin	OLB	1980	2
Sandy Armstrong	ILB	1980	2
Don Fairbanks	TE	1982	1
Chris McLemore	FB	1982	2
Eric Coyle	OG	1982	4
Jon Embree	TE	1983	2
Phil Cross	HB	1984	1
Mark Hatcher	RB	1984	2
Anthony Weatherspoon	RB	1984	1
O.C. Oliver	HB	1986	7
Marc Walters	QB	1986	1
*Eric Bieniemy	HB	1987	11
George Hemingway	TE	1987	5
Kanavis McGhee	OLB	1987	6
Alfred Williams	OLB	1987	1
Deon Figures	CB	1988	6
*Clint Moore	OG	1991	8
Dolyn Jackson	OG	1991	3
Jon Knutson	ILB	1991	3
Kendall Bussey	FB	1991	1
Lamont Warren	TB	1991	7
Ted Johnson	ILB	1991	7
Koy Detmer	QB	1992	2
Shannon Clavelle	DT	1992	3
Toray Elton Davis	CB	1994	1
Darrin Chiaverini	WR	1995	1
Damen Wheeler	CB	1996	2
Ty Gregorak	ILB	1997	3
Michael Lewis	SS	1998	3
Andy Peeke	FB	1998	1
Jashon Sykes	ILB	1998	4
Aaron Killion	ILB	1999	1
Marcus Houston	TB	2000	2
Craig Ochs	QB	2000	7
Sean Tufts	ILB	2000	2
Marwan Hage	OG	2000	2
Marques Harris	DB	2000	2
Bobby Purify	TB	2000	1
Quinn Sypniewski	TE	2000	2
J.J. Billingsley	FS	2002	6
Brian Iwuh	WS	2002	2
Brian Calhoun	TB	2002	1
Brian Daniels	OG	2003	9
Terrence Wheatley	CB	2003	2
Lorenzo Sims	DB	2003	1
Dominique Brooks	DB	2003	3
Walter Boye-Doe	ILB	2003	3
Jordon Dizon	ILB	2004	11
Maurice Lucas	DE	2005	6
Cha'pelle Brown	CB	2006	2
Michael Sipili	ILB	2006	2
Kai Maiava	OG	2007	8
Ryan Miller	OT	2007	6
Josh Smith	WR	2007	4
Kevin Celestine	WR	2007	1
Brian Lockridge	TB	2007	1
Ryan Deehan	TE	2008	6
Rodney Stewart	TB	2008	5
Tyler Hansen	QB	2008	2
Max Tuioti-Mariner	OG	2008	2
Patrick Mahnke	FS	2008	1
Darrell Scott	TB	2008	1
Will Jefferson	WR	2009	4
Terrel Smith	SS	2010	6
Paul Richardson	WR	2010	4
Jered Bell	SS	2010	1
Chidera Uzo-Diribe	DE	2010	1
*Greg Henderson	CB	2011	12
Alexander Lewis	TE/OT	2011	3
Kyle Washington	FS/SS	2011	3
Tyler McCulloch	WR	2011	2
D.D. Goodson	DB	2011	2
Juda Parker	DE	2011	1
*Kenneth Crawley	CB	2012	10
Christian Powell	TB	2012	9
Marques Mosley	S	2012	7
Josh Tupou	DT	2012	7
Yuri Wright	CB	2012	6
Vincent Hobbs	TE	2012	5
*Gerald Thomas	WR	2012	4
Samson Kafovalu	DT	2012	4
Donta Abron	TB	2012	2
Tyler Henington	DT	2012	2
Justin Solis	DT	2012	1
*Addison Gillam	ILB	2013	12
Chidobe Awuzie	N/CB	2013	7
Sefo Liufau	QB	2013	7
Michael Adkins II	TB	2013	1
Jimmie Gilbert	DE	2013	1
Tedric Thompson	FS	2013	1
*Shay Fields	WR	2014	10
*Christian Shaver	DE	2014	3
Evan White	FS	2014	3
Donovan Lee	WR	2014	1
Isaiah Oliver	CB	2015	3
Patrick Carr	TB	2015	1
Nick Fisher	N	2015	1
Grant Watanabe	ILB	2015	1
*Israel Antwine	DT	2018	11
Frank Fillip	OT	2018	2
Dimitri Stanley	WR	2018	2
K.J. Trujillo	CB	2019	7
Tarik Luckett	CB	2019	2
Jaren Mangham	TB	2019	1
Mark Perry	N	2019	1
Na'im Rodman	DT	2019	1
*Christian Gonzalez	CB	2020	6
Brenden Rice	WR	2020	1
Chase Penry	WR	2021	3
Kaylin Moore	CB	2021	2
Tyrin Taylor	CB	2021	2
Nikko Reed	CB	2021	1
Trevor Woods	CB	2021	1
Anthony Hankerson	RB	2022	1
Simeon Harris	S	2022	4
Owen McCown	QB	2022	3
Chase Sowell	WR	2022	1
Jordyn Tyson	WR	2022	3
Van Wells	OG/C	2022	8

(*—started season opener)

Redshirt Freshmen Starters

Player	Pos	Season	GS
Lee Rouson	HB	1981	3
*Curt Koch	DT	1984	5
*Mickey Pruitt	SS	1984	8
*Pat Ryan	OT	1984	8
Eric McCarty	RB	1984	5
John Nairn	FS	1984	2
Tommy Streeter	CB	1984	2
Joe McCreary	OG	1984	1
Sam Smith	RB	1984	1
Jeff Glenn	OT	1984	2
*Bill Coleman	OG	1986	11
*Erich Kissick	FB	1986	2
Greg Knight	OT	1986	1
Cole Hayes	DT	1986	5
*Michael Simmons	FB	1987	6
*Joe Garten	OG	1987	11
Chad Brown	ILB	1989	1
Doug Adkins	SS	1989	1
†Leonard Renfro	DT	1990	7
*Kent Kahl	TB	1991	5
*Chris Hudson	CB	1991	2
Michael Westbrook	WB	1991	4
*Bryan Stoltenberg	C	1992	12
T.J. Cunningham	FL	1992	7
Chad Hammond	OG	1992	5
Matt Russell	ILB	1993	8
*Phil Savoy	WR	1994	2
Ryan Olson	DT	1994	2
Nick Ziegler	DE	1995	3
Marcus Washington	OLB	1995	1
Brody Heffner Liddiard	TE	1996	2
*Javon Green	WR	1997	1
Ben Kelly	CB	1997	3
Brady McDonnell	DE	1997	1
*Albus Brooks	OLB	1998	7
*Andre Gurode	C	1998	5
*Victor Rogers	OT	1998	5
*Marcques Spivey	FB	1998	7
Justin Bannan	DT	1998	5
Erin Huizingh	OT	1998	1
Cortlen Johnson	TB	1998	1
Daniel Graham	TE	1998	2
Nathan Wright	CB	1998	1
*Brandon Drumm	FB	1999	2
*Drew Wahlroos	OLB	1999	10
Justin Bates	OT	1999	6
Donald Strickland	DB	1999	1
Zac Colvin	QB	1999	1
*Karl Allis	OT	2000	6
Phil Jackson	CB	2000	9
Brandon Dabdoub	DT	2001	7
*Sammy Joseph	CB	2003	12
Thaddaeus Washington	ILB	2003	1
Alex Ligon	DE	2003	1
Daniel Sanders	OG	2005	4
*Riar Geer	TE	2006	9
*Devin Head	OG	2006	1
Paul Backowski	OT	2006	1
*Cody Hawkins	QB	2007	12
*Scotty McKnight	WR	2007	6
*Wes Palazzi	OG	2007	4
*Demetrius Sumler	TB	2007	3
Nate Solder	TE	2007	4
*Blake Behrens	OG	2008	12
Matthew Bahr	OT	2008	8
Anthony Perkins	SS	2008	4
*Will Pericak	DT	2009	12
*Bryce Givens	OT	2009	7
Ray Polk	S	2009	3
Dustin Ebner	WR	2009	1
Douglas Rippy	OLB	2009	1
*David Bakhtiari	OT	2010	11
Liloa Nobriga	ILB	2010	5
*DaVaughn Thornton	TE	2010	2
Scott Fernandez	FB	2010	1
*Parker Orms	NB	2010	1
Paul Vigo	NB	2010	1
Derrick Webb	ILB	2010	1
Daniel Munyer	C	2011	3
Keenan Canty	WR	2011	2
Tony Jones	TB	2011	2
Nick Hirschman	QB	2011	1
Josh Moten	CB	2011	1
Kyle Slavin	TE	2011	1
Nelson Spruce	WR	2012	9
Stephane Nembot	OT	2012	7
Brad Cotner	C	2012	1
Sean Irwin	TE	2013	1
John Walker	CB	2013	1
Derek McCartney	DE	2014	12
Gerald Kough	OG	2014	2
Ryan Moeller	FS	2014	2
Bryce Bobo	WR	2014	1
George Frazier	FB	2014	1
Rick Gamboa	ILB	2015	11
John Lisella II	OT	2015	5
Cade Apsay	QB	2015	2
Dylan Keeney	TE	2015	2
Jay MacIntyre	WR	2015	2
Jase Franke	DT	2015	1
Michael Mathewes	DE	2015	1
Lee Walker	WR	2015	1
Tim Lynott, Jr.	OG	2016	14
Aaron Haigler	OT	2016	7
Steven Montez	QB	2016	3
Trey Udoffia	CB	2017	8
*Colby Pursell	C	2018	12
Will Sherman	OT	2018	9
*Carson Wells	OLB	2018	6
Brady Russell	TE	2018	3
Chris Miller	CB	2018	2
Jake Moretti	OL	2018	2
Terrance Lang	OLB	2018	1
*Jalen Sami	NT	2019	11
Dimitri Stanley	WR	2019	8
Casey Roddick	OG	2019	2
La'Vontae Shenault	WR	2020	3
Noah Fenske	C	2021	1
Devin Grant	OLB	2021	2
*Brendon Lewis	QB	2021	12
*Jake Wiley	OT	2021	12
^Maddox Kopp	QB	2022	1
Erik Olsen	TE	2022	3
$Mister Williams	ILB	2022	2

(*—started season opener)

†—played in three games as a true freshman before injury (no starts).

^—Four year transfer classified as a freshman.

$—Third-year freshman due to COIVD-19 pandemic.

Does not include those players listed as freshmen who gained an extra COVID year of eligibility but previously had significant playing time.

Two Or More True Freshman Starters: Same Position, Same Game

Date	Opponent	Position	Starters	
Nov. 21, 1987	at Kansas State	OLB	Kanavis McGhee (Fr.), Alfred Williams (Fr.)	
Sept. 21, 1991	MINNESOTA	OG	Clint Moore (Fr.), Dolyn Jackson (Fr.)	
Sept. 8, 2012	SACRAMENTO STATE	CB/N	Kenneth Crawley (Fr.), Marques Mosley (Fr.), Yuri Wright (Fr.)	Mosley at nickel back
Sept. 15, 2012	at Fresno State	CB/N	Kenneth Crawley (Fr.), Marques Mosley (Fr.), Yuri Wright (Fr.)	Mosley at nickel back
Sept. 22, 2012	at Washington State	CB	Kenneth Crawley (Fr.), Yuri Wright (Fr.)	
Nov. 10, 2012	at Arizona	CB/N	Kenneth Crawley (Fr.), Marques Mosley (Fr.), Yuri Wright (Fr.)	Mosley at nickel back
Nov. 8, 2014	at Arizona	WR	Shay Fields (Fr.), Donovan Lee (Fr.)	CU opened in a three receiver set
Nov. 9, 2019	STANFORD	CB	Tarik Luckett (Fr., CB), K.J. Trujillo (Fr., CB)	
Among a group				
Sept. 29, 2007	OKLAHOMA	WR	Kevin Celestine (Fr.), Josh Smith (Fr.)	CU opened in a four receiver set
Oct. 13, 2007	at Kansas State	OL	Kai Maiava (Fr., OG), Ryan Miller (Fr., OT)	Among the five O-linemen
Oct. 11, 2012	ARIZONA STATE	DB	Kenneth Crawley (Fr., CB), Marques Mosley (Fr., N)	CU opened in the nickel formation
Nov. 3, 2012	STANFORD	DB	Yuri Wright (Fr., CB), Marques Mosley (Fr., SS)	
Nov. 17, 2012	WASHINGTON	DB	Kenneth Crawley (Fr., CB), Marques Mosley (Fr., SS)	
Nov. 17, 2012	WASHINGTON	DT	Tyler Henington (Fr., DT), Josh Tupou (Fr., NT)	
Nov. 24, 2012	UTAH	DT	Tyler Henington (Fr., DT), Josh Tupou (Fr., NT)	
Oct. 5, 2013	OREGON	DB	Chidobe Awuzie (Fr., CB), Tedric Thompson (Fr., FS)	

FRESHMEN STARTS BY SEASON

(does not include specialists or bowls)

	True Freshmen		Redshirt Freshmen		Total			True Freshmen		Redshirt Freshmen		Total	
Season	Players	Starts	Players	Starts	Players	Starts	Season	Players	Starts	Players	Starts	Players	Starts
1972	0	0	0	0	0	0	1998	3	8	9	34	12	42
1973	3	8	0	0	3	8	1999	1	1	5	20	6	21
1974	0	0	0	0	0	0	2000	7	18	2	15	9	33
1975	1	1	0	0	1	1	2001	0	0	1	7	1	7
1976	2	17	0	0	2	17	2002	3	9	0	0	3	9
1977	1	1	0	0	1	1	2003	5	18	3	14	8	32
1978	0	0	0	0	0	0	2004	1	11	0	0	1	11
1979	2	13	0	0	2	13	2005	1	6	1	4	2	10
1980	6	20	0	0	6	20	2006	2	4	3	11	5	15
1981	0	0	1	3	1	3	2007	5	20	5	29	10	49
1982	3	7	0	0	3	7	2008	6	17	3	24	9	41
1983	1	2	0	0	1	2	2009	1	4	5	24	6	28
1984	3	4	9	34	12	38	2010	4	12	7	22	11	34
1985	0	0	0	0	0	0	2011	6	23	5	10	11	33
1986	2	8	4	19	6	27	2012	11	57	3	17	14	74
1987	4	23	2	17	6	40	2013	6	29	2	2	8	31
1988	1	6	0	0	1	6	2014	5	17	5	18	10	35
1989	0	0	2	2	2	2	2015	3	6	8	25	11	31
1990	0	0	1	7	1	7	2016	0	0	3	24	3	24
1991	6	29	3	11	9	40	2017	0	0	1	8	1	8
1992	2	5	3	24	5	29	2018	3	15	7	35	10	50
1993	0	0	1	8	1	8	2019	5	12	3	21	8	33
1994	1	1	2	4	3	5	2020	2	7	1	3	3	10
1995	1	1	2	4	3	5	2021	5	9	4	27	9	36
1996	1	2	1	2	2	4	2022	6	20	3	6	9	29
1997	1	3	3	5	4	8							

The Freshmen Pages

True Freshman Specialists

Player	Pos.	Season	Games
Stan Koleski	P	1973	9
Tim Mangnall	PK	1976	6
Lance Olander	P	1977	4
*Tom Field	PK	1979	11
Walter Stanley	KR	1980	10
Jo Jo Collins	KR	1984	9
*Jeff Campbell	KR	1986	10
*M.J. Nelson	KR	1986	11
Ken Culbertson	PK	1986	3
Eric Hannah	PK	1987	6
*Ryan Nunez	KR	1996	11
*Marcus Stiggers	KR	1996	11
Nick Pietsch	P	1996	9
*Jeremy Bloom	KR	2002	13
Greg Pace	SN	2002	12
*Kevin Eberhart	KO	2003	5
*Mason Crosby	PK	2003	12
Justin Drescher	SN	2006	12
Ryan Iverson	SN	2010	12
Justin Castor	PK	2010	3
*Darragh O'Neill	P	2011	13
*Will Oliver	PK	2011	12
Ryan Severson	KR	2013	11
*Alex Kinney	P	2015	13
J.T. Bale	SN	2016	14
Anthony Julmisse	KR	2016	14
Davis Price	PK	2016	8
*James Stefanou	PK	2017	12
Tyler Francis	PK	2018	2
Evan Price	PK	2018	2
Cole Becker	PK	2021	12
Ashton Logan	P	2022	3
Trent Carrizosa	P	2022	9

Redshirt Freshman Specialists

Player	Pos.	Season	Games
*Andy Mitchell	P	1994	12
Jeremy Aldrich	PK	1996	2
*Ben Kelly	KR	1997	12
*Cedric Cormier	KR	1998	5
Mark Mariscal	KO	1999	1
*Matt DiLallo	P	2006	12
*Tyler Cope	KO	2007	12
Chris Graham	KO	2014	1

*The above lists are since 1972, when freshmen were again eligible to play for the first time since the early 1950s; season game counts on these lists do include bowl games; *—denotes played in season opener for year listed.*

Four-Year Starters

(minimum six starts per season; includes bowls.)

Player	Pos.	Seasons	Starts
Mark Haynes	DB	1976-79	39
Laval Short	DT	1976-79	42
Victor Scott	CB	1980-83	43
Mickey Pruitt	SS	1984-87	41
Pat Ryan	OT	1984-87	41
Eric Bieniemy	TB	1987-90	41
Joe Garten	OG	1987-90	47
Kanavis McGhee	OLB	1987-90	41
Deon Figures	CB	1988-92	42
Ted Johnson	ILB	1991-94	40
Bryan Stoltenberg	C	1992-95	48
Matt Russell	ILB	1993-96	44
Justin Bates	OT	1999-02	43
J.J. Billingsley	SS	2002-06	37
Brian Daniels	OG	2003-06	43
Jordon Dizon	ILB	2004-07	47
Riar Geer	TE	2006-09	36
Nate Solder	OT	2007-10	40
Cody Hawkins	QB	2007-10	33
Scotty McKnight	WR	2007-10	33
Ryan Miller	OG	2007-11	48
Will Pericak	DE	2009-12	49
Greg Henderson	CB	2011-14	45
Nelson Spruce	WR	2012-15	46
Ken Crawley	CB	2012-15	44
Stephane Nembot	OT	2012-15	44
Josh Tupou	DT	2013-16	45
Chidobe Awuzie	CB	2013-16	42
Sefo Liufau	QB	2013-16	40
Shay Fields	WR	2014-17	46
Rick Gamboa	ILB	2015-18	49
Tim Lynott, Jr.	C/OG	2016-19	45
Nate Landman	ILB	2018-21	36
Terrance Lang	DE	2019-22	39

Colorado Head Coaches

Coach (Alma Mater)	Seasons	Years	Games	W	L	T	Pct.	Pts.	Opp.
*None	1890-93	4	20	7	13	0	.350	310	463
Harry Heller (Baker/Colorado '85)	1894	1	9	8	1	0	.889	288	32
*Fred Folsom (Dartmouth)	1895-99; 01-02; 08-15	15	102	77	23	2	.765	1813	555
T.C. Mortimer (Simpson '96/Chicago)	1900	1	10	6	4	0	.600	150	78
Dave Cropp (Lenox/Wisconsin)	1903-04	2	19	14	4	1	.763	384	112
Willis Keinholtz (Minnesota)	1905	1	9	8	1	0	.889	359	28
Frank Castleman (Colgate)	1906-07	2	17	7	6	4	.529	155	96
Melbourne "Bob" Evans (James Millikin U.)	1916-17	2	15	7	7	1	.500	154	218
Joe Mills (Denver)	1918-19	2	11	4	6	1	.409	130	138
Myron Witham (Dartmouth '05)	1920-31	12	96	63	26	7	.693	1525	841
William Saunders (Auburn/Navy '16)	1932-34	3	24	15	7	2	.667	413	137
Bunny Oakes (Illinois '23)	1935-39	5	41	25	15	1	.662	685	332
Frank Potts (Oklahoma '27)	1940; 1944-45	3	25	16	8	1	.660	494	236
Jim Yeager (Kansas State '31)	1941-43; 1946-47	5	43	24	17	2	.581	663	590
Dallas Ward (Oregon State '27)	1948-58	11	110	63	41	6	.600	2497	1743
Sonny Grandelius (Michigan State '51)	1959-61	3	31	20	11	0	.645	468	414
Bud Davis (Colorado '51)	1962	1	10	2	8	0	.200	122	346
Eddie Crowder (Oklahoma '55)	1963-73	11	118	67	49	2	.571	2528	2105
Bill Mallory (Miami, Ohio '58)	1974-78	5	57	35	21	1	.623	1358	1163
Chuck Fairbanks (Michigan State '55)	1979-81	3	33	7	26	0	.212	469	1047
Bill McCartney (Missouri '62)	1982-94	13	153	93	55	5	.624	3977	3039
Rick Neuheisel (UCLA '84)	1995-98	4	47	33	14	0	.702	1398	1008
Gary Barnett (Missouri '69)	1999-2005	7	88	49	38	0	.563	2385	2256
#Mike Hankwitz (Michigan '70)	2005	1	1	0	1	0	.000	10	19
Dan Hawkins (UC-Davis '84)	2006-10	5	58	19	39	0	.328	1255	1621
#Brian Cabral (Colorado '78)	2010	1	3	2	1	0	.667	95	95
Jon Embree (Colorado '88)	2011-12	2	25	4	21	0	.160	471	1027
Mike MacIntyre (Georgia Tech '89)	2013-18	6	74	30	44	0	.405	2044	2253
#Kurt Roper (Rice '95)	2018	1	1	0	1	0	.000	21	33
Mel Tucker (Wisconsin '95)	2019	1	12	5	7	0	.417	282	382
Karl Dorrell (UCLA '86)	2020-23	3	23	8	15	0	.348	463	726
#Mike Sanford (Boise State '04)	2022	1	7	1	6	0	.143	118	317

#—Interim.

All-Time Assistant Coaches

There have been 219 known full-time assistant coaches, not including strength coaches, administrative assistants, recruiting coordinators and operations directors in Colorado football history. The list of those who have helped head coaches through the years (minimal information available prior to 1918):

Name (Alma Mater)	Position(s)	Seasons	
Adams, Klayton (Boise State '05)	co-OC, RB, TE, OL	(5)	2013-17
Ambrose, Ashley (Mississippi Valley State '92)	CB	(2)	2010, '18
Ashmore, J.N.		(1)	1918
Baer, Kent (Utah State '73)	DC, LB	(2)	2013-14
Bandison, Romeo (Oregon '94)	DL	(5)	2006-10
Barfield, Maurice "Red"		(1)	1944
*Barnett, Gary (Missouri '69)	RB, QB, FB, OC	(8)	1984-91
Barry, Mike (Southern Illinois '69)	OG/C	(6)	1987-92
Bartlett, Chris (Colorado '28)	E	(1)	1940
Bartolone, Brett ()	WR	(1)	2023
Bassett, Harold (Iowa State '72)	LB	(1)	1981
Batta, Tom (Kent State '65)	DT	(5)	1974-78
Beattie, Bob (Middlebury '55)	FR (Asst.)	(6)	1956-61
Beckett, Bob (Wyoming '50)	L	(1)	1962
Beers, Hugh		(1)	1922
Belu, George (Ohio '62)	OC	(5)	1974-78
Benz, Duke (St. Lawrence '39)	DE	(1)	1972
Beresford, Howard (Colorado '18)		(3)	1926-28
Bernardi, Gary (Cal State-Northridge '76)	OL,TE/HB	(6)	2013-18
Bernstein, Steve (Occidental '67)	DB	(3)	1985-87
Bielat, Larry (Michigan State '60)		(2)	1966-67
Bieniemy, Eric (Colorado '01)	RB, OC	(4)	2001-02, 2011-12
Blair, Ken (Colorado '63)	OLB	(5)	1966-70
Boerio, Charles (Illinois '52)	LB	(3)	1959-61
Borbely, Dave (DePauw '81)	OL	(4)	2002-05
Bradley, Paul (Colorado '33)	E	(4)	1941-42, 1946-47
*Brandon, Gregg (Northern Colorado '78)	WR, RC	(2)	1999-2000
Braun, Ray (North Dakota State '62)	DL	(2)	1979-80
Bray, Craig (UNLV '75)	DB	(2)	2004-05
Brewster, Tim ()	TE	(1)	2023
Brookhart, J.D. (Colorado State '88)	TE/ST	(2)	2011-12
Brown, Greg (Texas-El Paso '80)	DB, DC	(9)	1991-93, 2006-09, 2011-12
Brown, Irv (Northern Colorado '57)	FR	(1)	1972
Brown, ShaDon (Campbellsville '02)	DB	(2)	2017-18
Brumbaugh, Jimmy (Auburn '04)	DL	(1)	2019
Bynum, Mike (Colorado '69)	QB	(1)	1973
Cabe, Gary (USC '63)	WR	(2)	1980-81
*Cable, Tom (Idaho '86)	OL, OC	(2)	1998-99
Cabral, Brian (Colorado '78)	LB, AH	(23)	1990-2012
*Caldwell, Jim (Iowa '77)	OLB, WR, QB	(3)	1982-84
Cantwell, Phil (Notre Dame '51)	E	(1)	1962
Caranci, Roland (Colorado '43)	L	(1)	1945
Carlson, Harry (Springfield '20)		(1)	1928
Chance, Rod (Rhode Island '05)	CB	(1)	2022
Chatman, Gerald (Wisconsin-Oshkosh '11)	DC, DL	(1)	2022
Chiaverini, Darrin (Colorado '99)	OC, WR (AHC)	(6)	2016-21
Christoff, A.J. (Idaho '72)	DC, DB	(4)	1995-98
*Claiborne, Jerry (Kentucky '50)	AH, DC	(1)	1971
Clark, Charles (Mississippi '07)	DB	(4)	2013-16
Collins, Ron (Washington State '87)	DC	(5)	2006-10
Cook, Bryan (Ithaca '98)	TE	(1)	2021
Cooney, Jim		(1)	1922
Corradini, Ron (Miami, Ohio '61)	DB	(5)	1974-78
*Cortese, Bob (Colorado '65)	RB	(1)	1978
Cox, Forrest (Kansas '31)	B	(7)	1935-41
Culpepper, Pat (Texas '63)		(2)	1965, '68
Cumm, B. I.		(1)	1920

Name (Alma Mater)	Position(s)	Seasons	
*Dalton, Kay (Colorado State '52)	QB	(2)	1971-72
Davidson, Hugh (Colorado '52)	FR	(4)	1954-57
Kyle DeVan (Oregon State '08)	OL	(1)	2022
Dickey, Doug (Florida '54)	AH, OC	(1)	1979
*Dickerson, Ron (Kansas State '70)	AH, DB	(3)	1982-84
*DiNardo, Gerry (Notre Dame '75)	DL, OT, TE, OC	(9)	1982-90
*Dorrell, Karl (UCLA '86)	WR, OC, QB	(6)	1992-93, 1995-98
*Dotsch, Roland (Michigan State '55)	B	(1)	1961
Drake, Kwahn (Nicholls State '09)	DL	(1)	2018
Driskill, Walter (Colorado '36)	FR	(4)	1937-40
Durchik, Gary (Miami, Ohio '65)	OG-C	(5)	1974-78
Duval, Rick (Worcester '61)	AA, WR, RC	(5)	1968-72
Eliot, D.J. (Wyoming '99)	DC, OLB	(2)	2017-18
Els, Ross, (Nebraska-Omaha '88)	ILB	(3)	2017-19
*Embree, Jon (Colorado '87)	TE, DL, WR	(10)	1993-2002
Embree, Taylor (UCLA '12)	TE	(1)	2020
Evans, Dale (West Virginia '60)	DC, ILB	(1)	1982
Farhat, Ed (Ferris Institute '49)	DB	(1)	1962
*Feldman, Rudy (UCLA '55)	AH	(4)	1963-66
Flannagan, Chris		(1)	1944
Foote, Percy		(1)	1906
Foster, Bob (UC-Davis '64)	OLB	(1)	2009
Franklin, Chet (Utah '57)	OC	(8)	1963-70
Franklin, Walter (Colorado '22)		(6)	1923-28
Frease, Don (Oregon '72)	WR	(4)	1987-90
Gentry, Eugene (Minnesota '34)	E	(4)	1948-51
Ghilotti, Bob (Stanford '48)	E	(3)	1959-61
Gilmore, Ted (Wyoming '91)	WR	(2)	2003-04
Goldston, Ralph (Youngstown State '52)	RB	(1)	1973
Gregory, Ben (Nebraska '69)	RB	(6)	1991-96
Grimes, Jeff (Texas-El Paso '91)	AH, OL	(2)	2007-08
Hagan, Darian (Colorado '96)	WR, RB	(13)	2005-10, 2016-22
Harrell, Gary "Flea"	AHC, RB	(1)	2023
Hamburg, George (Colorado '43)	E	(2)	1944-45
Hankwitz, Mike (Michigan '70)	OLB, DC, ILB, DB	(12)	1985-94, 2004-05
Hansen, Paul (Oregon '75)	QB	(1)	1982
Harper, Joe (UCLA '59)		(5)	1963-67
Hart, Andre' ()	LB	(1)	2023
*Hauck, Bobby (Montana '87)	ST, RC, DB	(4)	1995-98
Heater, Chuck (Michigan '75)	TE	(5)	1994-98
*Helfrich, Mark (Southern Oregon '96)	OC, QB	(3)	2006-08
Hochevar, Gene (Northern Colorado '64)	OL	(3)	1979-81
Hubbard, Ron (Brockport State '69)	OL	(3)	1979-81
Hundley, Tim (Oregon Coll. of Ed. '74)	DT	(3)	1996-98
Hunter, John		(1)	1904
*Iba, Henry		(1)	1933
Inge, William (Iowa '96)	DL	(1)	2005
*James, Don (Miami, Fla. '54)	DC	(3)	1968-70
Jeffcoat, Jim (Arizona State '82)	DL	(5)	2013-17
Jenkins, Ray (Colorado '42)	FR, E	(10)	1948-57
Johnson, C.C.		(2)	1923-24
Johnson, Denver (Tulsa '81)	OL	(2)	2009-10
Johnson, Jay (Northern Iowa '92)	OC, QB	(1)	2019
Johnston, Frank (Notre Dame '54)	FR	(3)	1959-61
*Joseph, Vance (Colorado '94)	CB	(2)	2002-03
Julius, Lannie (San Jose State '65)	RC	(3)	1979-81
Kapilovic, Chris (Missouri State '90)	OL	(1)	2019
Kassis, Tom (Notre Dame '31)	L	(1)	1931

All-Time Assistant Coaches

Name (Alma Mater)	Position(s)	Seasons	
Keith, Floyd (Ohio Northern '70)	RB, QB, WR	(5)	1974-78
Kelly, Charles ()	DC, S	(1)	2023
Kemp, Frank		(1)	1918
Kennan, Larry (LaVerne '66)	TE	(1)	1971
Kennedy, Bobby (Northern Colorado '89)	WR	(2)	2011-12
Kiesau, Eric (Portland State '96)	WR, OC, QB	(5)	2006-10
Knotts, Doug (Duke '57)	DC, LB	(3)	1979-81
Knowles, Ed (Colorado '14)		(3)	1921-23
Kuzma, Tom (Michigan '47)	FR	(1)	1947
Lam, William "Kayo" (Colorado '36)	B	(2)	1939-40
Langsdorf, Danny (Linfield '95)	PGC, QB	(2)	2020-21
LaRussa, Andy (Southern Utah '02)	CB, DE	(2)	2013-14
Leavitt, Jim (Missouri '78)	DC, LB	(2)	2015-16
Levine, Pete (Oklahoma State '59)	RB	(2)	1980-81
Lewis, Sean	OC, QB	(1)	2023
Lewis, Terry (Southern '70)	TE, OL	(6)	1992-97
Lindgren, Brian (Idaho '04)	OC, QB	(5)	2013-17
*Logan, Steve (Tulsa '75)	RB	(2)	1985-86
Lucas, Oliver (LaVerne '74)	RB	(6)	1985-90
Maier, Julian		(1)	1920
Marciniak, Ron (Kansas State '55)	OL	(3)	1979-81
Marshall, Steve (Louisville '79)	OL	(4)	2000-01, 2011-12
Martin, Demetrice (Michigan State '95)	CB	(2)	2020-21
Mathis, Kevin ()	CB	(1)	2023
Mason, John (Oklahoma State '25)	B, FR, AH	(9)	1928-36
Maxie, Brett (Texas Southern '85)	DPGC, S	(3)	2020-22
McConlogue, Jim (Moravian Coll. '47)		(1)	1963
McGhee, Kanavis (Colorado '95)	DL	(2)	2011-12
McGeoghan, Phil (Maine '08)	AHC, WR	(1)	2022
McGowan, C.B. (Texas Southern '52)	RB	(4)	1969-72
McMahon, Tom (Montana '71)	co-DC, DB	(3½)	1999-Sp 2002
McNeely, Mike (NW Oklahoma St. '76)	LB	(3)	1982-84
Michalowski, Brian (Arizona State '11)	OLB	(3)	2019-21
*Miles, Les (Michigan '76)	OL	(5)	1982-86
Mills, Joel		(3)	1919-21
*Mondt, Bill (Colorado '59)		(3)	1964-66
*Mora, Jim (Occidental '57)	DE, OLB, DB	(6)	1968-73
Moseley, Dick (Eastern Michigan '56)	DB	(3)	1979-81
Munns, Ralph (Cornell '28)	L	(4)	1927-30
Neinas, Toby (Missouri '95)	ST	(3)	2013-15
Nelson, Jack (Gustavus Adolphos '50)	E	(1)	1958
*Neuheisel, Rick (UCLA '84)	WR	(1)	1994
*Nystrom, Carl "Buck" (Michigan State '56)	OL	(5)	1959-61; 1981-82
O'Boyle, Bill	OL	(1)	2023
Okruch, Vince (Culver-Stockton '77)	co-DC, OLB, DC, SS	(5)	1999-2003
Ortmeyer, Steve (LaVerne '67)	DL	(6)	1968-73
Patterson, Clay (SE Oklahoma St. '03)	OC, TE	(1)	2022
Pola, Kennedy (USC '87)	RB	(2)	1997-98
Polonchek, John (Michigan State '51)	AH	(3)	1959-61
*Potts, Frank (Oklahoma '27)	OL	(18)	1927-39; 1941-43; 1946-47
Prentup, Frank (Kansas State '32)	E, B	(18)	1941-58
Prince, Robert (Humboldt State '90)	WR	(1)	2010
Pupunu, Al (Utah '06)	TE	(1)	2019
Radakovich, Dan (Penn State '56)	DC, LB	(3)	1971-73
Reinert, Chris (Vanderbilt '09)	ST	(1)	2022
Reubin, Bob (Bowling Green '61)	DC	(5)	1974-78
Riddle, Kent (Oregon State '92)	TE, ST	(5)	2006-10
Rocchio, Wilbur		(2)	1943-44

Name (Alma Mater)	Position(s)	Seasons	
Rodrigue, Mitch (Nicholls State '88)	OL	(2)	2020-21
Roper, Kurt (Rice '95)	QB	(1)	2018
Russell, Matt (Colorado '97)	LB	(1)	2000
Sample, Sam (Hastings '63)	RB	(1)	1983
Sanders, John (San Diego '75)	TE	(2)	1980-81
Sanford, Mike (Boise State '05)	OC, QB	(1)	2022
Sayre, Elvin (Illinois '37)	L	(4)	1937-40
Scherer, Rip (William & Mary '74)	AH/QB	(2)	2011-12
Schottel, Steve (NW Missouri State '69)	WR, RC	(1)	1982
Sidwell, Steve (Colorado '66)	LB	(6)	1968-73
*Simmons, Bob (Bowling Green '71)	OLB, DL, AH	(7)	1988-94
Simms, Shawn (Bowling Green '86)	RB	(3)	2003-05
Smart, Jeff (Colorado '09)	LB	(1)	2022
Smeland, Chris (San Luis Obispo '74)	DE	(1)	1978
Smith, Jim (Notre Dame '52)	B	(1)	1962
Smith, Mark (Hardin-Simmons '00)	ILB	(2)	2021-22
Sneddon, Bob (Colorado State '43)	E	(2)	1952-53
Stalwick, Don (UCLA '53)		(2)	1963-64
Stasica, Leo (Colorado '43)	B	(1)	1945
Stavely, Dan (Denver '36)	FR	(15)	1958, 1963-76
*Steckel, Les (Kansas '68)	TE, WR, OC	(6)	1973-76; 1991-92
Stimack, Don (Adams State '54)	FR	(1)	1962
Strausser, Chris (Chico State '89)	AH, OL	(1)	2006
Summers, Tyson (Presbyterian '02)	DC, S, ILB	(2)	2019-20
Sunseri, Sal ()	DT	(1)	2023
Tammariello, Augie (Denver '60)	OL	(6)	1968-73
Taylor, Len	E	(1)	1943
Taylor, Ron (Missouri '62)	RB, OC, QB	(2)	1982-83
*Tepper, Lou (Rutgers '66)	DC, ILB, AH	(5)	1983-87
Tillman, Travares (Georgia Tech '10)	CB	(1)	2019
Tuiasosopo, Mike (Pacific Lutheran '89)	DL	(2)	2011-12
Tumpkin, Joe (Michigan Tech '94)	DB	(2)	2015-16
Uzelac, Elliot (Western Michigan '64)	OC, OG/C	(2)	1993-94
*Vanderlinden, Ron (Albion '78)	DL	(9)	1983-91
Varnery		(1)	1923
Vlachos, William (Alabama '11)	OL	(1)	2021
*von Appen, Fred (Linfield '64)	DE	(1)	1995
Vooletich, Milan (Geneva '64)	DB	(4)	1974-77
Waite, Howard "Doc" (Illinois)		(2)	1938-39
Wallace, Dwight (Bowling Green '66)	QB, WR	(4)	1974-77
Walls, Will (TCU '37)	T	(3)	1956-58
Walters, Troy (Stanford '99)	WR	(3)	2013-15
Ward, Dal (Oregon State '27)	DC	(1)	1962
Watson, Shawn (Southern Illinois '82)	QB, OC, WR	(7)	1999-2005
Webster, Jim (North Carolina '72)	LB	(2)	1979-80
Wells, Marshall (Minnesota '33)	G-C	(11)	1948-58
Williams, Nick ()	DE	(1)	2023
Williamson, Billy (Georgia Tech '62)	DB	(1)	1967
Wilson, Chris (Oklahoma '92)	DL, DC, OLB	(8)	2000-04; 2020-22
Wolcott, Frank (Colorado '01)		(5)	1919-23
*Wristen, John (Southern Colorado '83)	RB, TE	(7)	1999-2005
Wyatt, Buddy (TCU '89)	DL	(1)	1999
Yaralian, Zaven (Nebraska '74)	DB	(2)	1988-89

All-Time Staff

Analysts & Quality Control

Name (Alma Mater)		Seasons
Balancier, Anthony ()	(1)	2023
Bleymaier (Delaware '05)	(3)	2013-15
Butterfield, Matt (Colorado '10)	(1)	2021
Cook, Bryan (Ithaca '98)	(2)	2019-20
Da Parado, Daniel (UL Monroe '03)	(3)	2016-18
Dancy, Vincent ()	(1)	2023
Davis, Rashad ()	(1)	2023
Downing, Michael (TCU '17)	(1)	2022
Gilbert, Nick (Tiffin '12)	(1)	2022
Gibson, Brandon (Washington St. '19)	(1)	2022
Heim, Reed (Austin '00)	(1)	2019
Moore, Reggie (UCLA '91)	(2)	2020-21
Peagler, William (Clemson '10)	(1)	2019
Pollock, Michael ()	(1)	2023
Reilly, Trevor ()	(1)	2023
Reinert, Chris (Vanderbilt '09)	(3)	2020-22
Shurmur, Pat ()	(1)	2023
Smart, Jeff (Colorado '09)	(2)	2021-22
Tanuvasa, Junior (N.M. Highlands '09)	(1)	2020
Taye, Nate (San Jose State '13)	(4)	2015-18
Thompson, Matt (Fort Lewis '05)	(3)	2016-18
Thurman, Dennis ()	(1)	2023
Young, Omar (Savannah State '05)	(2)	2013-14
Vlachos, William (Alabama '11)	(2)	2020-21
White, Gunnar ()	(1)	2023

Head Strength Coaches

Name (Alma Mater)		Seasons
Bates, Brad (Michigan '81)	(3)	1982-84
Blacken, Malcolm (Virginia Tech '89)	(2)	2011-12
Finnegan, Greg (Cornell '92)	(2)	2003-04
Forman, Dave (James Madison '02)	(3)	2013-15
Kreis, E.J. "Doc" (Clemson '76)	(10)	1993-2002
Larson, Mark (Central Michigan '78)	(4)	1985-88
Madden, Jeff (Vanderbilt '83)	(4)	1989-92
Pitman, Jeff (Boise State '93)	(5)	2006-10
Sims, Maruice ()	(1)	2023
Turley, Shannon (Virginia Tech '00)	(2)	2021-22
Wilson, Drew (King's College '00)	(5)	2016-20

Support

(Operation Directors/Recruiting Coordinators/Admin Assistants)

Name (Alma Mater)	Position(s)		Seasons
Barrett, Steve (Oklahoma '69)	AA	(1)	1981
Calhoun, Reginald()	Ops	(1)	2023
George, Rick (Illinois '82)	RC	(4)	1987-90
Glynn, Mike (Notre Dame '78)	Ops	(2)	1991-92
Geroge, Cymone (Georgia Southern '12)	RC	(1)	2019
Hagan, Darian (Colorado '96)	RC	(1)	2011
Hansburg, David (Amherst '90)	Ops	(6)	1999, 2002-06
Heater, Chuck (Michigan '75)	Ops, RC	(1)	1993
Hubbard, Ron (Brockport State '69)	AA	(2)	1979-80
Marks, Chip (Air Force '90)	AA, Ops	(3)	2009-11
McGinnis, Bryan (San Jose State '07)	Ops	(10)	2013-22
McNeely, Brian (Wichita State '79)	Ops	(2)	2000-01
Nevin, Jerry (UCLA '82)	AA, Ops	(3)	1996-98
Sample, Sam (Hastings '63)	RC	(1)	1984
Sykes, Jashon (Colorado '02)	Ops	(2)	2011-12
Toyama, Adam (Hawai'i '04)	RC	(6)	2013-18
Tucker, Robert (Willamette '97)	Ops	(3)	2007-09

KEY: *—went on to become a head coach in either college or the National Football League after his time at Colorado. Coaching positions listed in order as performed: AA—Administrative Assistant; AH—Assistant Head Coach; DC—Defensive Coordinator; DPGC—Defensive Passing Game Coordinator; FR—Freshmen; OC—Offensive Coordinator; PGC—Passing Game Coordinator; Ops—Coordinator or Director of Football Operations; RC—Recruiting Coordinator.

Media History

Throughout the history of University of Colorado athletics, three newspapers (Boulder Camera, Denver Post and Rocky Mountain News) and KOA-Radio have been, year-in and year-out, the ones to turn to for coverage of CU sports. Here is a look at those "beat" people who have covered the Buffaloes during the years:

Boulder Daily Camera

1935-1953	Lu P. Monroe
1954-1966	Howard Baxter
1967-1977	Dan Creedon
1978	Barney Hutchinson
1979-2000	Craig Harper
2001	Ryan Thorburn
2002-2003	Chris Dempsey
2004-2014	Kyle Ringo
2015-	Brian Howell

Rocky Mountain News

1944-1959	Chet Nelson
1960-1974	Leonard Kahn
1975-1977	Dave Nelson
1978-1984	Mike Madigan
1985-1986	Clay Latimer
1987-2009	B.G. Brooks

CUBuffs.com

2009-2017	B.G. Brooks
2015-	Neill Woelk

Denver Post

1936-1955	assorted
1956-1980	Frank Haraway
1981-1982	Mike Knisley
1983-1986	Kevin Widlic
1987-1989	Natalie Meisler
1990-1994	John Henderson
1995-1996	Vicki Michaelis
1996-1999	Tom Kensler
1999-2003	Adam Thompson
2004-2005	Chris Dempsey
2006-2012	Tom Kensler
2013	John Henderson
2014	Tom Kensler
2015	John Meyer
2016	Nick Kosmider
2017	Kyle Fredrickson
2018-	Sean Keeler

Radio Announcer Teams (Flagship, since 1973)

1973-1978	Larry Zimmer, Bob Rubin (KOA)
1979-1980	Larry Zimmer, Ron Zappolo, Bobby Anderson (KOA)
1981	Larry Zimmer, Jon Keyworth, Bobby Anderson (KOA)
1982-1983	Wayne Larrivee, Bobby Anderson (KHOW)
1984	Wayne Larrivee, Bobby Anderson (KRXY)
1985-1994	Larry Zimmer, Kent Groshong, Bobby Anderson (KOA)
1995-2000	Larry Zimmer, Jim Ryan, Bobby Anderson (KOA)
2001	Larry Zimmer, Jim Conrad, Bobby Anderson (KOA)
2002-2003	Larry Zimmer, Jay Leeuwenburg, Bobby Anderson (KOA)
2004-2006	Mark Johnson, Larry Zimmer, Bobby Anderson (KOA)
2007-2009	Mark Johnson, Larry Zimmer, Charles Johnson (KOA)
2010	Mark Johnson, Larry Zimmer, Victor Rogers/Andy Lindahl (KOA)
2011	Mark Johnson, Larry Zimmer, Andy Lindahl (KOA)
2012	Mark Johnson, Larry Zimmer, Chad Brown/Kami Carmann/Andy Lindahl (KOA)
2013-2015	Mark Johnson, Larry Zimmer, Chad Brown/Kami Carmann (KOA)
2016-	Mark Johnson, Gary Barnett, Andy Lindahl/Chad Brown/Bobby Pesavento (KOA)

NOTE: Prior to 1973, as many as four radio stations originated CU football broadcasts. Stations such as KBOL, KLZ and KHOW and personalities like Jim Kithcart, Mark Schreiber, John Henry, Starr Yelland, Pete Hansen, Bob Martin, Dick Carlson, Don Cole, Mike Wolfe, Fred Casotti, Glenn Perkins, Irv Brown and many others have called the action of CU football.

Television

Stations that have had the rights through the years for broadcasts of CU games and coaches' shows:

1952-1958	KOA-TV (NBC)
1959-1972	KLZ-TV (CBS)
1973	KBTV (ABC)
1974-1975	KLZ-TV (CBS)
1976-1978	KOA-TV (NBC)
1979-1981	KBTV (ABC)
1982-1983	KWGN-TV (Independent)
1984-2000	KCNC-TV (NBC/CBS)
2001-2003	ESPN2 (local window)
2004-2011	FSN Rocky Mountain/ROOT
2012-	Pac-12 Network

LARRY ZIMMER BY THE NUMBERS

During his time as the Voice of the Buffaloes, here's what his tenure endured while he has been a constant at Colorado:

66	CU starting running backs
51	CU Board of Regents members
46	Super Bowls (8 with the Broncos)
40	CU starting quarterbacks
22	Colorado bowl games
17	Denver Rocket/Nugget Head Coaches
11	CU Presidents
11	Denver Bronco Head Coaches
10	CU football trainers
9	CU Head Football Coaches
8	CU Head Basketball Coaches
8	U.S. Presidents
7	Color Commentator partners
7	Colorado Governors
6	Colorado Avalanche Coaches
6	Denver Mayors
5	CU Athletic Directors (that's 80% of 'em)
5	Ralphies (yep, every one of 'em)
4	Sports information directors (or 80% of 'em since 1952)
2	Arena Football League Franchises
2	NHL Hockey Franchises
2	Different Pro Basketball Leagues (ABA, NBA)
.....	The entire CU women's basketball history (42 seasons; 7 coaches)
486	CU football games
525	CU men's basketball games
1011	Total CU sporting events

… meaning 2022 total pregame and postgame shows… 31 years of weekly coaches shows, and, conservatively speaking,over 6,450 hours or 387,000 minutes on the air broadcasting CU sporting events (or the equivalent of talking CU sports, day and night, for almost 38 straight weeks).

Larry Zimmer

Larry Zimmer, the voice of University of Colorado football who spanned five decades with the program, retired following the 2015 season after calling CU sporting events for 42 seasons, all on KOA-Radio. His entire career spanned 50 years, including five at the University of Michigan and three at Colorado State.

His final home game came on November 13, 2015, which also was his 80th birthday; he was presented with a framed jersey and the crowd at Folsom Field was led in singing to him happy birthday by the co-founder of Boulder's own Firefall, Jock Bartley. His last game was CU's season finale at Utah two weeks later.

"The stars have sort of aligned," Zimmer said when announcing that 2015 would be his last season. "Fifty years… I'll be 80 years old, plus coming back from an illness. It sort of makes sense that this is the last year; it had been in the back of my mind that it would have been anyway. I am thrilled to be healthy enough to go back into the booth and do the thing that I love."

Over the course of his 42 years in the booth at Folsom Field and traveling with the team, he broadcasted some of the Buffaloes' greatest moments. He called 486 football games, including a string of 251 in a row until he fell ill in the middle of the 2014 season, along with 525 men's basketball contests.

"Zim" missed only 17 CU games overall: 11 due to illness (five in his final year as travel was still difficult at the time), three bowls (two due to contracts forbidding teams to originate broadcasts) and three regular season games due to travel conflicts; ironically, his 400th at CU was also the 1,000 of his professional career.

CU athletic director Rick George called Zimmer, "A CU institution. His voice has been synonymous with our athletic program going back to the days of the Apollo space program. Whether it has been play-by-play or analyst duties on KOA or serving as a master of ceremonies for many of our functions, Larry Zimmer is CU. He is truly a part of our overall athletic history."

In 2009, he was the recipient of the prestigious Chris Schenkel Award, named in honor the long-time play-by-play man for ABC Sports; it recognizes a sports broadcaster who enjoyed a long and distinguished career broadcasting college football at a single institution.

At the time, Zimmer said of the Schenkel Award, "It is certainly the highlight of my career because it recognizes two of the things that I love the most, and that's broadcasting college football and my association with the University of Colorado through the years and all the people I've met."

In 1992, he was awarded the Honorary C" for his contribution to Colorado Athletics, and in 2005, he was the recipient of the Forever Buff Award from the Alumni C Club. He is a member of the Colorado Sports Hall of Fame, the CU Athletic Hall of Fame, the Broadcast Professionals of Colorado Hall of Fame and the Colorado Ski & Snowboard Museum Hall of Fame.

Zimmer got his start broadcasting high school football and basketball games in Columbia, Mo., and Lawton, Okla. (1957-58, 1960-66) while also serving as the play-by-play announcer for the Missouri Tigers baseball team. The following year, he moved to Michigan and began broadcasting for the Wolverine football and basketball teams.

In 1971, he was hired by KOA sports director Bob Martin, when the Denver station both broadcasted on radio (850 am) and television (Ch. 4), assigned to do the play-by-play for CU football and the color commentary for the Denver Broncos. He would spend the next 19 seasons doing the analysis for Bronco games, and then took over for the next seven as play-by-play man following Martin's death. He also had spent time as the voice of the Denver Rockets of the American Basketball Association and the Colorado Caribous of the North American Soccer League.

But he became best known as the "Voice of the Buffaloes," calling every game between 1971 and 1981. In 1982, CU strayed away from KOA and signed a three-year deal with a different network, but the Buffs returned to KOA in 1985 and Zimmer was back "home" after spending three years handling the play-by-play chores for CSU. After retiring as KOA's sports director in 2004, he shifted solely into the analyst role on football broadcasts.

When including the games he called for Michigan (50) and CSU (34), it raised his total to 570 college games overall.

Born Nov. 13, 1935 in New Orleans, La., Zimmer attended Louisiana State University before transferring to the University of Missouri, where he graduated with a bachelor's degree in journalism in 1957. He then served two years on active duty in the United States Army, earning the rank of 1st Lieutenant and was awarded the Army Commendation Medal. He is married to the former Brigitte Bastian, is the father of two and grandfather of one.

Zimmer also taught a broadcast class in CU's School of Journalism for 11 years, and along with his wife has funded a scholarship at the college: the Larry & Brigitte Zimmer Sports Announcing Endowed Scholarship.

LARRY ZIMMER BY THE NUMBERS

During his time as the Voice of the Buffaloes, here's what his tenure endured while he has been a constant at Colorado:

66	CU starting running backs
51	CU Board of Regents members
46	Super Bowls (8 with the Broncos)
40	CU starting quarterbacks
22	Colorado bowl games
17	Denver Rocket/Nugget Head Coaches
11	CU Presidents
11	Denver Bronco Head Coaches
10	CU football trainers
9	CU Head Football Coaches
8	CU Head Basketball Coaches
8	U.S. Presidents
7	Color Commentator partners
7	Colorado Governors
6	Colorado Avalanche Coaches
6	Denver Mayors
5	CU Athletic Directors (that's 80% of 'em)
5	Ralphies (yep, every one of 'em)
4	Sports information directors (or 80% of 'em since 1952)
2	Arena Football League Franchises
2	NHL Hockey Franchises
2	Different Pro Basketball Leagues (ABA, NBA)
.....	The entire CU women's basketball history (42 seasons; 7 coaches)
486	CU football games
525	CU men's basketball games
1011	Total CU sporting events

… meaning 2022 total pregame and postgame shows… 31 years of weekly coaches shows, and, conservatively speaking,over 6,450 hours or 387,000 minutes on the air broadcasting CU sporting events (or the equivalent of talking CU sports, day and night, for almost 38 straight weeks).

NFL 360-379

Buffs In The NFL 361-365
Super Bowl Rings 365
Buffs In Other Pro Leagues 366-367
NFL Buffs By Team 368-375
NFL Draft 376-378
NFL Honors 379

Buffs In The NFL

(268 all-time; bold: active during the 2022 season)

Player	Pos.	Teams	Known Or Noteworthy Statistics
Delrick Abrams	CB	Atlanta (2020), L.A. Rams (2021)	3 G
Bobby Anderson	RB	Denver (1970-74), New England (1975), Washington (1975)	54 G; 314-1,282, 9 TD rushing; 84-861, 2 TD receiving
Dick Anderson	S	Miami (1968-77)	121 G; 34-792, 3 TD interception returns; 46-7.0 punt returns
Troy Archer	DT/DE	N.Y. Giants (1976-78)	38 G; 1 fumble return for TD
Tom Ashworth	OT	New England (2001-05), Seattle (2006-07)	66 G (36 starts), 1-1, 1 TD receiving
Chidobe Awuzie	**CB**	**Dallas (2017-20), Cincinnati (2021-22)**	**71 G (64 starts), 312 TT, 56 PBU, 3 FF, 6 INT**
David Bakhtiari	**OG**	**Green Bay (2013-22)**	**130 G (130 starts)**
Howard Ballage	WR	Buffalo (1980)	
Estes Banks	RB	Oakland (1967), Cincinnati (1968)	23 G; 44-157, 0 TD rushing; 4-15, 1 TD receiving
Justin Bannan	DT	Buffalo (2002-05), Baltimore (2006-09), Denver (2010, 2012), St. Louis (2011)	162 G (72 starts); 310 TT, 6.5 QBS, 5 FF, 1 FR, 1 INT, 14 PBU
Marlon Barnes	TB	Oakland (1999), Chicago (2000) , Miami (2001)	13 G; 15-81, 0 TD
Brad Bedell	OG	Cleveland (2000-01), Miami (2003), Green Bay (2004-05) Houston (2006)	40 G (4 starts)
Mitch Berger	P	Philadelphia (1994), Minnesota (1996-2001), St. Louis (2002), New Orleans (2003-06), Arizona (2007), Pittsburgh (2008), Denver (2009)	187 G; 847-42.9 avg. (36.0 net), 265 In20 punting; 562 kickoffs
Frank Bernardi	DB/HB	Chicago Cardinals (1955-60), Denver (1960)	41 G; 9-146, 1 TD receiving; 39-10.1, 1 TD punt returns
Tony Berti	OT	San Diego (1995-98), Seattle (1998)	33 G
Greg Biekert	ILB	Oakland (1993-2001), Minnesota (2002-03)	176 G; 16 QBS, 11 FF, 6 FR, 7 INT
Eric Bieniemy	RB	San Diego (1991-94), Cincinnati (1995-98), Philadelphia (1999)	142 G; 387-1,589, 11 TD rushing; 146-1,223, 0 TD receiving
Jeremy Bloom	WR	Philadelphia (2006), Pittsburgh (2007)	0 G
Frank Bosch	DT	Washington (1968-70)	39 G
Ronnie Bradford	CB	Denver (1993-95), Arizona (1996), Atlanta (1997-2001), Minnesota (2002)	133 G; 13 INT, 4 FR, 2 QBS, 1 TD
Cliff Branch	WR	Oakland (1972-85)	183 G; 501-8,685, 67 TD receiving
Tyler Brayton	DT	Oakland (2003-07), Carolina (2008-10), Indianapolis (2011)	141 G; 308 TT, 17.5 QBS, 15 PBU, 1 FR, 5 FF, 1 INT
Paul Briggs	T	Detroit (1948)	
Pete Brock	OL/TE	New England (1976-87)	154 G; 1-6, 1 TD receiving
Stan Brock	OT	New Orleans (1980-92), San Diego (1993-95)	234 G (including 112 straight from 1989-95)
Willie Brock	C	Detroit (1978)	
Tom Brookshier	DB	Philadelphia (1953, 1956-61)	76 G; 20 INT, 2 FR
Chad Brown	OLB	Pittsburgh (1993-96, '06), Seattle (1997-2004), New England ('05, '07)	188 G; 1,078 TT, 79 QBS, 6 INT, 41 PBU, 19 FF, 15 FR (3 TD)
Chris Brown	RB	Tennessee (2003-07), Houston (2008-09)	68 G; 722-3,024, 19, 19 TD rushing; 90-741, 2 TD receiving
Jalil Brown	CB	Kansas City (2011-12), Indianapolis (2013-15), Miami (2013)	47 G (6 starts); 60 TT, 1 FF, 1 FR, 6 PBU
Ron Brown	WR	St. Louis (1987), Phoenix (1988)	
Tony Brown	WR	Washington (2020)	2 G
Bill Brundige	DT/DE	Washington (1970-77)	107 G
Larry Brunson	WR	Kansas City (1974-77), Oakland (1978-79), Denver (1980)	79 G; 104-1,787, 6 TD receiving; 75-8.4 punt returns
Cullen Bryant	RB	L.A. Rams (1973-82, 1987), Seattle (1983-84)	153 G; 849-3,264, 20 TD rushing; 148-1,176, 3 TD receiving
Brian Cabral	LB	Atlanta (1978-79), Green Bay (1980), Chicago (1981-86)	70 G; 1 QBS
J.V. Cain	WR/TE	St. Louis (1974-77)	55 G; 76-1,014, 9 TD receiving
Brian Calhoun	RB	Detroit (2006-08)	11 G; 14-54, 0 TD rushing; 7-55, 0 TD receiving
Gary Campbell	LB	Chicago (1977-83)	93 G; 4 INT, 2 QBS
Jeff Campbell	WR	Detroit (1990-93), Denver (1994)	68 G; 37-517, 4 TD receiving
Roland Caranci	T	N.Y. Giants (1944)	
Rae Carruth	WR	Carolina (1997-99)	33 G; 62-804, 4 TD receiving; 7-27 rushing
Darrin Chiaverini	WR	Cleveland (1999-2000), Dallas (2001), Atlanta (2002)	49 G; 62-662, 7 TD receiving
Frank Clarke	E	Cleveland (1957-59), Dallas (1960-67)	140 G; 291-5,426, 50 TD receiving; 32-231 1 TD rushing
Shannon Clavelle	DE	Green Bay (1995-96)	12 G; 0.5 QBS
Walt Clay	DB/RB	Chicago Bears (1946-47), L.A. Rams (1947-49)	28-13-3, 148 Yards, 2 TD passing; 169-652, 4 TD rushing
Toney Clemons	WR	Pittsburgh (2012), Jacksonville (2012), Carolina (2013), San Diego (2013)	4 G (0 starts); 3-41, 0 TD, 2 FD receiving
Mark Cooney	LB	Green Bay (1974)	
Eric Coyle	C	Washington (1987)	
Claude Crabb	DB/WR	Washington (1962-63), Philadelphia (1964-65), L.A. Rams (1966-68)	80 G; 4-102, 0 TD receiving; 10 INT
Ken Crawley	CB	New Orleans (2017-18, 2020-21), Miami (2019)	55 G (23 starts), 132 TT, 32 PBU, 1 FF, 1 FR, 2 INT
Mason Crosby	**PK**	**Green Bay (2007-22)**	**258 G; 733-753 PAT, 395-485 FG, 1918 points; 58 long FG; 1367 KO, 504 TB**
T.J. Cunningham	DB	Seattle (1996)	
Brian Daniels	OG	Minnesota (2007-09)	0 G
Charlie Davis	RB	Cincinnati (1974-75), Tampa Bay (1976)	20 G; 113-482, 1 TD rushing; 22-203, 0 TD receiving

Buffs In The NFL

Player	Pos.	Teams	Known Or Noteworthy Statistics
Mike Davis	DB	Oakland (1978-85), San Diego (1987)	115 G; 11 INT, 1 TD, 11 QBS
John Denvir	OG	Denver (1962)	
Koy Detmer	QB	Philadelphia (1997-2006), Minnesota (2007)	103 G (8 starts); 354-184-14, 1,944 yards, 10 TD passing; 1 TD rushing
Tyson DeVree	TE	New England (2008), Buffalo (2009), Cleveland (2010)	2 G
Jordon Dizon	ILB	Detroit (2008-10)	28 G; 57 TT, 1 QBS, 1 FF
Jeff Donaldson	DB	Houston (1984-89), Kansas City (1990), Atlanta (1991-93)	151 G; 12 INT, 5.5 QBS
Eddie Dove	DB	San Francisco (1959-63), N.Y. Giants (1963)	66 G; 61-7.2, punt returns; 10 INT
Boyd Dowler	WR/DE/P	Green Bay (1959-69), Washington (1971)	474-7,270, 40 TD receiving; 93-42.9 punting
Justin Drescher	SN	New Orleans (2010-16)	102 G
Brandon Drumm	RB	Tennessee (2003)	
Javier Edwards	DT	Houston (2019)	0 G
Jon Embree	TE	L.A. Rams (1987-88)	13 G
Steve Engel	RB	Cleveland (1970)	
Keith English	P	L.A. Rams (1990)	68-39.2 punting
*Kabion Ento	CB	Green Bay (2019-21)	0 G
Bill Fairband	LB	Oakland (1967-68)	
Don Fairbanks	DE	Seattle (1987)	
Christian Fauria	TE	Seattle (1995-2001), New England (2002-05), Washington (2006) Carolina (2007)	191 G (119 starts); 252-2,529, 22 TD, 141 FD receiving
Mark Fenton	C	Denver (2007), Houston (2008)	0 G
Shay Fields	WR	Denver (2018)	0 G
George Figner	DB	Chicago Cardinals (1953)	4 G; 1 INT
Deon Figures	CB	Pittsburgh (1993-96), Jacksonville (1997-98)	93 G; 9 INT, 1 QBS, 4 FR
Bill Frank	OT	Dallas (1964)	
Joe Garten	OL	Green Bay (1991-92)	
Riar Geer	TE	Tennessee (2010)	0 G
Jimmie Gilbert	OLB	San Francisco (2017)	0 G
Harvey Goodman	OG	Denver (1976-78)	
Daniel Graham	TE	New England (2002-06), Denver (2007-10), Tennessee (2011), New Orleans (2012)	148 G (119 starts); 224-2,490, 25 TD, 121 FD receiving
Charlie Greer	DB	Denver (1968-74)	88 G; 17 INT; 55-7.7, 1 TD punt returns
Dan Grimm	OG	Green Bay (1963-65), Atlanta (1966-68), Baltimore (1969), Washington (1969)	80 G
George Grosvenor	HB/DB/TB	Chicago Bears (1935-36), Chicago Cardinals (1936-37)	32 G; 99-39-14, 567 yards, 3 TD passing; 368-1,307, 6 TD rushing
Andre Gurode	C, OG	Dallas (2002-10), Baltimore (2011), Chicago (2012), Oakland (2013)	161 G (131 starts)
D.J. Hackett	WR	Seattle (2004-07), Carolina (2008), Washington (2009)	42 G (16 starts); 118-1,575, 9 TD, 73 FD receiving
Steve Haggerty	WR	Denver (1975)	
Arlington Hambright	**OT**	**Chicago (2020-22)**	**9 G (1 start)**
Eric Hamilton	DB	Cleveland (1993)	
Carroll Hardy	WR	San Francisco (1955)	12-338, 4 TD receiving
Marques Harris	DE	San Diego (2005-09), San Francisco (2009)	64 G; 68 TT, 10 QBS, 4 PBU, 3 FF, 2 FR
Bill Harris	RB	Atlanta (1968), Minnesota (1969-70), New Orleans (1971), Denver (1972)	20 G; 60-158, 0 TD rushing; 5-131, 1 TD receiving
Edwin Harrison	OG	Kansas City (2008)	0 G
Don Hasselbeck	TE	New England (1977-83), Oakland (1983), Minnesota (1984), N.Y. Giants (1985)	123 G; 107-1,542, 18 TD receiving
Dennis Havig	OG	Atlanta (1972-75), Houston (1976), Green Bay (1977)	76 G
Mark Haynes	CB	N.Y. (1980-85), Denver (1986-89)	127 G; 17 INT, 1 TD
Ralph Heck	LB	Philadelphia (1963-65), Atlanta (1966-68), N.Y. Giants (1969-71)	120 G; 5 INT, 1 fumble return for TD
Brody Heffner Liddiard	TE	Miami (2000), Minnesota (2001-03)	53 G
Barry Helton	P	San Francisco (1988-90), L.A. Rams (1991)	50 G; 213-38.9 punting
Gary Henson	E	Philadelphia (1963), Denver (1964)	
Kerry Hicks	DT	Kansas City (1996)	
Jerry Hillebrand	LB	N.Y. Giants (1963-66), St. Louis (1967), Pittsburgh (1968-70)	99 G; 14 INT, 3 TD
Merwin Hodel	FB	N.Y. Giants (1953)	
Darius Holland	DT	Green Bay (1995-97), Detroit (1998), Cleveland (1999-2001), Minnesota (2002), Denver (2003-04)	111 G (35 starts); 127 TT 4.5 QBS, 3 FF, 1 INT
Don Holmes	WR	St. Louis (1986-87), Phoenix (1988-90)	60 G; 25-413, 1 TD receiving
Greg Horton	OG-C	L.A. Rams (1976-78, 1980), Tampa Bay (1978-79)	63 G
Garry Howe	NT	Pittsburgh (1991-92), Cincinnati (1993), Indianapolis (1994)	13 G; 2 QBS
Chris Hudson	DB	Jacksonville (1995-98), Chicago (1999), Atlanta (2001)	77 G; 11 INT, 2 FF, 4 FR, 1.5 QBS
Heath Irwin	OG	New England (1996-99), Miami (2000-01), St. Louis (2002)	87 G
Brian Iwuh	OLB	Jacksonville (2006-09), Chicago (2010-11), Denver (2011)	84 G (4 starts); 109 TT; 3 FF, 1 FR, 1.0 QBS

Buffs In The NFL

Player	Pos.	Teams	Known Or Noteworthy Statistics
Ryan Johanningmeier	OG	Atlanta (2000)	
Charlie Johnson	NT	Philadelphia (1977-81), Minnesota (1982-84)	117 G; 5 INT, 2 FR for TD; 6 QBS
Charles E. Johnson	WR	Pittsburgh (1994-98), Philadelphia (1999-2000), New England (2001), Buffalo (2002)	133 G; 354-4,606, 24 TD receiving
Jesse Johnson	DB	N.Y. Jets (1980-83)	45 G
Kelley Johnson	WR	Indianapolis (1987)	
Ken Johnson	QB	Buffalo (1977)	
Melvin Johnson	RB	Kansas City (1979)	
Richard Johnson	WR	Washington (1987), Detroit (1988-90)	33 G; 135-1,823, 14 TD receiving
Ted Johnson	ILB	New England (1995-2004)	125 G; 757 TT, 11.5 QBS, 7 FR, 6 FF, 1 INT, 16 PBU
Brad Jones	OLB	Green Bay (2009-14), Philadelphia (2015)	83 G (36 starts); 263 TT, 10 QBS, 2 FF, 6 PBU
Fred Jones	OLB	Buffalo (2000-01), Kansas City (2003-04)	58 G; 59 TT, 1.5 QBS
Greg Jones	DE	Washington (1997-2000), Chicago (2001), Arizona (2002)	82 G; 6 QBS, 2 FF, 1 INT
Vance Joseph	DB	N.Y. Jets (1995), Indianapolis (1996)	17 G; 2 INT
Nick Kasa	TE	Oakland (2013-14), Denver (2015)	16 G (1 start); 1-9, 1 TD receiving
Rick Kay	LB	L.A. Rams (1973, 1975-77), Atlanta (1977)	56 G; 4 INT
Ben Kelly	CB	Miami (2000-01), New England (2001-02)	13 G; 7-17.6 avg. kickoff returns
Jon Keyworth	RB	Denver (1974-80)	95 G; 699-2,653, 22 TD rushing; 141-1,057, 3 TD receiving
James Kidd	WR	N.Y. Giants (1999), St. Louis (2000)	
Joe Klopfenstein	TE	St. Louis (2006-08), Buffalo (2009-10)	49 G (38 starts); 34-397, 2 TD, 15 FD receiving
Gary Knafelc	E	Chicago Cardinals (1954), Green Bay (1954-62), San Francisco (1963)	101 G; 154-2,162, 23 TD receiving
Jeff Knapple	QB	Denver (1980)	
Mark Koncar	OT	Green Bay (1976-81), Houston (1982)	58 G
Mike Kozlowski	DB	Miami (1979-86)	91 G; 8 INT, 3 TD; 2 QBS
Terry Kunz	RB	Oakland (1976-77)	
Afolabi Laguda	S	Atlanta (2019)	0 G
Nate Landman	**LB**	**Atlanta (2022)**	**7 G (0 starts), 1 TT**
Gerald Leahy	OT	Pittsburgh (1957)	
Jay Leeuwenburg	C	Chicago (1992-95), Indianapolis (1996-98), Cincinnati (1999), Washington (2000)	137 GM
Matt Lepsis	OT	Denver (1997-2007)	150 G (133 starts)
Michael Lewis	SS	Philadelphia (2002-06), San Francisco (2007-10), St. Louis (2010)	128 G (108 starts); 681 TT, 14 FF, 8 FR, 12 INT (1 TD), 11.5 QBS, 44 PBU
Phillip Lindsay	**RB**	**Denver (2018-20), Houston ('21), Miami ('21), Indianapolis ('22)**	**59 G (33 starts), 637-2,848, 18 TD rush; 87-529, 2 TD receiving**
John Lockwood	OLB	L.A. Rams (1967)	
Dave Logan	WR/DB	Cleveland (1976-83), Denver (1984)	119 G; 263-4,250, 24 TD receiving
Maurice Lucas	DE	Atlanta (2009)	0 G
Wayne Lucier	OG	N.Y. Giants (2003-05), Green Bay (2006)	27 G (20 starts)
Bo Matthews	RB	San Diego (1974-79), N.Y. Giants (1980-81), Miami (1981)	101 G; 424-1,566, 11 TD rushing; 75-488, 12 TD receiving
Viliami Maumau	DT	Carolina (1998-99), Denver (1998)	1 G
James Mayberry	RB	Atlanta (1979-81)	48 G; 81-347, 1 TD rushing
Matt McChesney	DT/OG	New York Jets (2005-07), Miami (2008), Denver (2009-10)	4 G; 3 TT
Dave McCloughan	DB	Indianapolis (1991), Green Bay (1992), Seattle (1993-94)	48 G
Derek McCoy	WR	Tampa Bay (2004-05)	(on practice squad)
Mike McCoy	DB	Green Bay (1976-84)	110 G; 13 INT; 54-22.0 kickoff returns
Bob McCullough	OG	Denver (1962-65)	56 G
Brady McDonnell	TE	N.Y. Giants (2001), Buffalo (2002)	6 G
Kanavis McGhee	OLB	N.Y. Giants (1991-93), Cincinnati (1994), Houston (1995)	50 G; 3 QBS
Odis McKinney	DB	N.Y. Giants (1978-79), Oakland (1980-85, 1986), Kansas City (1985)	119 G; 11 INT, 2 QBS
Scotty McKnight	WR	N.Y. Jets (2011)	0 G
Chris McLemore	RB	Indianapolis (1987), Oakland (1987-88)	
Dan McMillen	DE	Oakland (1987), Philadelphia (1987)	
Ron Merkerson	LB	New England (1998-99)	
Matt Miller	OT/OG	Cleveland (1979-82)	41 G
Ryan Miller	OG	Cleveland (2012), Denver (2013), San Diego (2014), Dallas (2015)	8 G (0 starts)
Steven Montez	**QB**	**Washington (2020), Detroit (2021-22)**	**0 G**
Mike Montler	OL	New England (1969-72), Buffalo (1973-76), Denver (1977), Detroit (1978)	123 G
Gene Moore	C/LB	Brooklyn (1938)	
Emery Moorehead	TE/WR/R	BN.Y. Giants (1977-79), Denver (1980), Chicago (1981-88)	158 G; 47-114, 0 TD rushing; 224-2,980, 15 TD receiving
Daniel Munyer	**OG**	**Kansas City (2015), Arizona (2017-18), Tennessee (2019-22)**	**21 G (1 start)**
Chris Naeole	OG	New Orleans (1997-2001), Jacksonville (2002-08)	154 G (150 starts); 14 TT
Hannibal Navies	OLB	Carolina (1999-2002), Green Bay (2003-04), Cincinnati (2005), San Francisco (2006-07)	96 G; 221 TT, 4.5 QBS, 4 FF, 3 FR, 1 INT, 3 PBU
Stephane Nembot	OT	Baltimore (2016-17)	0 G

Buffs In The NFL

Player	Pos.	Teams	Known Or Noteworthy Statistics
Ben Nichols	OG	Atlanta (1999)	
Bob Niziolek	TE	Detroit (1981)	
Erik Norgard	OG/C	Houston (1989-96), Tennessee (1997-98)	107 G; 3-16, 2 TD receiving
Gabe Nyenhuis	DE	Indianapolis (2005)	
Rick Ogle	LB	St. Louis (1971), Detroit (1972)	
Isaiah Oliver	**CB**	**Atlanta (2018-22)**	**62 G (38 starts), 203 TT, 34 PBU, 2 INT, 3 FF, 2 QBS**
Ryan Olson	LB	Pittsburgh (1998)	
Herb Orvis	DE/DT	Detroit (1972-77), Baltimore (1978-81)	122 G
Whitney Paul	LB/DE	Kansas City (1976-81, 1986), New Orleans (1982-85)	155 G; 11 INT, 24.5 QBS
Will Pericak	DE, C/G	Seattle (2015-16), Buffalo (2017)	0 G
Horace Perkins	OT	Kansas City (1979)	
Jim Perkins	OT	Denver (1962-64)	42 G
Rod Perry	DB	L.A. Rams (1975-82), Cleveland (1983-84)	188 G; 30 INT, 4 TD
Lyle Pickens	DB	San Diego (1987), Denver (1987)	
Tyler Polumbus	OT	Denver (2008-09; 2015), Seattle (2010-11), Washington (2011-14) Atlanta (2015)	112 G (57 starts)
Daryl Price	DE	San Francisco (1996-97)	18 G
Mike Pritchard	WR	Atlanta (1991-93), Denver (1994-95), Seattle (1996-99)	127 G; 422-5,178, 26 TD receiving
Mickey Pruitt	LB/DB	Chicago (1988-90), Dallas (1991-92)	62 G; 1 QBS
Vince Rafferty	OG/C	Green Bay (1987)	
Dan Ralph	DT	St. Louis (1984)	
Tony Reed	RB	Kansas City (1977-80), Denver (1981)	581-2,340, 12 TD rushing; 172-1,699, 2 TD receiving
Leonard Renfro	DT	Philadelphia (1993-94)	32 G
Paul Richardson	WR	Seattle (2014-17), Washington (2018-19)	64 G (29 starts); 143-1,809, 12 TD receiving; 4-14 rushing
Del Ritchhart	C/LB	Detroit (1936-37)	21 G; 1 interception return for TD
Bill Roe	LB	Dallas (1980-81), New Orleans (1987)	
Sam Rogers	OLB	Buffalo (1994-2000), San Diego (2001), Atlanta (2002-03)	133 G; 588 TT, 30 QBS, 11 FF, 9 FR, 2 INT
Victor Rogers	OT	Detroit (2002-05)	1 G
Devin Ross	WR	Tennessee (2018)	0 G
Tom Rouen	P	Denver (1993-2002), New York Giants (2002), Pittsburgh (2002), Seattle (2003-05)	188 G; 810-43.4 avg., 243 In20 punting (76 long)
Lee Rouson	RB	N.Y. Giants (1985-90), Cleveland (1991)	92 G; 114-415, 2 TD; 33-453, 2 TD receiving
Matt Russell	LB	Detroit (1997-99)	14 G; 1 FR
Bill Sabatino	DT	Cleveland (1968), Atlanta (1969)	
Rashaan Salaam	RB	Chicago (1995-97), Cleveland (1999), Green Bay (1999)	33 G; 471-1,684, 13 TD rushing
Daniel Sanders	OL	Baltimore (2010)	0 G
Phil Savoy	WR	Baltimore (1998)	
Mike Schnitker	OG	Denver (1969-74)	74 G
Victor Scott	DB	Dallas (1984-88)	45 G; 5 INT, 1 TD; 3 QBS
Bob Sebro	OT	St. Louis (1982)	
Laviska Shenault	**WR**	**Jacksonville (2020-22), Carolina (2022)**	**43 G (25 starts), 148-1491, 6 TD receiving, 38-197, 1 TD rushing**
Will Sherman	**OT**	**New England (2021), Denver (2022)**	**1 G**
Laval Short	NT	Denver (1980), Tampa Bay (1981)	
Bob Simpson	DE	Miami (1978)	
Jim Smith	T	Los Angeles (AAFC, 1947)	
Jimmy Smith	CB	Baltimore (2011-21)	128 G (90 starts); 374 TT, 14 INT (2 TD), 74 PBU, 3 FF, 3 QBS
Rico Smith	WR	Cleveland (1992-95)	29 G; 24-353, 1 TD receiving
Nate Solder	OT	New England (2011-17), N.Y. Giants (2018-21)	146 G (143 starts), 4 FR
Ariel Solomon	OL	Pittsburgh (1991-95), Minnesota (1996)	61 G
Brandon Southward	ILB	Jacksonville (1999)	
Mike Spivey	DB	Chicago (1977-79), Oakland (1980), New Orleans (1980-81), Atlanta (1982)	77 G; 1 INT
Nelson Spruce	WR	L.A. Rams (2016), Chicago (2017)	0 G
Walter Stanley	WR	Green Bay (1985-88), Detroit (1989), Washington (1990), San Diego (1992), New England (1992)	85 G; 130-2,213, 5 TD receiving; 175-9.3, 1 TD punt returns
Leo Stasica	DB/QB/TB	Brooklyn (1941), Philadelphia (1941), Washington (1943), Boston (1944)	4-29.5, kickoff returns; 2 INT
Joel Steed	NT	Pittsburgh (1992-99)	115 G; 9.5 QBS, 3 FF, 4 FR
Kordell Stewart	QB	Pittsburgh (1995-2002), Chicago (2003), Baltimore (2004-05)	124 G 87 starts); 2,358-1,316-84, 14,746 yards, 77 TD passing; 556-2,850, 38 TD rushing, 41-658, 5 TD receiving; 6-35.3 punting
Bryan Stoltenberg	C	San Diego (1996), N.Y. Giants (1997), Carolina (1998-2000)	50 G
Bob Stransky	HB	Denver (1960)	28-78, 0 TD rushing; 3-11, 0 TD receiving
Tony Stricker	DB	N.Y. Jets (1963)	

Buffs In The NFL

Player	Pos.	Teams	Known Or Noteworthy Statistics
Donald Strickland	CB	Indianapolis (2003-05), Philadelphia (2005), San Francisco (2006-08), New York Jets (2009-11)	89 G (25 starts); 253 TT, 2 INT, 5 FF, 22 PBU, 4.0 QBS
Ryan Sutter	FS	Carolina (1998)	1 G
Jashon Sykes	ILB	Denver (2002-04)	19 G; 63 TT, 1 FF, 1 blocked punt
Quinn Sypniewski	TE	Baltimore (2006-09)	31 G (28 starts), 36-261, 1 TD, 15 FD receiving
John Tarver	RB	New England (1972-74), Philadelphia (1975)	39 G; 162-574, 7 TD rushing; 34-214, 1 TD receiving
David Tate	DB	Chicago (1988-92), N.Y. Giants (1993), Indianapolis (1994-97)	142 G; 11 INT
Davion Taylor	**LB**	**Philadelphia (2020-22)**	**21 G (7 starts), 31 TT, 2 FF**
Alex Tchangam	LB	Seattle (2021)	0 G
Melvin Thomas	OT	Philadelphia (1998)	
Tedric Thompson	S	Seattle (2017-19), Kansas City (2020), Cleveland (2020-21)	38 G (16 starts), 93 TT, 5 PBU, 1 FF, 3 INT, 2 FR
Sean Tufts	ILB	Carolina (2004-05)	15 G; 11 TT, 1 FR
Josh Tupou	**DT**	**Cincinnati (2017-22)**	**51 G (22 starts), 67 TT, 1 FF**
Rich Umphrey	C/OG	N.Y. Giants (1982-84), San Diego (1985)	45 G
Mark Vander Poel	OT	Indianapolis (1991-93), Arizona (1994)	23 G
Ruben Vaughan	DT	San Francisco (1979), Green Bay (1980), Oakland (1982), Minnesota (1984)	27 G, 4 QBS
David Veikune	DE	Cleveland (2009), Denver (2010)	14 G, 5 TT
Lawrence Vickers	RB	Cleveland (2006-10), Houston (2011), Dallas (2012)	106 G (40 starts), 37-98, 0 TD rushing; 58-404, 3 TD, receiving; 46 FD
George Visger	DT	San Francisco (1980-81)	
Billy Waddy	WR	L.A. Rams (1977-83), Minnesota (1984)	75 G; 120-1,963, 10 TD receiving; 13-77, 0 TD rushing
Drew Wahlroos	ILB	St. Louis (2004-06)	21 G; 17 TT, 1 BLK
Ward Walsh	RB	Houston (1971-72), Green Bay (1972)	21 G; 46-165, 0 TD rushing
Lamont Warren	RB	Indianapolis (1994-98), New England (1999), Detroit (2001-02)	96 G; 287-922, 8 TD rushing; 146-1,270, 5 TD receiving
Marcus Washington	DB	New England (1999)	
Teddy Washington	RB	Cincinnati (1968)	1-4, 0 TD rushing
Derek West	OT	Indianapolis (1995-97)	5 G
Michael Westbrook	WR	Washington (1995-2001), Cincinnati (2002)	89 G; 285-4,374, 15.3 avg., 26 TD receiving; 22-160, 1 TD rushing
Greg Westbrooks	LB	New Orleans (1975-77), St. Louis (1978), Oakland (1978, 1981), L.A. Rams (1979-80)	66 G; 1 INT
Terrence Wheatley	CB	New England (2008-10), Jacksonville (2010), Buffalo (2011), Tennessee (2012)	12 G (1 start), 4 TT, 2 PBU
Byron White	RB/HB/DB	Pittsburgh (1938), Detroit (1940-41)	387-1,319, 12 TD rushing; 16-301, 1 TD receiving; 19-13.8 punt returns, 5 INT, 1 TD
Leon White	OL	L.A. Rams (1978)	
Solomon Wilcots	DB	Cincinnati (1987-90), Minnesota (1991), Pittsburgh (1992)	92 G; 2 INT, 1 QBS
Sam Wilder	OT	San Francisco (2005), Washington (2006), Indianapolis (2007)	0 G
Alfred Williams	LB	Cincinnati (1991-94), San Francisco (1995), Denver (1996-99)	128 G; 59.5 QBS, 2 safeties, 1 fumble return for TD
David Williams	RB	San Francisco (1977-78), Chicago (1979-81)	66 G; 172-501, 1 TD rushing, 92-675, 7 TD receiving; 88-22.9, 3 TD kickoff returns
Patrick Williams	WR	Green Bay (2009), Baltimore (2011)	0 G
Juwann Winfree	**WR**	**Denver (2019), Green Bay (2020-22)**	**15 G (0 starts), 9-75 receiving**
Ahkello Witherspoon	**CB**	**San Francisco (2017-20), Pittsburgh (2021-22)**	**60 G (40 starts), 152 TT, 35 PBU, 1 FF, 1 FR, 8 INT, (1 TD)**
Ronnie Woolfork	LB	Kansas City (1994)	
John Wooten	OG	Cleveland (1959-67), Washington (1968)	136 G
Mike Woulfe	LB	Philadelphia (1962)	
Abraham Wright	DE	Miami (2007)	0 G
Steve Young	OT	Tampa Bay (1976), Miami (1977), Green Bay (1979)	27 G

Buffaloes with Super Bowl Rings

1966	Green Bay	Boyd Dowler, E			Mike L. Davis, DB			Darius Holland, DT	2003	NE	Tom Ashworth, OT	2014	NE	Nate Solder, OT
1967	Green Bay	Boyd Dowler, E			Don Hasselbeck, TE	1997	Denver	Matt Lepsis, OT			Christian Fauria, TE	2015	Denver	Nick Kasa, TE
1972	Miami	Dick Anderson, DB			Odis McKinney, DB			Tom Rouen, P			Daniel Graham, TE			Tyler Polumbus, OT
1973	Miami	Dick Anderson, DB	1985	Chicago	Brian Cabral, LB			Alfred Williams, DE			Ted Johnson, ILB	2016	NE	Nate Solder, OT
1976	Oakland	Cliff Branch, WR			Emery Moorehead, WR	1998	Denver	Matt Lepsis, OT	2004	NE	Tom Ashworth, OT			
		Terry Kunz, RB	1986	N.Y. Giants	Lee Rouson, RB			Viliami Maumau, DT			Christian Fauria, TE			
1980	Oakland	Cliff Branch, WR	1987	Washington	Eric Coyle, C			Tom Rouen, P			Daniel Graham, TE			
		Mike L. Davis, DB			Richard Johnson, WR			Alfred Williams, DE			Ted Johnson, ILB			
		Odis McKinney, DB	1988	San Fran.	Barry Helton, P	2001	NE	Tom Ashworth, OT	2008	Pittsburgh	Mitch Berger, P			
		Greg Westbrooks, LB	1989	San Fran.	Barry Helton, P			Charles E. Johnson, WR	2010	Green Bay	Mason Crosby, PK			
1982	San Fran.	George Visger, DT	1992	Dallas	Mickey Pruitt, LB			Ted Johnson, ILB			Brad Jones, OLB			
1983	L.A. Raiders	Cliff Branch, WR	1996	Green Bay	Shannon Clavelle, DT			Ben Kelly, CB/KR	2012	Baltimore	Jimmy Smith, CB			

Buffs In Other Pro Leagues

CANADIAN FOOTBALL LEAGUE

Player	Pos.	Teams
Howard Ballage	WR	Montreal (1982)
Bubba Bridges		Edmonton (1973-74), Hamilton (1974), Ottawa (1975), Calgary (1975)
Ron Brown	WR	Saskatchewan (1986)
Ken Browne	OT	Winnipeg (1995)
Gary Campbell	RB	Calgary (1976)
Doug Carlson		British Columbia (1975-79)
Hugh Charles	TB	Saskatchewan (2008-11; 2014), Edmonton (2011-13)
Tony Clemons	WR	Winnipeg (2015)
Dennis Collier	CB	Toronto (1995)
Ozell Collier	CB	Calgary (1974)
Mark Cooney	DT	British Columbia (1975)
Mike E. Davis	DB	Ottawa (1980-81)
Brian Dyet	DT	Shreveport (1994)
Kabion Ento	DB	Montreal (2023)
John Farler	RB	Winnipeg (1968)
#Bill Frank	OT	British Columbia (1962-64), Toronto (1965-69), Winnipeg (1970-76)
Joe Garten	OG	Las Vegas (1994), San Antonio (1995)
Javon Green	WR	Montreal (2004)
Darian Hagan	CB	Toronto (1992-93), Las Vegas (1994), Edmonton (1995-96)
Marwan Hage	OG-C	Hamilton (2004-13)
Bill Harris	RB	Ottawa (1964), Calgary (1965-66)
Edwin Harrison	OG	Calgary (2010-15)
Greg Henderson	CB	Montreal (2016-17)
Maurice Henriques	DB	Winnipeg (1998)
James Hill	RB	Las Vegas (1994)
Harry Javernick	OT	Saskatchewan (1958-60)
Homer Jenkins	RB	Hamilton (1956)
Ken Johnson	QB	Calgary (1978-81), Montreal (1981-82), Toronto (1982)
Mustafa Johnson	DL	Montreal (2023)
Ben Kelly	CB	Calgary (2005)
Brian Kelsey	WR	British Columbia (1971), Montreal (1971)
Afolabi Laguda	S	Edmonton (2021)
Jeff Knapple	QB	Calgary (1980-81)
Bud Magrum	LB	British Columbia (1973-74)
Gerry McClurg	OT	Calgary (1965-66)
Wally Merz	E	Saskatchewan (1957)
Darrin Muilenburg	OG	San Antonio (1995)
Chris Mulumba	DL	Hamilton (2021)
Stephone Nembot	OT	Ottawa (2019)
Travon Patterson	WR	Montreal (2011)
Doug Payton	OT	Montreal (1978-82)
Mike Peerman	LB	Ottawa (1981)
Horace Perkins	CB	Saskatchewan (1978)
Lorne Richardson	DB	Saskatchewan (1973-76), Toronto (1977)
Tim Roberts	DB	Saskatchewan (1980-83)
Mel Semenko	E	British Columbia (1961), Montreal (1963)
Bruce Smith	DT	Hamilton (1972-73), Ottawa (1975), Toronto (1978-79)
Chuck Snowden	RB	Toronto (1995)
Bob Stransky	RB	British Columbia (1959)
Bill Symons	RB	British Columbia (1966), Toronto (1967-73)
Jeff Turcotte	DT	Ottawa (1975-78, 1980)
Eric Upton	OG-C	Edmonton (1976-85)
Larry Uteck	CB	Toronto (1974-76), British Columbia (1977), Montreal (1978-80), Ottawa (1980)
Ruben Vaughan	DT	British Columbia (1983), Toronto (1984)
Jesse Warren	DT	Winnipeg (2004)
Marcus Washington	DB	Winnipeg (2000)
Thaddaeus Washington	LB	Edmonton (2008)
*Terry Wellesley	RB	Ottawa (1970-75), Hamilton (1976)
David Williams	QB	Calgary (1976)
Ted Woods	RB	Calgary (1964-69)
Jake Zumbach	OT	Montreal (1974)

#—Inducted into the CFL Hall of Fame in 2001.

*—did not letter at CU; transferred to Tennessee Tech his sophomore year for

UNITED STATES FOOTBALL LEAGUE (1983-85)

Player	Teams
Howard Ballage, WR	Denver (1983)
Steve Doolittle, LB	New Orleans (1984)
Kevin Hood, LB	Denver (1984)
Greg Horton, OT	New Orleans (1984)
Terry Irvin, LB	Denver (1985)
Vic James, WR	Denver (1983), Chicago (1984)
Jesse Johnson, SS	New Jersey (1984)
Kelley Johnson, WR	Denver (1985)
Ken Johnson, QB	Denver (1983), Memphis (1984)
Richard Johnson, SB	Houston (1984-85)
Jeff Knapple, QB	Denver (1983)
Doug Krahenbuhl, LB	Memphis (1984)
Bo Matthews, FB	Denver (1983-84)
James Mayberry, RB	Washington (1983)
Matt Miller, OT	Denver (1984-85)
Bob Niziolek, TE	Denver (1983-84), Orlando (1985)
Doug Payton, OG	Denver (1984)
Pete Perry, DE	Denver (1983)
Bill Roe, LB	Memphis (1984), Birmingham (1984-85)
Mark Shoop, DE	Denver (1984)
Laval Short, DT	Denver (1983), Pittsburgh (1984)
Ruben Vaughan, NT	Oakland (1985)

UNITED STATES FOOTBALL LEAGUE (2022-23)

Player	Teams
Delrick Abrams, CB	Tampa Bay (2022), Memphis (2023)
Drew Lewis, LB	Houston (2022)
Derrion Rakestrasw, S	New Orleans (2023)
Devin Ross, WR	Michigan (2022-23)
Evan Worthington, S	Philadelphia (2022-23)

XFL (2001)

Player	Pos.	Teams
Ron Merkerson	LB	N.Y.-N.J. (2001)
Ben Nichols	OG	San Francisco (2001)
Rashaan Salaam	RB	Memphis (2001)

XFL (2020, 2023)

Player	Pos.	Teams
Javier Edwards	DL	San Antonio (2023)
Drew Lewis	ILB	Houston (2020), San Antonio (2023)
Steven Montez	QB	Seattle (2023)
Nelson Spruce	WR	Los Angeles (2020)
Carson Wells	LB	St. Louis (2023)

Buffs In Other Pro Leagues

NFL EUROPE

(formerly known as the World League of American Football)

Player	Pos.	Teams
Rashidi Barnes	DB	Frankfurt (2002-03)
Tony Berti	OT	Berlin (2000)
Shane Cook	OT	Berlin (2001)
Keith English	P	Barcelona (1992)
J.J. Flannigan	RB	Orlando (1991)
Joe Garten	OG	Frankfurt (1997)
Kerry Hicks	DT	Scotland (1998)
Garry Howe	DT	Frankfurt (1992), Amsterdam (1997)
Tim James	CB	Ohio (1992)
Fred Jones	OLB	Frankfurt (2003)
James Kidd	WR	Amsterdam (1998-99)
Matt Lepsis	OT	Barcelona (1998)
Matt McChesney	OL	Frankfurt (2007)
Derek McCoy	WR	Hamburg (2005)
John Minardi	WR	Scotland (2003)
Craig Ochs	QB	Frankfurt (2006)
Ryan Olson	DT	Scotland (1999)
Ben Nichols	OG	Frankfurt (2000), Rhein (2000, 2002)
Erik Norgard	C	San Antonio (1992)
Robbie Robinson	DB	Scotland (2003)
Steve Rosga	DB	Scotland (1999)
Tom Rouen	P	Ohio (1992)
Brandon Southward	LB	Barcelona (2000)
Ryan Sutter	DB	Barcelona (2000)
Art Walker	DT	Birmingham (1991)
Jesse Warren	DE	Berlin (2001-02)
Derek West	OT	Rhein (1998)
Drew Wahlroos	ILB	Amsterdam (2004)
Sam Wilder	OT	Rhein (2006)
Ron Woolfork	OLB	Barcelona (1997)

CONTINENTAL FOOTBALL LEAGUE

Player	Pos.	Teams
Rocky Martin	LB	Norfolk (1969)
Leon Mavity	HB	Toronto (1965-67), Hartford (1967), Chicago (1968-69)
Bernie McCall	QB	Chicago (1968)
Noble Milton	FB	New Jersey (1969)
Kerry Mottl	LB	Las Vegas (1968)
Teddy Washington	RB	Las Vegas (1969)

ALLIANCE OF AMERICAN FOOTBALL

Player	Pos.	Teams
Shay Fields	WR	San Diego (2019)
Gerrad Kough	OL	San Diego (2019)
Ryan Moeller	DB	San Diego (2019)
Kenneth Olugbode	LB	San Diego (2019)
Nelson Spruce	WR	San Diego (2019)

ARENA FOOTBALL

Player	Teams
Cliff Branch	Los Angeles (1988)
Darrin Chiaverini	Austin (2004-06)
Shannon Clavelle	Georgia (2004)
Elton Davis	Macon (2001)
Kent Davis	Pittsburgh (1988), Cincinnati (1993)
Akarika Dawn	Austin (2007)
Javon Green	Colorado (2003)
George Hemingway	Miami (1994)
Garry Howe	Iowa (1995-2000)
Junior Ili	Denver (1991), Sacramento (1992), Miami (1993-94), St. Louis (1995-96), Nashville (1997)
Cortlen Johnson	Georgia (2004-06)
Vance Joseph	Orlando (1999)
Ben Kelly	Los Angeles (2004)
Vaka Manupuna	Utah (2008)
Derek McCoy	Chicago (2007)
Ron Monteilh	South Georgia (2006)
Darren Muilenburg	New Orleans (1992)
Gabe Nyenhuis	Philadelphia (2007-08), Tulsa (2010), San Jose (2011)
Bobby Pesavento	Cape Fear (2002), Colorado (2003), Austin (2004)
Phil Savoy	Nashville (2000)
Victor Scott	Orlando (1991), San Antonio (1992)
Dusty Sprague	Colorado (2008)
Duke Tobin	Orlando (1994), Memphis (1995)
Damen Wheeler	Los Angeles (2003-08)
Terrence Wood	Austin (2005)

UIF ARENA LEAGUE

J.J. Billingsley	Colorado (2007-08)
Gary Moore	Colorado (2007-08)
Clyde Surrell	Colorado (2007)
Terry Washington	Colorado (2008)

DID YOU KNOW?... Richard Johnson ('82) led the USFL in receiving in both 1984 and 1985? As a member of the Houston Gamblers, he lined up at slot back and caught 115 passes for 1,455 yards (12.7 avg.) and 15 touchdowns in 1984; the 115 catches at the time was a pro football record. In '85, he caught 103 balls for 1,384 yards (13.4 per) with 14 touchdowns. That's 218 receptions for 2,839 yards and 29 TDs; after the league folded, he went on to play in the NFL for Washington (1987) and Detroit (1989-90), where he would make 135 receptions for 1,823 yards (13.5 avg.) with 14 touchdowns.

NFL Buffs By Team

A look at the current 32 National Football League teams and their histories with University of Colorado players:

ARIZONA CARDINALS

(Chicago 1920-59; St. Louis 1960-87; Phoenix 1988-93)

DRAFT CHOICES

Player, Pos.	Year	Rd	Pick
Leon Lavington, E	1938	6	63
Dick Punches, T	1951	7	78
Gary Knafelc, E	1954	2	14
Jim Stander, T	1954	21	242
Frank Bernardi, B	1955	4	38
Sam Salerno, T	1956	4	42
Bill Kucera, T	1956	30	353
Eric Harris, DB	1970	3	69
Jim Cooch, DB	1971	7	173
Rick Ogle, LB	1971	11	277
J.V. Cain, TE	1974	1	7
Harvey Goodman, OG	1975	5	124
Bob Sebro, OG	1982	7	178
Phil Savoy, WR	1998	7	193

ALL-TIME ROSTER

Player, Pos.	Years
George Grosvenor, B	1936-1937
George Figner, DB	1953
Gary Knafelc, E	1954
Frank Bernardi, B	1955-1960
Jerry Hillebrand, LB	1967
Rick Ogle, LB	1971
J.V. Cain, TE	1974-1977
Greg Westbrooks, LB	1978
Bob Sebro, OT	1982
Dan Ralph, DT	1984
Don Holmes, WR	1986-1990
Ron Brown, WR	1987-1988
Mark Vander Poel, OT	1994
Ronnie Bradford, CB	1996
Greg Jones, OLB	2002
Mitch Berger, P	2007
Daniel Munyer,OG	2017-2018

ATLANTA FALCONS

DRAFT CHOICES

Player, Pos.	Year	Rd	Pick
Bill Harris, RB	1968	13	329
Dennis Havig, OG	1971	8	189
Doug Payton, OG	1975	6	133
Brian Cabral, ILB	1978	4	95
James Mayberry, RB	1979	3	75
Stuart Walker, LB	1979	12	323
Mike E. Davis, SS	1980	6	146
Mike Pritchard, WR	1991	1	13
Isaiah Oliver, CB	2018	2	58

ALL-TIME ROSTER

Player, Pos.	Years
Dan Grimm, OG	1966-1968
Ralph Heck, LB	1966-1968
Bill Harris, RB	1968
Bill Sabatino, DT	1969
Dennis Havig, OG	1972-1975
Rick Kay, LB	1977
Brian Cabral, LB	1978-1979
James Mayberry, RB	1979-1981
Mike Spivey, DB	1982
Jeff Donaldson, DB	1991-1993
Mike Pritchard, WR	1991-1993
Ronnie Bradford, CB	1997-2001
Ben Nichols, OG	1999
Chris Hudson, CB	2001
Darrin Chiaverini, WR	2002
Sam Rogers, OLB	2002-2003
Maurice Lucas, DE	2009
Tyler Polumbus, OT	2015
Isaiah Oliver, CB	2018-2022
Delrick Abrams, CB	2020
Nate Landman, LB	2022

BALTIMORE RAVENS

DRAFT CHOICES

Player, Pos.	Year	Rd	Pick
Ryan Sutter, FS	1998	5	133
Quinn Sypniewski	2006	5	166
Jimmy Smith, CB	2011	1	27

ALL-TIME ROSTER

Player, Pos.	Years
Phil Savoy, WR	1998
Kordell Stewart, QB	2004-2005
Justin Bannan, DT	2006-2009
Quinn Sypniewski, TE	2006-2009
Danial Sanders, OL	2010
Andre Gurode, OG	2011
Jimmy Smith, CB	2011-2021
Patrick Williams, WR	2011
Stephane Nembot, OT	2016-2017

BUFFALO BILLS

DRAFT CHOICES

Player, Pos.	Year	Rd	Pick
Claude Crabb, HB	1962	27	212
Leon Mavity, HB	1963	28	221
John Stearns, DB	1973	17	423
Jeff Turcotte, DE	1975	17	435
Steve Doolittle, ILB	1981	7	188
Vic James, WR/DB	1982	10	272
Sam Rogers, OLB	1994	2	64
Shannon Clavelle, DT	1995	6	185
Justin Bannan, DT	2002	5	139

ALL-TIME ROSTER

Player, Pos.	Years
Mike Montler, OL	1973-1976
Ken Johnson, QB	1977
Howard Ballage, WR	1980
Sam Rogers, OLB	1994-2000
Fred Jones, OLB	2000-2001
Justin Bannan, DT	2002-2005
Charles Johnson, WR	2002
Brady McDonnell, TE	2002
Joe Klopfenstein, TE	2009
Tyson DeVree, TE	2009
Terrence Wheatley, CB	2011
Will Pericak, OG	2017

CAROLINA PANTHERS

DRAFT CHOICES

Player, Pos.	Year	Rd	Pick
Kerry Hicks, DT	1996	7	234
Rae Carruth, WR	1997	1	27
Viliami Maumau, DT	1998	7	196
Hannibal Navies, OLB	1999	3	100
Sean Tufts, ILB	2004	6	196

ALL-TIME ROSTER

Player, Pos.	Years
Rae Carruth, WR	1997-1999
Ryan Sutter, FS	1998
Viliami Maumau, DT	1998, 1999
Bryan Stoltenberg, C	1998-2000
Hannibal Navies, OLB	1999-2002
Sean Tufts, ILB	2004-2005
Christian Fauria, TE	2007
Tyler Brayton, DT	2008-2010
D.J. Hackett, WR	2008
Toney Clemons, WR	2013
Laviska Shenault Jr., WR	2022

CHICAGO BEARS

DRAFT CHOICES

Player, Pos.	Year	Rd	Pick
John Zeigler, B	1946	8	64
Greg Horton, OT	1974	3	56
Randy Geist, DB	1974	16	394
Mike Spivey, DB	1977	2	43
David Tate, CB	1988	8	208
Dennis Collier, CB	1994	7	205
Rashaan Salaam, TB	1995	1	21
Arlington Hambright, OT	2020	7	226

ALL-TIME ROSTER

Player, Pos.	Years
George Grosvenor, B	1935-1936
Walt Clay, DB/RB	1946-1947
Gary Campbell, LB	1977-1983
Mike Spivey, DB	1977-1979
David Williams, RB	1979-1981
Brian Cabral, LB	1981-1986
Emery Moorehead, WR	1981-1988
Mickey Pruitt, LB/DB	1988-1990
David Tate, CB	1988-1992
Jay Leeuwenburg, C	1992-1995
Rashaan Salaam, RB	1995-1997
Chris Hudson, CB	1999
Marlon Barnes, RB	2000
Greg Jones, OLB	2001
Kordell Stewart, QB	2003
Brian Iwuh, OLB	2010
Andre Gurode, C	2012
Nelson Spruce, WR	2017
Arlington Hambright, OT	2020-21

CINCINNATI BENGALS

DRAFT CHOICES

Player, Pos.	Year	Rd	Pick
Brian Foster, DB	1972	10	237
Charlie Davis, RB	1974	2	48
Solomon Wilcots, CB	1987	8	215
Alfred Williams, OLB	1991	1	18

ALL-TIME ROSTER

Player, Pos.	Years
Estes Banks, RB	1967
Teddy Washington, RB	1968
Charlie Davis, RB	1974-1975
Solomon Wilcots, CB	1987-1990
Alfred Williams, OLB	1991-1994
Garry Howe, NT	1993
Kanavis McGhee, OLB	1994
Eric Bieniemy, RB	1995-1998
Jay Leeuwenburg, C	1999
Michael Westbrook, WR	2002
Hannibal Navies, LB	2005
Josh Tupou, DT	2017-2022
Chidobe Awuzie, CB	2021-22

CLEVELAND BROWNS

DRAFT CHOICES

Player, Pos.	Year	Rd	Pick
Tom Cain, G	1953	19	227
Frank Clarke, E	1956	5	61
Harry Javernick, T	1956	12	145
John Bayuk, FB	1957	16	186
John Wooten, G	1959	5	53
Bill Sabatino, DE	1967	11	282
Steve Engel, DB	1970	5	125
Dave Logan, WR	1976	3	65
Matt Miller, OT	1979	4	95
Rico Smith, WR	1992	6	143
Darrin Chiaverini, WR	1999	5	148
Brad Bedell, OG	2000	6	206
Rashidi Barnes, FS	2000	7	225
Lawrence Vickers, RB	2006	6	180
Ryan Miller,OG	2012	5	160

ALL-TIME ROSTER

Player, Pos.	Years
Frank Clarke, E	1957-1959
John Wooten, OG	1959-1967
Bill Sabatino, DT	1968
Steve Engel, RB	1970
Dave Logan, WR	1976-1983
Matt Miller, OT/OG	1979-1982
Rod Perry, DB	1983-1984
Lee Rouson, RB	1991
Rico Smith, WR	1992-1995
Eric Hamilton, DB	1993
Darrin Chiaverini, WR	1999-2000
Darius Holland, DT	1999-2000
Rashaan Salaam, RB	1999
Rashidi Barnes, SS	2000
Brad Bedell, OG	2000-2001
Lawrence Vickers, RB	2006-2010
David Veikune, DE	2009
Tyson DeVree, TE	2010
Ryan Miller, OG	2012
Tedric Thompson, S	2020-2021

DALLAS COWBOYS

DRAFT CHOICES

Player, Pos.	Year	Rd	Pick
Jerry Steffen, HB	1961	16	212
Bill Frank, OT	1963	18	244
Fred Lima, PK	1974	13	334
David Williams, QB	1976	7	208
Bill Roe, ILB	1980	3	78
Victor Scott, CB	1984	2	40
Andre Gurode, OG	2002	2	37
Justin Bates, OT	2003	7	219
Chidobe Awuzie, CB	2017	2	60
Jordan Carrell, DT	2017	7	246

ALL-TIME ROSTER

Player, Pos.	Years
Frank Clarke, E	1960-1967
Bill Frank, OT	1964
Bill Roe, ILB	1980-1981
Victor Scott, CB	1984-1988
Mickey Pruitt, LB/DB	1991-1992
Darrin Chiaverini, WR	2001
Andre Gurode, OG	2002-2010
Lawrence Vickers, FB	2012
Ryan Miller, OT	2015
Chidobe Awuzie, CB	2017-2020

DENVER BRONCOS

DRAFT CHOICES

Player, Pos.	Year	Rd	Pick
Mel Semenko, E	1960	...	.....
Chuck Weiss, FB	1961	17	129
Jerry Hillebrand, E	1962	2	10
Gale Weidner, QB	1962	10	74
Jim Perkins, OT	1962	21	162
Dan Grimm, OG	1963	20	156
Frank Rogers, K	1966	16	128
Charlie Greer, DB	1968	13	330
Mike Schnitker, LB	1969	4	84
Bobby Anderson, RB	1970	1	11
Larry Brunson, WR	1972	11	263
Ozell Collier, DB	1974	4	92
Bubba Bridges, DT	1975	16	409
Laval Short, NT	1980	5	136
Juwann Winfree, WR	2019	6	187

ALL-TIME ROSTER

Player, Pos.	Years
Frank Bernardi, B	1960
Bob Stransky, HB	1960
John Denvir, OG	1962
Bob McCullough, OG	1962-1965
Jim Perkins, OT	1962-1964
Gary Henson, E	1964
Charlie Greer, DB	1968-1974
Mike Schnitker, OG	1969-1974
Bobby Anderson, RB	1970-1974
Bill Harris, RB	1972
Jon Keyworth, RB	1974-1980
Steve Haggerty, WR	1975
Harvey Goodman, OG	1976-1978
Mike Montler, OL	1977
Larry Brunson, WR	1980
Jeff Knapple, QB	1980
Emery Moorehead, WR	1980
Laval Short, NT	1980
Tony Reed, RB	1981
Dave Logan, WR	1984
Mark Haynes, CB	1986-1989
Lyle Pickens, CB	1987
Ronnie Bradford, CB	1993-1995
Tom Rouen, P	1993-2002
Jeff Campbell, WR	1994
Mike Pritchard, WR	1994-1995
Alfred Williams, OLB	1996-1999

DENVER BRONCOS, CONT.

ALL-TIME ROSTER

Player, Pos.	Years
Matt Lepsis, TE/OT	1997-2007
Viliami Maumau, DT	1998
Jashon Sykes, ILB	2002-2004
Darius Holland, DT	2003-2004
Mark Fenton,C	2007
Danial Graham, TE	2007-2010
Tyler Polumbus, OT	2008-2009, 2015
Mitch Berger, P	2009
Matt McChesney, OG	2009
Justin Bannan, DT	2010, 2012
David Veikune, DE	2010
Brian Iwuh, OLB	2011
Nick Kasa, TE	2015
Shay Fields, WR	2018
Phillip Lindsay, RB	2018-2020
Juwann Winfree, WR	2019
Will Sherman, OL	2022

DETROIT LIONS

DRAFT CHOICES

Player, Pos.	Year	Rd	Pick
Dick Woodward, E	1943	15	131
Paul Briggs, T	1944	5	57
Stan Hendrickson, E	1944	24	266
Jack McEwen, B	1948	22	197
Gerry Leahy, E	1957	7	83
Herb Orvis, DE	1972	1	16
Bob Niziolek, TE	1981	8	211
Lyle Pickens, CB	1986	9	231
Jeff Campbell, WR	1990	5	118
Matt Russell, ILB	1997	4	130
Victor Rogers, OT	2002	7	259
Brandon Drumm, FB	2003	7	236
Jordon Dizon, ILB	2008	2	45

ALL-TIME ROSTER

Player, Pos.	Years
Del Ritchhart, C/LB	1936-1937
Byron White, B	1940-1941
Paul Briggs, T	1948
Rick Ogle, LB	1972
Herb Orvis, DE/DT	1972-1977
Willie Brock, C	1978
Mike Montler, OL	1978
Bob Niziolek, TE	1981
Richard Johnson, WR	1988-1990
Walter Stanley, WR	1989
Jeff Campbell, WR	1990-1993
Matt Russell, ILB	1997-1999
Darius Holland, DT	1998
Lamont Warren, RB	2001-2002
Victor Rogers, OT	2002-2005
Brian Calhoun, TB	2006-2008
Jordon Dizon, ILB	2008-2010
Steven Montez, QB	2021

GREEN BAY PACKERS

DRAFT CHOICES

Player, Pos.	Year	Rd	Pick
Bob West, B	1947	21	190
Maurice Reilly, B	1947	22	202
Aubrey Allen, T	1948	26	241
Zack Jordan, B/P	1953	28	331
Boyd Dowler, QB	1959	3	25
John Denvir, T	1961	12	166
Gale Weidner, QB	1962	10	140
Dan Grimm, OG	1963	5	70
Bill Symons, HB	1965	6	80
John Farler, E	1968	14	380
Mark Cooney, LB	1974	16	402
Mark Koncar, OT	1976	1	23
Mike McCoy, DB	1976	3	72
Joe Garten, OG	1991	6	164
Darius Holland, DT	1995	3	65
Mason Crosby, PK	2007	6	193
Brad Jones, OLB	2009	7	218
David Bakhtiari, OT	2013	4	109

ALL-TIME ROSTER

Player, Pos.	Years
Gary Knafelc, E	1954-1962
Boyd Dowler, WR/P	1959-1969
Dan Grimm, OG	1963-1965
Ward Walsh, RB	1972
Mark Cooney, LB	1974
Mark Koncar, OT	1976-1981
Mike McCoy, DB	1976-1984
Dennis Havig, OG	1977
Steve Young, OT	1979
Brian Cabral, LB	1980
Ruben Vaughan, DL	1980
Walter Stanley, WR	1985-1988
Vince Rafferty, OG/C	1987
Joe Garten, OG	1991-1992
Dave McCloughan, CB	1992
Shannon Clavelle, DE	1995-1996
Darius Holland, DT	1995-1997
Rashaan Salaam, RB	1999
Hannibal Navies, OLB	2003-2004
Brad Bedell, OG	2004-2005
Wayne Lucier, OL	2006
Mason Crosby, PK	2007-2022
Brad Jones, OLB	2009-2014
Patrick Williams, WR	2009
David Bakhtiari, OG	2013-2022
Kabion Ento, CB	2019-2021
Juwann Winfree, WR	2020-2022

HOUSTON TEXANS

ALL-TIME ROSTER

Player, Pos.	Years
Brad Bedell, OG	2006
Chris Brown, TB	2008-2009
Mark Fenton, OL	2008
Lawrence Vickers, FB	2011
Javier Edwards, DT	2019
Phillip Lindsay, RB	2021

INDIANAPOLIS COLTS

(Baltimore 1953-83)

DRAFT CHOICES

Player, Pos.	Year	Rd	Pick
Walt Schneiter, T	1957	28	331
Bob Stransky, HB	1958	2	24
Leon Mavity, HB	1963	15	201
Dave Bartelt, LB	1969	14	363
Dave McCloughan, CB	1991	3	69
Mark Vander Poel, OT	1991	4	96
Lamont Warren, TB	1994	6	164
Derek West, OT	1995	5	149
Donald Strickland, CB	2003	3	90

ALL-TIME ROSTER

Player, Pos.	Years
Dan Grimm, OG	1969
Herb Orvis, DE/DT	1978-1981
Kelley Johnson, WR	1987
Chris McLemore, RB	1987
Dave McCloughan, CB	1991
Mark Vander Poel, OT	1991-1993
Garry Howe, NT	1994
David Tate, CB	1994-1997
Lamont Warren, RB	1994-1998
Vance Joseph, DB	1995
Derek West, OT	1995-1997
Jay Leeuwenburg, C	1996-1998
Donald Strickland, CB	2003-2005
Gabe Nyenhuis, DE	2006
Sam Wilder, OT	2007
Tyler Brayton, DT	2011
Jalil Brown, CB	2013-2015
Arlington Hambright, OL	2022
Phillip Lindsay, RB	2022

JACKSONVILLE JAGUARS

DRAFT CHOICES

Player, Pos.	Year	Rd	Pick
Chris Hudson, CB	1995	3	71
Laviska Shenault, WR	2020	2	42

JACKSONVILLE CONT.

ALL-TIME ROSTER

Player, Pos.	Years
Chris Hudson, CB	1995-1998
Deon Figures, CB	1997-1998
Brandon Southward, LB	1999
Chris Naeole, OG	2002-2008
Brian Iwuh, OLB	2006-2009
Terrence Wheatley, CB	2010
Toney Clemons, WR	2012
Laviska Shenault, WR	2020-2022

KANSAS CITY CHIEFS

(Dallas Texans 1960-62)

DRAFT CHOICES

Player, Pos.	Year	Rd	Pick
Jerry McCLurg, OT	1964	25	195
Stan Irvine, OT	1965	16	125
Bill Symons, HB	1965	20	157
Scott Mahoney, OG	1972	8	205
Whitney Paul, DE	1976	10	277
Tony Reed, RB	1977	2	37
Willie Brock, C	1978	12	307
Dave Hestera, TE	1984	9	240
Jay Leeuwenburg, C	1992	9	244
Jalil Brown, CB	2011	4	118

ALL-TIME ROSTER

Player, Pos.	Years
Larry Brunson, WR	1974-1977
Whitney Paul, LB/DE	1976-1981, 1986
Tony Reed, RB	1977-1980
Melvin Johnson, RB	1979
Horace Perkins, OT	1979
Odis McKinney, DB	1985
Jeff Donaldson, DB	1990
Ronnie Woolfork, OLB	1994
Kerry Hicks, DT	1996
Fred Jones, OLB	2003-2004
Edwin Harrison, OG	2008
Jalil Brown, CB	2011-2012
Daniel Munyer, OG	2015
Tedric Thompson, SS	2020

LOS ANGELES CHARGERS

(Los Angeles 1960, San Diego 1961-2016)

DRAFT CHOICES

Player, Pos.	Year	Rd	Pick
Ron Stehouwer, T	1960	...	.....
Mike Woulfe, G	1962	26	202
John Denvir, OT	1962	30	249
Bill Frank, OT	1963	24	186
Bo Matthews, FB	1974	1	2
J.J. Flannigan, TB	1990	8	201
Eric Bieniemy, TB	1991	2	39
Tony Berti, OT	1995	6	200
Bryan Stoltenberg, C	1996	6	209
Damen Wheeler, CB	2000	6	203

ALL-TIME ROSTER

Player, Pos.	Years
Bo Matthews, RB	1974-1979
Rich Umphrey, C/OG	1985
Mike L. Davis, DB	1987
Lyle Pickens, CB	1987
Eric Bieniemy, RB	1991-1994
Walter Stanley, WR	1992
Stan Brock, OT	1993-1995
Tony Berti, OT	1995-1998
Bryan Stoltenberg, C	1996
Sam Rogers, LB	2001
Marques Harris, LB	2005-2009
Toney Clemons, WR	2013

LOS ANGELES RAMS

(Cleveland 1937-45, Los Angeles 1946-94, St. Louis 1995-2015)

DRAFT CHOICES

Player, Pos.	Year	Rd	Pick
Harold Punches, G	1941	12	104
Jim Smith, T	1944	25	284
Bob Wise, G	1946	18	170
Joe Dickey, B	1946	27	260
John Zisch, E	1948	11	90
Gary Henson, E	1962	14	184
Don Popplewell, C	1971	10	254
Cullen Bryant, DB	1973	2	31
Rod Perry, DB	1975	4	98
Billy Waddy, WB	1977	2	50
Leon White, C	1978	3	80
Jon Embree, TE	1987	6	166
Joe Klopfenstein, TE	2006	2	46

ALL-TIME ROSTER

Player, Pos.	Years
Walt Clay, DB/RB	1947-1949
Claude Crabb, DB/WR	1966-1968
Cullen Bryant, RB	1973-1982, 1987
Rick Kay, LB	1973, 1975-1977
Rod Perry, DB	1975-1982
Greg Horton, OG/C	1976-1978, 1980
Billy Waddy, WR	1977-1983
Leon White, OL	1978
Greg Westbrooks, LB	1979-1980
Jon Embree, TE	1987-1988
Keith English, P	1990
Barry Helton, P	1991
James Kidd, WR	2000
Mitch Berger, P	2002
Heath Irwin, OG	2002
Drew Wahlroos, LB	2004-2006
Joe Klopfenstein, TE	2006-2008
Michael Lewis, SS	2010
Justin Bannan, DT	2011
Nelson Spruce, WR	2016
Delrick Abrams, CB	2021

MIAMI DOLPHINS

DRAFT CHOICES

Player, Pos.	Year	Rd	Pick
Dick Anderson, S	1968	3	73
Bob Simpson, DT	1976	8	230
Horace Perkins, DB	1977	8	207
Mike Kozlowski, RB	1979	10	272
Ronnie Bradford, CB	1993	4	105
Ron Woolfork, OLB	1994	4	112
Ben Kelly, CB/KR	2000	3	84
Abraham Wright, DE	2007	7	238

ALL-TIME ROSTER

Player, Pos.	Years
Dick Anderson, S	1968-1977
Steve Young, OT	1977
Bob Simpson, DE	1978
Mike Kozlowski, DB	1979-1986
Bo Matthews, RB	1981
Brody Heffner Liddiard, TE	2000
Heath Irwin, OG	2000-2001
Ben Kelly, CB	2000-2001
Brad Bedell, OG	2003
Abraham Wright, DE	2007
Matt McChesney, OG	2008
Jalil Brown, CB	2013
Ken Crawley, CB	2019
Phillip Lindsay, RB	2021

MINNESOTA VIKINGS

DRAFT CHOICES

Player, Pos.	Year	Rd	Pick
Jerry McClurg, OT	1964	17	234
Jim Kelleher, FB	1977	12	335

ALL-TIME ROSTER

Player, Pos.	Years
Bill Harris, RB	1969-1970
Charlie Johnson, NT	1982-1984
Don Hasselbeck, TE	1984
Ruben Vaughan, DL	1984
Billy Waddy, WR	1984
Solomon Wilcots, CB	1991
Mitch Berger, P/PK	1996-2001
Ariel Solomon, OT	1996
Brody Heffner Liddiard, TE	2001-2003
Greg Biekert, ILB	2002-2003
Ronnie Bradford, CB	2002
Darius Holland, DT	2002
Brian Daniels, OG	2007-2009
Koy Detmer, QB	2007

NFL Buffs By Team

NEW ENGLAND PATRIOTS

(Boston 1960-70)

DRAFT CHOICES

Player, Pos.	Year	Rd	Pick
Bill Salerno, G	1960	...	.....
Mike Montler, OT	1969	2	32
John Tarver, RB	1972	7	166
Pete Brock, C	1976	1	12
Don Hasselbeck, TE	1977	2	52
Ted Johnson, ILB	1995	2	57
Heath Irwin, OG	1996	4	101
Ron Merkerson, OLB	1998	5	145
Marcus Washington, DB	1999	6	180
Daniel Graham, TE	2002	1	21
Terrence Wheatley, CB	2007	2	62
Nate Solder, OT	2011	1	17
Will Sherman, OT	2021	6	197

ALL-TIME ROSTER

Player, Pos.	Years
Mike Montler, OL	1969-1972
Bill Harris, TE/DE	1971
John Tarver, RB	1972-1974
Bobby Anderson, RB	1975
Pete Brock, OL/TE	1976-1987
Don Hasselbeck, TE	1977-1983
Walter Stanley, WR	1992
Ted Johnson, ILB	1995-2004
Heath Irwin, OG	1996-1999
Ron Merkerson, ILB	1998-1999
Lamont Warren, RB	1999
Marcus Washington, DB	1999
Tom Ashworth, OT	2001
Charles Johnson, WR	2001
Ben Kelly, CB	2001-2002
Tom Ashworth, OT	2001-2005
Christian Fauria, TE	2002-2005
Daniel Graham, TE	2002-2006
Chad Brown, LB	2005, 2007
Tyson DeVree, TE	2008
Terrence Wheatley, CB	2008-2010
Nate Solder, OT	2011-2017
Devin Ross, WR	2020
Will Sherman, OT	2021

NEW ORLEANS SAINTS

DRAFT CHOICES

Player, Pos.	Year	Rd	Pick
Sam Harris, TE	1967	8	186
Wilmer Cooks, FB	1968	15	384
Greg Westbrooks, LB	1975	17	422
Stan Brock, OT	1980	1	12
Chris Naeole, OG	1997	1	10

ALL-TIME ROSTER

Player, Pos.	Years
Bill Harris, RB	1971
Greg Westbrooks, LB	1975-1977
Stan Brock, OT	1980-1992
Mike Spivey, DB	1980-1981
Whitney Paul, LB/DE	1982-1985
Bill Roe, ILB	1987
Chris Naeole, OG	1997-2001
Mitch Berger, P	2003-06
Justin Drescher, SN	2010-16
Daniel Graham, TE	2012
Ken Crawley, CB	2016-18, 2020-21

NEW YORK GIANTS

DRAFT CHOICES

Player, Pos.	Year	Rd	Pick
Walt Clay, B	1946	10	85
Merwin Hodel, B	1952	4	38
Don Branby, E	1953	7	80
Jerry Hillebrand, E	1962	1	13
Bill Harris, HB	1964	14	193
Troy Archer, DT	1976	1	13
Emery Moorehead, WB	1977	6	153
Odis McKinney, DB	1978	2	37
Mark Haynes, CB	1980	1	8
Rich Umphrey, C	1982	5	129
Lee Rouson, TB	1985	8	213
Ron Brown, WR	1986	6	139
Kanavis McGhee, OLB	1991	2	55
Wayne Lucier, C	2003	7	247

ALL-TIME ROSTER

Player, Pos.	Years
Roland Caranci, T	1944
Merwin Hodel, FB	1953
Eddie Dove, DB	1963
Jerry Hillebrand, LB	1963-1966
Ralph Heck, LB	1969-1971
Troy Archer, DT/DE	1976-1978
Emery Moorehead, WR	1977-1979
Odis McKinney, DB	1978-1979
Mark Haynes, CB	1980-1985
Bo Matthews, RB	1980-1981
Rich Umphrey, C/OG	1982-1984
Don Hasselbeck, TE	1985
Lee Rouson, RB	1985-1990
Kanavis McGhee, OLB	1991-1993
David Tate, CB	1993
Bryan Stoltenberg, C	1997
James Kidd, WR	1999
Brady McDonnell, TE	2001
Tom Rouen, P	2002
Wayne Lucier, OG	2003-2005
Nate Solder, OT	2018-2021

NEW YORK JETS

DRAFT CHOICES

Player, Pos.	Year	Rd	Pick
Jerry Steffen, HB	1961	16	125
Jesse Johnson, CB	1980	4	95
George Visger, DE	1980	6	149
Tim James, SS	1991	8	202
Steve Rosga, FS	1997	7	202
Scotty McKnight, WR	2011	7	227

ALL-TIME ROSTER

Player, Pos.	Years
Tony Stricker, DB	1963
Jesse Johnson, CB	1980-1983
Vance Joseph, DB	1995
Matt McChesney, DT/OL	2005-2007
Donald Strickland, CB	2009-2011
Scotty McKnight, WR	2011

OAKLAND RAIDERS

(Los Angeles Raiders 1982-94)

DRAFT CHOICES

Player, Pos.	Year	Rd	Pick
Bill Fairband, LB	1967	3	75
Estes Banks, HB	1967	8	188
Larry Plantz, FL	1968	12	326
Cliff Branch, WR	1972	4	98
Terry Kunz, FB	1976	8	231
Mike L. Davis, DB	1977	2	35
Randy Essington, QB	1984	12	336
Greg Biekert, ILB	1993	7	181
Tyler Brayton, DT	2003	1	32
Nick Kasa, TE	2013	6	172

ALL-TIME ROSTER

Player, Pos.	Years
Estes Banks, RB	1967
Bill Fairband, LB	1967-1968
Cliff Branch, WR	1972-1985
Terry Kunz, RB	1976-1977
Larry Brunson, WR	1978-1979
Mike L. Davis, DB	1978-1985
Greg Westbrooks, LB	1978-1981
Odis McKinney, DB	1980-1985, 1986
Mike Spivey, DB	1980
Ruben Vaughan, DL	1982
Don Hasselbeck, TE	1983
Chris McLemore, RB	1987-1988
Dan McMillen, DE	1987
Greg Biekert, ILB	1993-2001
Tyler Brayton, DT	2003-2007
Nick Kasa, TE	2013-2014
Andre Gurode, C	2013

NFL Buffs By Team

PHILADELPHIA EAGLES

DRAFT CHOICES

Player, Pos.	Year	Rd	Pick
Ernie Lewis, B	1946	9	77
John Fabling, B	1946	21	197
Tom Brookshier, B	1953	10	117
Bob Salerno, G	1959	21	243
Jim Perkins, OT	1962	7	86
Mike Woulfe, G	1962	15	208
Ralph Heck, LB/C	1963	11	144
Lynn Baker (basketball)	1967	16	412
Charlie Johnson, NT	1977	7	175
Dan McMillen, OLB	1986	5	128
Leonard Renfro, DT	1993	1	24
Mitch Berger, P/PK	1994	6	193
Koy Detmer, QB	1997	7	207
Melvin Thomas, OG	1998	7	240
Michael Lewis, SS	2002	2	58
Jeremy Bloom, WR	2006	5	147
Davion Taylor, S/LB	2020	3	103

ALL-TIME ROSTER

Player, Pos.	Years
Leo Stasica, B	1941
Tom Brookshier, DB	1953, 1956-1961
Mike Woulfe, LB	1962
Ralph Heck, LB	1963-1965
Gary Henson, E	1963
Claude Crabb, DB/WR	1964-1965
John Tarver, RB	1975
Charlie Johnson, NT	1977-1981
Dan McMillen, DE	1987
Leonard Renfro, DT	1993-1994
Mitch Berger, P/PK	1994
Koy Detmer, QB	1997-2006
Melvin Thomas, OT	1998
Eric Bieniemy, RB	1999
Charles Johnson, WR	1999-2000
Michael Lewis, SS	2002-2006
Donald Strickland, CB	2005
Jeremy Bloom, WR	2006
Brad Jones, OLB	2015
Davion Taylor, OLB	2020-22

PITTSBURGH STEELERS

DRAFT CHOICES

Player, Pos.	Year	Rd	Pick
Byron White, HB	1938	1	4
Ray Jenkins, B	1942	19	171
Wayne Mattingly, OT	1975	7	182
Gary Campbell, LB	1976	10	291
Ariel Solomon, OT	1991	10	269
Joel Steed, NT	1992	3	67
Deon Figures, CB	1993	1	23
Chad Brown, OLB	1993	2	44
Charles Johnson, WR	1994	1	7
Kordell Stewart, QB	1995	2	60
Ryan Olson, NT	1998	6	186
Toney Clemons, WR	2012	7	231
Ahkello Witherspoon, CB	2021		

ALL-TIME ROSTER

Player, Pos.	Years
Byron White, B	1938
Gerald Leahy, OT	1957
Jerry Hillebrand, LB	1968-1970
Garry Howe, NT	1991-1992
Ariel Solomon, OT	1991-1995
Joel Steed, NT	1992-1999
Solomon Wilcots, CB	1992
Chad Brown, OLB	1993-1996, 2006
Deon Figures, CB	1993-1996
Charles Johnson, WR	1994-1998
Kordell Stewart, QB	1995-2002
Ryan Olson, LB	1998
Tom Rouen, P	2002
Jeremy Bloom, WR	2007
Mitch Berger, P	2008
Toney Clemons, WR	2012
Ahkello Witherspoon, CB	2021-22

SAN FRANCISCO 49ERS

DRAFT CHOICES

Player, Pos.	Year	Rd	Pick
Chuck Mosher, E	1952	29	345
Carroll Hardy, HB	1955	3	34
Eddie Dove, HB	1959	3	29
Mel Semenko, E	1959	27	318
Ted Woods, HB	1962	5	62
Ruben Vaughan, DT	1979	6	138
Howard Ballage, FL	1979	10	252
Barry Helton, P	1988	4	102
Darian Hagan, QB	1992	9	242
Darryl Price, DE	1996	4	128
Ahkello Witherspoon, CB	2017	3	66

ALL-TIME ROSTER

Player, Pos.	Years
Carroll Hardy, WR	1955
Eddie Dove, DB	1959-1963
Gary Knafelc, E	1963
David Williams, RB	1977-1978
Ruben Vaughan, DL	1979
George Visger, DT	1980-1981
Barry Helton, P	1988-1990
Alfred Williams, OLB	1995
Darryl Price, DE	1996-1997
Sam Wilder, OT	2005-2006
Hannibal Navies, OLB	2006-2007
Donald Strickland, CB	2006-2008
Michael Lewis, SS	2007-2010
Marques Harris, DE	2009
Jimmie Gilbert, OLB	2017
Ahkello Witherspoon, CB	2017-2020

SEATTLE SEAHAWKS

DRAFT CHOICES

Player, Pos.	Year	Rd	Pick
Lance Olander, RB	1981	11	279
Don Fairbanks, DT	1986	10	264
Christian Fauria, TE	1995	2	39
T.J. Cunningham, CB	1996	6	209
D.J. Hackett, WR	2004	5	157
Paul Richardson, WR	2014	2	45
Tedric Thompson, SS	2017	4	111

ALL-TIME ROSTER

Player, Pos.	Years
Cullen Bryant, RB	1983-1984
Don Fairbanks, DE	1987
Dave McCloughan, CB	1993-1994
Christian Fauria, TE	1995-2001
T.J. Cunningham, DB	1996
Mike Pritchard, WR	1996-1999
Chad Brown, OLB	1997-2004
Tony Berti, OT	1998
Tom Rouen, P	2003-2005
D.J. Hackett, WR	2004-2007
Tom Ashworth, OT	2006-2007
Tyler Polumbus, OT	2010
Paul Richardson, WR	2014-2017
Will Pericak, DT	2015-2016
Tedric Thompson, S	2017-2019

TAMPA BAY BUCCANEERS

DRAFT CHOICES

Player, Pos.	Year	Rd	Pick
Steve Young, OT	1976	3	61

ALL-TIME ROSTER

Player, Pos.	Years
Charlie Davis, RB	1976
Steve Young, OT	1976
Laval Short, NT	1981
Derek McCoy, WR	2004-2005

TENNESSEE TITANS

(Houston Oilers 1960-96)

DRAFT CHOICES

Player, Pos.	Year	Rd	Pick
Gary Henson, E	1962	28	224
Jeff Donaldson, SS	1984	9	226
Chris Brown, RB	2003	3	93

ALL-TIME ROSTER

Player, Pos.	Years
Ward Walsh, RB	1971-1972
Dennis Havig, OG	1976
Greg Horton, OG/C	1978-1979
Mark Koncar, OT	1982
Jeff Donaldson, DB	1984-1989
Erik Norgard, C/OG	1989-1998
Kanavis McGhee, OLB	1995
Chris Brown, RB	2003-2007
Brandon Drumm, RB	2003
Riar Geer, TE	2010
Daniel Graham, TE	2011
Terrence Wheatley, CB	2012
Devin Ross, WR	2018
Daniel Munyer, OG/C	2019-2022

WASHINGTON COMMANDERS

(Boston 1932-36, Washington Redskins 1937-2020; Washington Football Team 2021-22)

DRAFT CHOICES

Player, Pos.	Year	Rd	Pick
Lemar Dykstra, B	1946	19	179
Vic Thomas, T	1951	15	174
Wally Merz, T	1957	7	81
Claude Crabb, HB	1962	19	253
Frank Bosch, DT	1968	17	446
Bill Brundige, DE	1970	2	43
Carl Taibi, DE	1972	15	385
Mike Wedman, K (track)	1973	16	415
Jon Keyworth, RB	1974	6	144
Mark Sens, DE	1974	9	218
Curt Koch, DT	1988	11	305
Michael Westbrook, WR	1995	1	4
Greg Jones, DE	1997	2	51

ALL-TIME ROSTER

Player, Pos.	Years
Leo Stasica, B	1943
Claude Crabb, DB/WR	1962-1963
Frank Bosch, DT	1968-1970
John Wooten, OG	1968
Dan Grimm, OG	1969
Bill Brundige, DE	1970-1977
Boyd Dowler, WR/P	1971
Bobby Anderson, RB	1975
Eric Coyle, C	1987
Richard Johnson, WR	1987
Walter Stanley, WR	1990
Michael Westbrook, WR	1995-2001
Greg Jones, DE	1997-2000
Jay Leewenburg, C/OG	2000
Christian Fauria, TE	2006
Vaka Manupuna, DT	2006
D.J. Hackett, WR	2009
Tyler Polumbus, OT	2011-2014
Paul Richardson, WR	2018-2019
Tony Brown, WR	2020
Steven Montez, QB	2020

Buffs In The Draft

NFL Draft

(overall pick, player, position, team, round)

1938 (3)
4. Byron White, HB, Pittsburgh (1)
28. Gene Moore, C, Brooklyn (2)
65. Leon Lavington, E, Chicago-C (6)

1941 (2)
24. Leo Stasica, B, Brooklyn (3)
104. Harold Punches, G, Cleveland (12)

1942 (1)
171. Ray Jenkins, B, Pittsburgh (19)

1943 (1)
131. Dick Woodward, E, Detroit (15)

1944 (3)
57. Paul Briggs, T, Detroit (5)
266. Stan Hendrickson, E, Detroit (24)
284. Jim Smith, T, Cleveland (25)

1945 (2)
222. John Fabling, B, Brooklyn (20)
308. LeMar Dykstra, B, Brooklyn (28)

1946 (8)
64. John Ziegler, B, Chicago-B (8)
77. Ernie Lewis, B, Philadelphia (9)
85. Walt Clay, B, N.Y. Giants (10)
92. Bob West, B, Boston (11)
170. Bob Wise, G, L.A. Rams (18)
179. LeMar Dykstra, B, Washington (19)
197. John Fabling, B, Philadelphia (21)
260. Joe Dickey, B, L.A. Rams (27)

1947 (2)
190. Bob West, B, Green Bay (21)
202. Maurice Reilly, B, Green Bay (22)

1948 (3)
90. John Zisch, E, L.A. Rams (11)
197. Jack McEwen, B, Detroit (22)
241. Aubrey Allen, T, Green Bay (26)

1951 (2)
78. Dick Punches, T, Chicago-C (7)
174. Vic Thomas, T, Washington (15)

1952 (3)
38. Merwin Hodel, B, N.Y. Giants (4)
50. Jack Jorgenson, T, N.Y. Yanks (5)
345. Chuck Mosher, E, San Francisco (29)

1953 (4)
80. Don Branby, E, N.Y. Giants (7)
117. Tom Brookshier, B, Philadelphia (10)
227. Tom Cain, G, Cleveland, (19)
331. Zack Jordan, B/P, Green Bay (28)

1954 (2)
14. Gary Knafelc, E, Chicago-C (2)
242. Jim Stander, T, Chicago-C (21)

1955 (2)
34. Carroll Hardy, HB, San Francisco (3)
38. Frank Bernardi, HB, Chicago-C (4)

1956 (4)
42. Sam Salerno, T, Chicago-C (4)
61. Frank Clarke, E, Cleveland (5)
145. Harry Javernick, T, Cleveland (12)
353. Bill Kucera, T, Chicago-C (30)

1957 (4)
81. Wally Merz, T, Washington (7)
83. Gerry Leahy, E, Detroit (7)
186. John Bayuk, FB, Cleveland (16)
331. Walt Schneiter, T, Baltimore (28)

1958 (1)
24. Bob Stransky, HB, Baltimore (2)

1959 (5)
25. Boyd Dowler, QB, Green Bay (3)
29. Eddie Dove, HB, San Francisco (3)
53. John Wooten, G, Cleveland (5)
243. Bob Salerno, G, Philadelphia (21)
318. Mel Semenko, E, San Francisco (27)

1961 (2)
166. John Denvir, T, Green Bay (12)
212. Jerry Steffen, HB, Dallas (16)

1962 (7)
13. Jerry Hillebrand, E, N.Y. Giants (1)
62. Ted Woods, HB, San Francisco (5)
86. Jim Perkins, OT, Philadelphia (7)
140. Gale Weidner, QB, Green Bay (10)
184. Gary Henson, E, L.A. Rams (14)
208. Mike Woulfe, G, Philadelphia (15-F)
253. Claude Crabb, HB, Washington (19)

1963 (4)
70. Dan Grimm, OG, Green Bay (5)
144. Ralph Heck, LB/C, Philadelphia (11)
201. Leon Mavity, HB, Baltimore (15-F)
244. Bill Frank, OT, Dallas (18)

1964 (2)
193. Bill Harris, HB, N.Y. Giants (14)
230. Jerry McClurg, OT, Minnesota (17-F)

1965 (1)
80. Bill Symons, HB, Green Bay (6)

1967 (5)
75. Bill Fairband, LB, Oakland (3)
186. Sam Harris, TE, New Orleans (8)
188. Estes Banks, HB, Oakland (8)
282. Bill Sabatino, DE, Cleveland (11)
412. *Lynn Baker, DB, Philadelphia (16)

1968 (7)
73. Dick Anderson, DB, Miami (3)
326. Larry Plantz, FL, Oakland (12)
329. Bill Harris, RB, Atlanta (13)
330. Charles Greer, DB, Denver (13)
380. John Farlar, E, Green Bay (14)
384. Wilmer Cooks, FB, New Orleans (15)
446. Frank Bosch, DT, Washington (17)

1969 (3)
32. Mike Montler, OT, Boston (2)
84. Mike Schnitker, LB, Denver (4)
363. Dave Bartelt, LB, Baltimore (14)

1970 (4)
11. Bobby Anderson, RB, Denver (1)
43. Bill Brundige, DE, Washington (2)
69. Eric Harris, DB, St. Louis (3)
125. Steve Engel, DB, Cleveland (5)

1971 (4)
173. Jim Cooch, DB, St.Louis (7)
189. Dennis Havig, OG, Atlanta (8)
254. Don Popplewell, C, L.A. Rams (10)
277. Rick Ogle, LB, St. Louis (11)

1972 (7)
16. Herb Orvis, DE, Detroit (1)
98. Cliff Branch, WR, Oakland (4)
166. John Tarver, RB, New England (7)
205. Scott Mahoney, OG, Kansas City (8)
237. Brian Foster, DB, Cincinnati (10)
263. Larry Brunson, WR, Denver (11)
385. Carl Taibi, DE, Washington (15)

1973 (3)
31. Cullen Bryant, DB, L.A. Rams (2)
415. **Mike Wedman, PK, Washington (16)
423. John Stearns, DB, Buffalo (17)

1974 (10)
2. Bo Matthews, FB, San Diego (1)
7. J.V. Cain, TE, St. Louis (1)
48. Charlie Davis, RB, Cincinnati (2)
56. Greg Horton, OT, Chicago (3)
92. Ozell Collier, DB, Denver (4)
144. Jon Keyworth, RB, Washington (6)
218. Mark Sens, DE, Washington (9)
334. Fred Lima, PK, Dallas (13)
394. Randy Geist, DB, Chicago (16)
402. Mark Cooney, LB, Green Bay (16)

1975 (7)
98. Rod Perry, DB, L.A. Rams (4)
124. Harvey Goodman, OG, St. Louis (5)
133. Doug Payton, OG, Atlanta (6)
182. Wayne Mattingly, OT, Pittsburgh (7)
409. Bubba Bridges, DT, Denver (16)
422. Greg Westbrooks, LB, New Orleans (17)
435. Jeff Turcotte, DE, Buffalo (17)

Buffs In The Draft

1976 (11)
12. Pete Brock, C, New England (1)
13. Troy Archer, DT, N.Y. Giants (1)
23. Mark Koncar, OT, Green Bay (1)
61. Steve Young, OT, Tampa Bay (3)
65. Dave Logan, WR, Cleveland (3)
72. Mike McCoy, DB, Green Bay (3)
208. David Williams, QB, Dallas (7)
230. Bob Simpson, DT, Miami (8)
231. Terry Kunz, FB, Oakland (8)
277. Whitney Paul, DE, Kansas City (10)
291. Gary Campbell, LB, Pittsburgh (10)

1977 (9)
35. Mike L. Davis, DB, Oakland (2)
37. Tony Reed, RB, Kansas City (2)
43. Mike Spivey, DB, Chicago (2)
50. Billy Waddy, WB, L.A. Rams (2)
52. Don Hasselbeck, TE, New England (2)
153. Emery Moorehead, WB, N.Y. Giants (6)
175. Charlie Johnson, NT, Philadelphia (7)
207. Horace Perkins, DB, Miami (8)
335. Jim Kelleher, FB, Minnesota (12)

1978 (4)
37. Odis McKinney, DB, N.Y. Giants (2)
80. Leon White, C, L.A. Rams (3)
95. Brian Cabral, ILB, Atlanta (4)
307. Willie Brock, C, Kansas City (12)

1979 (6)
75. James Mayberry, RB, Atlanta (3)
95. Matt Miller, OT, Cleveland (4)
138. Ruben Vaughan, DT, San Francisco (6)
252. Howard Ballage, FL, San Francisco (10)
272. Mike Kozlowski, RB, Miami (10)
323. Stuart Walker, LB, Atlanta (12)

1980 (7)
8. Mark Haynes, CB, N.Y. Giants (1)
12. Stan Brock, OT, New Orleans (1)
78. Bill Roe, LB, Dallas (3)
95. Jesse Johnson, CB, N.Y. Jets (4)
136. Laval Short, NT, Denver (5)
146. Mike E. Davis, SS, Atlanta (6)
149. George Visger, DE, N.Y. Jets (6)

1981 (3)
188. Steve Doolittle, ILB, Buffalo (7)
211. Bob Niziolek, TE, Detroit (8)
279. Lance Olander, RB, Seattle (11)

1982 (3)
129. Rich Umphrey, C, N.Y. Giants (5)
178. Bob Sebro, OG, St. Louis (7)
272. Vic James, WR-DB, Buffalo (10)

1984 (4)
40. Victor Scott, CB, Dallas (2)
226. Jeff Donaldson, SS, Houston (9)
240. Dave Hestera, TE, Kansas City (9)
336. Randy Essington, QB, L.A. Raiders (12)

1985 (1)
213. Lee Rouson, RB, N.Y. Giants (8)

1986 (4)
128. Dan McMillen, OLB, Philadelphia (5)
139. Ron Brown, WR, N.Y. Giants (6)
231. Lyle Pickens, CB, Detroit (9)
264. Don Fairbanks, DT, Seattle (10)

1987 (2)
166. Jon Embree, TE, L.A. Rams (6)
215. Solomon Wilcots, CB, Cincinnati (8)

1988 (3)
102. Barry Helton, P, San Francisco (4)
208. David Tate, CB, Chicago (8)
305. Curt Koch, DT, Washington (11)

1990 (2)
118. Jeff Campbell, WR, Detroit (5)
201. J.J. Flannigan, RB, San Diego (8)

1991 (9)
13. Mike Pritchard, WR, Atlanta (1)
18. Alfred Williams, OLB, Cincinnati (1)
39. Eric Bieniemy, RB, San Diego (2)
55. Kanavis McGhee, OLB, N.Y. Giants (2)
69. Dave McCloughan, CB, Indianapolis (3)
96. Mark Vander Poel, OT, Indianapolis (4)
164. Joe Garten, OG, Green Bay (6)
202. Tim James, SS, N.Y. Jets (8)
269. Ariel Solomon, OT, Pittsburgh (10)

1992 (4)
67. Joel Steed, NT, Pittsburgh (3)
143. Rico Smith, WR, Cleveland (6)
242. Darian Hagan, QB, San Francisco (9)
244. Jay Leeuwenburg, C, Kansas City (9)

1993 (5)
23. Deon Figures, CB, Pittsburgh (1)
24. #Leonard Renfro, DT, Philadelphia (1)
44. Chad Brown, OLB, Pittsburgh (2)
105. Ronnie Bradford, CB, Miami (4)
181. Greg Biekert, ILB, L.A. Raiders (7)

1994 (6)
17. Charles Johnson, WR, Pittsburgh (1)
64. Sam Rogers, OLB, Buffalo (2)
112. Ron Woolfork, OLB, Miami (4)
164. #Lamont Warren, RB, Indianapolis (6)
193. Mitch Berger, P/PK, Philadelphia (6)
205. Dennis Collier, CB, Chicago (7)

1995 (10)
4. Michael Westbrook, WR, Washington (1)
21. #Rashaan Salaam, RB, Chicago (1)
39. Christian Fauria, TE, Seattle (2)
57. Ted Johnson, ILB, New England (2)
60. Kordell Stewart, QB, Pittsburgh (2)
65. Darius Holland, DT, Green Bay (3)
71. Chris Hudson, CB, Jacksonville (3)
149. Derek West, OT, Indianapolis (5)
185. #Shannon Clavelle, DT, Buffalo (6)
200. Tony Berti, OT, San Diego (6)

1996 (5)
101. Heath Irwin, OG, New England (4)
128. Daryl Price, DE, San Francisco (4)
192. Bryan Stoltenberg, C, San Diego (6)
209. T.J. Cunningham, CB, Seattle (6)
234. Kerry Hicks, DT, Carolina (7)

1997 (6)
10. Chris Naeole, OG, New Orleans (1)
27. Rae Carruth, WR, Carolina (1)
51. Greg Jones, DE, Washington (2)
130. Matt Russell, ILB, Detroit (4)
202. Steve Rosga, FS, N.Y. Jets (7)
207. Koy Detmer, QB, Philadelphia (7)

1998 (6)
133. Ryan Sutter, FS, Baltimore (5)
145. Ron Merkerson, OLB, New England (5)
186. Ryan Olson, NT, Pittsburgh (6)
193. Phil Savoy, WR, Arizona (7)
196. Viliami Maumau, DT, Carolina (7)
240. Melvin Thomas, OG, Philadelphia (7)

1999 (3)
100. Hannibal Navies, OLB, Carolina (4)
148. Darrin Chiaverini, WR, Cleveland (5)
180. Marcus Washington, CB/FS, New England (6)

2000 (4)
84. #Ben Kelly, CB, Miami (3)
203. Damen Wheeler, CB, San Diego (6)
206. Brad Bedell, OG, Cleveland (6)
225. Rashidi Barnes, FS, Cleveland (7)

2002 (5)
21. Daniel Graham, TE, New England (1)
37. Andre Gurode, OG Dallas (2)
58. Michael Lewis, SS, Philadelphia (2)
139. Justin Bannan, DT, Buffalo (5)
259. Victor Rogers, OT, Detroit (7)

2003 (6)
32. Tyler Brayton, DT, Oakland (1)
90. Donald Strickland, CB, Indianapolis (3)
93. Chris Brown, RB, Tennessee (3)
219. Justin Bates, OT, Dallas (7)
236. Brandon Drumm, FB, Detroit (7)
249. Wayne Lucier, C, N.Y. Giants (7)

2004 (2)
157. D.J. Hackett, WR, Seattle (5)
196. Sean Tufts, ILB, Carolina (6)

2006 (4)
46. Joe Klopfenstein, TE, St. Louis (2)
147. Jeremy Bloom, WR, Philadelphia (5)
166. Quinn Sypniewski, TE, Baltimore (5)
180. Lawrence Vickers, RB, Cleveland (6)
(former TB Brian Calhoun was selected in the third round by Detroit, 74th overall)

2007 (2)
193. Mason Crosby, PK, Green Bay (6)
238. Abraham Wright, DE, Miami (7)

2008 (2)
45. Jordon Dizon, ILB Detroit (2)
62. Terrence Wheatley, CB, New England (2)

2009 (1)
218. Brad Jones, OLB, Green Bay (7)

2011 (4)
17. Nate Solder, OT, New England (1)
27. Jimmy Smith, CB, Baltimore (1)
118. Jalil Brown, CB, Kansas City (4)
227. Scotty McKnight, WR, N.Y. Jets (7)

2012 (2)
160. Ryan Miller, OG, Cleveland (5)
231. Tony Clemons, WR, Pittsburgh (7)

2013 (2)
109. David Bakhtiari, OT, Green Bay (4)
172. Nick Kasa, TE, Oakland (6)

2014 (1)
45. Paul Richardson, WR, Seattle (2)

2017 (4)
60. Chidobe Awuzie, CB, Dallas (2)
66. Ahkello Witherspoon, CB, San Francisco (3)
111. Tedric Thompson, SS, Seattle (4)
246. Jordan Carrell, DT, Dallas (7)

2018 (1)
58. Isaiah Oliver, CB, Atlanta (2)

2019 (1)
187. Juwann Winfree, WR, Denver (6)

2020 (3)
42. Laviska Shenault, WR, Jacksonville (2)
103. Davion Taylor, OLB, Philadelphia (3)
226. Arlington Hambright, OT, Chicago (7)

2021 (1)
157. Will Sherman, OT, New England (6)

2022 (2)
17. Christian Gonzalez, CB, New England (1)
102. Mekhi Blackmon, CB., Minnesota (3)

Other Drafts

(AAFC—All-America Football Conference; AFL—American Football League. Note—The AFL and the NFL merged their drafts in 1967, and the leagues merged in 1970.)

1947 AAFC Draft
83. Jim Smith, T, Brooklyn (11)
115. Gus Shannon, G, Brooklyn (15)
163. Maurice Reilly, B, Miami (24)

1960 AFL Draft
(selections drawn randomly by league office)
Bob Salerno, G, Boston
Mel Semenko, E, Denver
Ron Stehouwer, T, L.A. Chargers

1960 NFL Expansion
Frank Clarke, TE-FL, Dallas (from Cleveland)

1961 AFL Draft
125. Jerry Steffen, HB, N.Y. Titans (16)
129. Chuck Weiss, FB, Denver (17)

1962 AFL Draft
10. Jerry Hillebrand, E, Denver (2)
74. Gale Weidner, QB, Denver (10)
162. Jim Perkins, OT, Denver (21)
202. Mike Woulfe, G, San Diego (26-F)
212. Claude Crabb, HB, Buffalo (27-F)
224. Gary Henson, E, Houston (28-F)
249. John Denvir, OT, San Diego (30-F)
1963 AFL Draft
156. Dan Grimm, OG, Denver (20)
186. Bill Frank, OT, San Diego (24)
221. Leon Mavity, HB, Buffalo (28-F)

1964 AFL Draft
195. Jerry McClurg, OT, Kansas City (25-F)

1965 AFL Draft
125. Stan Irvine, OT, Kansas City (16)
157. Bill Symons, HB, Kansas City (20)

1966 AFL Draft
128. Frank Rogers, K, Denver (16)

1966 NFL Expansion
Dan Grimm, G, Atlanta (from Green Bay)
Ralph Heck, LB, Atlanta (from Philadelphia)

1968 AFL Expansion
Estes Banks, RB, Cincinnati (from Oakland)

1976 NFL Expansion
Bubba Bridges, DT, Tampa Bay (from Denver)

1985 USFL Draft
11. Lee Rouson, RB (1)

1986 USFL Draft
18. Dan McMillen, LB (3)
20. Lyle Pickens, DB (3)
40. Ron Brown, WR (6)

2001 XFL Draft
17. Derek West, OL (3)
26. Tony Berti, OL (4)
119. Ron Merkerson, LB (15)
167. Phil Savoy, WR (21)
170. Damen Wheeler, CB (22)
198. Ben Nichols, OL (25)
206. Rashaan Salaam, RB (26)

2020 XFL Draft
24. Nelson Spruce, WR (3)
75. Drew Lewis, LB (10)
SUP. Ryan Moeller, S

2022 USFL Draft
1 Delrick Abrams, Jr., CB (8)
3 Drew Lewis, OLB (31)
2 Devin Ross, WR/RET (8 SUP; 58)

2023 XFL Draft
QB Steven Montez
48. Kary Kutsch, OL (6)
62. Caron Wells, LB (9)
90. Devin Ross, WR (17)

2023 USFL Draft
58 Brady Russell, TE (8)

Individual Records

The First Round

Colorado has had 24 first-round draft picks in NFL history. Listed below is the overall position they were selected in the first round:

2 (1974) Bo Matthews, FB, San Diego
4 (1938) Byron White, HB, Pittsburgh
4 (1995) Michael Westbrook, WR, Washington
7 (1974) J. V. Cain, TE, St. Louis
8 (1980) Mark Haynes, CB, N.Y. Giants
#10 (1997) Chris Naeole, OG, New Orleans
#11 (1970) Bobby Anderson, TB, Denver
#12 (1976) Pete Brock, OC, New England
#12 (1980) Stan Brock, OT, New Orleans
#13 (1962) Jerry Hillebrand, TE, N.Y. Giants
#13 (1976) Troy Archer, DT, N.Y. Giants
#13 (1991) Mike Pritchard, WR, Atlanta
#16 (1972) Herb Orvis, DE, Detroit
#17 (1994) Charles E. Johnson, WR, Pittsburgh
#17 (2011) Nate Solder, OT, New England
#17 (2023) Christian Gonzalez, CB, New England
#18 (1991) Alfred Williams, OLB, Cincinnati
#21 (1995) Rashaan Salaam, TB, Chicago
#21 (2002) Daniel Graham, TE New England
#23 (1976) Mark Koncar, OT, Green Bay
#23 (1993) Deon Figures, CB, Pittsburgh
#24 (1993) Leonard Renfro, DT, Philadelphia
#27 (1997) Rae Carruth, WR, Carolina
#27 (2011) Jimmy Smith, CB, Baltimore
#32 (2003) Tyler Brayton, DT, Oakland

ALL-TIME FIRST ROUND

1.	Ohio State	90
2.	Southern California	85
3.	Alabama	79
4.	Notre Dame	70
5.	Miami, Fla.	67
6.	Florida	58
7.	Michigan	51
8.	Oklahoma	50
	Louisiana State	49
10.	Georgia	47
	Tennessee	47
12.	Florida State	46
	Texas	46
14.	Penn State	40
15.	Clemson	39
16.	Michigan State	36
1	Texas A&M	36
	UCLA	36
19.	Nebraska	34
20.	Auburn	32
21.	Wisconsin	30
22.	Washington	28
23.	California	27
	Pittsburgh	27
25.	Arizona State	26
	Iowa	26
27.	Colorado (7th/Pac-12)	25
	North Carolina	25
	Stanford	25
30.	Arkansas	23

MOST NFL DRAFT PICKS

Here are the schools that have had the most players selected in a single NFL Draft since 1994, when the draft was shortened to seven rounds:

School, Season	Record	Picks
Georgia, 2022	15-0	15
Ohio State, 2004	11-2	14
LSU, 2019	15-0	14
Ohio State, 2015	12-1	12
Alabama, 2017	12-1	12
Miami, 2001	12-0	11
USC, 2006	12-1	11
USC, 2009	12-1	11
Florida State, 2012	12-2	11
Michigan, 2016	10-3	11
Colorado, 1994	11-1	10
Florida State, 1994	10-1-1	10
Penn State, 1995	9-3	10
Washington, 1997	8-4	10
Alabama, 2018	14-0	10
Michigan, 2019	9-4	10
Ohio State, 2019	13-1	10
Alabama, 2020	13-0	10
Ohio State, 2020	9-4	10
LSU, 2022	6-7	10
Alabama, 2023	11-2	10
Georgia, 2023	15-0	10

ALL-TIME DRAFT PICKS

1.	Notre Dame	525
2.	Southern California	523
3.	Ohio State	485
4.	Oklahoma	414
5.	Alabama	401
	Michigan	401
7.	Penn State	381
8.	Louisiana State	375
9.	Florida	372
10.	Georgia	371
11.	Nebraska	368
12.	Tennessee	360
13.	Miami, Fla.	358
14.	Texas	357
15.	UCLA	337
16.	Michigan State	322
17.	Washington	315
18.	Texas A&M	302
19.	Pittsburgh	297
	Wisconsin	297
21.	Auburn	295
22.	Purdue	292
23.	Colorado (4th/Pac-12)	280
	Minnesota	280
25.	Arkansas	279
26.	Florida State	278
	Stanford	278

Undergraduate Eligibles

The following CU players declared their eligibility for the National Football League draft as undergraduates:

Year	Player	Pos.	Class	Drafted By (Round)
1993	Leonard Renfro	DT	Jr.	Philadelphia (1)
1994	Lamont Warren	TB	Jr.	Indianapolis (6)
1995	Rashaan Salaam	TB	Jr.	Chicago (1)
	Shannon Clavelle	DE	Jr.	Buffalo (6)
2000	Ben Kelly	CB	Jr.	Miami (3)
2003	Chris Brown	TB	Jr.	Tennessee (3)
2013	David Bakhtiari	OT	Jr.	Green Bay (4)
2014	Paul Richardson	WR	Jr.	Seattle (2)
2018	Isaiah Oliver	CB	Jr.	Atlanta (2)
2020	Laviska Shenault	WR	Jr.	Jacksonville (2)
2021	Will Sherman	OT	Jr.	New England (6)

Note: The above 11 are the only players in CU history to declare early; all were drafted.

#NFLBuffs Honors

Colorado's Pro Bowl Selections

The following lists those Colorado Buffaloes who were selected to play in the Pro Bowl for the season listed:

Dick Anderson, S, Miami (1972-73-74)
David Bakhtiari, OT, Green Bay (2016-19-20)
Mitch Berger, P, Minnesota (1999),
New Orleans (2004)
Cliff Branch, WR, Oakland (1974-75-76-77)
Tom Brookshier, CB, Philadelphia (1959-60)
Chad Brown, OLB, Pittsburgh (1996), Seattle (1998-99)
Eddie Dove, S, San Francisco (1961)
Andre Gurode, C, Dallas (2006-07-08-09-10)
Mark Haynes, CB, N.Y. Giants (1982-83-84)
Charlie Johnson, NT, Philadelphia (1979-80-81)
Michael Lewis, SS, Philadelphia (2004)
Phillip Lindsay, RB, Denver (2018)
Rod Perry, CB, L.A. Rams (1978-80)
Joel Steed, NT, Pittsburgh (1997)
Kordell Stewart, QB, Pittsburgh (2001)
Alfred Williams, DE, Denver (1996)
John Wooten, OG, Cleveland (1965-66)

Colorado's All-Pro Selections

*The following is a list of those Colorado Buffaloes who were named to at least one All-Pro team for the year designated (all first-team unless designated second-team by an *; all were first-team all-conference):*

Dick Anderson, S, Miami (1972-73-74)
David Bakhtiari, OT, Green Bay (2018-20)
Mitch Berger, P, Minnesota (1999),
New Orleans (2004).
Cliff Branch, WR, Oakland (1974-75-76-77)
Tom Brookshier, CB, Philadelphia (1959-60)
Chad Brown, OLB, Pittsburgh (1996), Seattle (1998-99)
Frank Clarke, E, Dallas (1964)
Eddie Dove, S, San Francisco (1961*)
Andre Gurode, C, Dallas (2007-09)
Mark Haynes, CB, N.Y. Giants (1981-82-83*-84)
Charlie Johnson, NT, Philadelphia (1979-80-81)
Michael Lewis, SS, Philadelphia (2004)
Walter Stanley, KR, Detroit (1989)
Joel Steed, NT, Pittsburgh (1997)
Kordell Stewart, QB, Pittsburgh (2001)
Byron White, B, Pittsburgh (1938),
Detroit (1940-41)
Alfred Williams, DE, Denver (1996)
John Wooten, OG, Cleveland (1965-66)

All-Conference
Boyd Dowler, E, Green Bay (1962-67); Herb Orvis, DT, Detroit (1975*); Tom Rouen, P, Denver (1994*), John Wooten, OG, Cleveland (1965)

PRO FOOBALL HALL OF FAME
Cliff Branch (Inducted 2022)

CANADIAN FOOTBALL HALL OF FAME
Bill Symons (Inducted 1997)
Bill Frank (Inducted 2001)

Games 380-430

1990 National Championship	*381-382*
Bowl Games	*383-397*
Conference Championship Games	*398-400*
All-Time Comebacks	*401-402*
Miracle At Michigan	*403*
Milestones	*404*
Brick Games	*405-411*
Television Appearances	*412-417*
Season Openers	*418-422*
Special Games	*423-425*
Buffs Team Wroks	*426*
Night Games	*427-428*
Overtime	*429*
Spring Football	*430*

1990 National Championship

The 1990 edition of the University of Colorado football team accomplished two of the biggest "firsts" in its storied history. The Buffaloes played the nation's toughest schedule and posted an 11-1-1 record overall, with the win over Notre Dame in the Orange Bowl cementing the school's first national championship. For the second straight year, CU logged a 7-0 record in league play, marking the first time that the Buffs had claimed the Big Eight Conference title in back-to-back years.

Colorado had flirted with the national championship just one season earlier, owning an 11-0 regular season record and entering the Orange Bowl ranked as the nation's No. 1 team. A 21-6 loss to Notre Dame, however, ended CU's dream season and the Buffs finished No. 4 in the national polls. Little did anyone know at the time that the Buffaloes would have the chance to redeem themselves.

Questions prior to the start of the 1990 season included, "What do you do for an encore?" and "Is Colorado for real or was last season a fluke?" Coach Bill McCartney didn't set winning the national championship as the team goal; winning back-to-back Big Eight titles was what he wanted his men to aim for. Shooting for all the marbles includes too many variables that are out of a team's control, while one holds its own destiny in pursuit of a league title. McCartney was not the kind to set a national title as a goal, anyway.

In the Associated Press preseason poll, the Buffs were ranked No. 5; it's first opponent, Tennessee in the Disneyland Pigskin Classic, was ranked No. 8.

Colorado overcame three first-quarter turnovers against the Volunteers (that was almost one-fourth of the entire turnover total of the season before) to lead 24-10 early in the fourth quarter. The Buffs couldn't sustain the lead, and Tennessee caught CU with the game ending in a 31-31 tie.

In game two, Eric Bieniemy scored on fourth-and-goal from the one with 12 seconds remaining to give CU a 21-17 win over Stanford. This was alarming in that Stanford had the worst record in 1989 of the five non-league teams on CU's schedule, along with the fact that the Cardinal led 14-0 at halftime and had stifled the high-powered CU offense.

Illinois dealt CU what proved to be its only loss of the season on Sept. 15, as the 23-22 defeat to the Illini sent the Buffs reeling to No. 20 in the polls. A game that Colorado should have won (CU led, 17-3, in the second quarter) turned into a loss and gave CU a 1-1-1 start. Talk of 1989 being a fluke started to surface, that CU had won only because of emotion in response to the death of quarterback Sal Aunese.

The next two games put the Buffaloes back on track, and ended talk that Colorado was not for real. A 29-22 win at No. 22 Texas, with CU rallying from a 22-14 deficit early in the fourth quarter, was the game that McCartney and the team pointed to as the turning point of the season. Then a 20-14 win over No. 12 Washington a week later reinforced the national opinion of the Buffaloes, as CU took over the No. 12 spot in the polls after its defeat of the Huskies.

Colorado came through the fierce non-league portion of its schedule with a 3-1-1 record and prepared to defend its Big Eight crown earned the season before. The Buffs topped Missouri, 33-31, in their league opener amid controversy of the now famous "fifth down." CU's Charles Johnson scored the game-winning touchdown as time expired on what turned out to be fifth down. The play, created through an incredible mistake by the officiating crew, and unnoticed by Missouri game administration and virtually everyone in the stadium, tainted the CU win and hurt the Buffs' image. Even though the Buffs defeated Iowa State, 28-12, the following week, Colorado had dropped back to No. 14 in the rankings though it sported a 5-1-1 record.

Still, the Buffaloes were off to a 2-0 start in league play, and improved to 3-0 with a 41-10 drubbing of Kansas at Lawrence in week three of the Big Eight season. The win pushed CU back into the top 10 (No. 10), with the "Big Reds" next up on the schedule.

Colorado knocked off Oklahoma, ranked No. 22 nationally, 32-23 to deal the one-time fourth-ranked Sooners their third straight defeat. The Buffs trailed, 14-6, late in the first half, with OU in position to kick a field goal. Greg Thomas skied to block the attempt, and quarterback Darian Hagan took over to lead the Buffs to a touchdown right before the halftime gun. Bieniemy broke free for a 69-yard TD run in the third quarter, and the Buffs pulled away in the final 15 minutes to dispose of the first of the Big Reds.

A week later, Colorado, now No. 9, traveled to Lincoln and defeated No. 3 Nebraska, 27-12, in rainy, cold and windy conditions. Bieniemy overcame five fumbles to score four touchdowns in the fourth quarter to rally the Buffaloes to the win. The end result was that Colorado had defeated both Oklahoma and Nebraska for the second straight year, and in back-to-back weeks, no less. The Buffs, with an 8-1-1 record, zoomed to No. 4 in the nation in the polls, and needed just one win in their last two games to get back to the Orange Bowl.

The Buffs steamrolled both Oklahoma State (41-22) and Kansas State (64-3) to finish the regular season at 10-1-1. The wins also marked the second straight year that CU took the Big Eight title with an undefeated 7-0 record in league play.

When Penn State knocked off Notre Dame hours after CU's win over K-State, the Buffs became the nation's new No. 1 team. Thus, as was the case in 1989, the Buffaloes entered the Orange Bowl to defend the nation's top ranking against Notre Dame, the team that lost to hand CU the No. 1 claim.

Colorado had the rare chance to play for the national championship a second straight year, and this time around, the Buffs made the most of their opportunity. Colorado overcame the loss of Hagan and Kanavis McGhee to injuries in the first half, taking the lead for good in the third quarter in defeating the Irish, 10-9. The win kicked off a wild celebration by some 20,000-plus CU fans in Miami and hundreds of thousands back home in Colorado.

McCartney's ninth Colorado team attained its goals of claiming the Big Eight title in back-to-back years, and surpassed it by winning the national championship. In the process, CU established itself among the elite in college football.

FINAL ASSOCIATED PRESS POLL

		Record	Points
1.	Colorado (39)	11-1-1	1,475
2.	Georgia Tech (20)	11-0-1	1,441
3.	Miami, Fla. (1)	10-2-0	1,388
4.	Florida State	10-2-0	1,303
5.	Washington	10-2-0	1,246
6.	Notre Dame	9-3-0	1,179
7.	Michigan	9-3-0	1,025
8.	Tennessee	9-2-2	993
9.	Clemson	10-2-0	950
10.	Houston	10-1-0	940
11.	Penn State	9-3-0	907
12.	Texas	10-2-0	887
13.	Florida	9-2-0	863
14.	Louisville	10-1-1	775
15.	Texas A&M	9-3-1	627
16.	Michigan State	8-3-1	610
17.	Oklahoma	8-3-0	452
18.	Iowa	8-4-0	370
19.	Auburn	8-3-1	288
20.	Southern Cal	8-4-1	266
21.	Mississippi	9-3-0	253
22.	Brigham Young	10-3-0	246
23.	Virginia	8-4-0	188
24.	Nebraska	9-3-0	185
25.	Illinois	8-4-0	146

1990 ASSOCIATED PRESS WEEKLY POLL

A week-by-week look at the Associated Press poll in 1990, when Colorado won the national championship (PS—denotes preseason; includes all schools which at one time were ranked in the top 10):

	PS	9/02	9/09	9/16	9/23	9/30	10/07	10/14	10/21	10/28	11/04	11/11	11/18	11/25	12/02	Final
Colorado	5	6	9	20	20	12	14	14	10	9	4	2	1	1	1	1
Georgia Tech	RV	RV	RV	RV	RV	23	18	11	16	16	7	4	3	2	2	2
Miami, Fla.	1	1	10	9	10	9	3	2	8	8	5	3	2	3	4	3
Florida State	4	3	3	2	2	2	10	7	12	12	12	9	8	8	6	4
Washington	20	20	22	21	12	17	17	13	7	7	2	10	9	9	8	5
Notre Dame	2	2	1	1	1	1	8	6	3	2	1	1	7	7	5	6
Michigan	6	5	4	7	6	3	1	10	20	20	19	16	15	13	12	7
Tennessee	8	8	7	6	5	6	5	3	11	11	9	14	14	12	10	8
Clemson	10	9	16	17	19	16	15	22	19	18	18	17	16	14	14	9
Houston	24	24	18	14	13	13	12	9	6	6	3	12	12	11	9	10
Texas	RV	RV	23	22	RV	RV	RV	19	13	14	14	7	6	5	3	12
Florida	RV	RV	24	19	14	13	9	17	14	15	10	6	5	6	11	13
Oklahoma	22	23	14	11	9	7	4	16	22	RV	RV	RV	RV	22	20	17
Auburn	3	3	2	3	3	5	6	5	2	4	15	24	23	20	RV	19
USC	9	7	6	5	18	15	16	15	21	21	23	19	18	21	21	20
BYU	16	16	5	4	4	11	13	12	9	10	8	5	4	4	13	22
Virginia	15	14	11	10	7	4	2	1	1	1	11	8	17	RV	RV	23
Nebraska	7	10	8	8	8	8	7	4	4	3	13	11	10	19	19	24
Illinois	11	11	21	15	17	10	11	8	5	5	17	22	22	16	16	25

1938 COTTON BOWL

Jan. 1, 1938 at Dallas, Texas

Rice 28
Colorado 14

In Colorado's first bowl appearance ever, the Buffaloes fell short to Rice 28-14, in the second annual Cotton Bowl. Other than the Rose Bowl, which began in 1902, bowls were relatively new in college football, as the Orange and Sugar came on the scene in 1935 and then the Cotton in 1937, with those four games considered the cream of the crop for the next 50 years.

The Buffs, champions of the Rocky Mountain Conference with an 8-0 overall record, were heavy underdogs ("4 to 1" according to newspaper articles at the time) to the Southwest Conference champion Owls, who entered the game with a 5-3-2 mark, but 5-1-1 down the stretch of the season.

It was a one-man show for both teams, as All-Americans Byron "Whizzer" White (Colorado) and Ernie Lain (Rice) dominated for their respective squads. White was involved in both Colorado scores and Lain in all four Owl touchdowns.

CU sprinted to a 14-0 advantage in the first quarter, when White threw an eight-yard touchdown pass to Joe Antonio for the first TD, and then returned an interception 47 yards for a score five minutes later. Rice battled back and scored 21 second-quarter points to take a 21-14 lead at the half. Lain threw two touchdown passes and ran for another score.

The Owls, also called the "Feathered Flock" at the time, added the game's final score in the middle of the third quarter when Frank Steen caught an 11-yard pass from Lain. One of the major differences in the game came down to offensive style, as the passing game was much further along in the southwest and it showed in the statistics, as Rice had 158 yards passing as compared to just eight for Colorado.

Still, accounts at the time in the newspapers in both Colorado and Texas praised the CU effort, and Buff coach Bunnie Oakes blamed the outcome on CU's quick start. He told the team and reporters that things might have turned out differently had CU not gone up 14-0 and then relaxed, figuring it was easy to score. But Rice's only two turnovers had set up both Colorado scores, and the Owls didn't punt until their first series of the second half.

Lain and White were both named the outstanding players of the game.

Colorado	**14**	**0**	**0**	**0**	**—**	**14**
Rice	**0**	**21**	**7**	**0**	**—**	**28**

CU—Antonio 8 pass from White (White kick)	7- 0	8:00	1Q
CU—White 47 interception return (White kick)	14- 0	3:00	1Q
Rice—Schuehle 13 pass from Lain (Vestal kick)	14- 7	14:00	2Q
Rice—Lain 3 run (Vestal kick)	14-14	9:00	2Q
Rice—Cordill 37 pass from Lain (Vestal kick)	14-21	3:00	2Q
Rice—Steen 11 pass from Lain (Vestal kick)	14-28	7:00	3Q

Attendance: 35,000
Time: N/A
Weather: 50 degrees, clear skies

TEAM STATISTICS	COLORADO	RICE
First Downs	6	20
Third Down Efficiency	3-11	5-12
Fourth Down Efficiency	0-1	0-0
Rushes—Net Yards	38-47	52-254
Passing Yards	8	158
Passes (Att-Comp-Int)	6-1-2	20-11-2
Total Offense	55	412
Return Yards	60	64
Punts: No-Average	9-41.2	3-20.0
Fumbles: No-Lost	2-0	3-1
Penalties/Yards	3/15	9/65
Quarterback Sacks—Yards	N/A	N/A
Time Possession	N/A	N/A

INDIVIDUAL STATISTICS

Rushing—Colorado: White 23-54, Cheney 9-19, Antonio 2-4, Hill 1-1, Reeves 1-minus 5, Hickey 2-minus 26. Rice: Lain 14-78, Vickers 13-55, Cordill 7-44, Schuehle 4-25, Neece 3-18, Sullivan 4-13, Coffee 4-13, Rogers 1-4, Hancock 1-13, Mechler 1-2.

Passing—Colorado: White 5-1-2, 8; Reeves 1-0-0, 0. Rice: Lain 12-8-1, 123; Vickers 6-3-0, 35; Sullivan 1-0-0, 0; Coffee 1-0-1, 0.

Receiving—Colorado: Antonio 1-8. Rice: Steen 4-57, Cordill 3-60, Hager 2-16, Schuehle 1-13, Williams 1-12.

Punting—Colorado: White 8-41.6, Reeves 1-38.0. Rice: Vickers 1-38.0, Sullivan 2-11.0.

Punt Returns—Colorado: Reeves 1-10, White 1-0. Rice: Sullivan 4-39, Neece 1-13, Cordill 2-9, Coffee 2-minus 4.

Kickoff Returns—Colorado: White 3-65. Rice: Vickers 1-24, Schuehle 1-16, Hancock 1-8.

Interceptions—Colorado: White 1-47, Grove 1-3. Rice: Flowers 2-7.

Tackle Leaders—N/A.

1957 ORANGE BOWL

Jan. 1, 1957 at Miami, Fla.

Colorado 27
Clemson 21

Big Seven runner-up Colorado stormed out of the chute and had Atlantic Coast champion Clemson down 20-0 at the half as 72,552 fans yawned and went for refreshments at the 23rd Orange Bowl Classic.

But a lot of those drinks were spilled in the second half as Clemson rallied to take a 21-20 lead in the final period before the resurgent Buffs buckled up and drove for the winning score to take their first bowl triumph in history by a 27-21 score.

Fumbles, eight of them, three lost to Clemson, were a nemesis Colorado managed to overcome in the school's first national television appearance in history. One at the goal line at the end of the first half perhaps prevented CU being able to put the game away, and one on its own 27 with three minutes remaining in the game gave the Tigers one last shot to pull out the win.

Dal Ward's Buffaloes got first half touchdowns from John Bayuk, Howard Cook and Boyd Dowler to take the seemingly safe 20-point halftime lead. But Frank Howard's Tigers roared back to go ahead by 21-20 with 11:12 left in the game on a one-yard run by fullback Bob Spooner.

But the Buffs sucked it up and drove 53 yards for the winning score after a Clemson onside kick attempt following the score had failed. Eddie Dove carried four times and Bayuk three in the drive, with Bayuk getting the TD from the one-yard line with 7:13 left to play. Ellwin Indorf's kick gave CU what proved to be the winning margin.

With less than three minutes to go and facing a 2nd-and-9 on the Buff 26, Clemson's Charlie Bussey was intercepted at the 17 by Bob Stransky, nailing down the decision for the Buffs.

Colorado	**0**	**20**	**0**	**7**	**—**	**27**
Clemson	**0**	**0**	**14**	**7**	**—**	**21**

CU—Bayuk 2 run (Indorf kick)	7- 0	9:08	2Q
CU—Dowler 6 run (Cook kick)	14- 0	6:53	2Q
CU—Cook 26 run (kick failed)	20- 0	4:02	2Q
Clemson—Wells 3 run (Bussey kick)	20- 7	6:07	3Q
Clemson—Wells 58 run (Bussey kick)	20-14	0:27	3Q
Clemson—Spooner 1 run (Bussey kick)	20-21	11:12	4Q
CU—Bayuk 1 run (Indorf kick)	27-21	7:13	4Q

Attendance: 72,552
Time: N/A
Weather: 75 degrees, clear skies, 5 mph winds (S)

TEAM STATISTICS	COLORADO	CLEMSON
First Downs	16	14
Third Down Efficiency	3-10	9-19
Fourth Down Efficiency	1-1	1-2
Rushes—Net Yards	52-279	60-217
Passing Yards	27	25
Passes (Att-Comp-Int)	4-2-0	9-4-2
Total Offense	306	242
Return Yards	76	5
Punts: No-Average	5-36.6	7-37.9
Fumbles: No-Lost	8-3	0-0
Penalties/Yards	5/55	4/40
Quarterback Sacks—Yards	N/A	N/A
Time Possession	N/A	N/A

INDIVIDUAL STATISTICS

Rushing—Colorado: Bayuk 23-121, Stransky 7-59, Dove 6-36, Cook 6-35, Dowler 6-16, Herbst 1-7, Becker 1-4, Morley 2-1. Clemson: Wells 18-125, Spooner 18-65, Hayes 9-28, Coleman 5-10, Lawrence 2-3, Horne 1-0, Dukes 1-0, Bussey 4-minus 4, Turbeville 2-minus 10.

Passing—Colorado: Morley 1-1-0, 18; Stransky 1-1-0, 9; Cook 1-0-0, 0; Dowler 1-0-0, 0. Clemson: Bussey 8-3-2, 9; Turbeville, 1-1-0, 16.

Receiving—Colorado: Clarke 1-18, Dowler 1-9. Clemson: Lawrence 1-16, Smith 1-16, Horne 2-minus 7.

Punting—Colorado: Stransky 1-44.0, Dowler 4-34.8. Clemson: Turbeville 4-30.5, Bussey 3-47.7.

Punt Returns—Colorado: Stransky 1-15, Dove 1-8. Clemson: Coleman 1-5.

Kickoff Returns—Colorado: Stransky 1-24, Dowler 1-12. Clemson: Wells 2-34, Coleman 1-15.

Interceptions—Colorado: Stransky 2-53. Clemson: none.

Tackle Leaders—N/A.

1962 ORANGE BOWL

Jan. 1, 1962 at Miami, Fla.

Louisiana State 25
Colorado 7

Jittery Big Eight champion Colorado was out-classed by Louisiana State's smooth football hordes, and the Buffaloes lost a 25-7 decision in the 28th Orange Bowl Classic before 62,391 onlookers.

Coach Paul Dietzel's Southeast Conference champions built up a 5-0 first quarter lead on field goal and a safety scored when Gary Kinchen blocked a Charlie McBride punt out of the end zone. Colorado came back to grab a 7-5 lead on Buff defender Loren Schweninger's 59-yard pass interception return for a score early in the second quarter.

But the Tigers then methodically dismantled the Buffaloes, and though down by only four at halftime, one had the feeling that the struggling CU offense might not be able to get going in the second half. Colorado had only three plays, for as many yards, in the first quarter, and ran just 17 for 48 in the first half.

LSU took the lead for good in the second quarter, marching 82 yards for the score with Chuck Crawford going in from the one with 8:57 left in the first half to give the Tigers an 11-7 margin that held until the half. The Tigers scored twice quickly in the third quarter to put the game away, going 43 yards after a poor 18-yard punt and blocking another McBride punt for a touchdown just as the period ended.

Sonny Grandelius' Buffs managed only 129 yards in total offense against the LSU "Chinese Bandit" defense, while the Tigers earned 315 yards. CU had come into the game with a 9-1 mark, losing only to Utah and winning all seven Big Eight games to claim its first league crown.

Colorado	**0**	**7**	**0**	**0**	**—**	**7**
Louisiana State	**5**	**6**	**14**	**0**	**—**	**25**

LSU—Harris 30 FG	0- 3	6:59	1Q
LSU—Safety, Kinchen blocked punt out of end zone	0- 5	4:43	1Q
CU—Schweninger 59 interception return (Hillebrand kick)	7- 5	12:54	2Q
LSU—Crawford 1 run (run failed)	7-11	8:57	2Q
LSU—Field 9 run (Harris kick)	7-18	10:34	3Q
LSU—Sykes recovered blocked punt in end zone (Harris kick)	7-25	0:26	3Q

Attendance: 62,391
Time: N/A
Weather: 67 degrees, humid, clear skies, 10 mph winds (SW)

TEAM STATISTICS	COLORADO	LSU
First Downs	7	19
Third Down Efficiency	3-16	10-16
Fourth Down Efficiency	1-4	1-1
Rushes—Net Yards	16-24	57-206
Passing Yards	105	109
Passes (Att-Comp-Int)	39-12-0	18-8-3
Total Offense	129	315
Return Yards	77	0
Punts: No-Average	8-22.1	4-33.8
Fumbles: No-Lost	2-1	2-1
Penalties/Yards	5/35	7/65
Quarterback Sacks—Yards	N/A	N/A
Time Possession	N/A	N/A

INDIVIDUAL STATISTICS

Rushing—Colorado: Schweninger 5-9, Weidner 1-6, Mavity 3-4, Woods 4-3, Harris 3-2. LSU: Gros 10-55, Field 8-36, Harris 6-26, Stovall 5-24, Amedee 9-20, Cranford 9-20, Wilkins 6-19, Campbell 3-6, Neck 1-0.

Passing—Colorado: Weidner 36-11-0, 98; Montera 3-1-0, 7. LSU: Amedee 12-6-2, 88; Field 6-2-1, 21.

Receiving—Colorado: Hillebrand 4-52, Meadows 3-24, Mavity 2-15, Schweninger 2-7, Coleman 1-7. LSU: Wilkins 3-58, Campbell 3-30, Harris 1-14, Stovall 1-7.

Punting—Colorado: McBride 6-28.5 (38 long), Team 2-0. LSU: Stovall 4-33.8 (49 long).

Punt Returns—Colorado: Crabb 1-9, Woods 1-1. LSU: Harris 1-0.

Kickoff Returns—Colorado: Harris 2-27, Woods 1-17. LSU: Campbell 1-18, Harris 1-17.

Interceptions—Colorado: Schweninger 1-59, Harris 1-8, Crabb 1-0. LSU: none.

Tackle Leaders—N/A.

1967 BLUEBONNET BOWL

Dec. 31, 1967 at Houston, Texas

Colorado 31
Miami, Fla. 21

Sophomore quarterback Bobby Anderson ignored a painful ankle injury and ignited Colorado's 31-21 victory over Miami, Fla. at Rice Stadium in the 9th annual Bluebonnet Bowl.

One of the more entertaining games of the '67 bowl season, there were five lead changes and neither team had a two-score lead until Wilmer Cooks put the game away with a 2-yard touchdown run with just 62 seconds to play.

Anderson, the 19-year-old Boulder-bred signal caller, led the Buffaloes on an 80-yard TD march in the third period to give the Herd a 17-14 lead. Then, after the Hurricanes recaptured the lead on the first play of the fourth quarter, Anderson sped 38 yards for a touchdown with 6:55 left in the game to put CU back ahead by 24-21. Anderson then took the Buffs 34 yards for the clinching score with 1:02 to play (Cooks' run) after Isaac Howard had picked off a Miami pass at the Hurricane 43-yard line and returned it nine yards..

The Buffs opened the scoring on a 7-yard run by Larry Plantz with just under five minutes left in the first quarter, as it took CU just two plays to capitalize on a Miami fumble. The Hurricanes answered that score on their next possession, and then took a 14-7 lead on a 77-yard interception return for a touchdown by Jimmy Dye.

Anderson was the complete player in winning game MVP honors, running for 108 yards on 17 carries, scoring two touchdowns, and completing 5-of-10 passes for 49 yards. Oddly, Anderson did not start the game, giving way to fleet Dan Kelly because of his bothersome ankle. Bobby entered the game in the second period after Miami went in front.

Colorado	**7**	**3**	**7**	**14**	**—**	**31**
Miami, Fla.	**0**	**14**	**0**	**7**	**—**	**21**

CU—Plantz 7 run (Farler kick)	7- 0	4:46	1Q
Miami—Mira 2 run (Harris kick)	7- 7	14:12	2Q
Miami—Dye 77 interception return (Harris kick)	7-14	5:46	2Q
CU—Farler 31 FG	10-14	0:07	2Q
CU—B.Anderson 2 run (Bartelt kick)	17-14	11:11	3Q
Miami—Daanen 9 pass from Miller (Harris kick)	17-21	14:55	4Q
CU—B.Anderson 38 run (Farler kick)	24-21	6:55	4Q
CU—Cooks 2 run (Farler kick)	31-21	1:02	4Q

Attendance: 30,156
Time: N/A
Weather: 53 degrees, clear skies, 9 mph winds (NNW)

TEAM STATISTICS	COLORADO	MIAMI, FLA.
First Downs	21	14
Third Down Efficiency	7-15	2-12
Fourth Down Efficiency	0-0	2-2
Rushes—Net Yards	56-283	33-120
Passing Yards	82	113
Passes (Att-Comp-Int)	21-10-1	28-10-2
Total Offense	365	233
Return Yards	33	72
Punts: No-Average	3-32.5	7-37.7
Fumbles: No-Lost	2-0	2-1
Penalties/Yards	2/10	9/75
Quarterback Sacks—Yards	2-15	5-48
Time Possession	34:39	25:21

INDIVIDUAL STATISTICS

Rushing—Colorado: B.Anderson 17-108, Cooks 17-74, Plantz 7-56, Kelly 12-38, Farler 3-minus 3. Miami: Acuff 8-38, Opalsky 12-38, Olivo 8-25, Miller 1-11, McGee 1-6, Mira 3-2.

Passing—Colorado: Kelly 11-5-1, 33; B.Anderson 10-5-0, 49. Miami: Miller 14-5-2, 75; Olivo 14-5-0, 38.

Receiving—Colorado: Huber 6-52, Pruitt 2-26, Corson 1-5, Plantz 1-1. Miami: Daanen 4-56, Cox 2-29, McGee 2-14, Smith 1-11, Acuff 1-3.

Punting—Colorado: B.Anderson 7-34.9, Kelly 1-24.0. Miami: Collins 7-37.7.

Punt Returns—Colorado: D.Anderson 1-12, Greer 2-12. Miami: Robinson 1-minus 5.

Kickoff Returns—Colorado: Plantz 1-26, Kuxhaus 1-15. Miami: Acuff 5-76, Russo 1-15, Opalsky 0-49 (lateral).

Interceptions—Colorado: Howard 1-9, Greer 1-0. Miami: Dye 1-77.

Tackle Leaders—Colorado: Bynum 13,2—15; Bosch 10,2—12; Greer 8,4—12; D.Anderson 7,4—11. Miami: Hendricks 9,8—17; Tatarek 7,2—9; Dye 6,3—9; Barnett 7,1—8.

1969 LIBERTY BOWL

Dec. 13, 1969 at Memphis, Tenn.

Colorado 47
Alabama 33

All-American tailback Bobby Anderson and his herd of Bison stampeded into Memphis and outslugged Alabama, 47-33, before 50,042 fans and a nationwide television audience in the 11th annual Liberty Bowl.

The 80 combined points by the teams marked the most ever scored In a major bowl game, and the second most at the time in any NCAA postseason game, surpassed only by the 91 points scored in the 1968 Tangerine Bowl (a 49-42 Richmond win over Ohio U.).

Anderson, a bullish 6-0, 208-pounder, capped his All-America campaign by rushing for a Liberty Bowl record 254 yards and scoring three touchdowns. It gave him a total of 5,017 yards in total offense for his career and enabled him to become the first Big Eight player ever to hit the 5,000-yard mark for a career, including bowl games.

Fullback Ward Walsh scored twice on short runs, Dave Haney kicked a 30-yard field goal, Anderson scored from the two, and Steve Engel and Bob Masten collaborated on a 91-yard kickoff return as CU stormed to a 31-19 halftime lead. The Crimson Tide rallied to take a 33-31 lead with two third quarter touchdowns, but CU blitzed 'Bama for 16 unanswered points in the final stanza to post the win.

Defensively, the Buffaloes harassed two Tide quarterbacks all afternoon, posting eight sacks, several knockdowns and seven pass deflections. End Bill Brundige was in on five sacks for 41 yards in losses.

It was the only match up between college coaching legends, as Eddie Crowder's Buffaloes prevailed over Paul "Bear" Bryant's Crimson Tide. It was a classic, as 'Bama stormed back from 17- and 12-point deficits, but CU's resiliency won out.

A total of 16 new Liberty bowl records were set in the long and exciting afternoon in Memphis Memorial Stadium before the ABC-TV cameras.

Colorado	**10**	**21**	**0**	**16**	**—**	**47**
Alabama	**0**	**19**	**14**	**0**	**—**	**33**

CU—Walsh 13 run Haney kick)	7- 0	11:36	1Q
CU—Haney 30 FG	10- 0	4:54	1Q
CU—Anderson 3 run (Haney kick)	17- 0	12:38	2Q
Alabama—Hunter 31 run (Buck kick)	17- 7	10:13	2Q
Alabama—Ranager 6 run (pass failed)	17-13	4:49	2Q
CU—Walsh 15 run (Haney kick)	24-13	2:38	2Q
Alabama—Musso 2 run (run failed)	24-19	1:01	2Q
CU—Engel 91 kickoff return (Haney kick)	31-19	0:46	2Q
Alabama—Langston 55 pass from Hayden (Buck kick)	31-26	13:39	3Q
Alabama—Musso 10 pass from Hayden (Buck kick)	31-33	7:47	3Q
CU—Anderson 2 run (Haney kick)	38-33	10:57	4Q
CU—Safety, Hayden tackled in end zone by Brundige and Orvis	40-33	2:48	4Q
CU—Anderson 3 run (Haney kick)	47-33	0:45	4Q

Attendance: 50,042
Time: N/A
Weather: 55 degrees, clear skies, 15 mph winds (SW)

TEAM STATISTICS	COLORADO	ALABAMA
First Downs	29	24
Third Down Efficiency	5-13	6-17
Fourth Down Efficiency	2-3	1-2
Rushes—Net Yards	70-473	46-155
Passing Yards	90	212
Passes (Att-Comp-Int)	16-6-3	34-14-0
Total Offense	563	367
Return Yards	18	5
Punts: No-Average	2-37.5	7-41.0
Fumbles: No-Lost	3-2	2-0
Penalties/Yards	8/94	2/24
Quarterback Sacks—Yards	8-68	1-1
Time Possession	30:57	29:03

INDIVIDUAL STATISTICS

Rushing—Colorado: Anderson 35-254, Bratten 19-111, Walsh 12-59, Whitaker 1-43, Engel 2-4, Dal Porto 1-2. Alabama: Musso 23-107, Seay 7-53, Hunter 4-7, Ranager 1-6, Jilleba 1-2, Sawyer 1-minus 5, Hayden 9-minus 15.

Passing—Colorado: Bratten 11-3-3, 49; Anderson 4-3-0, 41; Robert 1-0-0, 0. Alabama: Hayden 21-8-0, 164; Hunter 13-6-0, 48.

Receiving—Colorado: Masten 2-35, Dal Porto 2-29, Pruett 1-15, Huber 1-11. Alabama: Bailey 3-43, Musso 3-22, Langston 2-64, Seay 2-20, Sawyer 1-33, Doran 1-26, Ranager 1-9, Jilleba 1-minus 5.

Punting—Colorado: Robert 2-37.5. Alabama: Mann 7-41.0.

Punt Returns—Colorado: Harris 1-13, Murphy 1-5. Alabama: Sasser 1-5.

Kickoff Returns—Colorado: Engel 3-122, Riegel 2-38, Murphy 1-28, Anderson 1-23, Masten 1-11. Alabama: Moore 3-50, Ranager 2-54, Musso 2-23, Wilder 1-0.

Interceptions—Colorado: none. Alabama: Gilbert 1-0, James 1-0, Williams 1-0.

Tackle Leaders—Colorado: Brundige 6,9—15; Collins 3,11—14; Irwin 4,7—11; Ogle 1,10—11; Orvis 2,7—9; Blanchard 2,7—9.
Alabama: Samples 3,13—16; Duke 4,10—14; Gilbert 4,10—14; Parkhouse 2,11—13.

1970 LIBERTY BOWL

Dec. 12, 1970 at Memphis, Tenn.

Tulane 17
Colorado 3

Hungry Tulane ruined Colorado's return to the Liberty Bowl and the Green Wave walked off with a stunning 17-3 upset of the Buffs as 44,640 fans shivered in the cold at the 12th annual event at Memphis Memorial Stadium.

Colorado, playing without injured quarterback Jim Bratten, and going with sophomore Paul Arendt, mounted little offense and fell to the emotional Tulane effort. CU had come into the game with just a 6-4 record, but had upset powers Penn State and Sugar Bowl-bound Air Force during the season. Tulane used the win to improve to 8-4 on the year and added CU to the list of impressive teams it had beaten, including Georgia, Illinois, North Carolina and Miami, Fla.

CU's only points came on a 32-yard second quarter field goal from Dave Haney as the Buffs managed only 175 yards in total offense after leading the Big Eight with a per-game average of almost 425 yards. Tulane's David Abercrombie returned a second half kickoff 66 yards and scored himself on runs of two and four yards to cap drives that broke a 3-3 halftime tie and sent Tulane to its eighth win of the year. Linebacker Rick Kingrea set up the second tally with a 44-yard interception return off Arendt in the final period.

The game was a total contrast to the '69 Liberty Bowl, where CU and Alabama combined for 80 points and 930 yards. This affair saw just 20 points make it to the scoreboard on just 416 yards of offense.

Colorado	**0**	**3**	**0**	**0**	**—**	**3**
Tulane	**3**	**0**	**7**	**7**	**—**	**17**

Tulane—Gibson 19 FG	0- 3	1:36	1Q
CU—Haney 32 FG	3- 3	8:08	2Q
Tulane—Abercrombie 2 run (Gibson kick)	3-10	13:18	3Q
Tulane—Abercrombie 4 run (Gibson kick)	3-17	8:04	4Q

Attendance: 44,640
Time: N/A
Weather: 37 degrees, clear skies, 10-15 mph winds (N)

TEAM STATISTICS	COLORADO	TULANE
First Downs	13	15
Third Down Efficiency	7-16	4-14
Fourth Down Efficiency	0-1	0-2
Rushes—Net Yards	57-155	52-213
Passing Yards	20	28
Passes (Att-Comp-Int)	7-3-1	9-3-1
Total Offense	175	241
Return Yards	28	56
Punts: No-Average	7-42.9	6-38.5
Fumbles: No-Lost	4-1	4-0
Penalties/Yards	5/52	5/39
Quarterback Sacks—Yards	2-14	3-29
Time Possession	32:08	27:52

INDIVIDUAL STATISTICS

Rushing—Colorado: Arendt 29-65, Tarver 11-54, Walsh 8-26, Keyworth 6-16, Branch 1-4, Stearns 1-minus 2, Brunson 1-minus 8. Tulane: Abercrombie 25-128, Marshall 13-87, Corn 1-4, Lachaussee 2-3, LeBlanc 1-2, M.Walker 10-minus 11.

Passing—Colorado: Arendt 7-3-1, 20. Tulane: Walker 8-3-1, 28; Lachaussee 1-0-0, 0.

Receiving—Colorado: Dal Porto 2-17, Masten 1-3. Tulane: Barrios 2-34, Abercrombie 1-minus 6.

Punting—Colorado: Stearns 7-42.9 (56 long). Tulane: Sanders 6-38.5 (44 long).

Punt Returns—Colorado: none. Tulane: Bullard 1-7, Williams 1-7, Murphy 2-minus 2.

Kickoff Returns—Colorado: Branch 4-80. Tulane: Abercrombie 1-66, Ewing 1-22.

Interceptions—Colorado: Murphy 1-28. Tulane: Kingrea 1-44.

Tackle Leaders—Colorado: Smith 8,3—11; Stavely 8,2—10; Ogle 5,5—10; Murphy 7,0—7; Drake 6,1—7; Irwin 6,1—7. Tulane: Hester 7,8—15; Kingrea 9,3—12; J.Walker 7,2—9; Stark 6,3—9; Young 6,3—9.

1971 BLUEBONNET BOWL

Dec. 31, 1971 at Houston, Texas

Colorado 29
Houston 17

Colorado sophomore tailback Charlie Davis returned to his hometown and ripped host Houston for a whopping 202 yards on 37 carries as the Buffs whipped the Cougars, 29-17, in the 13th annual Astro-Bluebonnet Bowl Classic at the Astrodome.

Davis scored twice and was a one-man show in the first half. CU took a 23-14 lead into the dressing rooms. CU marched 70 yards in nine plays on the games first possession, and thanks to a 27-yard run by Davis, took a 7-0 lead less than four minutes into the game. After a pair of Robert Newhouse runs spotted Houston a 14-7 after the first quarter, but CU answered with a 16-point second quarter. A touchdown pass of five yards from Ken Johnson to Larry Brunson, a 32-yard field goal by J. B. Dean, and another TD run by Davis enabled the Buffs to take the nine-point halftime lead.

Houston, behind the running of Newhouse, roared back to narrow the margin to 23-17 with 2:16 left in the third quarter as Mike Terrell kicked a 29-yard field goal. Newhouse, who lost out to Davis for the game's MVP Award, had 168 yards on 35 carries and also scored twice.

Safety John Stearns was a Colorado hero in the fourth period, making the gutsiest fourth down play in school history. On a fourth-and-9 from the Buff 10, he surprised everyone, including the Buff coaching staff, by sprinting 12 yards for a crucial first down after Houston had turned the momentum around and narrowed the margin to just a touchdown on the Terrell field goal. Stearns then knocked down a sure TD pass on fourth down with the Cougars at the CU nine. The Buffs turned that one around and marched for the clinching tally with 3:48 left in the game.

CU finished the season with a 10-2 mark, its only setbacks coming at the hands of national champion Nebraska and to No. 2 Oklahoma. In the Associated Press poll, the Buffs rose to No. 3 in the final balloting with the victory over No. 15 Houston (9-3), marking the first and only time one conference had three schools finish 1-2-3.

Colorado	**7**	**16**	**0**	**6**	**—**	**29**
Houston	**14**	**0**	**3**	**0**	**—**	**17**

CU—Davis 27 run (Dean kick)	7- 0	11:24	1Q
Houston—Newhouse 2 run (Terrell kick)	7- 7	5:22	1Q
Houston—Newhouse 3 run (Terrell kick)	7-14	1:14	1Q
CU—Brunson 5 pass from Johnson (kick failed)	13-14	13:20	2Q
CU—Dean 32 FG	16-14	5:03	2Q
CU—Davis 1 run (Dean kick)	23-14	1:13	2Q
Houston—Terrell 29 FG	23-17	2:16	3Q
CU—Johnson 1 run (pass failed)	29-17	3:48	4Q

Attendance: 54,720
Time: 3:06
Weather: 72 degrees in controlled environment (played in the Astrodome)

TEAM STATISTICS	COLORADO	HOUSTON
First Downs	24	19
Third Down Efficiency	12-18	6-15
Fourth Down Efficiency	1-1	3-6
Rushes—Net Yards	62-333	50-219
Passing Yards	62	173
Passes (Att-Comp-Int)	17-7-1	25-11-1
Total Offense	395	392
Return Yards	0	0
Punts: No-Average	3-32.0	2-37.5
Fumbles: No-Lost	4-0	2-2
Penalties/Yards	7/52	2/47
Quarterback Sacks—Yards	1-5	0-0
Time Possession	N/A	N/A

INDIVIDUAL STATISTICS

Rushing—Colorado: Davis 37-202, Johnson 16-81, Tarver 6-22, Branch 1-13, Stearns 1-12, Matthews 1.3.Houston: Newhouse 35-168, Mozisek 11-43, Mullins 4-8.

Passing—Colorado: Johnson 16-6-1, 51; Branch 1-1-0, 11. Houston: Mullins 25-11-1, 173.

Receiving—Colorado: Nichols 2-28, Brunson 2-16, Masten 1-14, Davis 1-3, Branch 1-1. Houston: Orchin 6-94, Odoms 4-51, Stanley 1-28.

Punting—Colorado: Stearns 3-32.0 (39 long). Houston: H.oberts 2-37.5 (41 long).

Punt Returns—Colorado: none. Houston: none.

Kickoff Returns—Colorado: Branch 2-45, Brunson 1-11, Nichols 1-9. Houston: Newhouse 3-29, Orchin 1-13,W.Roberts 1-13, Johnson 1-9.

Interceptions—Colorado: Foster 1-0. Houston: Hamrick 1-0.

Tackle Leaders—Colorado: Drake 8,2—10; Taibi 8,2—10; Magrum 7,3—10; Orvis 5,5—10; Havens 4,2—6;Stearns 4,1—5; Bryant 4,1—5. Houston: Brezina 7,3—10; Ditta 8,1—9; Stohler 8,1—9; Bolin 4,5—9; Branstetter 6,2—8.

1972 GATOR BOWL

Dec. 30, 1972 at Jacksonville, Fla.

Auburn 24
Colorado 3

Auburn, an 11-point underdog to Colorado, took command in the second period and went on to beat the Buffs, 24-3, in the 28th Gator Bowl Classic before 71,114 fans.

It was 17-0 in favor of the Tigers before CU got on the board with just 7:31 left in the game on a Freddie Lima field goal. Auburn shut off the fearsome Colorado rushing attack, limiting the Buffs to just 63 yards in 29 attempts and forced CU quarterback Ken Johnson to the air.

Auburn, sixth-ranked in the nation, took it to Colorado by capitalizing on two CU fumbles and two pass thefts. Johnson, who had directed No. 13 Colorado to an 8-3 regular season coming into the game, hit on 17 of 29 passes for 169 yards, but the Buff running game was shut down.

Garner Jett's 27-yard field goal and a fumble recovery at the Colorado 16-yard line a minute later led to the 10-0 halftime lead for Auburn. Then, in the second half, wingback Mike Fuller hit tight end Rob Spivey with a 22-yard TD pass late in the third quarter. Holder Dave Beck threw a 16-yard TD pass off a fake field goal to Dan Nugent with just 1:10 left in the game to ice the win.

The Tigers managed only 233 yards on the afternoon, including only 153 on 58 rushing attempts, or just 2.6 per attempt, as the CU defense had 11 tackles for losses totaling 36 yards. But largely due to the turnovers, Auburn's four scoring drives consumed a grand total of only 116 yards.

Auburn finished 10-1 and moved up to a number five ranking for the season.

Colorado	**0**	**0**	**0**	**3**	**—**	**3**
Auburn	**0**	**10**	**7**	**7**	**—**	**24**

Auburn—Jett 27 FG	0- 3	14:16	2Q
Auburn—Whatley 1 run (Jett kick)	0-10	12:00	2Q
Auburn—Spivey 22 pass from M.Fuller (Jett kick)	0-17	3:32	3Q
CU—Lima 33 FG	3-17	7:31	4Q
Auburn—Nugent 16 pass from Beck (Jett kick)	3-24	1:10	4Q

Attendance: 71,114
Time: N/A
Weather: 70 degrees, clear skies, wind negligible

TEAM STATISTICS	COLORADO	AUBURN
First Downs	14	13
Third Down Efficiency	3-14	6-18
Fourth Down Efficiency	1-2	1-1
Rushes—Net Yards	29-63	58-153
Passing Yards	204	80
Passes (Att-Comp-Int)	33-20-2	8-5-0
Total Offense	267	233
Return Yards	3	1
Punts: No-Average	5-39.8	7-40.7
Fumbles: No-Lost	3-2	3-1
Penalties/Yards	5/47	4/30
Quarterback Sacks—Yards	2-10	0-0
Time Possession	24:44	35:16

INDIVIDUAL STATISTICS

Rushing—Colorado: Matthews 8-34, Davis 14-12, Johnson 6-10, Campbell 1-7. Auburn: R.Fuller 12-72, Linderman 15-37, Henley 18-24, Whatley 13-20.

Passing—Colorado: Johnson 29-17-2, 169; Duenas 4-3-0, 35. Auburn: Whatley 6-3-0, 42; M.Fuller 1-1-0, 22; Beck 1-1-0, 16.

Receiving—Colorado: Davis 7-10, Cain 4-45, Keyworth 3-55, Ellwood 3-49, Collier 2-43, Campbell 1-2. Auburn: Spivey 1-22, Cannon 1-17, Nugent 1-16, Henley 1-13, Gates 1-12.

Punting—Colorado: Stearns 5-39.8 (51 long). Auburn: Beverly 7-40.7 (54 long).

Punt Returns—Colorado: Bryant 4-3. Auburn: Simmons 2-1.

Kickoff Returns—Colorado: Collier 4-73, Campbell 1-17. Auburn: Langner 1-25, M.Fuller 1-24.

Interceptions—Colorado: none. Auburn: Beck 1-0, Simmons 1-0.

Tackle Leaders—Colorado: Cooney 12,1—13; Magrum 9,2—11; R.Stearns 9,1—10; Drake 5,1—6; Geist 4,1—5. Auburn: Newton 7,3—10; Langner 6,0—6; Beck 5,0—5; Sixley 5,0—5.

1975 BLUEBONNET BOWL

Dec. 27, 1975 at Houston, Texas

Texas 38
Colorado 21

Colorado rolled up a commanding 21-7 halftime lead over Texas, then kicked it away as the Longhorns rallied to a 38-21 win in the 17th Astro-Bluebonnet Bowl in the Houston Astrodome before 52,748.

In the first half, Colorado built up sizeable advantages in first downs (16-5), total yards (225-89), total plays (48-20) and time of possession (20:50-9:10) in building the 21-7 edge. After overcoming Texas returning the opening kickoff to the CU 14, when Russell Erxleben's 25-yard field goal was low into the line, CU fullback Terry Kunz scored on a one-yard dive with 2:29 left in the first quarter for a 7-0 lead. Quarterback David Williams threw a four-yard TD pass to Dave Logan with 12:42 left in the second period, then added a 25-yard scoring aerial to huge end Don Hasselbeck with 0:24 left in the half to provide the two touchdown margin.

But Kunz opened the second half with a costly fumble at the Buff 34 and Texas halfback Jimmy Walker scored eight plays later to make it 21-13, though CU blocked the extra point. UT end Tim Campbell blocked a CU punt a minute later and roared 25 yards for the touchdown, with a two-point conversion pass from quarterback Marty Akins to fullback Earl Campbell tying the game at 21-21 with 10:56 left in the third quarter.

Erxleben booted an NCAA bowl record 55-yard field goal with 6:25 left in the third period to give the Longhorns a 24-21 lead. Fleet Johnny Jones scored from four yards out with 3:15 left in the third period that put the Horns a 31-21, and then added an insurance score on a 7-yard run with 5:05 left in the game.

Despite 59 points being put on the scoreboard, the game really wasn't an offensive showcase. The Buffs outgained Texas by 294-237, but CU struggled on offense in the second half, gaining only 69 yards.

Colorado	**7**	**14**	**0**	**0**	**—**	**21**
Texas	**0**	**7**	**24**	**7**	**—**	**38**

CU—Kunz 1 run (MacKenzie kick)	7- 0	2:29	1Q
CU—Logan 4 pass from Williams (MacKenzie kick)	14- 0	12:42	2Q
Texas—Jackson 21 pass from Akin (Erxleben kick)	14- 7	1:47	2Q
CU—Hasselbeck 25 pass from Williams (MacKenzie kick)	21- 7	0:24	2Q
Texas—Walker 3 run (kick blocked)	21-13	10:56	3Q
Texas—T.Campbell 25 blocked punt return (E.Campbell pass from Akin)	21-21	8:37	3Q
Texas—Erxleben 55 FG	21-24	6:25	3Q
Texas—Jones 4 run (Erxleben kick)	21-31	3:15	3Q
Texas—Jones 7 run (Erxleben kick)	21-38	5:05	4Q

Attendance: 52,758
Time: 2:59
Weather: 72 degrees in controlled environment (played in the Astrodome)

TEAM STATISTICS	COLORADO	TEXAS
First Downs	21	15
Third Down Efficiency	8-14	3-10
Fourth Down Efficiency	2-2	1-1
Rushes—Net Yards	51-117	62-171
Passing Yards	177	66
Passes (Att-Comp-Int)	26-17-3	5-4-0
Total Offense	294	237
Return Yards	-2	61
Punts: No-Average	4-24.0	2-40.0
Fumbles: No-Lost	3-2	2-2
Penalties/Yards	6/50	5/35
Quarterback Sacks—Yards	0-0	3-39
Time Possession	34:56	25:04

INDIVIDUAL STATISTICS

Rushing—Colorado: Reed 14-41, Moorehead 9-39, Kunz 10-20, Kelleher 6-18, Waddy 1-6, Mayberry 1-2, Williams 11-minus 9. Texas: Campbell 19-95, Jones 8-33, Walker 7-16, Suber 4-13, Akins 7-8, Aboussie 3-5, Featherstone 2-5, Rowan 1-2.

Passing—Colorado: Williams 25-17-2, 177; Austin 1-0-1, 0. Texas: Akins 5-4-0, 66.

Receiving—Colorado: Hasselbeck 5-84, Moorehead 3-25, Logan 3-20, Reed 3-17, Kelleher 1-14, Gaunty 1-11, Kunz 1-6. Texas: Jackson 2-31, Jones 1-30, Suber 1-5.

Punting—Colorado: Koleski 3-22.0 (39 long), Waddy 1-30.0. Texas: Erxleben 2-40.0 (41 long).

Punt Returns—Colorado: Logan 1-1, McCoy 1-minus 4.
Texas: T.Campbell 1-25.

Kickoff Returns—Colorado: Waddy 3-70, Mayberry 2-32, Gaunty 1-15. Texas: Jones 1-25, Martinez 1-25, Wyatt 1-10, Jackson 1-6, Clayburn 0-76 (lateral).

Interceptions—Colorado: none. Texas: Johnson 1-22, Hamilton 1-14, Jette 1-0.

Tackle Leaders—Colorado: McCoy 7,5—12; Paul 3,8—11; Davis 4,6—10; Campbell 3,6—9; Johnson 4,4—8; Simpson 0,7—7. Texas: Johnson 3,14—17; Fenlaw 8,7—15; Hamilton 6,7—13;Clayborn 4,5—9; Jette 2,5—7; Lee 1,6—7.

1977 ORANGE BOWL

Jan. 1, 1977 at Miami, Fla.

Ohio State 27
Colorado 10

Colorado returned to the Orange Bowl as Big Eight tri-champions for the first time since 1961, but Ohio State's defense and an injury to CU middle guard Charlie Johnson in the first half killed CU's chances in a 27-10 Buckeye win before 65,537.

The Buffs got the Orange Bowl nod over Oklahoma and Oklahoma State by virtue of their wins over both schools as all finished with 5-2 league records. CU came into the game ranked No.12, while Ohio State, the Big 10 runner-up, was 8-2-1 and ranked No. 11.

Colorado opened with a bang, getting ahead 10-0 in the first quarter on a 26-yard field goal by Mark Zetterberg with 5:56 elapsed, then a touchdown pass of 11 yards from sophomore quarterback Jeff Knapple to wingback Emery Moorehead with 3:43 left. At that point, CU held a 114-to minus 7 edge in total offense and had run 19 plays to just 6 for OSU. But Johnson, who had a quarterback sack and a pass pressure in those six plays, went down with a broken ankle. Ohio State coach Woody Hayes substituted fleet Rod Gerald at quarterback for a harassed Tom Pacenta and the Buckeye offense came alive in the second quarter.

OSU tailback Jeff Logan rambled for a 36-yard touchdown up the middle as the first period came to an end, then the Buckeyes tied it on a 28-yard field goal by Tom Skladany with 9:29 left in the half.

Ohio State engineered a 99-yard drive, capped by fullback Pete Johnson's three-yard run, with 0:20 left in the half to take a 17-10 lead into intermission. That advantage stood up until Skladany added another 20-yard field goal with 2:30 left in the third quarter to make it 20-10 in favor of OSU.

The Buffs could not do anything offensively in the second half, and a pass interception at the Colorado 28 with 3:08 left led to the final Ohio State touchdown and the winning margin of 27-10.

Colorado	**10**	**0**	**0**	**0**	**—**	**10**
Ohio State	**7**	**10**	**3**	**7**	**—**	**27**

CU—Zetterberg 26 FG	3- 0	9:04	1Q
CU—Moorehead 11 pass from Knapple (Zetterberg kick)	10- 0	3:54	1Q
Ohio State—Logan 36 run (Skladany kick)	10- 7	3:11	1Q
Ohio State—Skladany 28 FG	10-10	9:33	2Q
Ohio State—P.Johnson 3 run (Skladany kick)	10-17	0:24	2Q
Ohio State—Skladany 20 FG	10-20	2:30	3Q
Ohio State—Gerald 4 run (Skladany kick)	10-27	0:45	4Q

Attendance: 65,537
Time: N/A
Weather: 68 degrees, humid, clear skies, 9 mph winds (NW)

TEAM STATISTICS	COLORADO	OHIO STATE
First Downs	12	21
Third Down Efficiency	5-16	8-19
Fourth Down Efficiency	1-1	2-2
Rushes—Net Yards	40-134	71-271
Passing Yards	137	59
Passes (Att-Comp-Int)	23-8-2	7-2-0
Total Offense	271	330
Return Yards	5	39
Punts: No-Average	7-35.2	3-42.3
Fumbles: No-Lost	1-0	4-4
Penalties/Yards	8/60	4/37
Quarterback Sacks—Yards	2-18	0-0
Time Possession	25:31	34:29

INDIVIDUAL STATISTICS

Rushing—Colorado: Reed 22-58, Waddy 1-40, Kelleher 11-26, Knapple 5-13, Moorehead 1-minus 3. Ohio State: Springs 23-98, Gerald 14-81, Logan 14-79, P.Johnson 14-26, Jackson 1-1, Campbell 1-0, Pacenta 4-minus 14.

Passing—Colorado: Knapple 22-8-2, 137; Gaunty 1-0-0, 0. Ohio State: Gerald 6-2-0, 59; Pacenta 1-0-0, 0.

Receiving—Colorado: Moorehead 4-68, Reed 2-51, Hasselbeck 2-18. Ohio State: Harrell 2-59.

Punting—Colorado: Koleski 7-35.2 (45 long). Ohio State: Skladany 3-42.3 (46 long).

Punt Returns—Colorado: Morris 1-5. Ohio State: R.Griffin 1-8, Logan 1-minus 2.

Kickoff Returns—Colorado: Waddy 2-56, Kelleher 2-13. Ohio State: Logan 1-49, Jackson 1-39, Harrell 1-22.

Interceptions—Colorado: none. Ohio State: Thompson 1-22, Cousineau 1-11.

Tackle Leaders—Colorado: Cabral 12,1—13; Muxlow 5,6—11; Haynes 9,1—10; Walker 6,4—10; Vaughan 4,5—9; Westendorf 3,5—8; Loloti 6,1—7; M.L.Davis 6,1—7.

Ohio State: Cousineau 13,4—17; A.Brown 7,1—8; Allegro 6,1—7; Beamon 4,3—7.

1985 FREEDOM BOWL

Dec. 30, 1985 at Anaheim, Calif.

Washington 20
Colorado 17

Washington staved off a pair of late Colorado rallies and held on to defeat the Buffaloes, 20-17, in the second annual Freedom Bowl at Anaheim Stadium.

It was a close game throughout, as neither team ever held a two-score advantage. Washington took a 3-0 lead late in the first quarter on a 30-yard field goal by Jeff Jaeger. The Buffs came back to take what would be their only lead of the night early in the second quarter. Fullback Anthony Weatherspoon scored from a yard out and Larry Eckel added the point after to give CU a 7-3 edge with 5:59 remaining in the first half. The Huskies' David Toy scored on a three-yard run with only 30 seconds left in the first half to put Washington up 10-7 at intermission, capping a 14-play, 80 yard drive engineering by quarterback Chris Chandler.

Eckel tied the score at 10-10 with a 33-yard field goal with 8:41 left in the third quarter, but Washington countered three minutes later with a one-yard scoring run by Tony Covington for a 17-10 lead. Jaeger added an 18-yard field goal three seconds into the fourth quarter to make it 20-10.

All-American punter Barry Helton threw out of punt formation to Jon Embree for a dazzling 31-yard touchdown pass and Eckel added the extra point with 11:05 to go to pull CU to within three. The Buffs would get no closer, but had the ball at inside the Husky 10 in the final five minutes. Halfback Mike Marquez fumbled the ball at the two ending the drive, although television replays indicated the ground may have caused the fumble.

The game capped CU's turnaround season, as the Buffs went from 1-10 the previous year to 7-5 and captured the NCAA's most-improved team honor.

Marquez led the Buffs with 80 yards on 10 carries, while Chandler led the Huskies with 72 yards on seven tries. It was a defensive game, with each team committing just a single turnover, but Washington was penalized 13 times for 88 yards on the evening.

Colorado	**0**	**7**	**3**	**7**	**—**	**17**
Washington	**3**	**7**	**7**	**3**	**—**	**20**

Washington—Jaeger 30 FG	0- 3	4:15	1Q
CU—Weatherspoon 1 run (Eckel kick)	7- 3	5:59	2Q
Washington—Toy 3 run (Jaeger kick)	7-10	0:30	2Q
CU—Eckel 33 FG	10-10	8:41	3Q
Washington—Covington 1 run (Jaeger kick)	10-17	5:35	3Q
Washington—Jaeger 18 FG	10-20	14:57	4Q
CU—Embree 31 pass from Helton (Eckel kick)	17-20	11:05	4Q

Attendance: 37,839
Time: 3:03
Weather: 66 degrees, clear skies, 10 mph winds (S)

TEAM STATISTICS	COLORADO	WASHINGTON
First Downs	15	20
Third Down Efficiency	8-17	4-14
Fourth Down Efficiency	1-3	0-0
Rushes—Net Yards	58-190	43-207
Passing Yards	44	141
Passes (Att-Comp-Int)	10-2-0	26-15-1
Total Offense	234	348
Return Yards	40	8
Punts: No-Average	5-39.0	6-40.0
Fumbles: No-Lost	1-1	1-0
Penalties/Yards	4/20	13/88
Quarterback Sacks—Yards	0-0	2-12
Time Possession	30:22	29:38

INDIVIDUAL STATISTICS

Rushing—Colorado: Marquez 10-80, Hatcher 12-36, Brown 8-26, Weatherspoon 8-26, S.Smith 11-13, McCarty 4-9. Washington: Chandler 7-72, Weathersby 11-56, Covington 9-33, Toy 8-22, Hill 1-11, Fenney 6-11, Jenkins 1-2.

Passing—Colorado: Hatcher 8-1-0, 13; Helton 1-1-0, 31; Alexander 1-0-0, 0. Washington: Chandler 26-15-1, 141.

Receiving—Colorado: Embree 1-31, Ferrando 1-13. Washington: Hill 4-48, R.Jones 3-39, Weathersby 3-21, Covington 2-14, Fenney 2-minus 2, Toy 1-21.

Punting—Colorado: Helton 5-39.0 (54 long). Washington: Cleland 6-40.0 (50 long).

Punt Returns—Colorado: Collins 3-29, Pickens 1-3. Washington: Miles 2-8.

Kickoff Returns—Colorado: Alexander 1-33. Washington: Trimble 3-77, Toy 1-16.

Interceptions—Colorado: Remington 1-8. Washington: none.

Tackle Leaders—Colorado: Rogers 9,4—13; Rappold 8,2—10; DeLuzio 8,2—10; Remington 5,5—10; Wilcots 5,2—7; Bennett 5,0—5. Washington: Rill 10,7—17; Hadley 8,2—10; Fuimaono 9,0—9; Kelly 7,1—8; Milus 3,2—5.

1986 BLUEBONNET BOWL

Dec. 31, 1986 at Houston, Texas

Baylor 21
Colorado 9

Baylor turned two Colorado turnovers into touchdowns and then thwarted two Buff scoring threats in the fourth quarter as the Bears defeated CU, 21-9, before 40,470 in attendance at Rice Stadium in the 28th Bluebonnet Bowl.

It was CU's fourth appearance in the Houston-based game, with its last two games here played indoors in the Astrodome (1971 and 1975). As in 1967, this one was played outdoors on natural grass.

Baylor drew first blood with 3:34 left in the first quarter on a one-yard plunge by Derrick McAdoo on a fourth-and-goal play. Colorado countered two drives later with a 36-yard field goal by Dave DeLine to slice the lead to 7-3 early in the second stanza. But the Buffs turned the ball over on their own eight and it took Baylor three plays to score to extend the lead to 14-3, which stood at intermission. Cody Carlson hooked up with Darnell Chase on a 2-yard pass play for the score.

CU turned the ball over on its second play from scrimmage in the second half and McAdoo scored again from a yard out to put Baylor up 21-3. The Buffs finally put six on the board late in the quarter on a 31-yard touchdown run by Mark Hatcher, but CU couldn't convert the two and score remained 21-9 in favor of the Bears.

The Buffs twice had the ball deep in Baylor territory in the fourth quarter, but the Bear defense held, as CU couldn't convert either time on fourth down. In a game dominated by defense, Baylor outgained Colorado 279-194. Each team had 12 first downs, and the Buff defense held the Bears to over 200 yards under its per-game average for the season.

The running game, CU's bread-and-butter the last two seasons, was held in check by a ferocious Bear defense. Baylor had 14 tackles for loss in holding Colorado to just 83 rushing yards on 47 attempts. CU's running defense wasn't too shabby either, as Baylor netted just 114 yards on 43 tries.

Colorado	**0**	**3**	**6**	**0**	**—**	**9**
Baylor	**7**	**7**	**7**	**0**	**—**	**21**

Baylor—McAdoo 1 run (Syler kick)	0- 7	3:34	1Q
CU—DeLine 36 FG	3- 7	13:09	2Q
Baylor—Chase 2 pass from Carlson (Syler kick)	3-14	4:57	2Q
Baylor—McAdoo 1 run (Syler kick)	3-21	12:56	3Q
CU—Hatcher 31 run (run failed)	9-21	2:38	3Q

Attendance: 40,470
Time: 3:01
Weather: 56 degrees, partly cloudy skies, 5-10 mph winds (N)

TEAM STATISTICS	COLORADO	BAYLOR
First Downs	12	12
Third Down Efficiency	4-14	6-19
Fourth Down Efficiency	0-2	2-2
Rushes—Net Yards	47-83	43-114
Passing Yards	111	165
Passes (Att-Comp-Int)	14-7-1	28-14-2
Total Offense	194	279
Return Yards	15	3
Punts: No-Average	5-37.6	7-31.1
Fumbles: No-Lost	7-3	2-0
Penalties/Yards	4/25	7/58
Quarterback Sacks—Yards	2-14	6-38
Time Possession	28:51	31:09

INDIVIDUAL STATISTICS

Rushing—Colorado: Kissick 9-37, Oliver 11-36, Hatcher 10-14, Campbell 1-11, Marquez 7-8, Jones 1-4, Walters 8-minus 27. Baylor: McAdoo 8-36, Murray 11-35, Carlson 6-15, Perry 8-15, Rutledge 3-6, Lovell 4-3, Chase 1-2, Conner 1-2, Walls 1-0.

Passing—Colorado: Walters 8-5-1, 71; Hatcher 5-2-0, 40; Embree 1-0-0. Baylor: Carlson 22-11-2, 136; Lovell 6-3-0, 29.

Receiving—Colorado: Embree 3-57, Oliver 1-19, Carl 1-13, Ferrando 1-12, Marquez 1-10. Baylor: Clark 3-58, Chase 2-23, Murray 2-18, Fornes 2-16, Davis 1-17, Simpson 1-12, Huckabay 1-11.

Punting—Colorado: Helton 5-37.6 (47 long). Baylor: Mueller 5-36.8 (46 long), Rutter 1-34.0, Team 1-0.0.

Punt Returns—Colorado: Beck 1-12. Baylor: Everett 1-3.

Kickoff Returns—Colorado: Pontiflet 2-47, James 1-13, Nelson 1-3. Baylor: McAdoo 3-64.

Interceptions—Colorado: Schubeck 1-3, Tate 1-0. Baylor: Crockett 1-0.

Tackle Leaders—Colorado: Remington 6,5—11; Wilcots 5,6—11; Koch 7,2—9; Nairn 2,5—7; Rogers 4,2—6; DeLuzio 3,3—6; Pruitt 3,3—6; Schubeck 3,3—6. Baylor: Berry 8,4—12; Hall 5,2—7; J.Francis 3,1—4; Green 3,1—4; Grant 2,2—4; Watters 2,2—4.

1988 FREEDOM BOWL

Dec. 29, 1988 at Anaheim, Calif.

Brigham Young 20
Colorado 17

Brigham Young's only lead of the game came when it counted the most, as Jason Chaffetz' 35-yard field goal with 2:33 remaining in the fourth quarter rallied the Cougars to a 20-17 win over Colorado in the fifth annual Freedom Bowl.

The Buffs turned a BYU turnover into seven points just two-and-one-half minutes into the game, as Eric Bieniemy scored from one yard out to cap a six-play, 49-yard drive. Pat Blottiaux's PAT kick put CU up 7-0, but the Cougars tied the score some seven minutes later on a 19-yard touchdown pass from Sean Covey to Mike Salido.

Bieniemy's second touchdown of the game, also from a yard out, enabled CU to forge ahead 14-7 with 1:04 left in the half, with the margin standing at halftime.

The Buffs couldn't convert on several scoring opportunities in the second half, and twice penetrated the BYU 20 and came away with just three points. In the meantime, Ty Detmer's 14-yard scoring strike to Chuck Cutler knotted the score at 14 with 4:46 left in the third quarter. Blottiaux made good on a 19-yard field goal early in the fourth to give CU its last lead (17-14), but Chaffetz countered with a 31-yarder before nailing the game winner in the final minutes.

Colorado outgained the Cougars, 337-320, on the evening, but its on mistakes and penalties (nine, the most in CU bowl history), added up to the fifth straight bowl loss by the Buffaloes. Detmer, a sophomore and future Heisman Trophy winner (1990), came off the bench to complete 11 of 17 passes for 129 yards and a touchdown.

Bieniemy rushed for 144 yards and two scores on 33 carries, the second highest rushing performance to date in CU bowl history, and he also led the team in receiving yards in the game with 30. Alfred Williams posted three sacks for 25 yards in losses for the Buffs on defense.

Colorado	**7**	**7**	**0**	**3**	**—**	**17**
Brigham Young	**7**	**0**	**7**	**6**	**—**	**20**

CU—Bieniemy 1 run (Blottiaux kick)	7- 0	12:30	1Q
BYU—Salido 19 pass from Covey (Chaffetz kick)	7- 7	5:38	1Q
CU—Bieniemy 1 run (Blottiaux kick)	14- 7	1:04	2Q
BYU—Cutler 14 pass from Detmer (Chaffetz kick)	14-14	4:46	3Q
CU—Blottiaux 19 FG	17-14	11:19	4Q
BYU—Chaffetz 31 FG	17-17	4:11	4Q
BYU—Chaffetz 35 FG	17-20	2:33	4Q

Attendance: 35,941
Time: 3:06
Weather: 47 degrees, clear skies, 3 mph winds (S)

TEAM STATISTICS	COLORADO	BYU
First Downs	20	23
Third Down Efficiency	7-17	6-14
Fourth Down Efficiency	2-4	0-0
Rushes—Net Yards	60-273	42-152
Passing Yards	64	168
Passes (Att-Comp-Int)	16-5-2	28-15-1
Total Offense	337	320
Return Yards	2	-2
Punts: No-Average	2-39.0	4-33.5
Fumbles: No-Lost	1-0	3-1
Penalties/Yards	9/81	4/33
Quarterback Sacks—Yards	4-31	1-7
Time Possession	29:45	30:15

INDIVIDUAL STATISTICS

Rushing—Colorado: Bieniemy 33-144, Aunese 14-49, Kissick 4-45, Hemingway 3-25, Hagan 6-10. BYU: Bellini 8-78, Salido 9-62, F. Whittingham 16-46, Detmer 4-minus 10, Covey 5-minus 24.

Passing—Colorado: Aunese 13-4-1, 46; Campbell 1-1-0, 18; Bieniemy 1-0-0, 0; Hagan 1-0-1, 0. BYU: Detmer 17-11-0, 129; Covey 10-4-1, 39.

Receiving—Colorado: Bieniemy 2-30, Kissick 2-23, Nelson 1-11. BYU: Bellini 4-41, Handley 3-42, Cutler 2-28, Salido 2-19, Frandsen 1-29, McBeth 1-5, Doman 1-2, F.Whittingham 1-2.

Punting—Colorado: English 2-39.0 (43 long). BYU: Thompson 4-33.5 (40 long).

Punt Returns—Colorado: Collins 1-2. BYU: none.

Kickoff Returns—Colorado: Nelson 4-80, Pritchard 1-22. BYU: Crutchfield 3-47, Corley 1-0.

Interceptions—Colorado: McCloughan 1-0. BYU: Mitchell 1-0, Peterson 1-minus 2.

Tackle Leaders—Colorado: Jones 8,1—9; James 7,2—9; McCloughan 8,0—8; DeLuzio 5,0—5; Young 3,2—5; Williams 4,0—4. BYU: B.Davis 10,2—12; Long 8,1—9; Robinson 7,0—7; Neal 6,1—7; Peterson 5,2—7.

1990 ORANGE BOWL

Jan. 1, 1990 at Miami, Fla.

Notre Dame 21
Colorado 6

Fullback Anthony Johnson's second touchdown run of the game late in the fourth quarter put an end to Colorado's undefeated season and national championship hopes as Notre Dame defeated the Buffaloes, 21-6, before a record 81,191 in the 56th annual Orange Bowl Classic.

Colorado came into the game with an 11-0 record and its first-ever No. 1 national ranking. The Buffs appeared headed to the national championship in the first half, as CU dominated the line of scrimmage in gaining 186 yards, but couldn't convert on three golden scoring opportunities. Instead of leading 17-0 or 21-0 at halftime, the Buffs found themselves in a scoreless deadlock and that thanks to Gary Howe's block of a Notre Dame field goal attempt at the intermission gun.

The Irish took control of the game in the third quarter, using a two-yard scoring run by Johnson and a 35-yard touchdown run on a reverse by Raghib Ismail to take a 14-0 lead midway through the period. Colorado sliced the lead to 14-6 on a spectacular 39-yard run by Darian Hagan to close the quarter, but the PAT kick sailed wide by Ken Culbertson, leaving the Buffs eight points back.

The CU defense held Notre Dame on its next possession, and then the Buffs drove to the Irish 44 where its own stalled. With 10:27 remaining, there was still plenty of time remaining for the Buffs. But Johnson's second touchdown, a seven-yard effort, culminated a mammoth 17-play, 82-yard drive that ate up almost nine minutes on the clock. The Buffs got the ball back with 1:32 left in the game, and after Mike Pritchard returned the Irish kickoff 28 yards to the CU 41, could not get anything going prior to time running out and Hagan was intercepted on the game's final play.

The win enabled Notre Dame to end the year with a 12-1 record and a No. 2 ranking, while CU ended up No. 4 in the polls, as the 11-1 Buffs were inexplicably jumped by a 10-2 Florida State that finished No. 3. Miami, Fla., was selected the national champion.

Colorado	**0**	**0**	**6**	**0**	**—**	**6**
Notre Dame	**0**	**0**	**14**	**7**	**—**	**21**

Notre Dame—A.Johnson 2 run (Hentrich kick)	0- 7	11:48	3Q
Notre Dame—Ismail 35 run (Hentrich kick)	0-14	7:19	3Q
CU—Hagan 39 run (kick failed)	6-14	0:01	3Q
Notre Dame—A.Johnson 7 run (Hentrich kick)	6-21	1:32	4Q

Attendance: 81,191
Time: 3:09
Weather: 70 degrees, cloudy skies, 20-25 mph winds (N)

TEAM STATISTICS	COLORADO	NOTRE DAME
First Downs	16	18
Third Down Efficiency	5-13	7-12
Fourth Down Efficiency	1-3	0-0
Rushes—Net Yards	46-217	52-279
Passing Yards	65	99
Passes (Att-Comp-Int)	13-4-2	9-5-0
Total Offense	282	378
Return Yards	36	0
Punts: No-Average	3-39.3	5-40.1
Fumbles: No-Lost	1-1	0-0
Penalties/Yards	1/5	3/35
Quarterback Sacks—Yards	1-6	1-5
Time Possession	27:17	32:43

INDIVIDUAL STATISTICS

Rushing—Colorado: Hagan 19-106, Bieniemy 11-66, Flannigan 12-45, Kissick 2-6, Campbell 2-minus 6. Notre Dame: Ismail 16-108, A.Johnson 15-89, Rice 14-50, Culver 5-29, Watters 2-3.

Passing—Colorado: Hagan 13-4-2, 65. Notre Dame: Rice 9-5-0, 99.

Receiving—Colorado: Kissick 2-33, Perak 1-16, Pritchard 1-16. Notre Dame: Eilers 2-47, Smith 1-27, A.Johnson 1-13, Brown 1-12.

Punting—Colorado: Rouen 3-39.3 (58 long). Notre Dame: Hentrich 5-40.1 (49 long).

Punt Returns—Colorado: Campbell 3-36. Notre Dame: none.

Kickoff Returns—Colorado: Pritchard 2-43, Kissick 1-0. Notre Dame: Ismail 1-17, Simien 1-7.

Interceptions—Colorado: none. Notre Dame: Bolcar 1-0, Terrell 1-0.

Tackle Leaders—Colorado: Jones 7,3—10; Williams 8,1—9; Walker 5,3—8; Howe 6,1—7; Young 6,1—7; James 4,3—7; Brown 6,0—6; Gibbs 5,1—6. Notre Dame: Kowalkowski 7,4—11; Terrell 7,2—9; Ridgley 4,5—9; Bolcar 6,1—7; Francisco 5,2—7.

1991 ORANGE BOWL

Jan. 1, 1991 at Miami, Fla.

Colorado 10
Notre Dame 9

In an Orange Bowl where there was no shortage of heroes for Colorado, the No. 1 Buffaloes toppled No. 5 Notre Dame, 10-9, enabling the school to claim its first-ever national championship in football. CU overcame two key injuries in rallying in the second half for the victory.

After a scoreless first quarter, the Buffaloes drew first blood on a 22-yard field goal by Jim Harper three minutes into the second quarter. Notre Dame came right back, marching 62 yards in nine plays, with Ricky Watters scoring from two yards out. The score remained at 6-3, however, as CU's Ronnie Bradford charged through the line and blocked Craig Hentrich's extra point try. Just prior to halftime, CU lost the services of quarterback Darian Hagan (knee injury) and outside linebacker Kanavis McGhee (shoulder). Both missed the remainder of the game.

Hentrich booted a 24-yard field goal early in the second half to extend the Irish lead to 9-3. Charles S. Johnson took over at quarterback for the Buffs, with Notre Dame stopping CU cold on its first possession of the second half. On the first play of the next Notre Dame drive, Chad Brown forced Watters to fumble, with Paul Rose, subbing for McGhee, making the recovery.

Johnson, his feet now wet, coolly directed the Buffaloes to the go-ahead touchdown. Eric Bieniemy's one-yard touchdown run and Jim Harper's extra point kick late in the third quarter rallied CU into the lead. The Buffalo defense then held Notre Dame in check, as the Irish held on to the ball for only less than four minutes the rest of the game, mustering only 35 yards of total offense after CU went on top.

Colorado's road to the national championship wasn't without a couple of late scares. Notre Dame's Raghib Ismail broke loose on a punt return with less than a minute remaining, appearing to run 91 yards for a score, but CU's Tim James was clipped on the play, nullifying the gain. And with 13 seconds left in the game, the Irish still had a chance, especially with Hentrich's leg. On its own 38, a completion in the 20-25 yard range would have set up a winning field goal attempt, but Deon Figures intercepted the Rick Mirer pass at the Buff 36 and ran out the clock with a 27-yard return.

Bieniemy rushed for a game-high 86 yards on 28 carries, with Johnson earning the MVP honor, completing five of six passes for 80 yards. Defensively, the Buffs limited the "Golden Domers" to just 264 yards, and Greg Thomas picked off a pair of Mirer passes in Colorado territory. The win, which gave CU an 11-1-1 record for the season, also snapped a seven-game CU bowl-losing streak. Notre Dame finished the year with a 9-3 mark, and finished No. 6 in the nation.

Colorado	**0**	**3**	**7**	**0**	**—**	**10**
Notre Dame	**0**	**6**	**3**	**0**	**—**	**9**

CU—Harper 22 FG	3- 0	12:04	2Q
Notre Dame—Watters 2 run (kick blocked)	3- 6	7:32	2Q
Notre Dame—Hentrich 24 FG	3- 9	10:10	3Q
CU—Bieniemy 1 run (Harper kick)	10- 9	4:26	3Q

Attendance: 77,062
Time: 3:26
Weather: 76 degrees, fair skies, 9 mph winds (E)

TEAM STATISTICS	COLORADO	NOTRE DAME
First Downs	19	18
Third Down Efficiency	6-16	5-12
Fourth Down Efficiency	0-1	1-1
Rushes—Net Yards	54-186	35-123
Passing Yards	109	141
Passes (Att-Comp-Int)	19-9-0	31-13-3
Total Offense	295	264
Return Yards	50	68
Punts: No-Average	7-40.4	3-51.0
Fumbles: No-Lost	2-1	2-2
Penalties/Yards	6/50	3/45
Quarterback Sacks—Yards	2-13	3-27
Time Possession	35:36	24:24

INDIVIDUAL STATISTICS

Rushing—Colorado: Bieniemy 26-86, Hemingway 14-76, Hagan 7-36, Pritchard 2-24, Rouen, 1-minus 11, C.S. Johnson 4-minus 25. Notre Dame: Brooks 9-46, Watters 9-44, Bettis 3-27, Culver 5-9, Ismail 3-minus 1, Mirer 6-minus 2.

Passing—Colorado: Hagan 12-4-0, 29; C.S. Johnson 6-5-0, 80; Bieniemy 1-0-0, 0. Notre Dame: Mirer 31-13-3, 141.

Receiving—Colorado: Pritchard 3-45, S.Brown 2-23, Hemingway 2-13, Bieniemy 1-19, Boman 1-9. Notre Dame: Ismail 6-57, D.Brown 4-56, Jarrell 1-11, I.Smith 1-9, Davis 1-8.

Punting—Colorado: Rouen 7-40.4 (59 long). Notre Dame: Hentrich 2-60.5 (77 long), Sexson 1-32.0.

Punt Returns—Colorado: none. Notre Dame: Ismail 4-68.

Kickoff Returns—Colorado: McCloughan 2-46, C.E.Johnson 1-3. Notre Dame: Ismail 2-30, Culver 1-23.

Interceptions—Colorado: Thomas 2-23, Figures 1-27. Notre Dame: none.

Tackle Leaders—Colorado: Biekert 8,3—11; Brown 8,2—10; Williams 4,4—8; Thomas 5,2—7; Figures 6,0—6; Howe 5,0—5. Notre Dame: Clark 8,3—11; Zorich 8,2—10; Stonebreaker 6,3—9; R.Smith 6,3—9; Dubose 4,3—7; Dahl 5,1—6.

1991 BLOCKBUSTER BOWL

Dec. 28, 1991 at Miami, Fla.

Alabama 30
Colorado 25

Jay Barker threw three touchdown passes and David Palmer scored twice to lead No. 8 and SEC runner-up Alabama to a 30-25 victory over No. 15 and co-Big Eight champion Colorado in the second annual Blockbuster Bowl.

Palmer scored the game's first points on a 52-yard punt return six minutes into the first quarter. The Buffaloes tied the score at 7-7 late in the quarter on a one-yard run by Scott Phillips, which was set up a Ron Woolfork blocked punt. Ted Johnson tackled Martin Houston in the endzone for a safety early in the second quarter, and then the teams traded field goals to enable CU to take a 12-10 lead at halftime.

Barker hooked up with Siran Stacy for a 13-yard touchdown play in the third quarter, only to see the Buffs come back 18 seconds later on a 62-yard scoring strike from Darian Hagan to Michael Westbrook. Barker added a 12-yard touchdown pass to Kevin Lee later in the quarter to give the Crimson Tide a 23-19 lead after three quarters. Barker and Palmer connected on a five-yard TD pass with 8:10 left in the game to put Alabama ahead 30-19, but the Buffs cut the lead to five on a 13-yard pass from Hagan to Charles Johnson with 3:30 left.

Colorado got the ball back with 1:49 left and drove to the 'Bama 33-yard line before being stopped on a fourth-and-one play with 40 seconds left. Alabama outgained CU, 307-199, running more plays (81-60) and holding on to the ball for 38:10. The game marked the debut of CU's new one-back, pass-oriented offense, which had some success. The change took place in CU's bowl practices and was surprise for the game, but at times it appeared that Alabama had found out somehow in advance because of the Crimson Tide's uncanny success on defense.

Alabama finished the season with an 11-1 mark, along with a final No. 5 ranking, while Colorado followed its first national championship season in 1990 with an 8-3-1 record and a No. 20 final ranking.

Colorado	**7**	**5**	**7**	**6**	**—**	**25**
Alabama	**7**	**3**	**13**	**7**	**—**	**30**

Alabama—Palmer 52 punt return (Wethington kick)	0- 7	8:49	1Q
CU—Phillips 1 run (Harper kick)	7- 7	1:34	1Q
CU—Safety, T.Johnson tackled Houston in end zone	9- 7	13:15	2Q
Alabama—Wethington 25 FG	9-10	2:00	2Q
CU—Harper 33 FG	12-10	0:00	2Q
Alabama—Stacy 13 pass from Barker (pass failed)	12-16	10:54	3Q
CU—Westbrook 62 pass from Hagan (Harper kick)	19-16	10:36	3Q
Alabama—Lee 12 pass from Barker (Wethington kick)	19-23	6:55	3Q
Alabama—Palmer 5 pass from Barker (Wethington kick)	19-30	8:10	4Q
CU—C.Johnson 13 pass from Hagan (pass failed)	25-30	3:30	4Q

Attendance: 52,644
Time: 3:45
Weather: 66 degrees, cloudy skies, light rainfall at times, 5 mph winds (W)

TEAM STATISTICS	COLORADO	ALABAMA
First Downs	8	19
Third Down Efficiency	1-16	5-15
Fourth Down Efficiency	0-1	1-1
Rushes—Net Yards	30-(-11)	64-153
Passing Yards	210	154
Passes (Att-Comp-Int)	30-11-1	17-12-1
Total Offense	199	307
Return Yards	50	68
Punts: No-Average	12-41.0	7-39.8
Fumbles: No-Lost	2-0	4-1
Penalties/Yards	6/60	6/33
Quarterback Sacks—Yards	6-49	7-33
Time Possession	21:50	38:10

INDIVIDUAL STATISTICS

Rushing—Colorado: Hagan 14-12, Warren 6-7, Phillips 3-5, Hill 4-4, Brooks 2-minus 6, R.Smith 1-minus 33. Alabama: Stacy 26-111, Turner 9-43, Lassic 9-31, Palmer 6-21, Lynch 1-2, Houston 2-1, Anderson 1-minus 6, Lee 1-minus 13, Barker 9-minus 37.

Passing—Colorado: Hagan 30-11-1, 210. Alabama: Barker 16-12-1, 154; Stacy 1-0-0, 0.

Receiving—Colorado: Westbrook 3-87, C.Johnson 2-38, Henry 2-22, S.Brown 2-19, Hill 1-29, R.Smith 1-15. Alabama: Stacy 4-59, Lee 2-39, Palmer 2-14, Bussey 1-23, C.Brown 1-8, Houston 1-7, Harris 1-4.

Punting—Colorado: Berger 12-41.0 (59 long). Alabama: Williamson 7-39.8 (51 long), Team 1-0.0.

Punt Returns—Colorado: Woolfork 1-17, R.Smith 2-13, Hagan 1-0. Alabama: Palmer 6-74.

Kickoff Returns—Colorado: C.Johnson 3-71, Westbrook 1-22, Hudson 1-17, Embree 1-3. Alabama: Palmer 2-37, Lassic 1-20.

Interceptions—Colorado: Bradford 1-17. Alabama: McMillian 1-49.

Tackle Leaders—Colorado: C.Brown 14,3—17; Thomas 8,2—10; Renfro 6,4—10; Biekert 7,2—9; T.Johnson 7,2—9; Woolfork 6,2—8. Alabama: Hall 5,0—5; London 4,1—5; Sullins 4,0—4; Teague 3,1—4.

1993 FIESTA BOWL

Jan. 1, 1993 at Tempe, Ariz.

Syracuse 26
Colorado 22

Kirby Dar Dar's 100-yard kickoff return at the end of the third quarter proved to be the winning points as the No. 6 Syracuse Orangemen defeated the No. 10 Colorado Buffaloes, 26-22, in the 22nd annual Fiesta Bowl.

A defensive battle in the first half saw Colorado go into intermission with a 7-6 lead, as the teams combined for just 226 total yards. A pair of John Biskup field goals saw the Orangemen take a 6-0 lead, but with 10 seconds left in the half, Kordell Stewart threw a 7-yard touchdown pass to Sean Embree on fourth down, with Mitch Berger's PAT kick giving CU the slim one-point lead at the half.

The third quarter proved to be both pivotal and wild, with 29 points scored in just over a six-minute span. David Walker's13-yard run with 6:22 left in the quarter put Syracuse back on top, 12-7, with a two-point conversion pass falling incomplete.

Berger nailed a 38-yard field goal on CU's next possession to cut the lead to 12-10, but the `Cuse went back up 19-10 on a spectacular 28-yard run by quarterback Marvin Graves. Stewart led the Buffs on an 82-yard drive in just over a minute, completing the march with a 16-yard TD pass to Charles Johnson, but Berger missed the point after on the slick Arizona State Stadium surface and the score stood at 19-16. The stadium floor had problems due to too many games being played on it, between the home school, ASU, the NFL Phoenix Cardinals and high school playoffs.

Dar Dar performed his heroics on the next kickoff, rambling 100 yards as time expired in the quarter. Lamont Warren scored the day's final points on a six-yard run late in the game, with Berger again missing the PAT try. The Buffs got the ball back in the final minute, but could not muster a scoring drive.

The Buffaloes outgained the Orangemen, 370-265, including a 217-64 edge in the passing game. Syracuse neutralized the CU offensive attack by netting 178 yards on kickoff returns.

Colorado	**0**	**7**	**9**	**6**	**—**	**22**
Syracuse	**3**	**3**	**20**	**0**	**—**	**26**

Syracuse—Biskup 46 FG	0- 3	6:12	1Q
Syracuse—Biskup 34 FG	0- 6	5:56	2Q
CU—Embree 7 pass from Stewart (Berger kick)	7- 6	0:10	2Q
Syracuse—Walker 13 run (pass failed)	7-12	6:22	3Q
CU—Berger 38 FG	10-12	3:10	3Q
Syracuse—Graves 28 run (Biskup kick)	10-19	1:33	3Q
CU—C.Johnson 16 pass from Stewart (kick failed)	16-19	0:14	3Q
Syracuse—Dar Dar 100 kickoff return (Biskup kick)	16-26	0:00	3Q
CU—Warren 6 run (kick failed)	22-26	4:28	4Q

Attendance: 70,224
Time: 3:32
Weather: 70 degrees, clear skies, 6 mph winds (E)

TEAM STATISTICS	COLORADO	SYRACUSE
First Downs	19	15
Third Down Efficiency	10-20	4-12
Fourth Down Efficiency	2-3	1-1
Rushes—Net Yards	31-153	44-201
Passing Yards	217	64
Passes (Att-Comp-Int)	43-17-3	12-5-1
Total Offense	370	265
Return Yards	79	21
Punts: No-Average	3-48.3	5-45.0
Fumbles: No-Lost	0-0	0-0
Penalties/Yards	8/37	5/30
Quarterback Sacks—Yards	4-39	3-21
Time Possession	29:23	30:37

INDIVIDUAL STATISTICS

Rushing—Colorado: Hill 11-109, Stewart 8-29, Warren 11-25, C.Johnson 1-minus 10. Syracuse: Walker 16-80, Richardson 7-63, Graves 13-26, Hill 1-13, Wooten 4-9, Robinson 1-8, Lee 1-1, Picucci 1-1.

Passing—Colorado: Stewart 41-17-3, 217; Hill 1-0-0, 0; Warren 1-0-0, 0. Syracuse: Graves 12-5-1, 64.

Receiving—Colorado: Westbrook 6-83, C.Johnson 3-46, Fauria 3-29, Embree 2-17, Warren 1-24, Carruth 1-14, Hill 1-4. Syracuse: Lee 1-38, Ferrell 1-12, Ismail 1-6, Gedney 1-4, Johnson 1-4.

Punting—Colorado: Berger 3-48.3 (62 long). Syracuse: O'Neill 5-45.0 (55 long).

Punt Returns—Colorado: Figures 4-38. Syracuse: Hill 3-13.

Kickoff Returns—Colorado: Cunningham 1-18. Syracuse: Dar Dar 1-100, Ismail 2-69, Picucci 1-9.

Interceptions—Colorado: Davis 1-41. Syracuse: Grosvenor 1-8, Jones 1-0, Joseph 1-0.

Tackle Leaders—Colorado: Biekert 8,7—15; C.Brown 6,6—12; Dyet 2,4—6; Davis 3,2—5; Hicks 2,3—5; Figures 3,1—4. Syracuse: Young 5,7—12; Conley 2,6—8; Mitchell 3,5—8; Joseph 3,3—6; Bevill 3,1—4.

1993 ALOHA BOWL

Dec. 25, 1993 at Honolulu, Hawai'i

Colorado 41
Fresno State 30

Rashaan Salaam rushed for 135 yards and three touchdowns to lead the No. 17 Colorado Buffaloes to a convincing 41-30 victory over the No. 24 Fresno State Bulldogs in the 12th annual Aloha Bowl.

The Buffs zoomed to a 17-0 lead, scoring on their first three possessions of the game. Salaam and James Hill scored on short touchdown runs, sandwiched around a Mitch Berger field goal, as CU went up 17-0 with 9:18 left in the half. After trading field goals, Fresno State pulled as close as it would get at intermission on a fluke play. Berger's squib kickoff was first fumbled by the Bulldogs' Jamie Christian, then recovered by Malcolm Seabron and returned 68 yards for a touchdown. The play pulled FSU to within 20-10 at halftime.

Salaam sprinted into the endzone from 40 yards out early in the second half, putting the daylight back into the CU lead (27-10). Fresno never got closer than 10 the remainder of the game, as Colorado was seemingly always in control, but could never put the game fully out of reach, either. CU ran the ball at will, averaging 6.4 yards per rushing attempt, minus two quarterback sacks. Lamont Warren had 68 yards on just 10 carries, and quarterback Kordell Stewart 50 on only eight tries.

The Buffs held Fresno State to just three rushing yards on the day, but the Bulldogs did put an all-time best of 523 passing yards on the board against CU (though 333 came after CU took the 27-10 lead). Salaam was named Colorado's Most Valuable Player for the game, while Chris Hudson was the game's MVP on defense. Hudson had seven tackles, two forced fumbles, two recoveries, a quarterback sack and a pass deflection.

CU, the Big Eight runner-up, climbed to 8-3-1 with the win, while Fresno State, co-champions on the Western Athletic Conference, finished 8-4.

Colorado	**10**	**10**	**14**	**7**	**—**	**41**
Fresno State	**0**	**10**	**14**	**6**	**—**	**30**

CU—Salaam 2 run (Berger kick)	7- 0	9:04	1Q
CU—Berger 44 FG	10- 0	1:48	1Q
CU—Hill 7 run (Berger kick)	17- 0	9:18	2Q
Fresno State—Mahoney 27 FG	17- 3	3:44	2Q
CU—Berger 49 FG	20- 3	0:01	2Q
Fresno State—Seabron 68 fumble return (Mahoney kick)	20-10	0:00	2Q
CU—Salaam 40 run (Berger kick)	27-10	11:20	3Q
Fresno State—Daigle 1 run (kick blocked)	27-16	8:03	3Q
CU—Leomiti 28 fumble return (Berger kick)	34-16	4:16	3Q
Fresno State—Winans 8 pass from Dilfer (Daigle pass from Dilfer)	34-24	0:22	3Q
CU—Salaam 4 run (Berger kick)	41-24	13:33	4Q
Fresno State—Winans 11 pass from Dilfer (pass failed)	41-30	1:22	4Q

Attendance: 44,009
Time: 3:43
Weather: 76 degrees, mostly sunny, 6 mph winds (SE)

TEAM STATISTICS	COLORADO	FRESNO ST.
First Downs	19	34
Third Down Efficiency	6-14	7-14
Fourth Down Efficiency	0-1	1-1
Rushes—Net Yards	46-271	25-3
Passing Yards	124	523
Passes (Att-Comp-Int)	15-8-0	63-37-1
Total Offense	395	526
Return Yards	28	3
Punts: No-Average	4-43.3	3-31.3
Fumbles: No-Lost	1-1	5-4
Penalties/Yards	7/84	9/88
Quarterback Sacks—Yards	3-25	2-14
Time Possession	28:51	31:09

INDIVIDUAL STATISTICS

Rushing—Colorado: Salaam 23-135, Warren 10-68, Stewart 8-50, Hill 4-13, Joseph 1-5. Fresno State: Rivers 14-37, Daigle 5-14, Christian 1-6, Dunn 1-minus 5, Dilfer 4-minus 49.

Passing—Colorado: Stewart 15-8-0, 124. Fresno State: Dilfer 63-37-1, 523.

Receiving—Colorado: Fauria 3-27, C.Johnson 3-27, Westbrook 1-43, Cunningham 1-27. Fresno State: Dunn 9-149, C.Jones 6-84, Harris 5-87, Daigle 5-69, Rivers 5-58, Winans 3-33, Seabron 2-29, Christian 2-14.

Punting—Colorado: Berger 4-43.3 (49 long). Fresno State: Mahoney 3-31.3 (39 long).

Punt Returns—Colorado: C.Johnson 1-0. Fresno State: C.Jones 1-3.

Kickoff Returns—Colorado: Kidd 2-51, Team 1-minus 2. Fresno State: Christian 2-29, Dunn 1-18, Seabron 0-68 (fumble advance).

Interceptions—Colorado: Murphy 1-28. Fresno State: Kingrea 1-44.

Tackle Leaders—Colorado: T.Johnson 10,1—11; Hudson 7,0—7; Henriques 4,1—5; Russell 4,0—4; Leomiti 3,0—3; Simmons 3,0—3; Wilkins 3,0—3; Rogers 3,0—3. Fresno State: Smith 9,1—10; Thomas 4,5—9; Papazian 7,2—9; Bell 5,2—7.

1995 FIESTA BOWL

Jan. 2, 1995 at Tempe, Ariz.

Colorado 41
Notre Dame 24

Kordell Stewart amassed 348 yards of total offense and he received plenty of help on both offense and defense as the Colorado Buffaloes easily defeated Notre Dame, 41-24, in the 24th annual Fiesta Bowl.

The game was Bill McCartney's "swan song" as CU head coach, with the win giving him a final record over 13 seasons of 93-55-5, the winningest in Colorado history.

Stewart, named the game's most valuable player, had 268 total yards in the first half alone, when the Buffs built a commanding 31-3 lead with 1:05 remaining. For the game, he rushed seven times for 143 yards and a touchdown and completed 11 of 20 passes for 205 yards and another score.

Heisman Trophy winner Rashaan Salaam rushed for 83 yards and three touchdowns, including back-to-back scores in the final five minutes of the first half that helped break the game open.

On defense, the Buffs switched from the 3-4 to the 4-3 for the game, and the result yielded relentless pressure on Irish freshman quarterback Ron Powlus. CU had seven sacks, including three by the defensive MVP in the game, Shannon Clavelle, along with 12 pressures. Butkus Award runner-up Ted Johnson led all players with 20 tackles, with two for losses and an interception.

The Buffs scored on five of their first six possessions, with Stewart the key fixture on each. He had a 29-yard run on CU's first touchdown drive, a 35-yard dash on the second, a 16-yard run and 46-yard pass to James Kidd on the third, and a 12-yard run to the 1-yard line on the fourth. And after Notre Dame had closed to within 31-17 late in the third quarter, Stewart sprinted 41 yards to set up a field goal, and threw a 37-yard pass to Kidd en route to CU's final score.

The Buffs amassed 472 yards on offense in just 23:43 of possession time, playing nearly the perfect game. CU did not commit a turnover and averaged just under eight yards per play in finishing the season with an 11-1 record and No. 3 national ranking. Notre Dame, unranked coming into the game, ended the year at 6-6.

Following the game, Salaam announced that he would forego his senior year and declared himself eligible for the NFL draft. McCartney handed the reins of the program over to new head coach Rick Neuheisel the following morning.

Colorado	**10**	**21**	**3**	**7**	**—**	**41**
Notre Dame	**3**	**7**	**7**	**7**	**—**	**24**

CU—Voskeritchian 33 FG	3- 0	11:38	1Q
CU—Fauria 1 pass from Stewart (Voskeritchian kick)	10- 0	5:55	1Q
Notre Dame—Cengia 29 FG	10- 3	2:01	1Q
CU—Stewart 9 run (Voskeritchian kick)	17- 3	9:21	2Q
CU—Salaam 1 run (Voskeritchian kick)	24- 3	4:07	2Q
CU—Salaam 1 run (Voskeritchian kick)	31- 3	1:35	2Q
Notre Dame—Mayes 7 pass from Powlus (Cengia kick)	31-10	0:05	2Q
Notre Dame—Mayes 40 pass from Powlus (Cengia kick)	31-17	5:47	3Q
CU—Voskeritchian 48 FG	34-17	1:55	3Q
CU—Salaam 5 run (Voskeritchian kick)	41-17	9:29	4Q
Notre Dame—Wallace 7 pass from Powlus (Schroffner kick)	41-24	2:07	4Q

Attendance: 73,968
Time: 3:22
Weather: 60 degrees, clear skies, 3 mph winds (SW)

TEAM STATISTICS	COLORADO	NOTRE DAME
First Downs	18	22
Third Down Efficiency	5-11	10-19
Fourth Down Efficiency	0-0	1-3
Rushes—Net Yards	39-246	45-149
Passing Yards	226	259
Passes (Att-Comp-Int)	21-12-0	35-18-1
Total Offense	472	408
Return Yards	19	0
Punts: No-Average	4-36.0	5-33.0
Fumbles: No-Lost	0-0	2-0
Penalties/Yards	4/35	3/25
Quarterback Sacks—Yards	7-27	0-0
Time Possession	23:43	36:17

INDIVIDUAL STATISTICS

Rushing—Colorado: Stewart 7-143, Salaam 27-83, Troutman 2-20, Detmer 2-2, Henry 1-minus 2. Notre Dame: Becton 17-81, Mosley 3-21, Zellars 5-21, Powlus 15-12, Sollmann 1-9, Edwards 2-4, Farmer 2-1.

Passing—Colorado: Stewart 20-11-0, 205; Detmer 1-1-0, 21. Notre Dame: Powlus 34-18-1, 259; Stafford 1-0-0, 0.

Receiving—Colorado: Westbrook 4-70, Kidd 2-83, Savoy 2-58, Fauria 2-3, Carruth 1-6, Salaam 1-6. Notre Dame: Mayes 4-93, Becton 3-60, Mosley 3-34, Zellars 2-25, Stafford 2-22, McBride 2-21, Wallace 1-7, Farmer 1-minus 3.

Punting—Colorado: Mitchell 4-36.0 (44 long). Notre Dame: Wachtel 4-33.0 (44 long), Powlus 1-33.0..

Punt Returns—Colorado: Hudson 2-12. Notre Dame: none.

Kickoff Returns—Colorado: Troutman 2-34, Henry 1-13, Olson 1-0. Notre Dame: Sollmann 5-103, Stafford 1-29, Zellars 1-17.

Interceptions—Colorado: Johnson 1-7. Notre Dame: none.

Tackle Leaders—Colorado: Johnson 10,8—18; Russell 7,5—12; Phillips 3,6—9; Clavelle 4,4—8; Hicks 3,4—7; Leomiti 3,3—6; Jones 4,1—5; Rosga 3,2—5. Notre Dame: Gibson 1,6—7; Nau 3,4—7; Grasmanis 2,4—6; Davis 4,1—5; Wooden 4,1—5.

1996 COTTON BOWL

Jan. 1, 1996 at Dallas, Texas

Colorado 38
Oregon 6

John Hessler threw for two touchdowns and ran for another and Herchell Troutman rushed for 100 yards and a score as the No. 7 Colorado Buffaloes rallied from a sluggish start in easily defeating the No. 12 Oregon Ducks, 38-6, in the 60th annual Cotton Bowl.

The Buffs overcame two early turnovers and a long kickoff return, holding the Ducks to just two field goals. The defense clamped down all afternoon on the potent Oregon attack, especially when the Ducks worked into CU territory; Oregon had just the six points in nine penetrations across midfield.

Trailing 6-0, Hessler directed CU on a six-play, 80-yard drive in just 97 seconds, with Hessler running the ball in himself from a yard out on the first play of the second quarter. After the teams exchanged possessions, the Ducks drove to the CU 9, where a Tony Graziani pass was intercepted by freshman Marcus Washington, who then returned the ball 95 yards for the longest interception return for a touchdown in CU bowl history.

Washington's heroics enabled the Buffs to take a 13-6 lead into the lockerroom, as the weather continued to get worse. A light rainfall increased as the game went on, with winds gusting to 20 miles per hour, making the field conditions worsen.

Though the weather was more Oregon-like, it didn't appear to bother Colorado. The Buffaloes broke open the close game in the third quarter with three touchdowns, with a six-yard run by Troutman sandwiched in the middle of two Hessler touchdown passes to Matt Lepsis and Phil Savoy. Troutman ran over right tackle for a 55-yard gain, the longest run ever by a Buff in the postseason, to set up CU's first second-half score.

Troutman was named the game's most valuable player on offense, with Washington garnering the same honor on defense, making six tackles in addition to his interception return.

Colorado owned a 313-258 edge in total offense, but the day belonged to the defense, and Oregon averaged just 3.5 yards per play and was forced into five turnovers. The win enabled Rick Neuheisel's Buffs to finish 10-2 on the season and No. 4 in the nation (USA Today/ CNN poll; No. 5 in the Associated Press).

Colorado	**0**	**13**	**19**	**6**	**—**	**38**
Oregon	**6**	**0**	**0**	**0**	**—**	**6**

Oregon—Smith 25 FG	0- 3	12:53	1Q
Oregon—Smith 33 FG	0- 6	8:33	1Q
CU—Hessler 1 run (Voskeritchian kick)	7- 6	14:56	2Q
CU—Washington 95 interception return (kick failed)	13- 6	6:31	2Q
CU—Lepsis 2 pass from Hessler (Voskeritchian kick)	20- 6	13:37	3Q
CU—Troutman 6 run (kick failed)	26- 6	8:40	3Q
CU—Savoy 12 pass from Hessler (kick blocked)	32- 6	5:42	3Q
CU—Abdul-Rahmaan 5 run (kick blocked)	38- 6	1:11	4Q

Attendance: 58,214
Time: 3:50
Weather: 45 degrees, cloudy skies, light-to-heavy rain, 18 mph winds (N)

TEAM STATISTICS	COLORADO	OREGON
First Downs	16	16
Third Down Efficiency	4-15	2-15
Fourth Down Efficiency	1-3	2-4
Rushes—Net Yards	41-170	29-96
Passing Yards	143	162
Passes (Att-Comp-Int)	27-12-2	44-21-2
Total Offense	313	258
Return Yards	138	30
Punts: No-Average	4-28.5	5-38.4
Fumbles: No-Lost	2-1	4-3
Penalties/Yards	6/41	8/67
Quarterback Sacks—Yards	3-33	5-29
Time Possession	29:59	30:01

INDIVIDUAL STATISTICS

Rushing—Colorado: Troutman 13-100, Henry 7-38, M.Barnes 5-25, Savoy 1-13, Abdul-Rahmaan 4-3, Hessler 11-minus 9. Oregon: Whittle 12-50, Parker 3-43, Jelks 3-14, Graziani 11-minus 11.

Passing—Colorado: Hessler 26-11-2, 115; Mitchell 1-1-0, 28. Oregon: Graziani 37-19-2, 113; Smith 6-2-0, 49; Parker 1-0-0, 0.

Receiving—Colorado: Savoy 3-29, Kidd 2-73, Henry 2-minus 6, Black 1-28, Carruth 1-11, Troutman 1-4, Anderson 1-2, Lepsis 1-2. Oregon: Whittle 4-18, McLemore 3-26, Hodge 2-33, Jelks 2-21, Griffin 2-17, Wilcox 2-17, Spence 2-9, Parker 2-8, Anderson 1-16, Ricketts 1-minus 3.

Punting—Colorado: Mitchell 4-28.5 (38 long). Oregon: Bidwell 5-38.4 (48 long).

Punt Returns—Colorado: Davis 1-2. Oregon: Johnson 1-2.

Kickoff Returns—Colorado: Troutman 2-15, Henry 1-10. Oregon: Whittle 1-63, Johnson 1-18, Spence 1-8, Parker 1-0.

Interceptions—Colorado: Washington 1-95, Rosga 1-26. Oregon: Wheaton 1-21, Ruhl 1-7.

Tackle Leaders—Colorado: Russell 6,4—10; Cunningham 6,1—7; Washington 5,1—6; Hicks 4,2—6; Leomiti 4,0—4; Wilkins 3,1—4; Jones 1,3—4. Oregon: Bailey 5,2—7; Collins 5,2—7; Barnes 4,1—5; Asher 2,2—4; Wheaton 2,2—4.

1996 HOLIDAY BOWL

Dec. 30, 1996 at San Diego, Calif.

Colorado 33
Washington 21

Koy Detmer and Rae Carruth completed their careers in style, rallying No. 8 Colorado from an early two touchdown deficit to defeat No. 13 Washington, 33-21, in the 19th annual Holiday Bowl.

Detmer, who was named the game's offensive most valuable player, hooked up with Carruth on a 76-yard touchdown pass with 2:25 left in the first quarter to get the Buffaloes on the scoreboard. Until that play, the Huskies used a pair of Corey Dillon touchdown runs to build a 14-0 lead, threatening CU's three-game bowl winning streak and a chance at a third straight 10-win season.

Colorado pulled even four minutes into the second quarter, when defensive MVP Nick Ziegler intercepted a Brock Huard pass and returned it 31 yards for the first touchdown of his collegiate career. Washington answered with a Jerome Pathon 86-yard kickoff return for a 21-14 lead, but those would be the last points CU would allow on the night. Darrin Chiaverini tied the score at 21 with a seven-yard TD pass from Detmer, and Jeremy Aldrich's 42-yard field goal gave CU its first lead at 24-21 with 1:50 left in the first half.

CU added nine second half points on a 36-yard Aldrich field goal and a four-yard touchdown pass from Detmer to Carruth. The Buff defense held the Huskies to just 129 yards and seven first downs in the second half, and Washington's only scoring chance resulted in a blocked field goal attempt by Mike Phillips.

Detmer and Carruth respectively set CU bowl records for passing yards (371) and receiving yards (162). The Buffs had a 414-341 edge in total offense in the game, but a 373-204 edge after UW took its 14-0 lead. It was the largest deficit in CU bowl game history in which the Buffs rallied to win, and the fifth largest comeback in NCAA bowl annals.

CU finished 10-2 for second straight season, and earned a final ranking of No. 8 in the nation.

Colorado	**7**	**17**	**3**	**6**	**—**	**33**
Washington	**14**	**7**	**0**	**0**	**—**	**21**

Washington—Dillon 2 run (Jones kick)	0- 7	12:04	1Q
Washington—Dillon 12 run (Jones kick)	0-14	3:10	1Q
CU—Carruth 76 pass from Detmer (Aldrich kick)	7-14	2:25	1Q
CU—Ziegler 31 interception return (Aldrich kick)	14-14	11:00	2Q
Washington—Pathon 86 kickoff return (Jones kick)	14-21	10:49	2Q
CU—Chiaverini 7 pass from Detmer (Aldrich kick)	21-21	8:26	2Q
CU—Aldrich 42 FG	24-21	1:50	2Q
CU—Aldrich 36 FG	27-21	8:08	3Q
Washington—Carruth 4 pass from Detmer (pass failed)	33-21	8:34	4Q

Attendance: 54,749
Time: 3:45
Weather: 61 degrees, cloudy skies, 8 mph winds (SW)

TEAM STATISTICS	COLORADO	WASHINGTON
First Downs	24	18
Third Down Efficiency	5-14	6-16
Fourth Down Efficiency	1-1	1-2
Rushes—Net Yards	30-43	37-138
Passing Yards	371	203
Passes (Att-Comp-Int)	45-25-0	37-21-1
Total Offense	414	341
Return Yards	63	11
Punts: No-Average	5-34.6	7-37.1
Fumbles: No-Lost	3-1	1-0
Penalties/Yards	5/39	7/75
Quarterback Sacks—Yards	5-29	1-6
Time Possession	29:36	30:24

INDIVIDUAL STATISTICS

Rushing—Colorado: Troutman 9-22, Fisk 5-14, Henry 11-14, Abdul-Rahmaan 1-minus 1, Detmer 4-minus 6. Washington: Dillon 30-140, Huard 7-minus 2.

Passing—Colorado: Detmer 45-25-0, 371. Washington: Huard 37-21-1, 203.

Receiving—Colorado: Carruth 7-162, Chiaverini 7-94, Henry 3-37, Troutman 3-10, Lepsis 2-17, Anderson 1-17, Kidd 1-17, Savoy 1-17. Washington: Pathon 5-96, Coleman 5-38, Dillon 3-31, Janoski 3-20, Cleeland 2-2, Kissel 1-6, Reed 1-6, Harris 1-4.

Punting—Colorado: Pietsch 5-34.6 (42 long). Washington: Prince 4-42.3 (49 long), Sarshar 3-30.3 (38 long).

Punt Returns—Colorado: Rosga 4-32. Washington: Jarzynka 3-11.

Kickoff Returns—Colorado: Nabholz 1-14, Johanningmeier 1-5, Dickey 1-0, Henry 1-0. Washington: Pathon 2-120, Jarzynka 2-46, Coleman 1-12.

Interceptions—Colorado: Ziegler 1-31. Washington: none.

Tackle Leaders—Colorado: Black 9,3—12; Russell 7,3—10; Rosga 7,2—9; Jones 3,2—5; Merkerson 4,0—4; Phillips 4,0—4. Washington: Fiala 9,0—9; Burton 6,0—6; Parrish 5,1—6; Aleaga 4,2—6; Campbell 4,1—5.

1998 ALOHA BOWL

Dec. 25, 1998 at Honolulu, Hawai'i

Colorado 51
Oregon 43

Ben Kelly set the tone for the day by returning the opening kickoff for a touchdown, as the Colorado Buffaloes built a 30-point third quarter lead and then held off the No. 21 Oregon Ducks, 51-43, in the 17th annual Aloha Bowl.

Kelly raced 93 yards for a score to start a busy day at Aloha Stadium, as 164 points would be tallied in college football's first-ever bowl doubleheader (Air Force beat Washington, 45-25, in the Oahu Bowl later that afternoon).

Mike Moschetti set a CU bowl record by throwing four touchdown passes in the game, the first coming late in the first quarter after Jeremy Aldrich's 48-yard field goal had given CU a 10-0 lead. Javon Green caught the five-yard toss and the Buffs were up 17-0.

Moschetti, CU's most valuable player in the game, threw scoring passes of 58 yards to Marcus Stiggers and 72 yards to Darrin Chiaverini in the second quarter, as the Buffaloes built a 37-14 halftime edge. Aldrich added a pair of field goals in the quarter, and his three in the game also established a new CU postseason best.

Damen Wheeler gave CU its biggest lead of the day at 44-14 after he raced into the backfield and plucked off an Akili Smith pass and ran 52 yards for a touchdown; he actually swiped the ball while it was traveling backwards, so the play was classified an intercepted pitch. Oregon chipped away at the CU advantage and had cut it to 44-28 early in the fourth quarter, but a 57-yard drive ended by a 20-yard TD pass from Moschetti to Daniel Graham worked the lead back up to 51-28. The Ducks wouldn't give up, adding two more scores to pull to within the final score of 51-43, as the CU defense rose to the occasion the one time Oregon had the ball with a chance to tie the game. The Buff defense forced three incompletions and Hannibal Navies added a 13-yard sack to keep the Ducks at bay.

Oregon outgained CU, 535-397, but the Buffs averaged more yards per play (6.7-6.6), basically scoring at will, and forced the Ducks into six turnovers that led to 23 Colorado points. The win was Colorado's fifth straight in the bowls, giving the Buffs the nation's longest active streak. It would also be the final game for CU head coach Rick Neuheisel, who resigned two weeks later to take over as head coach at Washington.

Colorado	**17**	**20**	**7**	**7**	**—**	**51**
Oregon	**0**	**14**	**7**	**22**	**—**	**43**

CU—Kelly 93 kickoff return (Aldrich kick)	7- 0	14:43	1Q
CU—Aldrich 48 FG	10- 0	6:36	1Q
CU—Green 5 pass from Moschetti (Aldrich kick)	17- 0	2:10	1Q
Oregon—Latimer 11 run (Villegas kick)	17- 7	13:23	2Q
CU—Stiggers 58 pass from Moschetti (Aldrich kick)	24- 7	12:19	2Q
CU—Aldrich 41 FG	27- 7	10:00	2Q
Oregon—Latimer 4 run (Villegas kick)	27-14	7:11	2Q
CU—Chiaverini 72 pass from Moschetti (Aldrich kick)	34-14	6:53	2Q
CU—Aldrich 23 FG	37-14	0:02	2Q
CU—Wheeler 52 intercepted pitch return (Aldrich kick)	44-14	10:39	3Q
Oregon—Weaver 9 pass from Smith (Villegas kick)	44-21	7:31	3Q
Oregon—Latimer 1 run (Villegas kick)	44-28	13:34	4Q
CU—Graham 20 pass from Moschetti (Aldrich kick)	51-28	10:45	4Q
Oregon—Smith 1 run (Villegas kick)	51-35	7:13	4Q
Oregon—Haynes 42 pass from Smith (Nero pass from Smith)	51-43	5:55	4Q

Attendance: 34,803
Time: 3:48
Weather: 77 degrees, fair skies, misty early, 14 mph winds (NE)

TEAM STATISTICS	COLORADO	OREGON
First Downs	13	27
Third Down Efficiency	3-14	7-13
Fourth Down Efficiency	0-1	0-2
Rushes—Net Yards	35-176	36-71
Passing Yards	221	456
Passes (Att-Comp-Int)	24-12-0	45-24-1
Total Offense	397	527
Return Yards	76	56
Punts: No-Average	6-51.5	4-48.3
Fumbles: No-Lost	3-1	5-5
Penalties/Yards	8/75	4/30
Quarterback Sacks—Yards	4-27	2-13
Time Possession	26:42	33:18

INDIVIDUAL STATISTICS

Rushing—Colorado: Cherrington 10-92, Stiggers 1-28, D.Barton 4-24, M.Barnes 8-24, Johnson 3-5, Moschetti 9-3. Oregon: Latimer 19-74, Chance 1-4, Cooper 1-0, Ho-Ching 6-0, A.Smith 9-minus 7.

Passing—Colorado: Moschetti 23-11-0, 213; Johnson 1-1-0, 8. Oregon: A.Smith 45-24-1, 456.

Receiving—Colorado: Chiaverini 3-96, Stiggers 3-81, Cherrington 2-12, Green 2-4, Graham 1-20, Washington 1-8. Oregon: Griffin 8-146, Haynes 7-148, Nero 3-63, Weaver 3-45, Latimer 1-33, Collins 1-15, Young 1-6.

Punting—Colorado: Pietsch 6-51.5 (62 long). Oregon: M.Smith 4-48.3 (52 long).

Punt Returns—Colorado: Kelly 3-1. Oregon: Fletcher 3-56.

Kickoff Returns—Colorado: Kelly 3-121, Chiaverini 1-minus 7. Oregon: Fletcher 4-81, Cooper 3-57.

Interceptions—Colorado: Sanders 1-0. Oregon: none.

Fumble Returns—Colorado: Wheeler 1-52, Sanders 1-23. Oregon: none.

Tackle Leaders—Colorado: Navies 5,3—8; Wright 5,3—8; Sanders 4,4—8; Wheeler 3,3—6; Ziegler 3,2—5; Washington 2,3—5; Sykes 2,3—5. Oregon: Vandiver 5,10—15; McLemore 4,3—7; Wilcox 3,3—6; Fletcher 2,3—5; Cheuvront 1,4—5.

1999 INSIGHT.COM BOWL

Dec. 31, 1999 at Tucson, Ariz.

Colorado 62
Boston College 28

Colorado scored six first half touchdowns from its offense, defense as well as special teams in building an insurmountable 45-7 lead en route to a 62-28 thrashing of Boston College in the 11th annual Insight.com Bowl, CU's nation-best sixth bowl win in a row.

The Buffaloes took the opening kickoff and marched 65 yards in 13 plays, with Cortlen Johnson's 10-yard run capping the drive to give CU a 7-0 lead. Boston College drove to the CU 26 on its first possession, but a 43-yard field goal sailed wide to take some steam out of the Eagles. Quarterback Mike Moschetti then engineered a 12-play, 74-yard drive, and called his own number to score on a 2-yard run and CU led, 14-0, with just 1:47 left in the period.

Then a barrage of returns for touchdowns sealed BC's fate. Thirty seconds and three plays after the Moschetti score, Jashon Sykes intercepted a Tim Hasselbeck pass and returned it 29 yards for a 21-0 lead. A little over four minutes into the second quarter, Rashidi Barnes did the same, stealing a Brian St. Pierre pass and rambling 21 yards into the end zone to make it 28-0. The Buffalo defense stopped the Eagles cold on their next possession, but the elation of a Kevin McMyler 55-yard punt to the CU 12 was short-lived as Ben Kelly raced 88 yards with the ball for a touchdown, the longest in NCAA bowl history, and a 35-0 Colorado lead. After George White intercepted a Moschetti pass and ran it back for a 78-yard score, Johnson added his second touchdown on the day and Jeremy Aldrich the first of two field goals for the 45-7 lead at intermission.

There were a couple of more quirky scores in the second half, as BC recovered its own fumble in the end zone for a score and got its last touchdown on a blocked punt return, but the game was over at halftime.

Johnson ran for 201 yards on just 15 carries, and was named to Sports Illustrated's All-Bowl team. CU set numerous school records and the 62 points were the third most ever scored in any bowl. And by scoring in all four quarters, the Buffs extended another amazing streak, as CU ended the 20th century scoring in 15 consecutive bowl quarters and in 26 of its last 27.

The win also gave CU a final record of 7-5 under first-year coach Gary Barnett, and it was Barnett's first win as a head coach in a bowl in three games (he was 0-2 at Northwestern before coming to Colorado).

Colorado	**21**	**24**	**10**	**7**	**—**	**62**
Boston College	**0**	**7**	**7**	**14**	**—**	**28**

CU—C.Johnson 10 run (Aldrich kick)	7- 0	11:05	1Q
CU—Moschetti 2 run (Aldrich kick)	14- 0	1:47	1Q
CU—Sykes 29 interception return (Aldrich kick)	21- 0	1:17	1Q
CU—Barnes 21 interception return (Aldrich kick)	28- 0	10:47	2Q
CU—Kelly 88 punt return (Aldrich kick)	35- 0	8:50	2Q
BC—White 78 interception return (Matich kick)	35- 7	7:22	2Q
CU—C.Johnson 2 run (Aldrich kick)	42- 7	5:53	2Q
CU—Aldrich 26 FG	45- 7	0:29	2Q
CU—Aldrich 21 FG	48- 7	6:40	3Q
BC—Arndt rec. fumble in end zone (Matich kick)	48-14	3:36	3Q
CU—Hollowell 18 pass from Moschetti (Mariscal kick)	55-14	2:53	3Q
CU—Colvin 4 run (Mariscal kick)	62-14	14:53	4Q
BC—Burke 2 pass from Hasselbeck (Matich kick)	62-21	7:37	4Q
BC—Bessette 9 blocked punt return (Matich kick)	62-28	5:55	4Q

Attendance: 35,762
Time: 3:21
Weather: 62 degrees, partly cloudy skies, 5 mph winds (NW)

TEAM STATISTICS	COLORADO	BOSTON COL.
First Downs	29	12
Third Down Efficiency	8-15	5-18
Fourth Down Efficiency	1-1	3-3
Rushes—Net Yards	50-347	35-96
Passing Yards	176	159
Passes (Att-Comp-Int)	27-16-1	35-14-3
Total Offense	523	255
Return Yards	184	128
Punts: No-Average	3-27.7	6-41.0
Fumbles: No-Lost	1-0	2-1
Penalties/Yards	5/40	6/62
Quarterback Sacks—Yards	1-7	1-6
Time Possession	31:38	28:22

INDIVIDUAL STATISTICS

Rushing—Colorado: C.Johnson 15-201, Stiggers 4-24, Cherrington 3-23, Moschetti 8-23, Andrews 3-15, Reed 6-15, Hollowell 2-14, Page 2-8, D.Barton 1-7, Colvin 2-7, Drumm 2-5, Johnson 2-5. Boston College: Green 11-32, Washington 16-30, Hasselbeck 6-25, Robbins 1-5, St. Pierre 1-4.

Passing—Colorado: Moschetti 25-15-1, 167; Colvin 2-1-0, 9. Boston College: Hasselbeck 32-13-2, 146; Robbins 1-1-0, 13, St. Pierre 2-0-1, 0.

Receiving—Colorado: Graham 3-51, Stiggers 3-41, Hollowell 3-38, Green 3-21, Cherrington 1-9, Reed 1-9, Minardi 1-5, Cormier 1-2. Boston College: DeWalt 4-70, Burch 4-47, Washington 2-3, Arndt 1-19, Cervi 1-13, Daniels 1-5, Burke 1-2.

Punting—Colorado: Pietsch 2-41.5 (50 long), Team 1-0.

Boston College: McMyler 6-41.0 (55 long).

Punt Returns—Colorado: Kelly 5-127. Boston College: Parent 1-24, DeWalt 1-2, Bessette 0-9 (lateral).

Kickoff Returns—Colorado: Stiggers 1-12, Hollowell 1-5. Boston College: Daniels 6-130, Green 3-79, Ellis 1-3.

Interceptions—Colorado: Sykes 1-29, Barnes 1-21, Lewis 1-7. Boston College: G.White 1-78.

Tackle Leaders—Colorado: Sykes 6,3—9; Robinson 7,0—7; Wheeler 5,2—7; Barnes 4,1—5; Killion 3,2—5; Lewis 2,3—5. Boston College: Bessette 8,1—9; Chamberlain 7,1—8; Ordway 7,0—7; Cirino 6,1—7; G.White 5,1—6.

2002 FIESTA BOWL

Jan. 1, 2002 at Tempe, Ariz.

Oregon 38
Colorado 16

It was only the sixth postseason meeting ever between Nos. 2 and 3, but second-ranked Oregon proved to be too much for third-ranked Colorado as the Ducks defeated the Buffaloes, 38-16. The loss snapped CU's nation-best six game bowl winning streak.

The Buffs scored first—and last—but it was in-between when Oregon flashed the muscle of its powerful passing attack when is outscored CU 38-0 from late in the first quarter to early in the fourth.

Colorado took a 7-0 lead after Brandon Drumm's 1-yard plunge capped an 11-play, 65-yard drive at the 6:26 mark of the first quarter. But the complexion of the game changed over the course of remainder of the first half. UO's star quarterback, Heisman finalist Joey Harrington, threw three touchdown passes, including a 28-yard strike to Keenan Howry to tie the score late in the first. Two drives later, early in the second stanza, Harrington and Samie Parker hooked up on a 79-yard strike that put the Ducks up for good. He combined with Onterrio Smith for a 6-yard score with 2:29 left before the half that gave the Ducks a 21-7 lead.

Two bad breaks did in the Buffs in the third quarter. With Oregon getting ball first, CU needed a defensive stop, but Maurice Morris broke at least half a dozen tackles in rambling 49 yards for a touchdown and a 28-7 UO lead less than three minutes into the half. Colorado then came back and drove to the Duck 26, where Bobby Pesavento scrambled free and hit Derek McCoy for an apparent touchdown. But the SEC official, some 20 yards behind the play, ruled Pesavento had crossed the line of scrimmage, negating the play. Television replays showed Pesavento was not over, but the call stood and took what little wind was left in CU's sails at the time.

Oregon extended the lead to 38-7, with Harrington throwing a fourth scoring pass, with 9:38 left. Colorado did get back on the board with a 39-yard field goal from Jeremy Flores and ended the game's scoring with a Craig Ochs to Daniel Graham 4-yard touchdown pass in the final seconds.

Graham set a CU bowl record with 10 receptions, but Oregon allowed CU only 49 net rushing yards after a potent Buff ground game ran up 603 in their final two regular season games. Oregon finished the season with an 11-1 record but couldn't overtake Miami in the final polls; CU closed at 10-3, ending at No. 9 in both major polls.

Oregon	**7**	**14**	**10**	**7**	**—**	**38**
Colorado	**7**	**0**	**0**	**9**	**—**	**16**

CU—Drumm 1 run (Brougham kick)	7- 0	6:26	1Q
Oregon—Howry 28 pass from Harrington (Siegel kick)	7- 7	3:48	1Q
Oregon—Parker 79 pass from Harrington (Siegel kick)	7-14	13:13	2Q
Oregon—Smith 6 pass from Harrington (Siegel kick)	7-21	2:29	2Q
Oregon—Morris 49 run (Siegel kick)	7-28	12:33	3Q
Oregon—Siegel 47 FG	7-31	12:03	4Q
Oregon—Peelle 4 pass from Harrington (Siegel kick)	7-38	9:38	4Q
CU—Flores 39 FG	10-38	5:47	4Q
CU—Graham 4 pass from Ochs (kick failed)	16-38	0:18	4Q

Attendance: 74,118
Time: 3:33
Weather: 66 degrees, clear skies, 6 mph winds (variable)

TEAM STATISTICS	COLORADO	OREGON
First Downs	20	22
Third Down Efficiency	6-19	7-13
Fourth Down Efficiency	3-3	0-0
Rushes—Net Yards	31-49	28-150
Passing Yards	279	350
Passes (Att-Comp-Int)	47-24-3	42-28-1
Total Offense	328	500
Return Yards	39	39
Punts: No-Average	5-40.8	5-36.2
Fumbles: No-Lost	1-0	0-0
Penalties/Yards	8/55	8/74
Quarterback Sacks—Yards	0-0	4-25
Time Possession	28:55	31:05

INDIVIDUAL STATISTICS

Rushing—Colorado: Brown 9-30, C.Johnson 8-24, Purify 6-19, Drumm 1-1, Pesavento 1-minus 5, Ochs 3-minus 20. Oregon: Morris 11-89, O.Smith 14-51, Line 2-7, Willis 1-3.

Passing—Colorado: Ochs 20-13-1, 140; Pesavento 27-11-2, 139. Oregon: Harrington 42-28-1, 350.

Receiving—Colorado: Graham 10-89, McCoy 5-66, C.Johnson 3-50, M.Brunson 3-35, Cormier 2-25, Houston 1-14. Oregon: Parker 9-162, Willis 6-62, Peelle 5-66, Howry 3-33, O.Smith 3-8, Line 1-16, Wrighster 1-3.

Punting—Colorado: Mariscal 5-40.8 (51 long). Oregon: Arroyo 4-41.8 (54 long), Harrington 1-14.0 (14 long).

Punt Returns—Colorado: Hollowell 3-25. Oregon: Howry 3-4.

Kickoff Returns—Colorado: Hollowell 5-122, Surrell 2-37. Oregon: Amundson 2-28, O.Smith 1-121.

Interceptions—Colorado: Robinson 1-14. Oregon: S.Smith 3-35.

Tackle Leaders—Colorado: Lewis 9,3—12; Robinson 4,3—7; J.Johnson 4,3—7; Brayton 5,0—5; Bannan 4,1—5; Tufts 2,3—5; Strickland 1,4—5. Oregon: Mallard 6,7—13; Moretti 6,5—11; Mitchell 5,5—10; Lewis 3,5—8; Bauman 4,1—5.

2002 ALAMO BOWL

Dec. 28, 2002 at San Antonio, Texas

Wisconsin 31
Colorado 28 (OT)

No. 14 Colorado didn't have much luck in the Lone Star state three weeks earlier in its 29-7 loss to Oklahoma in the Big12 Championship game in Houston, and the return to Texas just after Christmas proved just as disappointing as the Buffaloes fell in overtime to Wisconsin, 31-28, in the Alamo Bowl presented by MasterCard.

Mike Allen's 37-yard field goal in overtime, after CU failed to score to open the extra session, completed a wild rally for the Badgers. Wisconsin tied the game with 51 seconds left in regulation when quarterback Brooks Bollinger scored from a yard out, which concluded a frantic 10-play, 80-yard march in 94 seconds.

Colorado took a 7-0 lead four minutes into the contest when Donald Strickland ended an early UW threat when he picked off a Bollinger pass at the CU 9 and raced 91 yards for the game's first points. The Badgers tied the game two possessions later, capitalizing on an interception of their own with Anthony Davis scoring on a 4-yard run to top off a short 19-yard drive. CU grabbed the lead back on the final play of the quarter, going up 14-7 after quarterback Robert Hodge hooked up with D.J. Hackett on a 10-yard touchdown pass that finished off an 11-play, 83-yard drive.

But Wisconsin owned the second quarter, scoring two more touchdowns on the heels of Hodge's second and third interceptions. Bollinger hit Brandon Williams with a 10-yard TD pass and Darrin Charles with a 7-yard toss, both on third down plays as the Badgers scored their three first half scores on combined drives of just 93 yards.

San Antonio native Zac Colvin replaced Hodge for the final first half series and led the Buffs to two scores in the third quarter. As Wisconsin did in converting CU interceptions, the Buffs did the same in converting Badger fumbles into third down touchdowns. Chris Brown scored on a 4-yard run midway into the period after the Badgers fumbled a Mark Mariscal punt. Davis fumbled on the first play of Wisconsin's next drive, with Kory Mossoni recovering at the UW17. Colvin found Hackett in the end zone for an 11-yard touchdown play that put CU up for the final time, 28-21. CU managed to tie the game and take the lead on two drives that totaled all of 42 yards.

A stalemate then ensued until UW took over on its own 20 with just 2:25 remaining. The game-tying drive included two conversions on fourth downs, the first on a 4th-and-18 (a 27 yards pass from Bollinger to Williams) and the next on a 4th-and-10 (Bollinger to Charles for 28 yards).

CU ran out the clock and couldn't gain any yards on three plays in the overtime; Patrick Brougham's 45-yard field goal try sailed wide right, setting the stage for Wisconsin to grab the victory on Allen's kick.

The only other overtime game in the 2002-03 bowl season was the Tostitos Fiesta Bowl, where Ohio State topped Miami, Fla., in two overtimes to win the national championship.

Colorado	**14**	**0**	**14**	**0**	**0**	**—**	**28**
Wisconsin	**7**	**14**	**0**	**7**	**3**	**—**	**31**

CU—Strickland 91 interception return (Brougham kick)	7- 0	11:07	1Q
Wisconsin—Davis 4 run (Allen kick)	7- 7	4:54	1Q
CU—Hackett 10 pass from Hodge (Brougham kick)	14- 7	0:00	1Q
Wisconsin—Williams 10 pass from Bollinger (Allen kick)	14-14	5:19	2Q
Wisconsin—Charles 7 pass from Bollinger (Allen kick)	14-21	0:32	2Q
CU—Brown 4 run (Brougham kick)	21-21	7:37	3Q
CU—Hackett 11 pass from Colvin (Brougham kick)	28-21	5:58	3Q
Wisconsin—Bollinger 1 run (Allen kick)	28-28	0:51	4Q
Wisconsin—Allen 37 FG	28-31	……	OT

Attendance: 50,690
Time: 3:43
Weather: 72 degrees in controlled environment (Alamodome)

TEAM STATISTICS	COLORADO	WISCONSIN
First Downs	13	21
Third Down Efficiency	6-16	5-14
Fourth Down Efficiency	1-1	2-3
Rushes—Net Yards	44-123	51-193
Passing Yards	77	163
Passes (Att-Comp-Int)	18-9-3	24-12-1
Total Offense	200	356
Return Yards	99	51
Punts: No-Average	6-40.8	5-36.0
Fumbles: No-Lost	1-0	3-3
Penalties/Yards	9/71	6/64
Quarterback Sacks—Yards	1-7	0-0
Time Possession	29:23	30:37

INDIVIDUAL STATISTICS

Rushing—Colorado: Brown 28-97, Calhoun 9-16, Colvin 3-10, Hodge 1-3, Team 3-minus 3. Wisconsin: Davis 25-99, Bollinger 20-82, Smith 5-15, Team 1-minus 3.

Passing—Colorado: Hodge 13-6-3, 6; Colvin 5-3-0, 15. Wisconsin: Bollinger 24-12-1, 163.

Receiving—Colorado: Hackett 3-30, Drumm 2-16, Monteilh 1-20, Donahoe 1-11, Williams 1-1, Calhoun 1-minus 1. Wisconsin: Williams 5-83, Charles 5-67, Bernstein 1-9, Smith 1-4.

Punting—Colorado: Mariscal 6-40.8 (47 long). Wisconsin: Morse 5-36.0 (40 long).

Punt Returns—Colorado: Bloom 3-8. Wisconsin: Williams 2-34, Leonhard 1-minus 4.

Kickoff Returns—Colorado: Sneed 3-49. Wisconsin: Pettus 2-53, Williams 2-31.

Interceptions—Colorado: Strickland 1-91. Wisconsin: Jones 1-13, Starks 1-7, Leonhard 1-1.

Tackle Leaders—Colorado: Moorer 10,5—15; Strickland 8,0—8; Tufts 5,2—7; Harris 5,1—6; Iwuh 4,2—6; Wilder 4,1—5; Jackson 2,3—5. Wisconsin: Lewis 4,5—9; Mack 3,6—9; Hawthorne 3,5—8; Aiello 3,5—8.

2004 HOUSTON BOWL

Dec. 29, 2004 at Houston, Texas

Colorado 33
UTEP 28

HOUSTON — Joel Klatt passed for 333 yards and two touchdowns, both coming in the fourth quarter, and Tom Hubbard had two interceptions in leading Colorado to a 33-28 come-from-behind victory over the Texas-El Paso Miners in the second annual EV1.Net Houston Bowl.

The Buffaloes spotted UTEP a 14-3 first quarter lead, but held the Miners to just 191 yards while outscoring them 30-14 over the last three periods. Klatt and Hubbard were respectively named the game's offensive and defensive most valuable players, though there were many stars for the Buffaloes on this afternoon.

Mason Crosby made good on 4-of-6 field goal tries, tight end Joe Klopfenstein had a record day, punter John Torp neutralized UTEP's return game and linebackers Thaddaeus Washington and Akarika Dawn combined for 16 tackles with five for losses and two quarterback sacks.

Trailing 21-19 to open the fourth quarter, UTEP answered a Buff field goal on the previous possession with a 4-play, 80-yard drive capped by a 3-yard touchdown pass from Jordan Palmer to Johnnie Higgins. That was the end of the fireworks for UTEP and it lit a fuse for the Buffaloes.

Colorado came right back on the first play of its next possession. Klatt hit a streaking Klopfenstein across the middle, with the junior breaking two tackles and outrunning a safety for a 78-yard touchdown reception. It was the longest play by a tight end in Colorado history, some 21 yards longer than the previous best. Crosby's PAT kick brought CU back to within 28-26.

The Miners then worked the ball to midfield, and on a 2nd-and-13, Palmer was intercepted by Hubbard at the Buff 28 to end the threat with 11:10 on the clock. CU immediately countered with a six play drive that covered 72 yards that had a little bit of everything.

Klatt hit Ron Monteilh for a short seven-yard gain on first down, but the next two plays yielded a zero yard rush by Bobby Purify and then an incomplete pass. On 4th-and-3, Torp faked a punt and scrambled 22 yards around the left side to give the Buffs a first down at the UTEP 43. Lawrence Vickers then rushed for four yards, and from there, Klatt hit a wide open Evan Judge on a 39-yard touchdown reception to give Colorado its first advantage since the first quarter.

UTEP went three-and-out on its next two possessions, the first of which included a sack by Washington and the second a key pass deflection by Hubbard on third down to deny the Miners a long gain. On their last drive of the game, after Torp pinned them at their own 18, the Miners earned one first down and drove the ball out to their 40, where Palmer threw four straight incompletions to turn the ball back over to CU, which ran out the clock.

CU struck first on a 26-yard Crosby field goal, with the Miners taking an 11-point edge after two touchdown runs. The Buffs pulled to within 14-13 after a Hugh Charles 1-yard run and a 54-yard field goal from Crosby. The latter was a CU postseason record, toppling the old long of 49 yards set by Mitch Berger in the 1993 Aloha Bowl. Palmer threw a TD pass that covered 17 yards to Jayson Boyd to put UTEP back up, 21-13, at halftime, but two Crosby field goals, the only third quarter scoring, pulled CU back to within two after the third.

Purify led all runners in the game with 80 yards on 22 carries, while Charles added 51 on just seven tries. Klopfenstein caught five passes for 134 yards and the score.

Colorado	**3**	**10**	**6**	**14**	**—**	**33**
UTEP	**14**	**7**	**0**	**7**	**—**	**28**

CU — Crosby 26 FG	3- 0	8:32	1Q
UTEP — Jackson 7 run (Schneider kick)	3- 7	6:05	1Q
UTEP — Chamois 1 run (Schneider kick)	3-14	1:11	1Q
CU — Charles 1 run (Crosby kick)	10-14	13:31	2Q
CU — Crosby 54 FG	13-14	8:16	2Q
UTEP — Boyd 17 pass from Palmer (Schneider kick)	13-21	3:08	2Q
CU — Crosby 37 FG	16-21	9:17	3Q
CU —Crosby 20 FG	19-21	0:40	3Q
UTEP — Higgins 3 pass from Palmer (Schneider kick)	19-28	14:20	4Q
CU —Klopfenstein 78 pass from Klatt (Crosby kick)	26-28	14:02	4Q
CU — Judge 39 pass from Klatt (Crosby kick)	33-28	8:43	4Q

Attendance: 27,235 Time: 3:30
Weather: 71 degrees, cloudy skies, winds from the southeast at 14 mph

TEAM STATISTICS	COLORADO	UTEP
First Downs	23	19
Third Down Efficiency	4-15	5-13
Fourth Down Efficiency	1-1	1-2
Rushes—Net Yards	44-157	27-34
Passing Yards	333	328
Passes (Att-Comp-Int)	33-24-0	42-22-2
Total Offense	490	362
Return Yards	3	11
Punts: No-Average	4-50.0	5-45.0
Fumbles: No-Lost	0-0	1-1
Penalties/Yards	10/83	4/43
Quarterback Sacks—Yards	3-14	3-21
Time of Possession	37:09	22:51

INDIVIDUAL STATISTICS

Rushing—Colorado: Purify 22-80, Charles 7-51, Torp 1-22, Mackey 1-20, Vickers 3-4, Littlehales 1-minus 2, Klatt 7-minus 16, Team, 2-minus 2. UTEP: Jackson 16-37, Thomas 2-4, Smith 1-1, Chamois 2-1, Austin 1-0, Palmer 4-minus 3, Marrow 1-minus 6.

Passing—Colorado: Klatt 33-24-0, 333, 2 td. UTEP: Palmer 42-22-2, 328, 2 td.

Receiving—Colorado: Purify 6-41, Klopfenstein 5-134, Monteilh 4-34, Judge 2-50, Mackey 2-32, Sprague 2-16, Duren 2-10, Vickers 1-16. UTEP: Boyd 7-140, Higgins 7-122, Marrow 3-9, Franceis 2-28, Jackson 2-12, Sears 1-17.

Punting—Colorado: Torp 4-50.0 (58 long, 1 In20). UTEP: Benekos 5-45.0 (74 long, 1 In20).

Punt Returns—Colorado: Robinson 2-2. UTEP: Fenner 2-11.

Kickoff Returns—Colorado: Wheatley 3-61, Charles 1-14, Schaub 1-8. UTEP: Higgins 1-16.

Interceptions—Colorado: Hubbard 2-1. UTEP: none.

Tackle Leaders—Colorado: T.Washington 6,3—9; Sims 6,1—7; Henderson 5,1—6; McChesney 4,2—6; Dawn 4,1—5; Hubbard 4,0—4; Wheatley 3,1—4; Ligon 2,2—4; Dizon 3,0—3; Garee 1, 2—3. UTEP: Rodriguez 4,10—14; Ward 5,3—8; Fenner 3,5—8; Akinduro 3,4—7; Mineo 2,5—7; Howard 3,3—6.

2005 CHAMPS SPORTS BOWL

Dec. 27, 2005 at Orlando, Fla.

Clemson 19
Colorado 10

ORLANDO — James Davis became the first player to rush for over hundred yards against Colorado for the season as the Clemson freshman ran for 150 yards and a touchdown in the No. 23 Tigers' 19-10 win over the Buffaloes in the 16th annual Champs Sports Bowl.

The game was a defensive battle, with the two schools combining for just 489 yards of total offense, with the Buffs netting just 124 against a stifling Clemson unit. Colorado had just three first downs and 38 yards of offense in the first three periods and went three plays and out in six of its first nine possessions before getting untracked in the fourth quarter.

Despite CU's struggles on offense, the game wasn't decided until 1:38 remained, when Davis scored from 6 yards out to answer the Buffs lone touchdown of the evening. Backup quarterback Brian White had replaced starter James Cox in the fourth quarter and piloted the Buffaloes on a 69-yard drive that cut the "other" CU's lead to 13-10. White rolled right on third and goal and found tight end Quinn Sypniewski for a 2-yard touchdown pass, temporarily getting the Buffaloes back in the game.

But a worn out Colorado defense couldn't muster enough energy to stop the Tigers on their next possession, who clinched the game on the Davis score after marching 61 yards in seven plays in knocking just over four minutes off the clock. James Garee blocked the extra point attempt, and the Buffs did scoop up the ball and try to return it for a defensive two points, but the Tigers were on top of it and thwarted CU on its last-ditch attempt to remain down by a single score.

Cox and White were playing because three-year starter Joel Klatt was ruled out of the game, still suffering from the effects of a concussion in the Big12 Championship game (he suffered the injury on a vicious illegal hit by UT linebacker Drew Kelson with the Longhorns up by nine scores).

The first half produced a two-to-one lead in field goals by the runner-ups for the Lou Groza Award, as Clemson's Jad Daen opened the scoring with a 26-yard field goal in the first quarter, which was matched by Mason Crosby with a 36-yard boot on the first play of the second stanza. Dean added an 18-yard make with less than six minutes left in the half and the 6-3 Clemson lead stood at halftime.

Tiger quarterback Charlie Whitehurst capped a 67-yard drive with a 5-yard scoring run to open the second half, with the key play on the drive a 40-yard run by Davis, a bowl record and the longest against CU in two years. That put Clemson up 13-3, a score that would hold until White supplanted Cox and drove CU into the end zone for its first touchdown in 14 quarters.

White completed 7-of-12 passes for 81 yards, with Sypniewski on leading all players in the game with 50 receiving yards, including CU's longest play of the game, a 28-yard catch from White on CU's scoring drive. CU's other individual highlight came from punter John Torp, as the Ray Guy Award runner-up averaged 49.7 yards on nine kicks, including a CU bowl record long of 68, four kicks of 60-plus yards and four inside-the-20.

The only other meeting between the schools came some 49 years earlier in the 1957 Orange Bowl, with the Buffs claiming that one by 27-21.

Colorado was coached by Mike Hankwitz, who was named interim head coach after Gary Barnett stepped down on December 8 after six seasons at the reins of the program.

Clemson	**3**	**3**	**7**	**6**	**—**	**19**
Colorado	**0**	**3**	**0**	**7**	**—**	**10**

Clemson — Dean 26 FG	0- 3	5:23	1Q
CU — Crosby 36 FG	3- 3	14:56	2Q
Clemson — Dean 18 FG	3- 6	5:48	2Q
Clemson — Whitehurst 5 run (Dean kick)	3-13	11:45	3Q
CU — Sypniewski 2 pass from White (Crosby kick)	10-13	5:45	4Q
Clemson — Davis 6 run (kick blocked)	10-19	1:38	4Q

Attendance: 31,470
Time: 3:13
Weather: 59 degrees, clear skies, winds from the north 5-10 mph

TEAM STATISTICS	COLORADO	CLEMSON
First Downs	10	17
Third Down Efficiency	3-14	6-14
Fourth Down Efficiency	1-1	0-0
Rushes—Net Yards	29-17	38-160
Passing Yards	107	205
Passes (Att-Comp-Int)	24-11-0	29-21-1
Total Offense	124	365
Return Yards	39	7
Punts: No-Average	9-49.7	6-33.8
Fumbles: No-Lost	3-0	1-0
Penalties/Yards	7/44	6/49
Quarterback Sacks—Yards	3-19	4-29
Time of Possession	25:30	34:30
Drives/Average Field Position	12/C31	12/C23
Red Zone: Scores-Attempts (Points)	2-2 (10)	4-4 (19)

INDIVIDUAL STATISTICS

Rushing—Colorado: Charles 13-16, Vickers 6-15, Ellis 3-8, Cox 6-minus 21, Team 1-minus 1. Clemson: Davis 28-150, Merriweather 3-8, Grisham 1-5, Whitehurst 6-minus 3.

Passing—Colorado: White 12-7-0, 81, 1 td; Cox 12-4-0, 26, 0 td. Clemson: Whitehurst 29-21-1, 205, 0 td.

Receiving—Colorado: Sypniewski 4-50, Charles 2-5, Williams 1-17, Judge 1-16, Vickers 1-10, Klopfenstein 1-5, Sprague 1-4. Clemson: Kelly 4-36, Baham 3-49, Hunter 3-26, Taylor 3-19, Grisham 2-34, Davis 2-21, Stuckey 2-9, Harris 1-8, Jackson 1-3.

Punting—Colorado: Torp 9-49.7 (68 long, 4 In20). Clemson: Chason 5-36.0 (46 long, 2 In20), Team 1-23.0.

Punt Returns—Colorado: Robinson 2-20. Clemson: Kelly 2-7.

Kickoff Returns—Colorado: Robinson 3-44, Charles 0-20. Clemson: Kelly 2-37, Grisham 1-25.

Interceptions—Colorado: Henderson 1-19. Clemson: none.

Tackle Leaders—Colorado: Th.Washington 6,2—8; Sims 6,0—6; Iwuh 5,0—5; Burl 4,1—5; Henderson 3,2—5; Dizon 4,0—4; Te.Washington 3,1—4; Billingsley 3,0—3; Dawn 2,1—3; Wright 1,2—3. Clemson: Waters 5,3—8; Bennett 6,1—7; Jackson 3,1—4; Coleman 2,2—4; Fudge 3,0—3; Adams 3,0—3.

Quarterback Sacks—Colorado: Th.Washington 2-12, Ligon 1-7. Clemson: Adams 2-23, Jackson 1-5, Bennett 1-1

Passes Broken Up—Colorado: none. Clemson: Coleman, Hamlin.

2007 INDEPENDENCE BOWL

Dec. 30, 2007 at Shreveport, La.

Alabama 30
Colorado 24

SHREVEPORT, La. — It was a game of two halves, or rather a game of fifths. Alabama owned a commanding 27-0 lead after the first 24 minutes of play, and though Colorado dominated the last three-fifths of the game, the Buffaloes fell short in their comeback, succumbing 30-24 to the Crimson Tide in the 32nd Annual PetroSun Independence Bowl.

A pair of Leigh Tiffin field goals and three touchdown passes to three different receivers by John Parker Wilson built a 27-0 lead for Alabama with 12:20 to play in the second quarter. At that juncture, the Crimson Tide also owned staggering edges in total yards (235-27), first downs (12-1) and total plays (27-12). CU picked up one first down on its next possession but then had to punt, followed by 'Bama moving from its 20 to the CU 44 in five plays with six minutes left in the half.

Then the play that would swing momentum to CU for the first time all game occurred. Wilson had completed 13-of-15 passes to that point, but Ryan Walters intercepted his next throw at the Buff 22 and returned it to the Alabama 43. From there, the offense finally exuded some confidence and marched into the end zone in eight plays, capped by a 4-yard pass from Cody Hawkins to Tyson DeVree.

The Buffs forced Alabama to punt and took over on their own 45 with 1:11 to play in the half. Hawkins and DeVree hooked up on three straight pass plays that picked up 29 yards and had CU in field goal range at the Tide 26-yard line. Hawkins spiked the ball to stop the clock and after a 1-yard pass to Patrick Williams, CU had a 3rd-and-9 at the 25 but the clock was running under 10 seconds. The Buffs took a chance for the end zone, and it paid off when Hawkins hit a streaking Dusty Sprague for the score with just four seconds on the clock. When the smoke cleared, Hawkins completed 8-of-9 passes on the two touchdown drives that brought the Buffs to within 27-14 at halftime.

Walters' interception and increased pressure on Wilson (one sack, four hurries) threw the Tide's offense off track. UA ran just six plays in the third quarter, but the Buffs couldn't capitalize. CU drove to the 'Bama 29 to open the half, but Kevin Eberhart missed a 48-yard field goal. He came back and made a 39-yard field goal that cut the lead to 10, though it was a bit of a letdown for the Buffs who had started the drive on their own 3 and had marched to the Tide 24 before a holding penalty helped stall the drive.

CU drove to the Alabama 30 on its next possession before a sack of Hawkins by Wallace Gilberry, the defensive player of the game, disrupted the drive. The teams wound up trading punts, and after CU regained possession, Hawkins was intercepted at the CU 22 by Darren Mustin. CU's defense stiffened and forced a third Tiffin field goal, but it put Alabama up 30-17 with 4:36 remaining.

The game was not over, however, as Colorado drove 69 yards in five plays in just 45 seconds. Hawkins hit DeVree for 27 yards to the 'Bama 42, and then Williams for 28 more to the 14. After two incomplete throws, he found DeVree in the back of the end zone for the touchdown, with Eberhart's PAT kick pulling CU to within one score, 30-24.

The Tide earned two first downs after CU kicked off deep, eventually punting into the end zone with one second left. From its own 20, the Buffs tried the 'ol "pass it and lateral it to whoever you can," picking up 25 yards in the process from Hawkins to Scotty McKnight, who pitched it to Daniel Sanders and he to Cody Crawford. But time ran out on CU.

Colorado rallied to outgain the Tide, 397-388, as Hawkins (322 yards, 3 TDs) and DeVree (9-94 receiving) were CU's offensive stars, while Walters (8 tackles, an interception, one sack and one PBU) and Butkus Award runner-up Jordon Dizon (14 tackles) led the Buff defense.

Alabama	**20**	**7**	**0**	**3**	**—**	**30**
Colorado	**0**	**14**	**3**	**7**	**—**	**24**

Alabama — Tiffin 41 FG	0- 3	11:30	1Q
Alabama — Tiffin 24 FG	0- 6	9:13	1Q
Alabama — Brown 15 pass from Wilson (Tiffin kick)	0-13	5:09	1Q
Alabama — Caddell 34 pass from Wilson (Tiffin kick)	0-20	1:31	1Q
Alabama — Stover 31 pass from Wilson (Tiffin kick)	0-27	12:20	2Q
CU — DeVree 4 pass from Hawkins (Eberhart kick)	7-27	2:05	2Q
CU — Sprague 25 pass from Hawkins (Eberhart kick)	14-27	0:04	2Q
CU — Eberhart 39 FG	17-27	3:00	3Q
Alabama — Tiffin 26 FG	17-30	4:36	4Q
CU — DeVree 14 pass from Hawkins (Eberhart kick)	24-30	3:51	4Q

Attendance: 47,043
Time: 3:20
Weather: 49 degrees, clear skies, winds from the southwest at 1 mph

TEAM STATISTICS	COLORADO	ALABAMA
First Downs	19	22
Third Down Efficiency	9-16	7-14
Fourth Down Efficiency	0-1	0-0
Rushes—Net Yards	28-75	37-132
Passing Yards	322	256
Passes (Att-Comp-Int)	40-24-2	32-19-1
Total Offense	397	388
Return Yards	41	17
Punts: No-Average	4-31.8	4-45.0
Fumbles: No-Lost	1-0	2-1
Penalties/Yards	4/30	4/21
Quarterback Sacks—Yards	1-8	1-8
Time of Possession	30:21	29:39
Drives/Average Field Position	13/C31	13/A31
Red Zone: Scores-Attempts (Points)	2-2 (14)	3-3 (13)

INDIVIDUAL STATISTICS

Rushing—Colorado: Charles 14-69, Sprague 2-14, Smith 3-10, Ellis 5-6, Lockridge 2-minus 8; Hawkins 1-minus 8; Team 1-minus 8. Alabama: Coffee 19-72, Upchurch 12-34, Wilson 4-24, Caddell 1-12, Stover 1-minus 10.

Passing—Colorado: Hawkins 39-24-2, 322, 3 td; Team 1-0-0, 0. Alabama: Wilson 32-19-1, 256, 3 td.

Receiving—Colorado: DeVree 9-94, McKnight 4-67, Smith 2-40, Sprague 2-30, Williams 2-29, Robinson 2-12, Lockridge 1-22, J.Sanders 1-13, Behrens 1-5, D. Sanders 0-10. Alabama: Caddell 4-76, Hall 4-58, Walker 4-38, Stover 2-35, Upchurch 2-23, Coffee 2-11, Brown 1-15.

Punting—Colorado: DiLallo 3-34.3, (47 long, 1 In20, 1 blk); Team 1-24.0. Alabama: Fitzgerald 4-45.0 (51 long, 1 In20).

Punt Returns—Colorado: none. Alabama: none.

Kickoff Returns—Colorado: Charles 6-126. Alabama: Arenas 3-76, McCall 1-11, Hall 1-7.

Interceptions—Colorado: Walters 1-35. Alabama: McClain 1-17, Mustin 1-0.

Tackle Leaders—Colorado: Dizon 9,5—14; Jones 7,3—10; Smart 4,5—9; Walters 7,1—8; Wheatley 3,2—5; Hypolite 0,5—5; Barrett 2,2—4; Harris 1,3—4; Nicolas 1,2—3; C.Brown 2,0—2; Herrod 2,0—2; Burney 1,1—2. Alabama: Johnson 8,5—13; Mustin 6,2—8; Gilberry 4,4—8; Jackson 3,2—5; McClain 2,3—5; Mitchell 3,1—4; Knight 2,2—4; Greenwood 2,0—2.

Quarterback Sacks—Colorado: Walters 1-8. Alabama: Gilberry 1-8.

Passes Broken Up—Colorado: Burney, Walters. Alabama: McClain 2, Jackson, Johnson.

2016 ALAMO BOWL

Dec. 29, 2016 at San Antonio, Texas

Oklahoma State 38
Colorado 8

SAN ANTONIO – No. 10 Colorado couldn't get untracked in its first bowl appearance in nine seasons and fell to No. 12 Oklahoma State, 38-8, in the Valero Alamo Bowl at the Alamodome, a tough end for what was still the Buffaloes' finest season in more than a decade.

Injuries played a role in the Buffs struggling, as quarterback Sefo Liufau (ankle) and cornerbacks Chidobe Awuzie (turf toe) and Ahkello Witherspoon (shoulder) all were nursing maladies, but even if healthy, the Cowboys (10-3) were on a mission to end their season on a high note. Receiver James Washington made life miserable for the CU secondary (nine catches, 171 yards, one touchdown), while CU couldn't counter with much offensively until a late fourth quarter score.

The first quarter, though, was more or less a draw, with the teams' almost statistically even and just one score, a field goal by OSU that had it ahead, 3-0. CU had a chance to tie the score on its deepest penetration of the first half, but missed its field goal try, which turned out to be a harbinger of things to come.

The Cowboys scored a pair of touchdowns in each of the second and third quarters to methodically pull away, leading 31-0 before Colorado finally got on the board with 5:28 to play. Liufau, who was injured in the first half but returned to the game in the third quarter, drove the Buffs 77 yards in nine plays, with the senior quarterback scoring his final collegiate touchdown on a 6-yard keeper. He then hit tailback Phillip Lindsay with the two-point conversion.

Lindsay was the offensive star for CU, rushing 14 times for 63 yards with six receptions for 103 yards. OSU quarterback Mason Rudolph completed 22-of-32 passes for 314 yards and three touchdowns. OSU tailback Justice Hill carried 19 times for 100 yards and a TD, and Chris Carson ran 11 times for 61 yards and scored once. CU's leading tacklers were Rick Gamboa (11) and Kenneth Olugbode (10).

The Buffs ended the season with a 10-4 record, and a No. 15 ranking in the USA Today/Coaches poll (No. 17 by the Associated Press).

Oklahoma State.....	**3**	**14**	**14**	**7**	**—**	**38**
COLORADO.....	**0**	**0**	**0**	**8**	**—**	**8**

Okla. St. — Grogan 28 FG	0- 3	10:17	1Q
Okla. St. — Carson 10 run (Grogan kick)	0-10	11:15	2Q
Okla. St. — Washington 5 pass from Rudolph (Grogan kick)	0-17	7:00	2Q
Okla. St. — Jarwin 6 pass from Rudolph (Grogan kick)	0-24	5:42	3Q
Okla. St. — Seales 23 pass from Rudolph (Grogan kick)	0-31	0:05	3Q
CU — Liufau 6 run (Lindsay pass from Liufau)	8-31	5:28	4Q
Okla. St. — Hill 37 run (Grogan kick)	8-38	3:44	4Q

Attendance: 59,815
Time: 3:14
Weather: 72 degrees (dome; controlled indoor environment)

	COLORADO	OKLA. STATE
First Downs	18	24
Third Down Efficiency	6-16	7-14
Fourth Down Efficiency	1-3	1-1
Rushes—Net Yards	29-62	41-189
Passing Yards	256	338
Passes (Att-Comp-Int)	38-22-1	33-23-0
Total Offense	318	527
Return Yards	- 6	1
Punts: No-Average	6-41.3	4-47.8
Fumbles: No-Lost	3-0	0-0
Penalties/Yards	5/35	5/42
Quarterback Sacks—Yards	1-2	3-20
Time of Possession	27:36	32:24
Drives/Average Field Position	12/C21	12/OS29
Red Zone: Scores-Attempts (Points)	1-2 (8)	4-5 (24)

INDIVIDUAL STATISTICS

Rushing—Colorado: Lindsay 14-63, MacIntyre 1-1, Montez 1-0, Liufau 13-minus 2. Oklahoma State: Hill 19-100, Carson 11-61, Sanders 2-11, Childs 4-7, Rudolph 4-7, Seales 1-3.

Passing—Colorado: Liufau 29-18-0, 195, 0 td; Montez 9-4-1, 61, 0 td. Oklahoma State: Rudolph 32-22-0,314, 3 td; Carson 1-1-0, 24, 0 td.

Receiving—Colorado: Lindsay 6-103, Fields 4-38, Bobo 3-25, Ross 3-22, Walker 2-23, MacIntyre 2-22, Irwin 1-15, Lee 1-8. Oklahoma State: Washington 9-171, McCleskey 4-50, Seales 3-43, Hays 3-19, Jarwin 2-20, Rudolph 1-24, Lacy 1-11.

Punting—Colorado: Kinney 6-41.3 (52 long, 1 In20). Oklahoma State: Sinor 4-47.8 (54 long, 3 In20).

Punt Returns—Colorado: Oliver 1-(-6). Oklahoma State: none.

Kickoff Returns—Colorado: Evans 2-44, Julmisse 1-20. Oklahoma State: Seales 1-6.

Tackle Leaders—Colorado: Gamboa 4,7—11; Olugbode 3,7—10; Kafovalu 4,5—9; Moeller 4,4—8; Oliver 4,2—6; Thompson 2,3—5; Gilbert 2,3—5; Awuzie 3,1—4; Gillam 2,1—3; Carrell 1,2—3; Laguda 0,3—3; Franke 1,1—2; Tupou 0,2—2. Oklahoma State: Taylor 1,6—7; Averette 2,4—6; Flowers 4,1—5; Sterns 1,4—5; Owens 3,1—4; Edison 3,1—4.

Quarterback Sacks—Colorado: Gilbert ½-1, Jackson ½-1. Oklahoma State: Carter 1-9, Taylor 1-8, Webber 1-3.

Interceptions—Colorado: none. Oklahoma State: Lampkin 1-1.

Passes Broken Up—Colorado: Gilbert, Olugbode. Oklahoma State: Owens 2, Walterscheid 1, Averette, Osborne.

2020 ALAMO BOWL

Dec. 29, 2020 at San Antonio, Texas

Texas 55
Colorado 23

SAN ANTONIO — Colorado managed to keep up with No. 20 Texas for a half but eventually couldn't match the Longhorns' firepower in dropping a 55-23 decision against its former Big 12 mates in the Valero Alamo Bowl.

One of the bright spots of the night for the Buffs was the debut of quarterback Brendon Lewis, their possible quarterback of the future. The true freshman made his first appearance and engineered three touchdown drives for the Buffaloes in relief of starter Sam Noyer, who threw two interceptions in the first quarter.

But overall, the Buffs — who were missing a number of players because of injuries, suspensions and COVID-19 related issues — couldn't keep pace with the Longhorns after a close first half. The Buffs trailed 17-10 at halftime, but two quick Texas touchdowns in the third quarter put the Buffs in a hole they could not overcome.

Texas took a quick 14-0 lead, scoring touchdowns on two of its first three possessions, driving 74 and 89 yards for scores. But the Colorado defense found its footing and turned the Longhorns away on their next four possessions, giving the Buffs offense an opportunity to find its rhythm.

After six empty possessions, Colorado finally hit pay dirt behind the direction of Lewis. He directed a 10-play, 50-yard touchdown drive that saw CU convert two third downs. Jarek Broussard ran for 8 yards on third-and-3 and Lewis connected with Dimitri Stanley for a 26-yard gain — Lewis' first collegiate pass attempt — on third-and-8 to put Colorado at the Texas 2-yard line. CU then went nowhere on three straight runs but went for it on fourth down and Broussard delivered with a terrific second- and third-effort drive to the end zone. Evan Price's PAT pulled the Buffs to within 14-7 with 6:58 left in the second quarter.

After punts by both teams, Texas finally scored again, getting a 52-yard field goal after a third-down sack by Colorado's Mustafa Johnson stopped a Texas march. But Colorado quickly answered. Noyer returned to the huddle and directed a 53-yard drive that finished with a 40-yard Price field goal, sending CU into the locker room at the half trailing 17-10.

That, though, was as close as the Buffs could get. Texas needed just two plays to score to open the third quarter, and added another score on their next possession after CU missed a field goal. With the Buffs missing four of their best players on defense, it wound up being a matter of time before UT capitalized and put the game away with a 24-6 run over the first 15-plus minutes of the second half.

In a year where the COVID-19 pandemic wreaked havoc, the Buffs wrapped up their first season under Karl Dorrell at 4-2 while Texas finished 7-3.

Texas.....	**14**	**3**	**17**	**21**	**—**	**55**
COLORADO.....	**0**	**10**	**6**	**7**	**—**	**23**

Texas — Robinson 8 run (Dicker kick)	0- 7	12:51	1Q
Texas — Robinson 14 pass from Ehlinger (Dicker kick)	0-14	5:28	1Q
COLORADO — Broussard 2 run (Price kick)	7-14	6:58	2Q
Texas — Dicker 53 FG	7-17	2:07	2Q
COLORADO — Price 40 FG	10-17	0:43	2Q
Texas — Moore 13 pass from Thompson (Dicker kick)	10-24	14:23	3Q
Texas — Moore 25 pass from Thompson (Dicker kick)	10-31	8:00	3Q
Texas — Dicker 35 FG	10-34	3:33	3Q
COLORADO — Broussard 3 run (pass failed)	16-34	1:46	3Q
Texas — Robinson 23 pass from Thompson (Dicker kick)	16-41	14:42	4Q
COLORADO — Lewis 2 run (Price kick)	23-41	11:48	4Q
Texas — Dixon 73 pass from Thompson (Dicker kick)	23-48	11:01	4Q
Texas — Johnson 21 run (Dicker kick)	23-55	7:40	4Q

Attendance: 10,822
Time: 3:39
Weather: 74 degrees (dome; controlled indoor environment)

TEAM STATISTICS	COLORADO	TEXAS
First Downs	20	26
Third Down Efficiency (Fourth)	4-17 (2-2)	2-11 (0-2)
Rushes—Net Yards	46-182	40-303
Passing Yards	196	335
Passes (Att-Comp-Int)	33-14-2	28-19-0
Total Offense	378	638
Return Yards	2	- 1
Punts: No-Average	8-42.9	4-44.2
Fumbles: No-Lost	1-1	0-0
Penalties/Yards	7/65	10/89
Quarterback Sacks—Yards	3-20	1-9
Time of Possession	30:58	29:02
Drives/Average Field Position	16/C25	17/T30
Red Zone: Scores-Attempts (Points)	4-4 (23)	4-4 (24)

INDIVIDUAL STATISTICS

Rushing—Colorado: Broussard 27-82, Lewis 9-73, Noyer 7-17, Davis 2-5, Nixon 1-5. Texas: Robinson 10-183, Johnson 10-32, Watson 5-29, Whittington 1-20, Epps 0-20, Thompson 4-17, Ballard 1-7, Card 2-3, Ehlinger 5-minus 5, Team 2-minus 3.

Passing—Colorado: Noyer 23-8-2, 101, 0 td; Lewis 10-6-0, 95, 1 td. Texas: Ehlinger 16-10-0, 160, 1 td; Thompsons 10-8-0, 170, 4 td; Card 2-1-0, 5, 0 td.

Receiving—Colorado: Nixon 5-39, Stanley 4-86, Broussard 2-13, Bell 1-26, Arias 1-17, Lemonious-Craig 1-15. Texas: Moore 5-86, Whittington 3-35, Woodard 3-28, Brewer 2-59, Robinson 2-37, Dixon 1-73, Schooler 1-11, Money 1-5, Johnson 1-1.

Punting—Colorado: Watts 8-42.9 (60 long, 2 In20). Texas: Dicker 4-44.2 (53 long, 1 In20).

Punt Returns—Colorado: Stanley 1-2. Texas: Jamison 4-minus 1.

Kickoff Returns—Colorado: Bell 2-36, Carpenter 1-15. Texas: Jamison 2-52, Robinson 1-16.

Tackle Leaders—Colorado: Lewis 5,3—8; Rakestraw 2,5—7; Wells 3,3—6; Jordan 1,5—6; Gonzalez 5,0—5; Jones 3,2—5; Van Diest 1,4—5; Montgomery 4,0—4; Thomas 1,3—4; Blackmon 3,0—3; Perry 2,1—3; Johnson 1,2—3; Gustav 0,3—3; Trujillo 2,0—2. Texas: Thompson 5,1—6; Overshown 4,2—6; Leitao 3,3—6; Adimora/Coburn/Foster all 4,1—5.

Quarterback Sacks—Colorado: Wells 2-10, Johnson 1-10. Texas: Broughton 1-9.

Interceptions—Colorado: none. Texas: Collins 1-0, Overshown 1-0.

Passes Broken Up—Colorado: Gonzalez 3, Blackmon 2. Texas: Coburn, Collins, Jamison, Thompson.

Conference Championship Games

2001 COLORADO 39, Texas 37

December 1, 2001 (Irving, Texas)

IRVING, Texas — Texas Stadium just north of Dallas was supposed to be a neutral site for the sixth annual Big 12 Championship game, but it was the 7,000 or so Colorado fans who left happy as the No. 9 Buffaloes claimed their first Big 12 crown with a 39-37 win over the No. 3 Texas Longhorns.

A hostile environment was taken up a notch before the game when it was announced that No. 2 Florida had lost to Tennessee, paving the way to the national championship game in the Rose Bowl for the 10-1 Longhorns if they could beat the Buffs. And UT came out inspired, stifling the CU offense on the game's first possession and then scoring on its first drive, marching 85 yards in just six plays to take a 7-0 lead with 9:56 left in the first quarter.

Two series later, Texas was again driving and had reached the CU 22, but linebacker Aaron Killion picked off a Chris Simms pass and raced 73 yards to the UT 12. Chris Brown scored on a 10-yard run three plays later, and it ignited a 29-3 scoring spree for the Buffaloes over the next 15 minutes as the Buffs used four Longhorn turnovers to take control of the game.

On CU's next possession, Brown got things going with a 24-yard run to get the Buffs into field goal range, enabling Jeremy Flores to make good on a 39-yard kick on the second play of the second quarter. The Buffs took a 10-7 lead, one it would never relinquish, and following a Joey Johnson interception of Simms, CU was back in business at its own 36. Bobby Purify's 51-yard run to the UT 3 set up Brown's second touchdown, but Flores' PAT kick sailed left to leave CU up, 16-7. Dusty Mangum answered for the Longhorns on the very next drive with a 50-yard field goal, but on the first play of UT's next possession, DeAndre Fluellen sacked Simms and forced a fumble that Matt McChesney recovered at the Texas 22.

Bobby Pesavento hit tight end Daniel Graham on the very next play to pad the lead to 22-10, but the two point try failed. CU finished the scoring blitz when Medford Moorer picked off his first career pass three plays later and returned it 64 yards for a touchdown and a 29-10 Colorado advantage. Major Applewhite replaced Simms at quarterback for UT and hooked up with B.J. Johnson on a 79-yard scoring play on a busted coverage to slice the Buff lead to 29-17 at halftime.

Roman Hollowell, the nation's leading punt returner, brought a short UT punt back to the Texas 40 after the Buff defense forced the Longhorns into a three-and-out to open the second half. Derek McCoy made an acrobatic 33-yard catch of a Pesavento pass to get CU to the UT 13, and two plays later, Brown used an Andre Gurode block to spring free for an 11-yard touchdown run and a 36-17 score in favor of CU.

Texas added a couple of Mangum field goals to get to within 36-23 with 13:42 left in the game, and a CU fake punt that went awry saw Roderick Babers return an interception 54 yards for a touchdown to narrow the lead to 36-30 just four minutes later. But the Buffs came back with a 16-play, 51-yard drive that produced a 43-yard field goal by Flores to again make it a two-score game, but with only 1:58 remaining. Texas didn't give up the fight, as Applewhite and Johnson hooked up a 1-yard score with 31 seconds left, but Graham recovered the onside kick try to seal the Big 12 title for the Buffaloes.

Brown was the individual star with 182 yards and three TDs to lead CU, while Johnson caught four balls for 107 yards, including the two touchdowns. CU became the fifth different school in six years at the time to win the Big 12 crown, joining Nebraska (twice), Oklahoma, Texas and Texas A& M.

Texas	**7**	**10**	**3**	**17**	**—**	**37**
COLORADO	**7**	**22**	**7**	**3**	**—**	**39**

Texas—Benson 5 run (Mangum kick)	0- 7	9:56	1Q
COLORADO—Brown 10 run (Flores kick)	7- 7	2:21	1Q
COLORADO—Flores 39 FG	10- 7	14:24	2Q
COLORADO—Brown 1 run (kick failed)	16- 7	11:36	2Q
Texas—Mangum 50 FG	16-10	5:49	2Q
COLORADO—Graham 22 pass from Pesavento (pass failed)	22-10	3:48	2Q
COLORADO—Moorer 64 interception return (Flores kick)	29-10	2:32	2Q
Texas—Johnson 79 pass from Applewhite (Mangum kick)	29-17	1:47	2Q
COLORADO—Brown 11 run (Flores kick)	36-17	11:32	3Q
Texas—Mangum 26 FG	36-20	7:32	3Q
Texas—Mangum 38 FG	36-23	13:42	4Q
Texas—Babers 54 interception return (Mangum kick)	36-30	9:10	4Q
COLORADO—Flores 43 FG	39-30	1:58	4Q
Texas—Johnson 1 pass from Applewhite (Mangum kick)	39-37	0:31	4Q

Attendance: 65,675 Time: 3:31 Weather: 61 degrees, partly cloudy, 8 mph winds from the south

INDIVIDUAL STATISTICS

TEAM STATISTICS	COLO	TEXAS
First Downs	18	22
Third Down Efficiency	6-17	4-11
Fourth Down Efficiency	1-2	0-0
Rushes—Net Yards	53-223	23-92
Passing Yards	111	370
Passes (Att-Comp-Int)	19-8-2	43-24-3
Total Offense	334	462
Return Yards	160	108
Punts: No-Average	5-46.8	3-33.7
Fumbles: No-Lost	0-0	2-1
Penalties/Yards	10/60	5/35
Quarterback Sacks—Yards	2-25	4-34
Time of Possession	35:09	24:51

Rushing—Colorado: Brown 33-182, Purify 7-62, C.Johnson 7-13, Pesavento 5-minus 32, Team 1-minus 2. Texas: Benson 13-79, Williams 1-27, Ike 3-14, Robin 1-0, Jeffery 1-minus 2, Thomas 1-minus 3, Applewhite 2-minus 7, Simms 1-minus 16.

Passing—Colorado: Pesavento 18-8-1, 111, 1 td; Hodge 1-0-1, 0. Texas: Applewhite 25-15-0, 240, 2 td; Simms 17-9-3, 130, 0 td.

Receiving—Colorado: McCoy 2-44, Drumm 2-11, Graham 1-22, C.Johnson 1-14, Brown 1-10, M.Brunson 1-10. Texas: Williams 5-83, Johnson 4-107, Thomas 4-64, Ike 4-52, Scaife 2-29, Benson 2-23, Robin 2-10, Trissel 1-2.

Punting—Colorado: Mariscal 5-234, 46.8 (50 long, 1 In20). Texas: Bradford 3-101, 33.7 (37 long, 1 In20).

Punt Returns—Colorado: Hollowell 2-15. Texas: Vasher 4-54.

Kickoff Returns—Colorado: Hollowell 6-111, Surrell 1-11. Texas: Ike 4-117.

Interceptions—Colorado: Killion 1-73, Moorer 1-64, Johnson 1-8. Texas: Babers 1-54, Vasher 1-0.

Tackle Leaders—Colorado: Lewis 11,1—12; Robinson 5,3—8; Strickland 5,2—7; Wahlroos 4,2—6; Sneed 5,0—5; J.Johnson 2,3—5; Tufts 4,0—4; McChesney 3,1—4. Texas: Brooks 14,8—22; Vasher 10,2—12; Gordon 6,4—10; Lewis 4,4—8; D.Johnson 5,2—7; Rawls 3,4—7.

Quarterback Sacks—Colorado: Fluellen 1-16, Robinson 1-9. Texas: Tubbs 2-16, Lewis 1-15, Anderson 1-3.

Passes Broken Up—Colorado: Strickland 3, Sneed. Texas: Jammer.

2002 OKLAHOMA 29, COLORADO 7

December 7, 2002 (Houston, Texas)

HOUSTON — Quentin Griffin rushed for 188 yards and two touchdowns and Nate Hybl passed for two more as No. 8 Oklahoma wrestled the crown away from defending champion Colorado, as the Sooners downed the No. 12 Buffaloes, 29-7, to win the 2002 Big 12 Conference title.

Some say it's hard to beat a team twice in the same season, but Oklahoma pulled it off in defeating CU for the second time in five weeks. The first time, turnovers helped do the Buffs in, but this time around, Colorado never got untracked offensively.

It looked good for CU out of the gate, as freshman running back sensation Brian Calhoun scooted around the right side for a 37-yard gain on the first play of the game. The Buffs drove to the Sooner 23 before the drive stalled, and it ended without points when Pat Brougham's 41-yard field goal try sailed wide right.

Oklahoma answered with a 13-play, 77-yard drive with Hybl throwing a touchdown pass to Trent Smith on a 3rd-and-goal from the CU 3. OU made it 13-0 after a 21-yard TD pass from Hybl to Mark Clayton five minutes into the second quarter; it culminated a 12-play, 80-yard drive, but Phil Jackson snuck through to block Trey DiCarlo's extra point kick.

Two series later, CU used runs of 25 and 23 yards by Calhoun to work to the OU 14, but again was stopped by a buckling down Sooner defense. Brougham's 32-yard field goal matched his first in missing wide right, and the half would end with Oklahoma up by 13.

Colorado got back in the game and had momentum on its side for the first half of the third quarter, The defense came out of the lockerroom and held the Sooners to three-and-out on their first series. Blake Ferguson hit a 51-yard punt, fielded by Jeremy Bloom at the Buff 20; the freshman slash Olympian raced up the gut and sprinted 80 yards for a touchdown, his second punt return score of the year, and Brougham's extra point cut the deficit to 13-7.

The Buffs held the Sooners again, and on their next possession, Brandon Drumm's 44-yard run on a third-and-2 set CU up in the red zone. But once again the drive sputtered, and Brougham's 33-yard field goal just missed wide right. The Buffs were a bit deflated after that point, and OU seized the opportunity to drive 80 yards in 11 plays, with Griffin scoring from 36 yards out. The Sooners missed the deuce and took a 19-7 lead into the fourth quarter.

Any hopes of a comeback were all but dashed when Oklahoma drove from its 5 to the CU 5 over the course of a 16-play, seven-plus minute drive. Though CU kept OU out of the end zone, DiCarlo made a 28-yard field goal to extend the Sooner lead to 22-7. Griffin's 27-yard touchdown run late in the game closed the night's scoring.

Calhoun finished with 122 yards, a sterling effort since CU was without the services of Doak Walker finalist Chris Brown and sidekick Bobby Purify, who played a few snaps in special third down situations. The Buffs managed only 67 passing yards and 193 overall, while OU piled up 401 in the turnover free game.

Oklahoma	**7**	**6**	**6**	**10**	**—**	**29**
COLORADO	**0**	**0**	**7**	**0**	**—**	**7**

Oklahoma— Smith 3 pass from Hybl (DiCarlo kick)	0- 7	5:29	1Q
Oklahoma— Clayton 21 pass from Hybl (kick blocked)	0-13	9:38	2Q
COLORADO— Bloom 80 punt return (Brougham kick)	7-13	13:03	3Q
Oklahoma— Griffin 36 run (pass failed)	7-19	2:54	3Q
Oklahoma— DiCarlo 28 FG	7-22	7:53	4Q
Oklahoma— Griffin 27 run (DiCarlo kick)	7-29	3:49	4Q

Attendance: 63,332 Time: 3:05 Weather: 54 degrees, cloudy skies, no wind

INDIVIDUAL STATISTICS

TEAM STATISTICS	COLO	OKLA
First Downs	9	25
Third Down Efficiency	2-12	10-18
Fourth Down Efficiency	0-0	0-1
Rushes—Net Yards	32-126	56-287
Passing Yards	67	114
Passes (Att-Comp-Int)	15-6-0	25-14-0
Total Offense	193	401
Return Yards	90	70
Punts: No-Average	7-46.4	5-41.6
Fumbles: No-Lost	3-0	1-0
Penalties/Yards	7/58	5/35
Quarterback Sacks—Yards	0-0	3-36
Time of Possession	21:57	38:03

Rushing—Colorado: Calhoun 20-122, Drumm 1-44, Houston 1-2, Bloom 1-minus 7, Hodge 9-minus 35. Oklahoma: Griffin 29-188, Jones 23-79, Hybl 3-11, Clayton 1-9.

Passing—Colorado: Hodge 15-6-0, 67, 0 td. Oklahoma: Hybl 25-14-0, 114, 2 td.

Receiving—Colorado: McCoy 4-51, Monteilh 2-16. Oklahoma: Griffin 4-28, Smith 4-19, Clayton 2-32, Fagan 2-19, Peoples 1-11, Savage 1-5.

Punting—Colorado: Mariscal 6-287, 47.8 (55 long, 2 In20); Team 1-38, 38.0. Oklahoma: Ferguson 5-208, 41.6 (51 long, 0 In20).

Punt Returns—Colorado: Bloom 3-90. Oklahoma: Perkins 5-70.

Kickoff Returns—Colorado: Sneed 3-80. Oklahoma: Savage 1-24.

Interceptions—Colorado: none. Oklahoma: none.

Tackle Leaders—Colorado: Wahlroos 11,4—15; Mossoni 8,6—14; Iwuh 7,7—14; Moorer 10,3—13; Strickland 8,2—10; Harris 5,0—5; Tufts 2,3—5; Jackson 4,0—4; Fluellen 3,1—4. Oklahoma: Mitchell 4,2—6; Strait 5,0—5; Wilkerson 5,0—5; Everage 2,3—5; Bassey 3,1—4; Lehman 2,2—4.

Quarterback Sacks—Colorado: none. Oklahoma: Bassey 1-14, Wilkerson 1-13, Mitchell 1-9.

Passes Broken Up—Colorado: Sneed 3, Strickland 2, Iwuh 1. Oklahoma: Bassey 2, Strait, Woolfork.

2004 OKLAHOMA 42, COLORADO 3
December 4, 2004 (Kansas City, Mo.)

KANSAS CITY, Mo. — Colorado came into the 9th annual Big 12 Championship with no less intention than to win the game, but No. 2 Oklahoma came in on a mission to avenge its bad memories from the year before and in the end, the Sooners' will was overwhelming as OU defeated the Buffaloes in Arrowhead Stadium, 42-3.

The Buffs, who won their third North Division title in four years, were a surprise entrant in the game to many, though several also felt CU was the best team in the division despite claiming it with only a 4-4 mark. Oklahoma, on the other hand, was the No. 2 team in the nation from wire-to-wire and was out for redemption after losing 35-7 to Kansas State in the same venue in 2003.

The Sooners methodically dismantled the Buffaloes, using the run (15 plays) and pass (10) to score touchdowns on its first three possessions in taking a 21-0 lead just seven seconds into the second quarter. Fab freshman Adrian Peterson and senior quarterback Jason White, both Heisman candidates, were the stars of the Sooner Show but both had plenty of support.

Peterson had runs of 18 and 24 yards on OU's first drive, which featured three third down conversions, with White getting Oklahoma on the board with a 5-yard TD pass to Will Peoples, the fifth time CU allowed a touchdown on the game's first possession.

The Buffs' response to the opening score likely could dictate the way the game would play out. CU picked up a first down by penalty on its second play when quarterback Joel Klatt was the victim of a late hit, but two straight penalties against Colorado linemen (holding and a false start) set up a first-and-25 that the Buffs could not get out of. A 55-yard punt by John Torp, who was one of few bright spots on the night, got the Buffs out of trouble, or so it seemed.

The Sooners countered with a quick 6-play, 63-yard effort topped off by a 22-yard pass for a score from White to Mark Clayton. After the Buffs lost 10 yards on three plays when they got the ball back, the duo repeated the feat on OU's next drive in building a 21-0 lead. Peterson scored on a 1-yard after an Antonio Perkins interception of a Klatt pass put the Sooners in business at the CU 40. The 28-0 score held at intermission, and extended to 35-0 after Peterson scored on a 3-yard run to cap a 41-yard drive that ensued following a failed fourth down punt fake by the Buffaloes.

Late in the third quarter, Colorado enjoyed its best moments of the game. Lorenzo Sims picked off his fifth pass of the season and returned it 40 yards to the Oklahoma 32. The Sooner D stiffened, but the Buffs averted a shutout when Mason Crosby made good on a 34-yard field goal. Peterson added a 32-yard TD run early in the fourth to close the game's scoring.

Oklahoma gained 498 yards on offense, though CU had 10 tackles for loss, but the Sooners limited CU to its third fewest yards in history, as the Buffs netted 46 on just 44 plays from scrimmage.

Colorado	**0**	**0**	**3**	**0**	**—**	**3**
Oklahoma	**14**	**14**	**7**	**7**	**—**	**42**

Oklahoma — Peoples 5 pass from White (Hartley kick)	0- 7	10:21	1Q
Oklahoma — Clayton 22 pass from White (Hartley kick)	0-14	5:29	1Q
Oklahoma — Clayton 22 pass from White (Hartley kick)	0-21	14:53	2Q
Oklahoma — Peterson 1 run (Hartley kick)	0-28	6:06	2Q
Oklahoma — Peterson 1 run (Hartley kick)	0-35	9:53	2Q
COLORADO — Crosby 34 FG	3-35	2:01	3Q
Oklahoma — Peterson 32 run (Hartley kick)	3-42	12:53	4Q

Attendance: 62,130 Time: 3:10 Weather: 54 degrees, clear skies, 9 mph winds from the southwest

INDIVIDUAL STATISTICS

Rushing—Colorado: Purify 12-7, Ellis 1-3, Klatt 3-minus 14. Oklahoma: Peterson 28-172, Hickson 8-33, K.Jones 7-16, Clayton 2-9, Bradley 1-6.

Passing—Colorado: Klatt 26-8-1, 52; Torp 1-1-0, minus-2; Cox 1-0-0, 0. Oklahoma: White 29-22-2, 254, 3 td; Grady 3-2-0, 8.

Receiving—Colorado: Mackey 2-14, Judge 1-10, Littlehales 1-8, Purify 1-7, Sprague 1-6, Duren 1-4, Monteilh 1-3, Brooks 1-minus 2. Oklahoma: Clayton 8-106,Wilson 5-72, Bradley 4-46, K.Jones 3-12, Runnels 1-13, B.Jones 1-6, Peoples 1-5, Finley 1-2.

Punting—Colorado: Torp 9-43.6 (55 long, 0 In20). Oklahoma: Ferguson 4-38.8 (52 long, 2 In20).

Punt Returns—Colorado: Robinson 2-2. Oklahoma: Perkins 4-16.

Kickoff Returns—Colorado: Robinson 5-92, Wheatley 1-13. Oklahoma: Bradley 1-33.

Interceptions—Colorado: Sims 1-34, Wheatley 1-0. Oklahoma: Perkins 1-0.

TEAM STATISTICS	COLO	TEXAS
First Downs	3	26
Third Down Efficiency	0-12	11-16
Fourth Down Efficiency	0-1	1-1
Rushes—Net Yards	16-(-4)	46-236
Passing Yards	50	262
Passes (Att-Comp-Int)	28-9-1	32-24-2
Total Offense	46	498
Return Yards	36	16
Punts: No-Average	9-43.6	4-38.8
Fumbles: No-Lost	0-0	1-1
Penalties/Yards	6/37	9/90
Quarterback Sacks—Yards	0-0	3-14
Time of Possession	20:28	39:32

Tackle Leaders—Colorado: Iwuh 8,4—12; T.Washington 10,1—11; Henderson 5,3—8; Hubbard 2,5—7; Brooks 6,0—6; Garee 4,2—6; Sims 5,0—5; Dawn 3,1—5; Manupuna 3,1—4; Wheatley 3,1—4. Oklahoma: Latimer 4,0—4; Allen 3,1—4; Alexander 3,0—3; Nicholson 2,1—3; seven tied with 2,0—2.

Quarterback Sacks—Colorado: none. Oklahoma: Alexander 1-7, Shelby 1-6. Latimer 1-1.

2005 TEXAS 70, COLORADO 3
December 3, 2005 (Houston, Texas)

HOUSTON — Three turnovers and a blocked punt fueled a 56-point scoring spree in just over 19 minutes as No. 2 Texas ran away from Colorado in defeating the Buffaloes, 70-3, to win the Big 12 Conference championship game.

The Longhorns, on a mission to win their first league title since the conference's inaugural season in 1996, scored on nine of their first 10 possessions in finishing the regular season with a 12-0 record, earning a spot against USC for the national championship in the Rose Bowl.

Colorado came out of the gates decent enough, actually outgained Texas 120-101 in the first quarter, but saw two long drives end with a fumble and a blocked field goal. The 'Horns turned that first miscue, a Hugh Charles fumble, into a quick score, marching 65 yards in seven plays (and in just 116 seconds) to set the tone for the day after a –yard run by Henry Melton. UT scored again on its next possession, a 3-yard run by Jamaal Charles, to go up 14-0 just over nine minutes into the game.

Mason Crosby scored CU's only points on the afternoon with a 25-yard field goal to open the second quarter, pulling the Buffs to within 14-3. That's when Texas countered with eight unanswered touchdowns, which included three TD passes by Heisman Trophy runner-up Vince Young, with two more Jamaal Charles' scoring runs, one each by both Youngs, Vince and Selvin and a blocked punt return for a score. When the smoke cleared, the Longhorns turned an insurmountable 42-3 halftime lead into a 70-3 advantage with 7:36 left in the third quarter.

Leading by 67 and still blitzing, the Longhorns' Drew Kelson ended CU quarterback Joel Klatt's career with an illegal vicious cheap shot to the head in the third quarter. Klatt sustained a concussion, and spent the night in a Houston hospital for observation. He would miss CU's bowl game but still set 44 school records.

Five of the Texas scoring drives fell between 16 and 46 yards, as turnovers and other miscues set the Longhorns up with a short field much of the game. Texas finished with 486 total yards, including a season-high 268 yards rushing against CU's No. 2 ranked defense against the run. Colorado could not muster much offense after the first quarter, gaining just 71 yards in the final three quarters to finish with 191 on the day.

Texas	**14**	**28**	**28**	**0**	**—**	**70**
COLORADO	**0**	**3**	**0**	**0**	**—**	**3**

Texas— Melton 1 run (Pino kick)	0- 7	9:44	1Q
Texas— Charles 3 pass from Young (Pino kick)	0-14	5:59	1Q
COLORADO— Crosby 25 FG	3-14	14:48	2Q
Texas— Young 2 run (Pino kick)	3-21	12:00	2Q
Texas— Sweed 31 pass from Young (Pino kick)	3-28	11:37	2Q
Texas— Thomas 8 pass from Young (Pino kick)	3-35	7:20	2Q
Texas— Charles 2 run (Pino kick)	3-42	0:25	2Q
Texas— Young 4 run (Pino kick)	3-49	11:26	3Q
Texas— Foster recovered blocked punt in end zone (Pino kick)	3-56	10:21	3Q
Texas— Charles 26 run (Pino kick)	3-63	9:59	3Q
Texas— Melton 1 run (Pino kick)	3-70	7:36	3Q

Attendance: 71,107 Time: 3:23 Weather: 80 degrees, partly cloudy, no wind

INDIVIDUAL STATISTICS

Rushing—Colorado: Charles 12-36, Klatt 4-26, Robinson 1-9, Cox 2-6, Ellis 5-3, Vickers 2-2. Texas: Charles 7-62, V.Young 8-57, S.Young 3-42, Taylor 14-41, Melton 13-34, McCoy 3-11, Ogbonnaya 5-11, Nordgren 2-9, Myers 2-1.

Passing—Colorado: Klatt 24-14-1, 100, 0 td; Cox 8-1-0, 9. Texas: V. Young 17-14-1, 193, 3 td; Nordgren 2-2-0, 25.

Receiving—Colorado: Klopfenstein 4-23, Sypniewski 2-15, Barnett 2-14, Charles 2-5, Judge 1-24, Sprague 1-22, Williams 1-5, Vickers 1-2, Ellis 1-minus 1. Texas: Sweed 5-102, Cosby 4-52, Thomas 3-31, Walker 1-22, S. Young 1-5, Ogbonnaya 1-3, Charles 1-3.

Punting—Colorado: Torp 6-38.0 (55 long, 0 In20, 1 blk). Texas: McGee 2-34.0 (39 long, 0 In20).

Punt Returns—Colorado: Robinson 1-3. Texas: M.Griffin 1-21, Ross 3-21.

TEAM STATISTICS	COLO	OKLA
First Downs	12	26
Third Down Efficiency	3-14	11-16
Fourth Down Efficiency	1-2	0-1
Rushes—Net Yards	26-82	57-268
Passing Yards	109	218
Passes (Att-Comp-Int)	32-15-1	19-16-1
Total Offense	191	486
Return Yards	24	60
Punts: No-Average	7-32.6	2-34.0
Fumbles: No-Lost	4-3	0-0
Penalties/Yards	8/74	11/93
Quarterback Sacks—Yards	0-0	0-0
Time of Possession	23:54	36:06

Kickoff Returns—Colorado: Te.Washington 2-40, Robinson 3-56. Texas: Taylor 2-83.

Interceptions—Colorado: Hubbard 1-21. Texas: Brown 1-11.

Tackle Leaders—Colorado: Th.Washington 6,4—10; Garee 6,3—9; Billingsley 8,0—8; Iwuh 5,2—7; Burl 6,0—6; Dizon 6,0—6; Barrett 3,2—5; Sims 2,3—5. Texas: C. Griffin 4,3—7; Killebrew 4,3—7; Huff 4,2—6; Bobino 2,4—6; M.Griffin 4,1—5.

Quarterback Sacks—Colorado: none. Texas: none.

2016 WASHINGTON 41, COLORADO 10

December 2, 2016 (San Jose, Calif.)

SANTA CLARA, Calif. — Colorado lost starting quarterback Sefo Liufau for almost the entire first half to injury and the Buffs never found their rhythm in dropping a 41-10 decision to Washington in the Pac-12 Championship game at Levi's Stadium.

For the first time this year, a CU opponent took the opening kickoff and scored, as Washington went 65 yards on seven plays for the game's opening touchdown. The big play on the drive was a 26-yard run from Lavon Coleman, which put the Huskies on CU's 12. Four plays later, Coleman scored from 1 yard out for a 7-0 lead. Colorado took the kickoff and drove into Washington territory before Liufau was injured on a quarterback sack. Steven Montez replaced Liufau and two plays later, threw an incompletion on fourth down.

CU's defense, however, returned the favor. The Buffs sacked Washington quarterback Jake Browning twice on the Huskies' next possession, including a fourth-down stop from Jimmie Gilbert and Timothy Coleman Jr. that gave the ball back to Colorado.

Montez then engineered a seven-play, 55-yard scoring drive to tie the game. He completed a 13-yard pass to Kyle Evans on third-and-7 to keep the drive alive and followed that with a 21-yard strike to Shay Fields to the UW 9. Two plays later, Phillip Lindsay scored from 3 yards out and Davis Price's PAT tied the game at 7-7.

The two teams then traded punts, but the Huskies came out with good field position after CU was forced to kick from deep in its own territory. UW then drove 56 yards (nine plays) for the go-ahead score with Jake Browning throwing a 15-yard pass to Darrell Daniels and the PAT gave the Huskies a 14-7 lead that held until halftime.

Liufau returned behind center for the Buffs to start the second half, but on CU's first play from scrimmage, a tipped pass ended up in the hands of Washington's Taylor Rapp, who returned it 35 yards for a touchdown. The PAT gave Washington a 21-7 lead with 14:44 still to go in the third quarter. UW's defense then struck again, with Rapp notching his second interception of Liufau and returning it to the CU 25. Colorado's defense rose to the occasion and held UW to a 24-yard Cameron Van Winkle field goal, but the Huskies still held a 24-7 lead with 11:27 still to go in the third period. And two possessions later, starting at their own 40, UW needed just four plays to go 60 yards to go up 31-7 and essentially put the game out of reach.

The Buffs were outgained 383-163, with the Huskies racking up 265 yards on the ground and winning the turnover battle, picking off three passes, while CU saw its nation-leading streak of games with at least one defensive takeaway end at 25.

COLORADO	**7**	**0**	**3**	**0**	**—**	**10**
Washington	**7**	**7**	**17**	**10**	**—**	**41**

Washington — Coleman 1 run (Van Winkle kick)	0- 7	11:53	1Q
COLORADO — Lindsay 3 run (Price kick)	7- 7	0:49	1Q
Washington — Daniels 15 pass from Browning (Van Winkle kick)	7-14	6:38	2Q
Washington — Rapp 35 interception return (Van Winkle kick)	7-21	14:44	3Q
Washington — Van Winkle 24 FG	7-24	11:27	3Q
Washington — Ross 19 pass from Browning (Van Winkle kick)	7-31	5:21	3Q
COLORADO — Graham 24 FG	10-31	3:43	3Q
Washington — Van Winkle 20 FG	10-31	14:07	4Q
Washington — McClatcher 8 run (Van Winkle kick)	10-41	4:23	4Q

Attendance: 47,118 Time: 3:16 Weather: 60 degrees, clear skies, 10 mph winds from northwest

INDIVIDUAL STATISTICS

Rushing—Colorado: Lindsay 19-53, Liufau 6-13, Montez 3-11, MacIntyre 1-5. Washington: Gaskin 29-159, Coleman 18-101, McClatcher 1-8, Browning 3-2, Team 3-minus 5.

Passing—Colorado: Montez 12-5-0, 60, 0 td; Liufau 13-3-3, 21, 0 td. Washington: Browning 24-9-0, 118, 2 td.

Receiving—Colorado: Lindsay 3-19, Fields 2-26, MacIntyre 1-16, Evans 1-13, Ross 1-7. Washington: Ross 4-51, Gaskin 1-24, Daniels 1-15, McClatcher 1-11, Pettis 1-9, Sample 1-8.

Punting—Colorado: Kinney 7-33.1 (44 long, 1 In20). Washington: Vizcaino 5-40.6 (62 long, 4 In20).

Punt Returns—Colorado: Oliver 1-3. Washington: Pettis 1-18.

Kickoff Returns—Colorado: Julmisse 3-87, Lindsay 0-48, Hasselbach 1-8. Washington: Ross 2-43.

Interceptions—Colorado: none. Washington: none.

Tackle Leaders—Colorado: Olugbode 10,4—14; Gillam 10,1—11; Laguda 4,6—10; Moeller 7,1—8; Awuzie 4,2—6; Carrell 2,3—5; Gamboa 2,2—4; Gilbert 2,2—4; Kafovalu 2,2—4; Thompson 3,0—3; Tupou 1,2—3; Coleman 1,1—2; Franke 0,1—1; Jackson 0,1—1. Washington: Bartlett 3,4—7; Burr 1,5—6; McIntosh 3,2—5; Baker/Bierria/Wooching 1,3—4.

Quarterback Sacks—Colorado: Gilbert 1-9, Coleman ½-4, Olugbode ½-4. Washington: Wooching 1-5.

Passes Broken Up—Colorado: Awuzie 2, Oliver 2, Gilbert, Laguda, Moeller, Thompson, Witherspoon. Washington: Baker 2, King 2, Bryant.

TEAM STATISTICS	COLO	WASH.
First Downs	9	22
Third Down Efficiency (Fourth)	4-15 (0-1)	8-17 (0-1)
Rushes—Net Yards	29-82	54-265
Passing Yards	81	118
Passes (Att-Comp-Int)	25-8-3	24-9-0
Total Offense	163	383
Return Yards	3	76
Punts: No-Average	7-33.1	5-40.6
Fumbles: No-Lost	3-0	0-0
Penalties/Yards	3/35	3/35
Quarterback Sacks—Yards	2-17	1-5
Time of Possession	21:26	38:34

All-Time Comebacks

RALLIED FROM LARGEST DEFICITS

Trailed By	Time, Qtr.	Final	Opponent, Site (Date)
20 (7-27)	8:01, 3Q	28-27	Missouri at Columbia (Oct. 28, 1978)
19 (0-19)	13:18, 4Q	20-19	Kansas in Boulder (Oct. 7, 1961)
18 (17-35)	8:20, 3Q	43-38	Iowa State at Ames (Nov. 8, 1997)
17 (0-17)	7:00, 3Q	21-20	Minnesota at Minneapolis (Sept. 19, 1992)
17 (7-24)	8:11, 3Q	27-24	Oklahoma in Boulder (Sept. 29, 2007)
17 (14-31)	14:47, 4Q	35-34	Washington State at Pullman (Sept. 22, 2012)
17 (0-17)	4:06, 3Q	34-31	Nebraska in Boulder (Sept. 7, 2019)
15 (13-28)	8:52, 2Q	41-34	Iowa State in Boulder (Oct. 31, 1953)
14 (0-14)	5:00, 1Q	21-14	Utah at Salt Lake City (Nov. 4, 1939)
14 (0-14)	4:58, 2Q	34-14	Kansas State in Boulder (Nov. 15, 1952)
14 (0-14)	7:38, 3Q	14-14	Missouri at Columbia (Nov. 10, 1956)
14 (6-20)	13:05, 4Q	21-20	Missouri in Boulder (Oct. 31, 1959)
14 (3-17)	7:43, 3Q	31-20	Missouri in Boulder (Oct. 18, 1975)
14 (7-21)	11:01, 3Q	28-27	Iowa State at Ames (Nov. 1, 1975)
14 (7-21)	14:52, 3Q	38-21	Kansas State in Boulder (Nov. 19, 1983)
14 (0-14)	9:59, 3Q	21-17	Stanford in Boulder (Sept. 6, 1990)
14 (10-24)	8:44, 3Q	30-24	Kansas in Boulder (Nov. 16, 1991)
14 (0-14)	3:10, 1Q	33-21	Washington at San Diego, Holiday Bowl (Dec. 30, 1996)
14 (0-14)	4:27, 2Q	38-24	Missouri in Boulder (Nov. 3, 2001)
14 (0-14)	11:15, 1Q	30-21	Kansas at Lawrence (Nov. 6, 2004)
14 (0-14)	2:44, 1Q	27-24	Colorado State in Denver (Sept. 19, 2015; OT)
13 (0-13)	7:26, 3Q	17-16	Kansas in Boulder (Nov. 9, 1974)
13 (0-13)	13:36, 2Q	27-23	Colorado State at Fort Collins (Oct. 1, 1988)
13 (0-13)	8:24, 2Q	24-13	Arizona at Tucson (Dec. 5, 2020)
12 (0-12)	15:00, 4Q	27-12	Nebraska at Lincoln (Nov. 3, 1990)
12 (14-26)	3:52, 4Q	27-26	Michigan at Ann Arbor (Sept. 24, 1994)

Largest Comebacks Against Common Opponents

Opponent	Date	Site	Deficit	Time, Qtr.	Score	Final
Arizona	Dec. 5, 2020	Tucson	13	(0-13)	8:24, 2Q	24-13
Arizona State	Oct. 6, 2018	Boulder	7	(14-21)	13:35, 3Q	28-21
Baylor	Sept. 12, 1992	Waco	3	(0- 3)	8:19, 1Q	57-38
California	N/A					
Colorado State	Sept. 19, 2015	Denver (OT)	14	(0-14)	2:44, 1Q	27-24
Iowa State	Nov. 8, 1997	Ames	18	(17-35)	8:20, 3Q	43-38
Kansas	Oct. 7, 1961	Boulder	19	(0-19)	13:18, 4Q	20-19
Kansas State	Nov. 15, 1952	Boulder	14	(0-14)	4:58, 2Q	34-14
Missouri	Oct. 28, 1978	Columbia	20	(7-27)	8:01, 3Q	28-27
Nebraska	Sept. 7, 2019	Boulder (OT)	17	(0-17)	4:06, 3Q	34-31
Oklahoma	Oct. 30, 1976	Boulder	17	(7-24)	8:11, 3Q	27-24
Oklahoma State	Nov. 1, 1986	Stillwater	11	(3-14)	15:00, 3Q	31-14
Oregon	Jan. 1, 1996	a-Dallas	6	(0- 6)	1:33, 1Q	38- 6
Oregon State	Oct. 14, 2017	Corvallis	9	(7-16)	5:26, 2Q	36-33
Southern Cal	N/A					
Stanford	Sept. 6, 1990	Boulder	14	(0-14)	9:59, 3Q	21-17
Texas	Oct. 26, 1996	Boulder	10	(7-17)	7:07, 2Q	28-24
Texas A&M	Nov. 7, 2009	Boulder	11	(10-21)	12:19, 3Q	35-34
Texas Tech	Oct. 26, 2002	Boulder	3	(10-13)	3:36, 2Q	37-13
UCLA	Sept. 21, 2002	Pasadena	7	(0- 7)	14:50, 2Q	31-17
Utah	Nov. 4, 1939	Salt Lake City	14	(0-14)	5:00, 1Q	21-14
Washington	Dec. 30, 1996	b-San Diego	14	(0-14)	3:10, 1Q	33-21
Washington State	Sept. 22, 2012	Pullman	17	(14-31)	14:47, 4Q	35-34

a—Cotton Bowl; b—Holiday Bowl.

NOTE: The largest deficit CU has ever overcome to tie or take the lead in a game is 24 points. On Nov. 26, 1999, the Buffs trailed Nebraska, 27-3, early in the fourth quarter but rallied to tie the game with 2:59 remaining. A game winning field goal sailed just wide at the final gun, but the Buffs did take a 30-27 lead in overtime before succumbing to the Cornhuskers, 33-30.

LARGEST LEADS CU FORFEITED

Here's a look at the biggest leads Colorado could not hold on to:

Led By	Time, Qtr,	Final	Opponent, Site (Date)
28 (45-17)	14:52, 4Q	45-52	Kansas at Lawrence (Nov. 6, 2010)
28 (31- 3)	14:48, 3Q	34-41 (OT)	Oregon St in Boulder (Oct. 27, 2018)
21 (21- 0)	5:45, 3Q	21-27	Kansas at Lawrence (Oct. 7, 1950)
21 (21- 0)	13:02, 3Q	28-31	Iowa State at Ames (Nov. 10, 2007)
20 (20- 0)	15:00, 4Q	20-21	Okla St. in Boulder (Nov. 10, 1979)
16 (23- 7)	11:58, 2Q	41-38	*Oregon at Eugene (Sept. 24, 2016)
14 (31-17)	7:03, 4Q	31-31	Tenn at Anaheim (Aug. 26, 1990)
14	on nine other occasions (all in first half), last: at Michigan, Sept. 17, 2016		

*--Oregon rallied to lead 38-33 late in the third and into the fourth quarter.

OTHER FOURTH QUARTER WINS/TIES

(Games in which CU was behind or tied at any point in the fourth quarter; post World War II.)

Date	Opponent	Score	Decisive Play	Time Left
Oct. 22, 1949	at Utah State	W 20- 7	Malcolm Miller 31 run	10:00
Nov. 1, 1952	at Utah	W 20-14	Roger Williams 1 run	3:35
Sept. 26, 1953	ARIZONA	W 20-14	Homer Jenkins 4 run	13:40
Nov. 10, 1956	at Missouri	T 14-14	Boyd Dowler, 18 pass to Frank Clarke, Ellwyn Indorf PAT	10:02
Jan. 1, 1957	a-Clemson	W 27-21	John Bayuk 1 run	7:13
Oct. 25, 1958	NEBRASKA	W 27-16	Howard Cook 20 pass to Boyd Dowler	14:21
Oct. 10, 1959	at Kansas State	W 20-17	Gale Weidner 20 pass to Gary Henson	12:44
Oct. 31, 1959	MISSOURI	W 21-20	Gale Weidner 1 run, Boyd Dowler PAT	6:15
Oct. 7, 1961	KANSAS	W 20-19	Gale Weidner 17 pass to Jerry Hillebrand	2:56
Oct. 28, 1961	at Oklahoma	W 22-14	Loren Schweninger 1 run	11:28
Sept. 24, 1966	at Baylor	W 13- 7	Wilmer Cooks 1 run	12:08
Oct. 29, 1966	OKLAHOMA	W 24-21	Wilmer Cooks 9 run	13:00
Nov. 19, 1966	AIR FORCE	W 10- 9	John Farler 24 FG	5:14
Dec. 23, 1967	b-Miami, Fla.	W 31-21	Bobby Anderson 38 run	6:55
Nov. 8, 1969	at Kansas	W 17-14	Bobby Anderson 12 run	2:29
Dec. 13, 1969	c-Alabama	W 47-33	Bobby Anderson 2 run	10:57
Oct. 9, 1971	at Iowa State	W 24-14	J.B. Dean 37 FG	6:42
Nov. 6, 1971	at Kansas	W 35-14	Cliff Branch 85 run	14:34
Sept. 22, 1973	at Wisconsin	W 28-25	Billy Waddy 17 run	2:26
Sept. 28, 1974	WISCONSIN	W 24-21	Billy Waddy 5 run	13:55
Nov. 9, 1974	KANSAS	W 17-16	Tom Mackenzie 24 FG	5:03
Oct. 18, 1975	MISSOURI	W 31-20	David Williams 4 run	12:57
Nov. 1, 1975	at Iowa State	W 28-27	Terry Kunz 2 run	2:30
Oct. 28, 1978	at Missouri	W 28-27	Eddie Ford 16 run	5:32
Sept. 29, 1979	at Indiana	W 17-16	Bill Solomon 1 run, Tom Field PAT	8:51
Sept. 14, 1985	OREGON	W 21-17	Mark Hatcher 22 run	12:34
Sept. 28, 1985	at Arizona	W 14-13	Mark Hatcher 2 run, Larry Eckel PAT	10:41
Sept. 24, 1988	OREGON STATE	W 28-21	Eric Bieniemy 66 run	9:16
Sept. 22, 1990	at Texas	W 29-22	Eric Bieniemy 2 run	5:47
Nov. 3, 1990	at Nebraska	W 27-12	Eric Bieniemy 2 run	8:37
Nov. 14, 1992	at Kansas	W 25-18	James Hill 8 run	2:09
Oct. 22, 1994	KANSAS STATE	W 35-21	Kordell Stewart 60 run	10:00
Sept. 23, 1995	TEXAS A & M	W 29-21	John Hessler 20 pass to Tennyson McCarty	14:28
Oct. 21, 1995	at Iowa State	W 50-28	Lendon Henry 1 run	11:10
Nov. 4, 1995	at Oklahoma State	W 45-32	John Hessler 5 pass to Phil Savoy	11:06
Oct. 26, 1996	TEXAS	W 28-24	John Hessler 1 run	3:10
Nov. 9, 1996	IOWA STATE	W 49-42	Herchell Troutman 4 run	13:01
Oct. 9, 1999	MISSOURI	W 46-39	Won in overtime	——
Sept. 22, 2001	KANSAS	W 27-16	Craig Ochs 17 pass to Daniel Graham	11:04
Oct. 27, 2001	at Oklahoma State	W 22-19	Bobby Pesavento 21 pass to Daniel Graham	5:54
Nov. 9, 2002	at Missouri	W 42-35	Won in overtime	——
Nov. 16, 2002	IOWA STATE	W 41-27	Medford Moorer 71 fumble return	5:12
Sept. 6, 2003	UCLA	W 16-14	Joel Klatt 6 pass to Joe Klopfenstein	2:15
Dec. 29, 2004	d-Texas-El Paso	W 33-28	Joel Klatt 39 pass to Evan Judge	8:43
Oct. 17, 2009	KANSAS	W 34-30	Rodney Stewart 13 run	8:36
Nov. 7, 2009	TEXAS A&M	W 35-34	Tyler Hansen 22 pass to Patrick Devenny	2:04
Sept. 7, 2013	CENTRAL ARKANSAS	W 38-24	Connor Wood 30 pass to Paul Richardson	9:16
Sept. 19, 2015	Colorado State (Denver)	W 27-24	Won in overtime	-------
Oct. 24, 2015	at Oregon State	W 17-13	Sefo Liufau 4 run	12:31
Nov. 3, 2016	UCLA	W 20-10	Chris Graham 37 FG	13:40
Sept. 24, 2016	at Oregon	W 41-38	Bryce Bobo 31 pass from Steven Montez	8:43
Sept. 21, 2019	at Arizona State	W 34-31	James Stefanou 44 FG	2:03
Nov. 6, 2021	OREGON STATE	W 37-34	Cole Becker 43 FG (2OT)	-------

(a—Orange Bowl at Miami; b—Bluebonnet Bowl at Houston; c—Liberty Bowl at Memphis; d—Houston Bowl at Houston.)

LAST TIME CU WON A GAME ON A LAST-MINUTE FIELD GOAL—Nov. 9, 2019 (Evan Price kicked a 37-yard field goal on second down as time expired: Colorado 34, Arizona State 31).

LAST TIME CU LOST A GAME ON A LAST-MINUTE FIELD GOAL—Nov. 24, 2000 (Josh Brown kicked a 29-yard field goal as time expired; Nebraska 34, Colorado 32). In regulation; CU lost to Wisconsin on a field goal in overtime in the 2002 Alamo Bowl.

Last (2) Minute Comebacks

Trailed By	Time Left	Time of Score	Final	Opponent, Site (Date)
1 (6- 7)	0:04	0:00	9- 7	Brigham Young in Boulder (Oct. 18, 1947)

(John Zisch kicked a 36-yard field goal as time expired.)

Trailed By	Time Left	Time of Score	Final	Opponent, Site (Date)
3 (22-25)	0:18	0:00	25-25	Oklahoma State at Stillwater (Oct. 16, 1982)

(Tom Field kicked a 49-yard field goal on first down at the gun.)

Trailed By	Time Left	Time of Score	Final	Opponent, Site (Date)
4 (27-31)	2:32	0:00	33-31	Missouri at Columbia (Oct. 6, 1990)

(Charles Johnson scored on a one-yard touchdown run on fourth down.)

Trailed By	Time Left	Time of Score	Final	Opponent, Site (Date)
3 (21-24)	0:02	0:00	24-24	Oklahoma in Boulder (Oct. 17, 1992)

(Mitch Berger kicked a 53-yard field goal on first down as time expired.)

Trailed By	Time Left	Time of Score	Final	Opponent, Site (Date)
5 (21-26)	0:06	0:00	27-26	Michigan at Ann Arbor (Sept. 24, 1994)

(The National Play-of-the-Year: Kordell Stewart threw a 64-yard touchdown pass to Michael Westbrook, who caught the ball off a Blake Anderson deflection after time expired. CU trailed by 12 with 3:52 left, and got the ball back with 0:15 left on its own 15; Stewart passed complete to Westbrook to start the drive.)

Trailed By	Time Left	Time of Score	Final	Opponent, Site (Date)
0 (24-24)	2:51	0:00	27-24	Oklahoma in Boulder (Sept. 29, 2007)

(Kevin Eberhart kicked a 45-yard field goal on fourth down as time expired.)

Trailed By	Time Left	Time of Score	Final	Opponent, Site (Date)
0 (13-13)	6:00	0:00	16-13	Stanford in Boulder (Nov. 9, 2019)

(Evan Price kicked a 37-yard field goal on second down as time expired.)

Trailed By	Time Left	Time of Score	Final	Opponent, Site (Date)
0 (31-31)	4:49	0:01	34-31	Texas at Austin (Oct. 1, 1994)

(Neil Voskeritchian kicked a 24-yard field goal on third down.)

Trailed By	Time Left	Time of Score	Final	Opponent, Site (Date)
9 (10-19)	4:29	0:03	20-19	Wyoming in Boulder (Sept. 27, 1997)

(After Wyoming scored to go up 19-10 with 4:29 remaining, Ben Kelly returned the ensuing kick-off 99 yards for a touchdown. With less than two minutes to go, Mike Phillips forced a fumble that Ron Merkerson returned to Wyoming 25. Three plays later, with CU at the one-yard line, Jeremy Aldrich kicked an 18-yard field goal on second down.)

Trailed By	Time Left	Time of Score	Final	Opponent, Site (Date)
11 (10-21)	13:32	0:04	31-28	Colorado State in Boulder (Sept. 3, 2005)

(Mason Crosby kicked a 47-yard field goal on third down.)

Trailed By	Time Left	Time of Score	Final	Opponent, Site (Date)
0 (31-31)	0:30	0:05	38-31	Kansas State in Boulder (Nov. 13, 2004)

(Joel Klatt completed a first down pass to Ron Monteilh at the KSU 23 and he ran into the end zone from there to complete a 64-yard play.)

Trailed By	Time Left	Time of Score	Final	Opponent, Site (Date)
7 (3-10)	1:28	0:06	11-10	Oklahoma State in Boulder (Nov. 17, 1981)

Steve Vogel hit Brad Parker on a nine-yard touchdown pass and then passed to Derek Singleton for the two-point conversion.)

Trailed By	Time Left	Time of Score	Final	Opponent, Site (Date)
2 (10-12)	1:54	0:06	16-12	Oklahoma State at Stillwater (Nov. 9, 1991)

(Robbie James passed 20 yards to Christian Fauria for a touchdown on a fake field goal attempt on third down.)

Trailed By	Time Left	Time of Score	Final	Opponent, Site (Date)
0 (20-20)	0:55	0:06	23-20	Kansas State at Manhattan (Oct. 29, 2005)

(Mason Crosby kicked a 50-yard field goal on third down.)

Trailed By	Time Left	Time of Score	Final	Opponent, Site (Date)
1 (37-38)	2:54	0:09	43-38	Iowa State at Ames (Nov. 8, 1997)

(Dwayne Cherrington scored on a one-yard run on second down.)

Trailed By	Time Left	Time of Score	Final	Opponent, Site (Date)
6 (28-34)	3:17	0:09	35-34	Washington State at Pullman (Sept. 22, 2012)

(Jordan Webb scored on a 4-yard quarterback draw on fourth-and-goal, capping a 12-play, 70-yard drive to tie the game; Will Oliver kicked the game-winning PAT.)

Trailed By	Time Left	Time of Score	Final	Opponent, Site (Date)
3 (14-17)	4:17	0:12	21-17	Stanford in Boulder (Sept. 6, 1990)

(Eric Bieniemy scored on a one-yard touchdown run on fourth down.)

Trailed By	Time Left	Time of Score	Final	Opponent, Site (Date)
3 (25-28)	2:08	0:13	31-28	Colorado State in Denver (Sept. 1, 2007)

(Kevin Eberhart kicked a 22-yard field goal on fourth down and then made a 35-yard game winner in overtime.)

Trailed By	Time Left	Time of Score	Final	Opponent, Site (Date)
3 (41-44)	5:24	0:14	50-47	Kansas in Boulder (Oct. 11, 2003)

(Mason Crosby kicked a 23-yard field goal to send the game into overtime, where CU won on a 12-yard run by Brian Calhoun.)

Trailed By	Time Left	Time of Score	Final	Opponent, Site (Date)
3 (7-10)	4:18	0:21	10-10	Iowa State in Boulder (Oct. 16, 1965)

(Frank Rogers kicked a 33-yard field goal on fourth down.)

Trailed By	Time Left	Time of Score	Final	Opponent, Site (Date)
3 (20-23)	3:08	0:38	27-23	Colorado State at Fort Collins (Oct. 1, 1988)

(Sal Aunese threw a 13-yard touchdown pass to Mike Pritchard on third down.)

Trailed By	Time Left	Time of Score	Final	Opponent, Site (Date)
1 (23-24)	2:09	0:40	30-24	Kansas in Boulder (Nov. 16, 1991)

(James Hill scored on a one-yard touchdown run on third down.)

Trailed By	Time Left	Time of Score	Final	Opponent, Site (Date)
0 (35-35)	1:50	0:40	42-35	Colorado State in Denver (Aug. 30, 2003)

(Bobby Purify scored on a 9-yard run on first down.)

Trailed By	Time Left	Time of Score	Final	Opponent, Site (Date)
1 (23-24)	6:27	0:41	30-24	Utah in Boulder (Sept. 28, 1957)

(Bob Stransky scored on a one-yard touchdown run on third down.)

Trailed By	Time Left	Time of Score	Final	Opponent, Site (Date)
4 (6-10)	6:06	0:43	20-10	Oklahoma State at Stillwater (Oct. 16, 1976)

(Jim Kelleher scored on a one-yard touchdown run on second down; with 0:18 left, Frank Patrick returned an interception 25 yards for a touchdown.)

Trailed By	Time Left	Time of Score	Final	Opponent, Site (Date)
0 (3- 3)	1:00	0:45	6- 3	Colorado State at Fort Collins (Nov. 29, 1923)

(Art Quinlan drop-kicked a 10-yard field goal—after he recovered the ball when his first attempt was blocked to plays earlier; in-between, he was stopped at the 1-yard line.)

Trailed By	Time Left	Time of Score	Final	Opponent, Site (Date)
7 (24-31)	3:53	0:46	34-31	Nebraska in Boulder (Sept. 7, 2018)

(Steven Montez connects with Tony Brown on a 26-yard touchdown pass to complete a 10-play, 71-yard drive in 3:07 and a 17-point comeback; James Stefanou's 34-yared field goal wins it in overtime.)

Trailed By	Time Left	Time of Score	Final	Opponent, Site (Date)
4 (13-17)	2:24	1:04	27-17	Kansas State at Manhattan (Nov. 18, 1995)

(John Hessler capped a 6-play, 80-yard drive with a 20-yard touchdown pass to James Kidd on first down; Kerry Hicks added fumble recovery in end zone with 45 seconds left.)

Trailed By	Time Left	Time of Score	Final	Opponent, Site (Date)
1 (27-28)		1:06	33-28	Nebraska at Lincoln (Sept. 8, 2018)

(Steven Montez connects with Laviska Shenault on a 40-yard touchdown pass to complete a 7-play, 77-yard drive in 77 seconds).

Trailed By	Time Left	Time of Score	Final	Opponent, Site (Date)
3 (10-13)	2:07	1:21	17-13	Missouri in Boulder (Oct. 27, 1973)

(Jim Kelleher scored on a four-yard touchdown run on first down.)

Trailed By	Time Left	Time of Score	Final	Opponent, Site (Date)
0 (34-34)	2:44	1:22	41-34	Iowa State in Boulder (Oct. 31, 1953)

(Carroll Hardy scored on a 17-yard touchdown run on first down.)

Trailed By	Time Left	Time of Score	Final	Opponent, Site (Date)
4 (10-14)	4:05	1:23	17-14	Oklahoma State in Boulder (Nov. 15, 1969)

(Bobby Anderson scored on a one-yard touchdown run on second down.)

Trailed By	Time Left	Time of Score	Final	Opponent, Site (Date)
3 (21-24)	4:32	1:30	28-24	Iowa State in Boulder (Nov. 8, 2008)

(Cody Hawkins' 5-yard TD pass to Cody Crawford on second down completed an 11-play, 81-yard drive)

Trailed By	Time Left	Time of Score	Final	Opponent, Site (Date)
6 (10-16)	1:58	1:33	16-16	Nebraska in Boulder (Oct. 25, 1952)

(Zack Jordan passed 9 yards to Roger Williams for a touchdown on fourth down; Williams missed PAT kick.)

Trailed By	Time Left	Time of Score	Final	Opponent, Site (Date)
4 (29-33)		1:34	36-33	Oregon State at Corvallis (Oct. 14, 2017)

(Bryce Bobo caught a 13-yard touchdown pass from Steven Montez to cap a 9-play, 82-yard drive; James Stefanou added the extra point which was key, as OSU missed a 52-yard field goal in the final seconds.)

Trailed By	Time Left	Time of Score	Final	Opponent, Site (Date)
0 (24-24)	1:54	1:44	31-24	Eastern Washington in Boulder (Sept. 6, 2008)

(Cha'pelle Brown's 27-yard interception return for a touchdown marked the first time a defensive play led CU to a win in the final 2 minutes, and just the second defensive play in the fourth quarter to do so.)

Trailed By	Time Left	Time of Score	Final	Opponent, Site (Date)
4 (17-21)	5:36	1:55	24-21	Iowa at Iowa City (Sept. 17, 1988)

(Sal Aunese scored on a one-yard touchdown run on first down.)

Trailed By	Time Left	Time of Score	Final	Opponent, Site (Date)
1 (15-16)	6:25	2:00	18-16	Baylor in Boulder (Sept. 26, 1998)

(Jeremy Aldrich kicked a 31-yard field goal on fourth down.)

The Miracle In Michigan

On Sept. 24, 1994 in Ann Arbor, Mich., No. 7 Colorado trailed No. 4 Michigan, 26-14, entering the fourth quarter. With a little over five minutes to go, Colorado had driven to the Michigan 1-yard line, where quarterback Kordell Stewart appeared to break the plane of the goal line before losing control of the ball; the officials ruled he did not and Michigan took over on its 20 but went three plays and out and had to punt. CU used two of its three time outs to stop the clock after first and second down to preserve time. The last three possessions:

Colorado Ball (3:52)

1-10	C28	Stewart drops back to pass, scrambles for 6 yards
2- 4	C34	Stewart rolls to his left, laterals out of bounds, gains 3 yards
3- 1	C37	Salaam over the left end for 11 yards and a first down
1-10	C48	Stewart passes complete to Fauria for 4 yards
2- 6	M48	Stewart passes complete to Salaam for 8 yards and a first down
1-10	M40	Stewart passes complete to Fauria for 9 yards
2- 1	M31	Stewart passes complete to Fauria for 7 yards and a first down
1-10	M24	Stewart's pass to Kidd is incomplete, broken up by Irons
2-10	M24	Stewart keeps, runs over the left end for 21 yards and a first down
1- G	M 3	Stewart passes incomplete; Michigan penalized for illegal participation
1- G	M 1	Salaam takes the pitch and goes over left end for 1 yard and a touchdown

MICHIGAN 26, COLORADO 21 (Voskeritchian PAT kick is good)

Slevin's onside kick downed by Hayes at the Colorado 45.

Michigan Ball (2:15)

1-10	C45	Biakabutuka over the left guard, gains 3 yards
2- 7	C42	(1:32) Biakabutuka up the middle for no gain
3- 7	C42	(1:20) After CU timeout, CU penalized 5 yards (offside)
3- 2	C37	(1:07) Michigan penalized 5 yards (false start)
3- 7	C42	(0:56) Biakabutuka over the right guard for 4 yards
4- 3	C38	(0:21) After MU timeout, Baker punts 23 yards to C15 (Hudson fair catch)

Colorado Ball (0:14)

1-10	C15	Stewart passes complete to Westbrook for 21 yards and a first down
1-10	C36	(0:08) Stewart spikes the ball to stop the clock
2-10	C36	(0:06) Stewart passes complete to Westbrook for 64 yards and a touchdown

COLORADO 27, MICHIGAN 26 (no PAT attempt)

Keith Jackson (r.) and Bob Griese called the action for ABC for perhaps the most famous game in CU history, the "Miracle in Michigan" on Sept. 24, 1994. As time expired, CU's quarterback Kordell Stewart heaved a pass that traveled some 72 yards downfield where Blake Anderson tipped the ball into the hands of Michael Westbrook, rallying the No. 7 Buffaloes to a 27-26 win over the No. 4 Michigan Wolverines.

Their call after Stewart spiked the ball on first down at the CU 36-yard line with 6 seconds left:

Griese: "Well, they get one more play."
Jackson: "One more. Just six seconds."
Griese: "I think he just went over and said, 'Just throw it up.'"
Jackson: "So who we got here now. We've got Carruth who can fly. You've got Westbrook, a leaper who is big and strong and can run. I would think that James Kidd would be on the field as well. Probably Blake Anderson."
Griese: "If I was the defense, I'd have a few more guys over there."
Jackson: "Three wideouts at the top of the picture. Stewart, with time. Let's it go. He's got three people down there. The ball's up in the air … caught! Touchdown! … Caught by Westbrook for a touchdown! … Incredible!"
Jackson: "There is no time remaining. There are no flags on the field. Only despair for the Maize and Blue … joy and exultation for the Buffaloes of Colorado."
Griese: "This is why they try it … because it works. You're always looking for the rebound. Eighty-one Westbrook is right there, the way you hope it works. He threw that ball about 65 yards, there was no pressure on him. What an outstanding throw and a great result for Colorado."
Jackson: "An absolutely shocking finish. They call it in some circles the 'Hail Mary.' It was certainly perfect … and Michael Westbrook was in the right place at the right time."
Jackson: "Colorado has said we don't care about kicking the ball, we've got all the points we need. We win, 27-26, No. 7 beats No. 4."

Milestones

MILESTONE GAMES

Game	Season	Game	Opponent	Result	
1	1890	first	at Denver A.C.	L	0-20
50	1898	third	at Colorado College	L	0-22
100	1904	third	NEBRASKA	W	6- 0
200	1917	seventh	UTAH	W	18- 9
250	1924	eighth	COLORADO STATE	W	36- 0
300	1930	eighth	at Denver	W	27- 7
400	1943	first	FT. FRANCIS WARREN	W	38- 0
500	1953	tenth	at Colorado State	W	13- 7
600	1963	eighth	MISSOURI	L	7-28
700	1973	first	at Louisiana State	L	6-17
750	1977	fifth	OKLAHOMA STATE	W	29-13
800	1981	eleventh	KANSAS STATE	W	24-21
900	1990	eighth	at Kansas	W	41-10
1,000	1998	twelfth	Oregon (Aloha Bowl)	W	51-43
1,100	2006	twelfth	at Nebraska	L	14-37
1,200	2015	second	Massachusetts	W	48-14

MILESTONE WINS

Game	Season	Game	Opponent	Result	
1	1891	fifth	at Colorado College	W	24- 4
50	1901	second	ALUMNI	W	6- 0
100	1910	second	ALUMNI	W	11- 0
200	1931	seventh	COLORADO COLLEGE	W	17- 7
250	1942	first	COLORADO MINES	W	54- 0
300	1952	first	SAN JOSE STATE	W	20-14
400	1969	sixth	MISSOURI	W	31-24
500	1987	eighth	at Iowa State	W	42-10
600	1998	tenth	IOWA STATE	W	37- 8
700	2017	ninth	CALIFORNIA	W	44-28

MILESTONE FIRSTS

(individual season)

First to Rush for 1,000 Yards	Kayo Lam (1,043)	1935
First to Rush for 1,500 Yards	Eric Bieniemy (1,628)	1990
First to Rush for 2,000 Yards	Rashaan Salaam (2,055)	1994
First to Pass for 1,000 Yards	Gale Weidner (1,200)	1959
First to Pass for 1,500 Yards	Darian Hagan (1,538)	1990
First to Pass for 2,000 Yards	Kordell Stewart (2,109)	1992
First to Pass for 3,000 Yards	Koy Detmer (3,156)	1996
First to Catch 50 Passes	Jon Embree (51)	1984
First to Catch 75 Passes	Michael Westbrook (76)	1992
First to Catch 100 Passes	Nelson Spruce (106)	2014
First to 1,000 Receiving Yards	Charles Johnson (1,149)	1992
First to Score 100 Points	Byron White (122)	1937
First to Record 100 Tackles	Dick Anderson (102)	1967

Brick Games

"Brick" games are those that are significant in CU's history and are commemorated by simulated gold brick with the game score on a wall in the Champions Center adjacent to CU's locker room. (This list includes a handful of other wins deemed significant but are not on the wall.)

Nov. 26, 1891 Colorado 24, Colorado Springs A.A. 4

(at Colorado Springs) After eight straight losses over two seasons, CU earned its first win in its history in the 1891 finale. Up until this game, CU had scored just two touchdowns, both by the defense, but quarterback Pat Carney ran the ball into the end zone for the Silver & Gold's first offensive score.

Oct. 8, 1904 Colorado 6, Nebraska 0

(in Boulder) Referred to at the time as the program's biggest victory at that point in history, CU upset heavily favored Nebraska on its home turf (Gamble Field). Schools from outside the state were appearing more regularly on the schedule, but thus marked the first time that Colorado defeated an established program from the nation's midlands.

Nov. 25, 1920 Colorado 40, Oklahoma A&M 7

(at Oklahoma City) Colorado capped its first season under head coach Myron Witham with its most dominant performance to date outside of the state's borders, crushing Oklahoma A & M (now Oklahoma State), 40-7 on Thanksgiving Day. The win in CU's only non-conference game of the year gave the Silver & Gold a 4-1-2 record.

Nov. 6, 1937 Colorado 17, Utah 7

(at Salt Lake City) The road win secured CU the title in the first year of the Mountain States Conference and vaulted the Buffs to their first-ever appearance in the Associated Press Top 20 (at No. 16). Byron White single-handedly beat Utah, returning a punt 95 yards for a touchdown, scored a second on a 57-yard run, and kicked a field goal and both extra points in accounting for all of CU's scoring. The win helped pave the way for CU's first-ever bowl game appearance (against Rice in the Cotton).

Oct. 9, 1948 Colorado 19, Nebraska 6

(in Boulder) Another benchmark victory for the program, as the win was both CU's first in the Big Seven Conference as well as the first for new head coach Dal Ward. Don Hagin rushed for 116 yards and a score and Harry Narcisian accounted for 206 yards of total offense while a stout Buff defense held the Cornhuskers to only 150 total yards.

Oct. 6, 1951 Colorado 35, **#20** Kansas 27

(in Boulder) Lee Venzke scored touchdowns rushing and receiving in the fourth quarter to break open a one-point game to lead Colorado to the victory over the No. 20 Jayhawks, the school's first-ever win over a ranked opponent. The Buffs stormed to a 14-0 lead on a touchdown run from Zack Jordan and a 65-yard punt return by Tom Brookshier and never relinquished the lead. CU went on to finish 5-1 in league play, its second place finish its best in the four years as a member of the Big 7.

The 1891 team that recorded CU's first win

Sept. 27, 1952 Colorado 21, **#4** Oklahoma 21 (tie)

(in Boulder) While not a win, but it was not just a tie, either. It would prove to be the only blemish on Oklahoma's amazing 47-0-1 record in Big 7 Conference play (1948-57). The Buffaloes were a thorn in the Sooners' side for many of their games in the run, and this day in Boulder was the closest call. CU took a 21-14 lead early in the fourth quarter on a 16-yard pass from Lee Venzke to Zack Jordan, and the Buff defense would hold OU scoreless on three straight possessions. But the No. 4 Sooners used a 13-play drive to tie the game with just 1:51 left.

Jan. 1, 1957 **#20** Colorado 27, **#19** Clemson 21

(Orange Bowl at Miami, Fla.) The first-ever bowl victory in Colorado history came in a wild one over No. 19 Clemson. The Buffs scored 20 points in the second quarter on touchdown runs by John Bayuk, Boyd Dowler and Howard Cook, only to see the Tigers battle back to take 21-20 lead with 11:12 remaining in the game. CU recovered an onside kick attempt by the "other" CU and Bayuk scored the winning TD with 7:13 left; Bob Stransky's interception with less than three minutes to play sealed the win for Colorado.

Oct. 7, 1961 Colorado 20, Kansas 19

(in Boulder) In a key early season conference game between two title contenders, Kansas roared to a 19-0 lead and it appeared CU's championship hopes would be dashed. The Jayhawks last score came with 13:18 to play in the game, but CU finally got on the scoreboard on its next play, a 58-yard pass from Gale Weidner to Ken Blair. On the Buffs' next possession, Weidner and Blair connected on a 48-yard pass play, and CU was within 19-14 with 10:02 remaining. And to complete the rally, Weidner hit Jerry Hillebrand on a 16-yard TD pass with just 2:56 to go, with Hillebrand's extra point putting CU ahead and polishing off at the time the largest comeback in school history.

Nov. 4, 1961 **#8** Colorado 7, **#10** Missouri 6

(in Boulder) The win over No. 10 Missouri paved the way for CU's first Big Eight Conference title. Gale Weidner hooked up with Bill Harris on a 21-yard touchdown pass with 35 seconds left in the first half, with Jerry Hillebrand making good on the extra point. Missouri's defense then tightened (CU had just one first down in the second half), but CU's was up to the task as well. The Tigers finally scored with 6:14 left in the game, but the Buffs thwarted their two-point conversion try; MU also missed a 37-yard field goal in the final minute.

Nov. 18, 1961 **#8** Colorado 7, Nebraska 0

(at Lincoln) On a cold (31 degrees at kickoff) and windy day, CU turned in one of the finest defensive performances in its history in defeating the Cornhuskers, 7-0, to clinch the Big Eight Conference crown. Gale Weidner's 1-yard run for a touchdown late in the third quarter were all the points CU needed, but to Nebraska, it might have well been 70-0. The Buff defense did not allow a first down, held NU without a pass completion (0-of-12) and to just 31 yards of total offense overall (and to a net zero in the second half). Nebraska ran 35 plays, only 13 of which gained yards (with a long play of just six).

Oct. 21, 1967 **#4** Colorado 21, **#13** Nebraska 16

(at Lincoln) Colorado's defense outscored its offense but that was fine by the Buffs in knocking off No. 13 Nebraska. Four interceptions, two returned for touchdowns, ignited the victory, the first coming just before halftime. Dick Anderson intercepted a pass at the CU 30 and ran 25 yards before lateraling to Mike Veeder who took it 45 yards the rest of the way for the score. Then with the Cornhuskers driving with CU ahead just 14-13, Jeff Raymond picked off another pass and ran it back 76 yards for what turned out to provide the winning points. The win vaults CU to a No. 3 national ranking, its highest in history at the time, and returns the Buffs to the national college football map.

Oct. 25, 1969 Colorado 31, **#5** Missouri 24

(in Boulder) Bobby Anderson rushed for 132 yards and two touchdowns, including what turned out to be the game-winner, as CU stopped unbeaten and No. 5 Missouri. The Tigers came in with one of the nation's top defense, particularly against the rush, but Colorado put 379 yards of offense into the books in grabbing an early 7-0 lead on an Anderson run and never relinquishing the lead. Paul Arendt scored one touchdown and passed for another, a 79-yard bomb to Monte Huber, the latter giving CU a 17-7 lead five minutes into the second quarter.

Dec. 13, 1969 Colorado 47, Alabama 33

(Liberty Bowl at Memphis, Tenn.) In one of the most exciting bowl games ever at the time, the game pitted two of the nation's top coaches against each other, CU's Eddie Crowder and Alabama's Bear Bryant. The Crimson Tide were not thrilled having to play Colorado, as the Buffaloes had several black players and none had yet to play in the Alabama program; CU had to endure racist chants from the 'Bama fans early on, but they were soon silenced after the Buffs put it to the Tide. Bobby Anderson capped his All-America season by rushing for 254 yards and three touchdowns, with CU putting 563 on an Alabama defense much to the chagrin of Bryant and the Tide faithful. The win enabled CU to climb back into the final national rankings for the season *(No. 16)*.

Sept. 26, 1970 **#18** Colorado 41, **#4** Penn State 13

(in Boulder) CU blows out No. 4 Penn State, ending the Nittany Lions' 31-game unbeaten streak (the last 23 of which were victories). The Buffs jumped out to a 10-0 lead in the game's first 3½ minutes on a 1-yard touchdown run by John Tarver and a Dave Haney 35-yard field goal. The CU defense held Penn State to just 290 yards and forced five turnovers, with the 41 points the most allowed by PSU in four seasons. The decisive win shocks the college football world and lands CU linebacker Phil Irwin on the cover of *Sports Illustrated*, the first time any sport in the CU program is featured on the magazine's famous cover.

Sept. 11, 1971 Colorado 31, **#9** Louisiana State 21

(at Baton Rouge) Cliff Branch's 75-yard punt return for a touchdown early in the second half gave Colorado a 17-7 lead and No. 9 LSU never had the ball on offense trailing by one score as the Buffaloes pulled off a major upset in Cajun Country, defeating the Tigers 31-21 in the '71 season opener. The sophomore-laden Buffs debuted several star players in the game, including Charlie Davis, who rushed for 174 yards and two touchdowns, and quarterback Ken Johnson, who opened the scoring with a 7-yard TD pass to Willie Nichols. John Stearns made two interceptions on defense to set up a pair of scores.

Sept. 25, 1971 **#10** Colorado 20, **#6** Ohio State 14

(at Columbus) After winning on the road at LSU and whooping up on Wyoming in Boulder (in the first-ever game on Astroturf at Folsom Field), not everyone was certain that the Buffs were for real until the end of this day in Columbus when No. 10 CU left with a 20-14 win over No. 6 Ohio State. Colorado's second win on the road at a top 10 school *(LSU was No. 9)* gave CU instant national respect. Charlie Davis rushed for 135 yards and Ken Johnson added 84 in scoring both touchdowns on offense, while Cliff Branch's 68-yard punt return for a TD gave CU a 13-0 halftime lead that was never seriously threatened.

Dec. 31, 1971 **#7** Colorado 29, **#15** Houston 17

(Astro-Bluebonnet Bowl at Houston Texas) Charlie Davis rushed for 202 yards and two touchdowns and John "Bad Dude" Stearns pulled off one of the gutsiest plays in school history as the Buffs deal hometown Houston a 29-17 setback. With CU leading 23-17 and faced with a 4th-and-9 from its own 10-yardline, Stearns, a safety but also the team's punter, took off on a fake and gained 12 yards for a critical first down. CU posts its first-ever 10 win season *(10-2),* and the win enables the Big Eight to finish 1-2-3 in the nation *(Nebraska No. 1, Oklahoma No. 2, Colorado No. 3—still the only time one conference has had the top three spots in the final poll).*

Top defenders on the '69 Buffaloes: Bill Collins, Phil Irwin, Bill Brundige, Herb Orvis and Dave Capra

Oct. 21, 1972 **#9** Colorado 20, **#2** Oklahoma 14

(in Boulder) Colorado entered the '72 season ranked as high as No. 2 in the nation, but had stumbled in week four and came into the game against No. 2 Oklahoma ranked ninth. On an electric afternoon, the Buffs spotted the Sooners a 7-0 lead that held up at halftime, but came out in the third quarter with touchdowns from Gary Campbell (44-yard run) and Jon Keyworth (a 6-yard pass from Ken Johnson). A pair of 33-yard field goals by Fred Lima pushed the lead to 20-7, and the Sooners could just muster a cosmetic score with 1:13 left to account for the final score. It marked the highest-ranked team CU had defeated at the time.

Oct. 16, 1976 Colorado 20, Oklahoma State 10

(at Stillwater) An important win on its way to the Big Eight Conference title, as CU, Oklahoma and Oklahoma State would tie atop the standings at the end of the season, thus tiebreakers came into play. CU led 6-0 going into the fourth quarter, but the Cowboys rallied to take a 10-6 lead with 6:11 to play. In one of the more bizarre endings in CU history, the Buffs scored two touchdowns in the final minute – just 25 seconds apart – to steal a 20-10 win. Jim Kelleher scored on a 1-yard run after OSU fumbled on an interception return at its own 2, and defensive tackle Frank Patrick picked off a pass and returned it 25 yards to close the scoring.

Oct. 30, 1976 **#19** Colorado 42, **#13** Oklahoma 31

(in Boulder) It was a wild victory, and in the end, helped CU earn the Big Eight title and a berth in the Orange Bowl. There were four lead changes in the game, and Colorado twice rallied from 11 points down to take the lead, the second time overcoming a 31-20 third quarter deficit in scoring the game's final 21 points. Jeff Knapple hit Billy Waddy with a 70-yard scoring pass and Jim Kelleher scored on a pair of 2-yard runs to put CU ahead, 42-31, with 10:37 remaining. OU drove into CU territory on its three remaining possessions, but all ended in turnovers (two fumbles and an interception).

Nov. 20, 1976 **#15** Colorado 35, Kansas State 28

(at Manhattan) Colorado simply needed a win over lowly Kansas State on the road to lock up a share of the Big Eight title and earn an invitation to the Orange Bowl by virtue of tiebreakers. But the Wildcats, 1-9 overall and winless in league play, put up a fight on a typical Midwestern windy day, working to a 14-7 lead in the first quarter. A pair of Jim Kelleher touchdown runs vaulted the Buffs ahead, 21-14, early in the second half, though KSU soon tied the game one last time. CU finally got some breathing room after scores from Jeff Knapple and Tony Reed to open the fourth. K-State scored again and was driving with under a minute to go, but an interception by Mike L. Davis clinched the game.

Oct. 28, 1978 Colorado 28, **#12** Missouri 27

(at Columbia) Colorado rallied from 20 points down in the third quarter to defeat the hometown and No. 13 Tigers, the most points the Buffaloes have ever rallied from behind to post a victory. Bill Solomon scored on a 6-yard run to put CU up 7-0, but Missouri scored the next 27 points to take a 27-7 lead seven minutes into the third quarter (failing on a two-point pass after its third TD). Eddie Ford and Solomon scored touchdowns to cap drives of 63 and 80 yards respectively to cut the deficit to 27-21. The CU defense held and Ford scored on a 16-yard run to tie the game, and Pete Dadiotis' extra point provided the margin of victory.

Sept. 28, 1985 Colorado 14, Arizona 13

(at Tucson) Colorado converted to the wishbone offense ahead of the '85 season, and opened the year with a 2-1 mark, defeating Colorado State and Oregon while losing to Ohio State, all in Boulder. The first road test of the year and taking the wishbone on the road came against Arizona, ranked No. 20 in the coaches poll. Ron Brown scored on a 7-yard run to give CU a 7-3 halftime lead, and Mark Hatcher's 2-yard run and Larry Eckel's PAT kick made it 14-13 with 10:41 to play. The Wildcats were stifled their last three possessions, one of which was a 61-yard field goal try.

Oct. 25, 1986 Colorado 20, **#3** Nebraska 10

(in Boulder) Referred to as "The Turning Point" in CU's return to national prominence. The Buffs defeated Nebraska, ranked No. 3 in the nation, for the first time since 1967, leading the Folsom Field fans to storm the field after the win, CU's first over a ranked team in eight years. A 39-yard touchdown run on a reverse by Jeff Campbell and a 57-yard field goal by Dave DeLine gave CU a 10-0 halftime lead, but NU cut the lead to 10-7 at the end of three. The Buffs pulled off some trickery to open the fourth quarter, as O.C. Oliver hooked up with Lance Carl for a 52-yard touchdown pass on the halfback option play. The Huskers never had the ball again needing one possession to tie or take the lead.

Oct. 31, 1987 Colorado 42, Iowa State 10

(at Ames) A milestone win in the program, as the 42-10 rout over the Cyclones was the 500th win in Colorado's illustrious football history, the Buffs joining a select group of schools to accomplish the feat. Quarterback Sal Aunese rushed for 127 yards and three touchdowns, with Erich Kissick adding 124 yards for a CU rushing attack that gained 413 on the afternoon. Eric McCarty (15 tackles) and Michael Jones (14) led a stout CU defense that held Iowa State to 239 yards, just 66 after intermission.

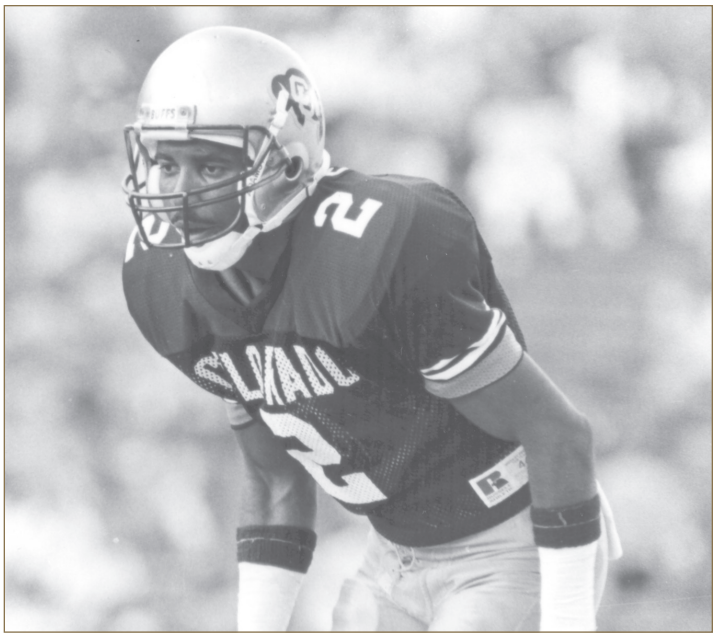

Lance Carl's TD catch sealed CU's 20-10 win over No. 3 Nebraska in 1986

Sept. 17, 1988 Colorado 24, **#19** Iowa 21

(at Iowa City) On a hot and humid day in Iowa, the Buffaloes essentially dominate the Hawkeyes from the start to finish, though it needed a late to win at No. 19 Iowa, 24-21. J.J. Flannigan and Sal Aunese scored on touchdown runs to jump CU out to a 14-0 first quarter lead. Iowa tied the game by halftime, only to see CU go back ahead, 17-14, on a 28-yard field goal by Eric Hannah in the third quarter. The Hawkeyes took their first and only lead six minutes later, and held on until Aunese led Colorado on an 85-yard march, sneaking it in himself from the 1 and vaulting the Buffs back into the lead with just 1:55 remaining.

Sept. 4, 1989 **#14** Colorado 27, Texas 6

(in Boulder) Expectations were high, as CU was ranked in the preseason for the first time since 1978, opening at No. 14, but a resounding 27-6 win over Texas on Labor Day night propelled the Buffaloes into the top 10 for the remainder of the season. Darian Hagan, charged with replacing Sal Aunese at quarterback, admitted he was as nervous as could be in making his first career start, but erased all the butterflies with a 75-yard run to set up a score on the game's second play. Hagan had 211 yards of total offense, scoring one touchdown and passing for another in the triumph.

Sept. 16, 1989 **#8** Colorado 38, **#10** Illinois 7

(in Boulder) On emotional day, and with a national over-the-air television broadcast from Folsom Field for the first time in 17 years, the Buffaloes steamrolled the No. 10 Illini, 38-7. The crowd was as raucous as could be, frustrating Illinois quarterback Jeff George several times and getting into his head. A 48-yard halfback pass from Eric Bieniemy to M.J. Nelson snapped a 7-7 tie and the Buffs never looked back, outgaining Illinois, 475-193. Sal Aunese, CU's quarterback and team leader who had been diagnosed with stomach cancer in March, looked on from the Flatirons Club, and was saluted by his teammates from the field in what would be the final game he'd ever witness (he passed away a week later).

Sept. 30, 1989 **#5** Colorado 45, **#21** Washington 28

(at Seattle) No. 5 Colorado wins at No. 21 Washington, but the real story is the emotional win one week after quarterback Sal Aunese died due to complications from stomach cancer. The Huskies showed real class and held a moment of silence for Aunese prior to kickoff; the entire CU team knelt and pointed to the sky in tribute. The Buffs got off to a slow start with an interception and a three-and-out on offense; trailing 3-0, Eric Bieniemy scored on a 35-yard run and the rout was on, as CU would zoom to a 38-6 third quarter lead and cruised to the win.

Oct. 28, 1989 **#3** Colorado 20, Oklahoma 3

(at Norman) Ever since Colorado converted to an option offense in 1985, Oklahoma had always stifled the CU offense (an average of 199 yards in four games). But as CU matured in the offense and the Buff defense improved, CU was no longer a pushover for the Sooners. On this day, the nation found out the Buffs were for real with CU's first win in Norman since 1965. The key play came late in the first half with CU ahead, 3-0, and faced with a 2nd-and-goal at the Oklahoma 1-yard line. Darian Hagan took the snap and optioned left, tossing what became known as the "moon pitch" to J.J. Flannigan who walked into the end zone. The pitch went an estimated eight feet in the air, and by the end of the game, CU was on Cloud Nine.

Nov. 4, 1989 **#2** Colorado 27, **#3** Nebraska 21

(in Boulder) A total of 601 media credentials were issued for the game, a CU record at the time and an indicator of the national interest in the battle of undefeated teams, No. 2 Colorado defeated No. 3 Nebraska, 27-21, to all but clinch league title and the Orange Bowl berth that went with it. In improving to 9-0 on the season, after NU jumped ahead early 7-0, CU tied the game on a 70-yard run by J.J. Flannigan, who took a pitch from Darian Hagan some 40 yards downfield. Hagan and Flannigan added short TD runs, and Ken Culbertson made a pair of field goals, including a 49-yarder just before halftime that gave CU the lead for good at 17-14.

Sept. 22, 1990 **#20** Colorado 29, **#22** Texas 22

(at Austin) Called the impetus for CU's national title run after a 1-1-1 start, CU rallied from a 22-14 fourth quarter deficit for the win. With UT ahead 19-14 and deep in CU territory at the end of the third quarter, Eric Bieniemy stopped the defense walking down to the other end of the field, and with the entire offense, challenged them to stop the Longhorns from scoring a touchdown. The spirited encounter worked, as CU held Texas to a field goal; the offense then did its part, with Bieniemy scoring touchdowns on the next two possessions. Alfred Williams closed the scoring by sacking UT's Peter Gardere in the end zone for safety.

Oct. 27, 1990 **#10** Colorado 32, **#22** Oklahoma 23

(in Boulder) The win over the No. 22 Sooners, only the third time CU had ever beaten OU in back-to-back seasons, set up the Buffaloes for a Big Eight title showdown at Nebraska the following week. But it didn't come easy; Oklahoma led the entire first half and was up 14-12 at intermission before a 69-yard run by Eric Bieniemy in the third quarter gave CU its first lead of the game, and one it would not relinquish. Ahead 18-17 one minute into the fourth quarter, Darian Hagan connected with Rico Smith on an 85-yard touchdown pass, and Hagan's 3-yard TD run provided the Buffs insurance and their sixth straight win.

Nov. 3, 1990 **#9** Colorado 27, **#3** Nebraska 12

(at Lincoln) On a cold, rainy and generally miserable late afternoon, things didn't look good for the Buffaloes through three quarters. Nebraska led 12-0 and the Buffs couldn't hold on to the football, fumbling seven times (and losing three). However, CU came alive in the fourth quarter and behind four Eric Bieniemy touchdown runs, the Buffs rallied for a 27-12 win over the No. 3 Huskers. The win jumped CU from No. 9 to No. 4 in the standings and all but clinched a second straight Big Eight title, and coupled with three other top five teams losing that day, set the stage for another CU chance at winning the national championship.

Eric Bieniemy scored four fourth quarter touchdowns to rally CU over Nebraska, 27-12, in 1990.

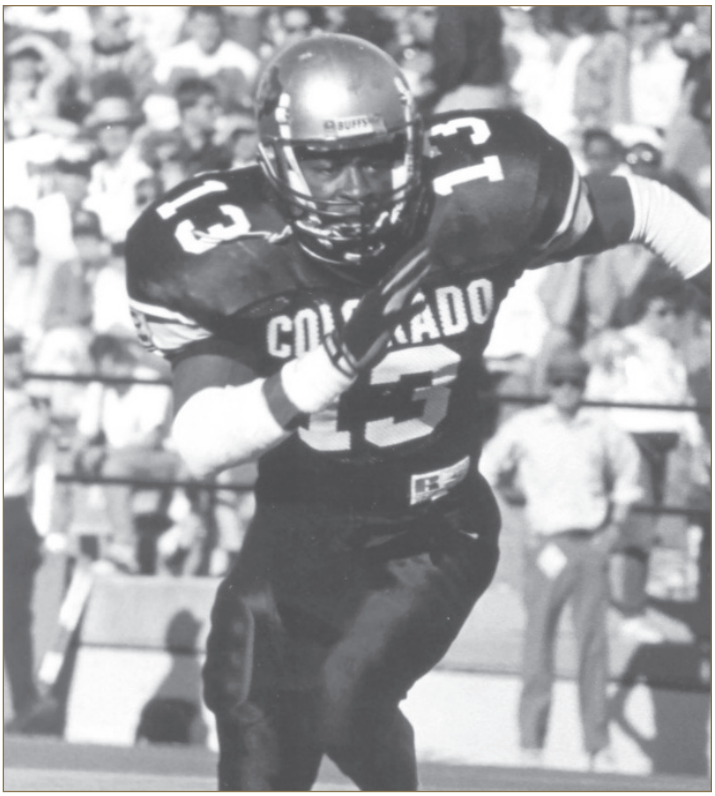

Ronnie Bradford's blocked PAT kick was the margin of victory (10-9) over Notre Dame in the 1991 Orange Bowl

Jan. 1, 1991 **#1** Colorado 10, **#5** Notre Dame 9

(Orange Bowl at Miami, Fla.) A dramatic 10-9 win over Notre Dame in a rematch of the previous year's Orange Bowl (won by Notre Dame) gave Colorado its first national championship in football. There was no shortage of heroes for the Buffaloes, as CU lost two of its star players to injury, quarterback Darian Hagan and linebacker Kanavis McGhee; but their replacements came in and answered the call. Charles Johnson, voted the game's MVP, led the Buffs on their only touchdown drive of the night, capped by an Eric Bieniemy 1-yard run that put CU ahead with 4:26 left in the third quarter. It was then up to the defense, which already had a key block of an Irish extra point by Ronnie Bradford. Paul Rose, McGhee's sub, had a key fumble recovery along with two tackles inside-the-10 yardline, and Deon Figures' interception in the final seconds sealed the win.

Oct. 19, 1991 **#22** Colorado 34, **#12** Oklahoma 17

(at Norman) Darian Hagan threw for 151 yards and three touchdowns and became on the few quarterbacks to defeat Oklahoma in three straight years as the Buffs routed the Sooners, 34-17. All three TD passes came in the first quarter, staking CU to a 20-7 lead, with Sean Brown, Christian Fauria and Michael Westbrook on the receiving end of the scores. Scott Phillips and Lamont Warren accounted for CU's other two touchdowns on short runs, Phillips' coming with just eight seconds left in the first half to give CU a 27-17 intermission edge.

Oct. 16, 1993 **#20** Colorado 27, **#9** Oklahoma 10

(at Norman) Lamont Warren rushed for 182 yards and threw a touchdown pass in leading CU to its third straight win at Owens Field. Rashaan Salaam and James Hill scored touchdowns rushing with Charles E. Johnson making a pair of TD receptions to give Bill McCartney his 78th win coaching the Buffaloes, making him the program's all-time winningest coach (he was tied with Fred Folsom). Warren's 34-yard TD pass to Johnson was selected as the national play of the year, as Warren slipped on a slick artificial surface while throwing the ball, and downfield, Johnson caught the ball while practically on the ground after being interfered with.

Brick Games

Sept. 17, 1994 **#7** Colorado 55, **#10** Wisconsin 17

(in Boulder) Wisconsin made its first visit to Folsom Field in 20 years, though this time invading Folsom Field as the defending Big Ten Conference and Rose Bowl champions. An expected close, down-to-the-wire game never materialized as the Buffaloes ran away from the Badgers by the middle of the second quarter, building a 20-3 lead. Rashaan Salaam rushed for 85 yards – his only regular season game under 100 – but scored four touchdowns as Colorado routed Wisconsin in front of a national television audience on ESPN.

Sept. 24, 1994 **#7** Colorado 27, **#4** Michigan 26

(at Ann Arbor) In a game referred to as "The Miracle in Michigan" as well as "The Catch," Kordell Stewart's 64-yard touchdown pass to Michael Westbrook, via a Blake Anderson tip, wins the game for Colorado after time had expired. The see-saw game had Colorado ahead 14-3 at one point until the Wolverines scored the next 23 to take a 26-14 lead. The Buffs cut the lead to 26-21 with just over two minutes to play, and the defense got the ball back with 14 seconds on the clock to set up the last-second heroics. It was the national play-of-the-year in all of sports and won an ESPY.

Oct. 1, 1994 **#5** Colorado 34, **#16** Texas 31

(at Austin) Salaam rushed for 317 yards and totaled a school record 362 all-purpose yards as the Buffaloes survived the Texas heat and humidity in escaping with a 34-31 win. Colorado had 506 yards on offense, 387 on the ground, while the CU defense limited the Longhorns to just 320. Though CU led most of the afternoon, UT caught the Buffs in a 31-all tie with 4:49 left; the Buffs then ran out the clock on a 13-play, 73-yard drive, with Neil Voskeritchian booting the game-winning 24-yard field goal with just a second remaining on the clock.

Nov. 19, 1994 **#7** Colorado 41, Iowa State 20

(in Boulder) The win in the regular season finale had two significant highlights: eventual Heisman Trophy winner Rashaan Salaam went over the 2,000-yard mark in rushing and quarterback Kordell Stewart became the Big Eight's all-time total offense leader. The game was never in doubt, and with Rashaan entering the game with 1,796 yards, the Folsom Field scoreboard updated his number after every carry. With just under 11 minutes left in the game, and needing just 12 yards to reach 2,000, Salaam took a handoff and went around the right side for a 67-yard touchdown to the delight of all in the stadium. Following the game, the bombshell of the day: head coach Bill McCartney announced his retirement.

Shannon Clavelle had three quarterback sacks in CU's 41-24 rout of Notre Dame in the '95 Fiesta Bowl

Jan. 2, 1995 **#4** Colorado 41, Notre Dame 24

(Fiesta Bowl at Tempe, Ariz.) The Buffaloes send Bill McCartney out on a high note, as CU dismantles Notre Dame, 41-24. Kordell Stewart was the offensive most valuable player, passing for 205 yard and a touchdown while rushing for 143 yards and a score on just seven attempts). Shannon Clavelle was the defensive MVP, as he recorded three of CU's seven sacks in helping the Buffs build a 31-3 second quarter lead. Colorado finished 11-1 on the season and ranked No. 3 in the final polls, while McCartney retired as the winningest coach in CU history with a 93-55-5 record.

Sept. 2, 1995 **#14** Colorado 43, **#21** Wisconsin 7

(at Madison) Rick Neuheisel was hired to replace the legendary Bill McCartney as head coach, and his first game was no easy task: traveling to the midwest to take on the Badgers, who were out for revenge after getting blasted in Boulder a year earlier, 55-17. But the rematch proved worse for the hometown team, as the Buffs never trailed in building a 26-7 halftime lead. Koy Detmer threw for 267 yards and three touchdowns, with the CU defense holding Wisconsin to 297 total yards. Matt Russell had 16 tackles and Steve Rosga had 11 along with a 75-yard fumble return for the final points of the night.

Sept. 23, 1995 **#7** Colorado 29, **#3** Texas A&M 21

(in Boulder) CU rallied for win over No. 3 Aggies, as John Hessler comes off the bench to lead CU to the win after replaced injured quarterback Koy Detmer. Hessler rushed for two scores and passed for a third, a 20-yard throw to Tennyson McCarty that gave the Buffs the lead for good early in the fourth quarter. Colorado's defense held a potent Aggie rushing attack to just 57 net yards and 239 yards overall.

Sept. 30, 1995 **#4** Colorado 38, **#10** Oklahoma 17

(at Norman) Known as the "asterisk" game: the coach of the No. 10 Sooners, Howard Schnellenberger, said he wanted to beat CU with a healthy Koy Detmer at quarterback so there wouldn't be a "damn asterisk" next to the score in the record books. An injured Detmer missed the game, but his backup, John Hessler, and the Buffs took the disrespect and threw it right back at the Sooners. Hessler threw for 348 yards and a school record five touchdowns as CU rallied from a 17-7 deficit and kicked OU to the curb in their own backyard. In the process, CU became only the third school in history to win four straight times in Norman.

Dec. 30, 1996 **#8** Colorado 33, **#13** Washington 21

(Holiday Bowl at San Diego, Calif.) The Buffaloes are down 14-0 early, but pull off their largest rally in a bowl game to exit with the win. Koy Detmer threw for 371 yards and three touchdowns with Biletnikoff Award finalist Rae Carruth hauling in seven catches for 162 yards and two of the scores, including a 76-yard play that got Colorado on the scoreboard. Nick Ziegler then picked off a Brock Huard pass and returned it 31 yards for a touchdown to tie the game, and the Buffs took control from there. The victory gave CU its third straight 10-win season, a first in school history.

Dec. 25, 1998 Colorado 51, **#21** Oregon 43

(Aloha Bowl at Honolulu, Hawaii) The win is CU's fifth straight in bowl games, the longest active streak in the nation, and comes in the program's 1,000th game. The game was nowhere near as close as the final score indicated, as the Buffaloes zoomed to a 44-14 lead five minutes into the second half. Ben Kelly returned the opening kickoff 93 yards for a touchdown, and Mike Moschetti threw four touchdown passes, including two bombs to Marcus Stiggers (58 yards) and Darrin Chiaverini (72). CU's defense forced the Ducks into six turnovers that led to 23 Buffalo points.

Dec. 31, 1999 Colorado 62, **#25** Boston College 28

(Insight.com Bowl at Tucson, Ariz.) Colorado defeated the No. 25 Golden Eagles in one of its most dominant performances ever. The Buffs built a 35-0 lead in the second quarter on touchdown runs by Cortlen Johnson and Mike Moschetti, interception returns for scores by Jashon Sykes and Rashidi Barnes, and the longest punt return in NCAA bowl history, 88 yards, by Ben Kelly. It was also the sixth straight bowl win for the CU, adding to its nation's best active streak.

Derek McCoy caught TD passes of 82 and 78 yards in a 42-35 win over Colorado State in Denver in 2003

Nov. 23, 2001 **#14** Colorado 62, **#2** Nebraska 36

(in Boulder) Colorado's 62-36 win over No. 2 Nebraska sent shockwaves throughout the college football world. In scoring the most points ever against a Husker defense at the time, the Buffaloes matched NU's 7-1 record in the Big 12 North Division with the win and earned the right to play Texas the following week in the league title game. Chris Brown rushed for 198 yards and a school record six touchdowns, with Bobby Purify racing for 154 yards and one score as CU built a 35-3 lead early in the second quarter and rolled from there to the victory.

Dec. 1, 2001 **#9** Colorado 39, **#3** Texas 37

(Big 12 Championship Game at Irving, Texas) In July, when Coach Gary Barnett attended the Big 12's media day in Dallas, he took seniors Andre Gurode and Michael Lewis on a mini-tour of Cowboys Stadium, the site of the league's title game later that year. The players placed the opposing team's helmet decal on a replica of the stadium after each victory. But one was missing—Texas—the only team to defeat the Buffs during the regular season. However, CU would exact its revenge as Chris Brown rushed for 198 yards and three scores, and the Buff defense intercepted UT's Chris Simms three times in the first half in defeating the No. 3 Longhorns, 39-37, to claim its first Big 12 title.

Sept. 21, 2002 Colorado 31, **#20** UCLA 17

(at Pasadena) The Buffs, reeling with a 1-2 record, were coming off their worst home loss in 19 years and had its next game at No. 20 UCLA. Controlling the tempo from practically the start, and thanks to 188 rushing yards and three touchdowns from Chris Brown, three Patrick Brougham field goals and a solid game from quarterback Robert Hodge (117 yards), CU's 31-17 win ignited the team and started an 8-1 run over

Aug. 30, 2003 Colorado 42, **#23** Colorado State 35

(in Denver) In a game delayed 28 minutes in the third quarter because of lightning, the Buffaloes scored 28 points in the second quarter but needed a 9-yard touchdown run from Bobby Purify to defeat their in-state rivals. CU had lightning strikes of its own, as quarterback Joel Klatt and receiver Derek McCoy hooked up on scoring passes of 82 and 78 yards, the latter coming right as a major lightning bolt was witnessed by all in the stadium forcing play to be suspended immediately. Klatt threw for 402 yards and four TDs in his first start.

Sept. 4, 2004 Colorado 27, Colorado State 24

(in Boulder) The entire program was in the midst of surviving a largely manufactured ordeal off the field, and when the season opener rolled around, the team had a lot of pent up frustration. Rival CSU was set on ruining the opener, rallying from 10 down in the final five minutes to close to within 27-24 and faced a first-and-goal from the CU 1 in the final minute of the game. But the Buffalo defense rose to the occasion, stuffing two running plays as time ran out to preserve the win.

Sept. 29, 2007 Colorado 27, **#3** Oklahoma 24

(in Boulder) The win, which snapped a 14-game losing streak to ranked teams, was the first over a top 25 teams for second-year head coach Dan Hawkins as the Buffs rallied from a 24-7 deficit midway through the third quarter for a 27-24 win over the No. 3 Sooners. Kevin Eberhart's 45-yard field goal as time expired completed the fourth biggest comeback in school history and was only the fourth such instance in school history where the Buffs won on a score as time expired.

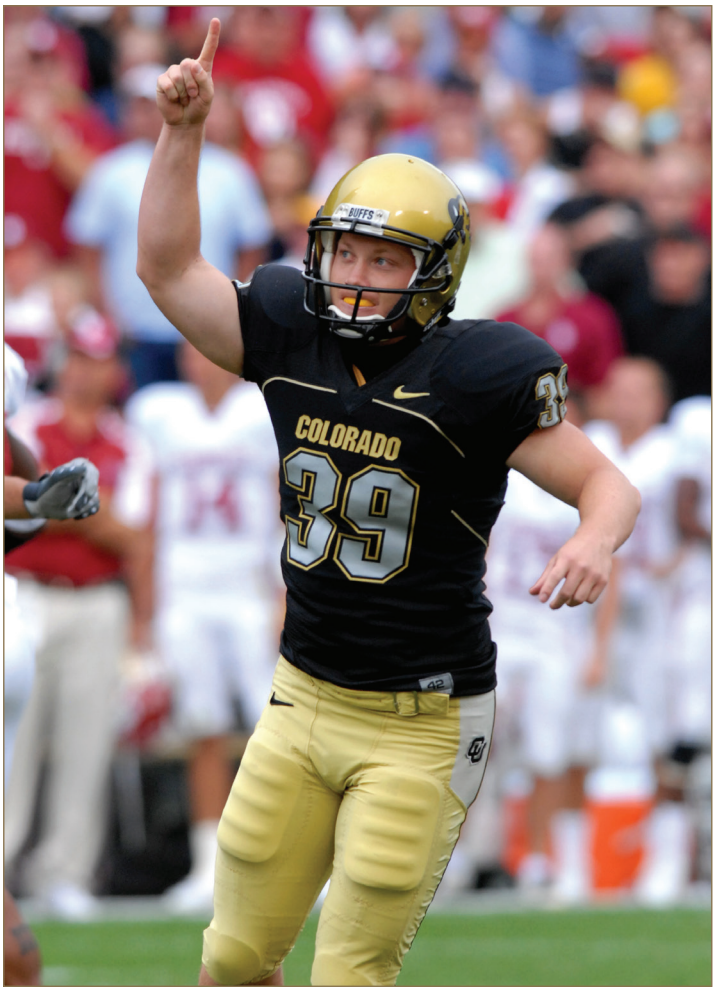

Kevin Eberhart celebrates his 45-yard field goal at the gun that beat No. 3 Oklahoma in 2007

Brick Games

Nov. 23, 2007 Colorado 65, Nebraska 51

(in Boulder) Colorado needed a win to become bowl-eligible and took a 17-7 lead over the rival Huskers only to fall behind 35-24 at halftime. But an offensive explosion of 41 points after halftime allowed the Buffs to roll to the victory. The outburst tied the school record for the most points in a second half and prevented Nebraska from qualifying for the postseason for just the second time in four decades. It also marked just the fifth time CU defeated both NU and Oklahoma in the same season.

Nov. 25, 2011 Colorado 17, Utah 14

(at Salt Lake City) In the season finale for both schools in their first year in the Pac-12 Conference, it was the resumption of a series which had been dormant since 1962. CU jumped up early, 10-0, and then held on for the win which would snap a school record 23-game road losing streak. It also eliminated the Utes from contention for the first Pac-12 South Division title, and was a little payback to the school which had ended CU's national championship hopes in 1961.

Sept. 1, 2013 Colorado 41, Colorado State 27

(in Denver) Paul Richardson returned in a big way from a knee injury to help new CU coach Mike MacIntyre win his first game at the reins of the Buffaloes as CU ran away from rival Colorado State, 41-27. Richardson caught 10 passes for 208 yards and two touchdowns, with Connor Wood passing for 400 yards and three TDs. Greg Henderson's 53-yard fumble return for a touchdown put CU ahead 33-24 in the fourth quarter, and a Wood-to-Richardson 75-yard pass for a score wrapped the day's scoring. It marked just the second time since 1932 that a head coach at CU won his first game.

Sept. 24, 2016 Colorado 41, Oregon 38

(at Eugene) Oregon had won six straight games in the series, the first five between the two as members of the Pac-12, but the Buffs broke through in a big way on this say. Steven Montez became the first player in CU history to throw for 300 yards and rush for 100 in the same game (333 and 135, respectively) and accounted for four touchdowns in Colorado's 41-38 win. Though CU built a 23-7 lead, the Ducks came back to lead 38-33 after three quarters; Montez threw a TD pass to Bryce Bobo with 8:43 to play with the two connecting again on the two-point conversion. In the final minute, Oregon drove to the CU 7, but Ahkello Witherspoon's interception in the end zone with 48 seconds to play sealed the win for the Buffs.

Oct. 22, 2016 Colorado 10, Stanford 5

(at Palo Alto) In a defensive battle, the Colorado defense limited Stanford to just 263 yards of offense in defeating the Cardinal, 10-5. CU spotted Stanford a 3-0 lead, but Sefo Liufau and Shay Fields connected on a 15-yard touchdown pass early in the second quarter to put the Buffs ahead for good. The win improved the Buffs to 6-2 on the season, making CU bowl-eligible for the first time in nine seasons and ending a five-game winning streak by Stanford in the series.

Nov. 26, 2016 **#9** Colorado 27, **#21** Utah 22

(in Boulder) It all came together this Saturday night after Thanksgiving, as a national television audience and a sellout crowd at Folsom Field witnessed the Buffaloes win their first division title in 11 seasons (and their first in the Pac-12) in defeating No. 21-ranked Utah, 27-22. The win completed CU's "last to first" season as the Buffs finished 8-1 in league play, performing the largest turnaround from one season to the next in Pac-12 history after going 1-8 the year before. Sefo Liufau threw for 270 yards and a touchdown while rushing for another, with Kenneth Olugbode's 10-yard fumble return for a score clinching the win and CU's first appearance in the Pac-12 title game.

DID YOU KNOW?... That CU's records for rushing yards in a single game and season have a common link? In 1971, **Charlie Davis** rushed for 342 yards in a 40-6 win over Oklahoma State, and in 1994, **Rashaan Salaam** rushed for 2,055 yards en route to winning the Heisman Trophy. The link? Davis also went over the 1,000-yard mark for the season in the OSU game, doing so on a 67-yard touchdown run around the right end. Salaam went over the 2,000-yard mark in the finale against Iowa State—on a 67-yard touchdown run around the right end.

Kenneth Olugbode scooped up a Utah fumble and returned it 10 yards for a touchdown in CU's 27-22 win.

Sept. 7, 2019 **Colorado 34, #25 Nebraska 31 (OT)**

(in Boulder) Nebraska was out to avenge a 33-28 loss to the Buffaloes a year before in Lincoln, and also accused CU of playing dirty. Husker fans flooded Folsom Field with anywhere from 15-18,000 fans and they were celebrating early as NU held a 17-0 lead late in the third quarter. But a monster comeback rallied the Buffs to tie the game at 31 with 46 second remaining (it featured the longest play from scrimmage in CU history, a 96-yard flea flicker TD pass from Steven Montez to K.D. Nixon, with a 26-yard TD pass from Montez to Tony Brown sending the game into overtime). CU had the ball first and James Stefanou gave CU its first lead of the game with a 34-yard field goal; Mustafa Johnson had a key quarterback sack on third down, and facing a 4th-and-16, a Husker field goal try to tie the game missed badly giving the Buffs a sweep of the home-and-home series. In the fourth quarter, the Buffs scored 24 points and piled up 258 yards on offense.

Nov. 7, 2020 **Colorado 48, UCLA 42**

(in Boulder) After Mel Tucker abruptly left the program on Feb. 12 to take the head coaching job at Michigan State, Karl Dorrell was named CU's 27th head football coach 11 days later. But it would be another 228 days until he would be able to see his team practice, as the COVID-19 pandemic wiped out spring ball and delayed the start of fall drills until Oct. 9. It was Dorrell's second collegiate head coaching gig, with some irony attached: in his first at his alma mater, UCLA, his first game was in Boulder against Colorado, where he had served two stints as an assistant coach in the 1990s (CU won, 16-14). The Buffs zoomed to a 35-7 lead in the second quarter and then held off a furious UCLA rally for the win, enabling Dorrell to become just the fourth CU coach since 1932 to win his first game. CU amassed 525 yards on offense in a most balanced fashion: 264 rushing, 261 passing.

Television Appearances

Colorado has appeared on either national or regional television 370 times since the 1951 season, posting a 155-212-3 record in these games (81-81-2 in Boulder). The Buffaloes have been on national TV a total of 277 times, owning a 107-167-3 record (59-57-2 in Boulder). The first appearance on TV by Colorado was on Nov. 17, 1951, as the Nebraska game in Lincoln was broadcast to 19 states in the central part of the nation as part of the NCAA television testing program; an estimated 8-to-10 million people watched the Buffs win in impressive fashion, 36-14. An interesting fact is that the first college football game ever televised on ESPN involved Colorado, as the fledgling cable network on just its second day of existence broadcasted the Oregon-CU game on Sept. 8, 1979 (on a tape-delayed basis later that same day). A detailed look at Colorado's all-time national and regional televised games (with announcers, if known):

Date	Opponent	Site	Result		Network	Type	Play-By-Play	Commentary	Sidelines
Nov. 17, 1951	Nebraska	Lincoln	W	36-14	NBC	Regional	Bill Stern	Ray Michael	none
Oct. 8, 1955	Oregon	Eugene	W	13- 6	NBC	Regional			
Oct. 22, 1955	Oklahoma	Norman	L	21-56	NBC	Regional	Len Morton	none	none
Jan. 1, 1957	Clemson	Miami (a)	W	27-21	NBC	National	Jim Gibbons		none
Oct. 26, 1957	Oklahoma	Norman	L	13-14	NBC	Regional			
Oct. 25, 1958	Nebraska	BOULDER	W	27-16	NBC	Regional			
Nov. 4, 1961	Missouri	BOULDER	W	7- 6	ABC	Regional	Mel Allen		none
Jan. 1, 1962	Louisiana State	Miami (a)	L	7-25	NBC	National	Curt Gowdy	Paul Christman	Jim Simpson
Sept. 23, 1967	Oregon	Eugene	W	17-13	ABC	Regional			
Dec. 23, 1967	Miami, Fla.	Houston (b)	W	31-21	ABC	National	Chris Schenkel	Bud Wilkinson	Bill Flemming
Sept. 28, 1968	California	Berkeley	L	0-10	ABC	Regional			
Dec. 13, 1969	Alabama	Memphis (c)	W	47-33	ABC	National	Chris Schenkel	Bud Wilkinson	none
Sept. 26, 1970	Penn State	BOULDER	W	41-13	ABC	National	Chris Schenkel	Bud Wilkinson	none
Oct. 31, 1970	Nebraska	BOULDER	L	13-29	ABC	Regional	Chris Schenkel	Bud Wilkinson	none
Dec. 12, 1970	Tulane	Memphis (c)	L	3-17	ABC	National			
Oct. 30, 1971	Nebraska	Lincoln	L	7-31	ABC	National	Keith Jackson	Bud Wilkinson	none
Dec. 31, 1971	Houston	Houston (b)	W	29-17	ABC	National			
Oct. 21, 1972	Oklahoma	BOULDER	W	20-14	ABC	National	Keith Jackson	Bud Wilkinson	none
Nov. 4, 1972	Nebraska	BOULDER	L	10-33	ABC	National	Keith Jackson	Bud Wilkinson	none
Dec. 30, 1972	Auburn	Jacksonville (d)	L	3-24	ABC	National	Bill Flemming	Lee Grosscup	none
Nov. 10, 1973	Kansas	Lawrence	L	15-17	ABC	Regional			
Nov. 2, 1974	Nebraska	BOULDER	L	15-31	ABC	Regional			
Nov. 16, 1974	Oklahoma State	Stillwater	W	37-20	ABC	Regional			
Nov. 15, 1975	Kansas	Lawrence	W	24-21	ABC	Regional			
Dec. 27, 1975	Texas	Houston (b)	L	21-38	ABC	National			
Sept. 18, 1976	Washington	Seattle	W	21- 3	ABC	Regional	Keith Jackson		none
Jan. 1, 1977	Ohio State	Miami (a)	L	10-27	NBC	National	Jim Simpson	John Brodie	none
Nov. 12, 1977	Oklahoma	Norman	L	14-52	ABC	National			
Oct. 28, 1978	Missouri	Columbia	W	28-27	ABC	Regional			
Nov. 18, 1978	Iowa State	BOULDER	L	16-20	ABC	Regional			
Sept. 8, 1979	Oregon	BOULDER	L	19-33	ESPN	National	Jerry Gross	Irv Brown	none
Oct. 4, 1980	Oklahoma	BOULDER	L	42-82	ESPN	National	Stu Nahan	Irv Brown	none
Oct. 6, 1984	Missouri	Columbia	L	17-52	*KATZ	Regional	Ray Scott	Eddie Crowder	none
Oct. 27, 1984	Oklahoma State	Stillwater	L	14-20	*KATZ	Regional	Ray Scott	Eddie Crowder	none
Oct. 26, 1985	Nebraska	Lincoln	L	7-17	ABC	National	Tim Brant	Lee Grosscup	none
Nov. 2, 1985	Oklahoma State	BOULDER	L	11-14	Raycom	Regional	Kevin Kiley	Kevin Slaten	none
Dec. 30, 1985	Washington	Anaheim (e)	L	17-20	*Lorimar	National	Barry Tompkins	Lou Holtz	Geoff Witcher
Sept. 27, 1986	Arizona	BOULDER	L	21-24	Raycom	Regional	Jim Thacker	Steve Davis	none
Oct. 11, 1986	Missouri	Columbia	W	17-12	Raycom	Regional	Jim Thacker	Steve Davis	none
Nov. 1, 1986	Oklahoma State	Stillwater	W	31-14	Raycom	Regional	Jim Thacker	Steve Davis	none
Nov. 15, 1986	Oklahoma	BOULDER	L	0-28	Raycom	Regional	Jim Thacker	Steve Davis	none
Dec. 31, 1986	Baylor	Houston (b)	L	9-21	*Raycom	National	Merle Harmon	Kevin Kiley	none
Oct. 24, 1987	Oklahoma	Norman	L	6-24	ESPN	National	Jim Kelly	Kevin Kiley	none
Nov. 28, 1987	Nebraska	BOULDER	L	7-24	ESPN	National	Bob Rathbun	Lee Corso	none
Oct. 22, 1988	Oklahoma	BOULDER	L	14-17	ESPN	National	Bob Carpenter	Kevin Kiley	Chris Fowler
Dec. 29, 1988	Brigham Young	Anaheim (e)	L	17-20	Raycom	National	Mike Haffner	Jim Grabowski	none
Sept. 4, 1989	Texas	BOULDER	W	27- 6	ESPN	National	Mike Patrick	Gene Washington	none
Sept. 16, 1989	Illinois	BOULDER	W	38- 7	CBS	National	Jim Nantz	Pat Haden	John Dockery
Nov. 4, 1989	Nebraska	BOULDER	W	27-21	CBS	National	Jim Nantz	Pat Haden	John Dockery
Jan. 1, 1990	Notre Dame	Miami (a)	L	6-21	NBC	National	Dick Enberg	Bill Walsh	O.J. Simpson
Aug. 26, 1990	Tennessee	Anaheim (f)	T	31-31	NBC	National	Don Criqui	Bill Walsh	Ahmad Rashad
Sept. 6, 1990	Stanford	BOULDER	W	21-17	ESPN	National	Mike Patrick	Steve Davis	none
Sept. 15, 1990	Illinois	Champaign	L	22-23	ABC	National	Brent Musburger	Dick Vermeil	Mark Jones
Sept. 22, 1990	Texas	Austin	W	29-22	ESPN	National	Ron Franklin	Gary Danielson	none
Oct. 27, 1990	Oklahoma	BOULDER	W	32-23	CBS	National	Jim Nantz	Tim Brant	John Dockery
Nov. 3, 1990	Nebraska	Lincoln	W	27-12	ESPN	National	Sean McDonough	Mike Gottfried	Kevin Guthrie

Television Appearances, continued

Date	Opponent	Site	Result	Network	Type	Play-By-Play	Commentary	Sidelines
Jan. 1, 1991	Notre Dame	Miami (a)	W 10- 9	NBC	Regional	Dick Enberg	Bill Walsh	John Dockery
Sept. 7, 1991	Wyoming	BOULDER	W 30-13	ESPN	National	Ron Franklin	Mike Gottfried	Adrian Karsten
Sept. 28, 1991	Stanford	Palo Alto	L 21-28	ABC	Regional	Mark Jones	Tim Brant	none
Oct. 19, 1991	Oklahoma	Norman	W 34-17	ABC	Regional	Steve Zabriskie	John Spagnola	none
Nov. 2, 1991	Nebraska	BOULDER	T 19-19	ESPN	National	Ron Franklin	Mike Gottfried	Adrian Karsten
Dec. 28, 1991	Alabama	Miami (g)	L 25-30	CBS	National	Jim Nantz	Dan Fouts	Andrea Joyce
Sept. 26, 1992	Iowa	BOULDER	W 28-12	ABC	Regional	Mark Jones	Tim Brant	none
Oct. 8, 1992	Missouri	Columbia	W 6- 0	ESPN	National	Ron Franklin	Mike Gottfried	Jerry Punch
Oct. 17, 1992	Oklahoma	BOULDER	T 24-24	ESPN	National	Ron Franklin	Mike Gottfried	Adrian Karsten
Oct. 31, 1992	Nebraska	Lincoln	L 7-52	ESPN	National	Brad Nessler	Gary Danielson	Jerry Punch
Jan. 1, 1993	Syracuse	Tempe (h)	L 22-26	NBC	National	Charlie Jones	Todd Christensen	Beasley Reece
Sept. 4, 1993	Texas	BOULDER	W 36-14	ESPN	National	Ron Franklin	Mike Gottfried	Adrian Karsten
Sept. 18, 1993	Stanford	Palo Alto	L 37-41	ESPN	National	Brad Nessler	Gary Danielson	Rick Walker
Sept. 25, 1993	Miami, Fla.	BOULDER	L 29-35	ABC	National	Keith Jackson	Bob Griese	Jack Arute
Oct. 16, 1993	Oklahoma	Norman	W 27-10	ABC	Regional	Steve Zabriskie	Ron Pitts	Dean Blevins
Oct. 30, 1993	Nebraska	BOULDER	L 17-21	ABC	Regional	Mark Jones	Tim Brant	none
Dec. 25, 1993	Fresno State	Honolulu (l)	W 41-30	ABC	National	Mark Jones	Tim Brant	Jack Arute
Sept. 17, 1994	Wisconsin	BOULDER	W 55-17	ESPN	National	Brad Nessler	Gary Danielson	Adrian Karsten
Sept. 24, 1994	Michigan	Ann Arbor	W 27-26	ABC	Regional	Keith Jackson	Bob Griese	Lynn Swann
Oct. 1, 1994	Texas	Austin	W 34-31	ABC	Regional	Keith Jackson	Bob Griese	Lynn Swann
Oct. 15, 1994	Oklahoma	BOULDER	W 45- 7	ESPN	National	Brad Nessler	Gary Danielson	Adrian Karsten
Oct. 22, 1994	Kansas State	BOULDER	W 35-21	ESPN	National	Ron Franklin	Mike Gottfried	Mike Adamle
Oct. 29, 1994	Nebraska	Lincoln	L 7-24	ABC	National	Keith Jackson	Bob Griese	Lynn Swann
Jan. 2, 1995	Notre Dame	Tempe (h)	W 41-24	NBC	National	Charlie Jones	Randy Cross	Dan Hicks
Sept. 2, 1995	Wisconsin	Madison	W 43- 7	ABC	National	Brent Musburger	Dick Vermeil	Jack Arute
Sept. 9, 1995	Colorado State	BOULDER	W 42-14	ESPN	National	Brad Nessler	Gary Danielson	Jerry Punch
Sept. 23, 1995	Texas A&M	BOULDER	W 29-21	ABC	Regional	Keith Jackson	Bob Griese	Lynn Swann
Sept. 30, 1995	Oklahoma	Norman	W 38-17	ESPN	National	Ron Franklin	Mike Gottfried	Mike Adamle
Oct. 28, 1995	Nebraska	BOULDER	L 21-44	ABC	Regional	Keith Jackson	Bob Griese	Lynn Swann
Nov. 18, 1995	Kansas State	Manhattan	W 27-17	ABC	Regional	Roger Twibell	Brian Holloway	none
Jan. 1, 1996	Oregon	Dallas (j)	W 38- 6	CBS	National	Tim Ryan	Doug Flutie	Bill MacAtee
Aug. 31, 1996	Washington State	BOULDER	W 37-19	ABC	Regional	Brent Musburger	Dick Vermeil	Jack Arute
Sept. 7, 1996	Colorado State	Fort Collins	W 48-34	ESPN2	National	Dave Barnett	Todd Christensen	none
Sept. 14, 1996	Michigan	BOULDER	L 13-20	ABC	Regional	Keith Jackson	Bob Griese	Lynn Swann
Sept. 28, 1996	Texas A&M	College Station	W 24-10	ABC	Regional	Terry Gannon	Tim Brant	Lewis Johnson
Oct. 12, 1996	Oklahoma State	BOULDER	W 35-13	FSN	National	Drew Goodman	Dave Lapham	Greg Lucas
Oct. 19, 1996	Kansas	Lawrence	W 20- 7	FSN	Regional	Ron Thulin	Steve Davis	Brian Neuner
Oct. 26, 1996	Texas	BOULDER	W 28-24	ABC	Regional	Mark Jones	John Spagnola	Dean Blevins
Nov. 16, 1996	Kansas State	BOULDER	W 12- 0	FSN	National	Drew Goodman	Dave Lapham	Lisa Malosky
Nov. 29, 1996	Nebraska	Lincoln	L 12-17	ABC	National	Brent Musburger	Dick Vermeil	Jack Arute
Dec. 30, 1996	Washington	San Diego (k)	W 33-21	ESPN	National	Brad Nessler	Gary Danielson	Adrian Karsten
Sept. 6, 1997	Colorado State	BOULDER	W 31-21	FSN	Regional	Ron Thulin	Artie Gigantino	Jim Knox
Sept. 13, 1997	Michigan	Ann Arbor	L 3-27	ABC	National	Keith Jackson	Bob Griese	Lynn Swann
Sept. 27, 1997	Wyoming	BOULDER	W 20-19	FSN	Regional	Ron Thulin	Artie Gigantino	Jim Knox
Oct. 4, 1997	Texas A&M	BOULDER	L 10-16	ABC	Regional	Mark Jones	Tim Brant	Lewis Johnson
Oct. 11, 1997	Oklahoma State	Stillwater	L 29-33	FSN	National	Drew Goodman	Artie Gigantino	Greg Bell
Oct. 18, 1997	Kansas	BOULDER	W 42- 6	FSN	National	Drew Goodman	Artie Gigantino	Greg Bell
Oct. 25, 1997	Texas	Austin	W 47-30	ABC	Regional	Brent Musburger	Dan Fouts	Jack Arute
Nov. 8, 1997	Iowa State	Ames	W 43-38	FSN	Regional	Ron Thulin	Dave Lapham	Jim Knox
Nov. 15, 1997	Kansas State	Manhattan	L 20-37	ABC	Regional	Terry Gannon	Tim Brant	Lewis Johnson
Nov. 28, 1997	Nebraska	BOULDER	L 24-27	ABC	National	Keith Jackson	Bob Griese	Lynn Swann
Sept. 5, 1998	Colorado State	Denver	W 42-14	ESPN	National	Charlie Steiner	Todd Christensen	Dean Blevins
Sept. 26, 1998	Baylor	BOULDER	W 18-16	FSN	National	Ron Thulin	Artie Gigantino	Eric Clemons
Oct. 3, 1998	Oklahoma	Norman	W 27-25	ABC	Regional	Roger Twibell	Dean Blevins	none
Oct. 10, 1998	Kansas State	BOULDER	L 9-16	fX	National	Ron Thulin	Artie Gigantino	Eric Clemons
Oct. 17, 1998	Texas Tech	BOULDER	W 19-17	FSN	Regional	Drew Goodman	Dave Lapham	Jim Knox
Oct. 24, 1998	Kansas	Lawrence	L 17-33	FSN	National	Ron Thulin	Artie Gigantino	Eric Clemons
Nov. 7, 1998	Missouri	Columbia	L 14-38	FSN	Regional	Drew Goodman	Dave Lapham	Jim Knox
Nov. 27, 1998	Nebraska	Lincoln	L 14-16	ABC	National	Brad Nessler	Gary Danielson	Dean Blevins
Dec. 25, 1998	Oregon	Honolulu (l)	W 51-43	ABC	National	Brent Musburger	Dan Fouts	Jack Arute
Sept. 4, 1999	Colorado State	Denver	L 14-41	FSN	National	Ron Thulin	Artie Gigantino	Eric Clemons
Sept. 18, 1999	Kansas	BOULDER	W 51-17	ABC	Regional	Tim Brant	Dean Blevins	none
Sept. 25, 1999	Washington	Seattle	L 24-31	ABC	Regional	Keith Jackson	Dan Fouts	none
Oct. 9, 1999	Missouri (OT)	BOULDER	W 46-39	FSN	Regional	Drew Goodman	Keith Jackson	Jim Knox
Oct. 16, 1999	Texas Tech	Lubbock	L 10-31	ABC	Regional	Tim Brant	Dean Blevins	none
Oct. 30, 1999	Oklahoma	BOULDER	W 30-24	ABC	Regional	Brad Nessler	Lynn Swann	Chip Tarkenton
Nov. 6, 1999	Kansas State	Manhattan	L 14-20	FSN	Regional	Drew Goodman	Dave Lapham	Jim Knox
Nov. 26, 1999	Nebraska (OT)	BOULDER	L 30-33	ABC	National	Brad Nessler	Bob Griese	Steve Cyphers
Dec. 31, 1999	Boston College	Tucson (l)	W 62-28	ESPN	National	Mike Tirico	Rod Gilmore	Jerry Punch
Sept. 2, 2000	Colorado State	Denver	L 24-28	ESPN2	National	Dave Barnett	Bill Curry	Mike Golic
Sept. 9, 2000	Southern Cal	Los Angeles	L 14-17	ABC	National	Keith Jackson	Tim Brant	Todd Harris
Sept. 16, 2000	Washington	BOULDER	L 14-17	ABC	Regional	Brent Musburger	Gary Danielson	Jack Arute
Sept. 30, 2000	Kansas State	BOULDER	L 21-44	ABC	Regional	Sean Grande	David Norrie	none
Oct. 21, 2000	Kansas	Lawrence	L 15-23	FSN	Regional	Drew Goodman	Dave Lapham	Jim Knox
Nov. 11, 2000	Iowa State	Boulder	L 27-35	FSN	Regional	Drew Goodman	Dave Lapham	Jim Knox
Nov. 24, 2000	Nebraska	Lincoln	L 32-34	ABC	National	Brad Nessler	Bob Griese	Lynn Swann

Television Appearances, continued

Date	Opponent	Site	Result	Network	Type	Play-By-Play	Commentary	Sidelines
Aug. 26, 2001	Fresno State	BOULDER	L 22-24	ESPN2	National	Dave Barnett	Bill Curry	Jimmy Dykes
Sept. 1, 2001	Colorado State	Denver	W 41-14	ABC	Regional	Terry Gannon	Reggie Rivers	none
Oct. 6, 2001	Kansas State	Manhattan	W 16- 6	FSN	Regional	Drew Goodman	Dave Lapham	Jim Knox
Oct. 13, 2001	Texas A&M	BOULDER	W 31-21	PPV	Regional	Bill Land	David Treadwell	Sandy Williams
Oct. 20, 2001	Texas	Austin	L 7-41	ABC	Regional	Sean McDonough	Ed Cunningham	Leslie Gudel
Oct. 27, 2001	Oklahoma State	Stillwater	W 22-19	FSN	National	Joel Meyers	James Lofton	Eric Cleamons
Nov. 10, 2001	Iowa State	Ames	W 40-27	FSN	National	Joel Meyers	James Lofton	Eric Cleamons
Nov. 23, 2001	Nebraska	BOULDER	W 62-36	ABC	National	Brent Musburger	Gary Danielson	Jack Arute
Dec. 1, 2001	Texas	Irving (m)	W 39-37	ABC	National	Brent Musburger	Gary Danielson	Jack Arute
Jan. 1, 2002	Oregon	Tempe (h)	L 14-38	ABC	National	Brent Musburger	Gary Danielson	Jack Arute
Aug. 31, 2002	Colorado State	Denver	L 14-19	ESPN2	National	Pam Ward	Chris Spielman	Rob Stone
Sept. 7, 2002	San Diego State	BOULDER	W 34-14	FSN	National	Joel Meyers	Dave Lapham	Eric Clemons
Sept. 14, 2002	Southern Cal	BOULDER	L 3-40	ABC	Regional	Keith Jackson	Dan Fouts	Todd Harris
Sept. 21, 2002	UCLA	Pasadena	W 31-17	ABC	Regional	Keith Jackson	Dan Fouts	Todd Harris
Oct. 5, 2002	Kansas State	BOULDER	W 35-31	ABC	Regional	Brent Musburger	Gary Danielson	Jack Arute
Oct. 26, 2002	Texas Tech	BOULDER	W 37-13	FSN	Regional	Bill Land	Gary Reasons	Jim Knox
Nov. 2, 2002	Oklahoma	Norman	L 11-27	ABC	Regional	Brent Musburger	Gary Danielson	Jack Arute
Nov. 9, 2002	Missouri	Columbia	W 42-35	FSN	Regional	Bill Land	Gary Reasons	Jim Knox
Nov. 16, 2002	Iowa State	BOULDER	W 41-27	FSN	National	Bill Land	Gary Reasons	Zach Klein
Nov. 29, 2002	Nebraska	Lincoln	W 28-13	ABC	National	Brad Nessler	Bob Griese	Lynn Swann
Dec. 7, 2002	Oklahoma	Houston (m)	L 7-29	ABC	National	Brent Musburger	Gary Danielson	Jack Arute
Dec. 28, 2002	Wisconsin	San Antonio (n)	L 28-31	ESPN	National	Ron Franklin	Mike Gottfried	Adrian Karsten
Aug. 30, 2003	Colorado State	Denver	W 42-35	ESPN	National	Ron Franklin	Mike Gottfried	Adrian Karsten
Sept. 6, 2003	UCLA	Boulder	W 16-14	ABC	Regional	Tim Brant	Ed Cunningham	Samantha Ryan
Sept. 13, 2003	Washington State	Boulder	L 26-47	PPV	Regional	Chris Marlowe	Clete Casper	Chuck Garfien
Sept. 20, 2003	Florida State	Tallahassee	L 7-47	ABC	Regional	Brad Nessler	Bob Griese	Lynn Swann
Oct. 4, 2003	Baylor	Waco	L 30-42	FOX-S	Regional	Joel Meyers	Dave Lapham	John Rhadigan
Oct 25, 2003	Oklahoma	Boulder	L 20-34	TBS	National	Ron Thulin	Charles Davis	Erin Andrews/Craig Sager
Nov. 1, 2003	Texas Tech	Lubbock	L 21-26	FSN	Regional	Bill Land	Dave Lapham	Jim Knox
Nov. 28, 2003	Nebraska	Boulder	L 22-31	ABC	National	Keith Jackson	Dan Fouts	Todd Harris
Sept. 4, 2004	Colorado State	BOULDER	W 27-24	FSN	National	Joel Meyers	Dave Lapham	Jim Knox
Sept. 11, 2004	Washington State	Seattle	W 20-12	ABC	Regional	Gary Thorne	Ed Cunningham	Suzy Shuster
Sept. 18, 2004	North Texas	BOULDER	W 52-21	PPV	Regional	Drew Goodman	David Diaz-Infante	Dave Benz
Oct. 2, 2004	Missouri	Columbia	L 9-17	ABC	Regional	Gary Thorne	T. Brant/T. Bowden	Samantha Ryan
Oct. 9, 2004	Oklahoma State	BOULDER	L 14-42	ABC	Regional	Gary Thorne	Ed Cunningham	Jerry Punch
Oct. 16, 2004	Iowa State	BOULDER	W 19-14	FSN	Regional	Bill Land	Dave Lapham	Dave Benz
Oct. 30, 2004	Texas	BOULDER	L 7-31	ABC	Regional	Terry Gannon	Jamal Anderson	Mark Morgan
Nov. 26, 2004	Nebraska	Lincoln	W 26-20	ABC	National	Terry Gannon	T. Brant/T. Bowden	Suzy Shuster
Dec. 4, 2004	Oklahoma	Kansas City (m)	L 3-42	ABC	National	Brad Nessler	Bob Griese	Lynn Swann
Dec. 29, 2004	Texas-El Paso	Houston (o)	W 33-28	ESPN	National	Mark Jones	Bob Davie	Holly Rowe
Sept. 3, 2005	Colorado State	BOULDER	W 31-28	TBS	National	Ron Thulin	Charles Davis	Craig Sager
Sept. 10, 2005	New Mexico State	BOULDER	W 39- 0	FSN	National	Joel Meyers	Gary Reasons	John Rhadigan
Sept. 24, 2005	Miami, Fla.	Miami	L 3-23	ABC	Regional	Brent Musburger	Gary Danielson	Jack Arute
Oct. 8, 2005	Texas A&M	BOULDER	W 41-20	FSN	National	Joel Meyers	Dave Lapham	Jim Knox
Oct. 15, 2005	Texas	Austin	L 17-42	ABC	Regional	Mike Tirico	Tim Brant	Suzy Shuster
Oct. 22, 2005	Kansas	BOULDER	W 44-13	PPV	Regional	Tim Neverett	Jay Leeuwenburg	Dave Benz
Nov. 5, 2005	Missouri	BOULDER	W 41-12	ABC	Regional	Brad Nessler	Bob Griese	Lynn Swann
Nov. 12, 2005	Iowa State	Ames	W 30-16	FSN	National	Joel Meyers	Dave Lapham	Jim Knox
Nov. 25, 2005	Nebraska	BOULDER	L 3-30	ABC	National	Mike Tirico	Tim Brant	Suzy Shuster
Dec. 3, 2005	Texas	Houston (m)	L 3-70	ABC	National	Brad Nessler	Bob Griese	Lynn Swann
Dec. 27, 2005	Clemson	Orlando (p)	L 10-19	ESPN	National	Ron Franklin	Bob Davie	Holly Rowe
Sept. 9, 2006	Colorado State	Denver	L 10-14	CSTV	National	Tom Hart	Trev Alberts	Anne Anderson
Sept. 16, 2006	Arizona State	BOULDER	L 3-21	TBS	National	Ron Thulin	Charles Davis	Craig Sager
Sept. 23, 2006	Georgia	Athens	L 13-14	LBS	Regional	Dave Neal	Dave Rowe	Dave Baker
Sept. 30, 2006	Missouri	Columbia	L 13-28	FSN	Regional	Bill Land	Gary Reasons	Emily Jones
Oct. 21, 2006	Oklahoma	Norman	L 3-24	FSN	National	Joel Meyers	Dave Lapham	Jim Knox
Nov. 4, 2006	Kansas State	BOULDER	L 21-34	FSN	Regional	Joel Meyers	Dave Lapham	Jim Knox
Nov. 24, 2006	Nebraska	Lincoln	L 14-37	ABC	National	Mark Jones	David Norrie	Bonnie Bernstein
Sept. 1, 2007	Colorado State	Denver	W 31-28	FSN	National	Joel Meyers	Gary Reasons	Emily Jones
Sept. 8, 2007	Arizona State	Tempe	L 14-33	FSN	National	Barry Tompkins	Petros Papadakis	Jim Watson
Sept. 15, 2007	Florida State	BOULDER	L 6-16	ESPN	National	Dan Fouts	Tim Brant	Todd Harris
Sept. 29, 2007	Oklahoma	BOULDER	W 27-24	FSN	Regional	Joel Meyers	Dave Lapham	Jim Knox
Oct. 13, 2007	Kansas State	Manhattan	L 20-47	ESPN2	National	Mark Jones	Bob Davie	Stacey Dales
Oct. 20, 2007	Kansas	BOULDER	L 14-19	ESPN	National	Ron Franklin	Ed Cunningham	Jack Arute
Oct. 27, 2007	Texas Tech	Lubbock	W 31-26	ABC	Regional	Dan Fouts	Tim Brant	Todd Harris
Nov. 3, 2007	Missouri	BOULDER	L 10-55	FSN	National	Joel Meyers	Gary Reasons	Jim Knox
Nov. 10, 2007	Iowa State	Ames	L 28-31	FCS	Regional	Andrew Monaco	Richard Baldinger	
Nov. 23, 2007	Nebraska	BOULDER	W 65-51	ABC	National	Dave LaMont	David Norrie	Vince Welch
Dec. 30, 2007	Alabama (q)	Shreveport	L 24-30	ESPN	National	Mark Jones	Bob Davie	Stacey Dales
Aug. 31, 2008	Colorado State	Denver	W 38-17	FSN	National	Joel Meyers	Dave Lapham	Jim Knox
Sept. 18, 2008	West Virginia	BOULDER	W 17-14	ESPN	National	Chris Fowler	C. James/J. Palmer	Erin Andrews
Sept. 27, 2008	Florida State	Jacksonville	L 21-39	ABC	National	Joe Tessitore	Rod Gilmore	Todd Harris
Oct. 4, 2008	Texas	BOULDER	L 14-38	FSN	National	Joel Meyers	Dave Lapham	Jim Knox
Oct. 11, 2008	Kansas	Lawrence	L 14-30	ESPN2	National	Joe Tessitore	Rod Gilmore	none
Oct. 18, 2008	Kansas State	BOULDER	W 14-13	FSN	Regional	Drew Goodman	Joel Klatt	Alanna Rizzo

Television Appearances, continued

Date	Opponent	Site	Result		Network	Type	Play-By-Play	Commentary	Sidelines
Oct. 25, 2008	Missouri	Columbia	L	0-58	FSN	National	Joel Meyers	Gary Reasons	Emily Jones
Nov. 8, 2008	Iowa State	BOULDER	W	28-24	Versus	National	Ron Thulin	Kelly Stouffer	Lewis Johnson
Nov. 15, 2008	Oklahoma State	BOULDER	L	17-30	ABC	Split-Nat'l	Ron Franklin	Ed Cunningham	Jack Arute
Nov. 28, 2008	Nebraska	Lincoln	L	31-40	ABC	National	Ron Franklin	Ed Cunningham	Jack Arute
Sept. 6, 2009	Colorado State	BOULDER	L	17-23	FSN	National	Joel Meyers	D. Lapham/J. Klatt	Jim Knox
Sept. 11, 2009	Toledo	Toledo	L	38-54	ESPN	National	Ron Franklin	Ed Cunningham	none
Sept. 18, 2009	Wyoming	BOULDER	W	24- 0	FCS-C	National	Sean Farnham	Yogi Roth	Samantha Steele
Oct. 1, 2009	West Virginia	Morgantown	L	24-35	ESPN	National	Chris Fowler	C. James/J. Palmer	Erin Andrews
Oct. 10, 2009	Texas	Austin	L	14-38	ESPN	National	Brad Nessler	Todd Blackledge	Erin Andrews
Oct. 17, 2009	Kansas	BOULDER	W	34-30	FSN	National	Bill Land	Dave Lapham	Jim Knox
Oct. 24, 2009	Kansas State	Manhattan	L	6-20	FCS-C	National	Dan McLaughlin	Yogi Roth	Samantha Steele
Oct. 31, 2009	Missouri	BOULDER	L	17-36	FSN	Regional	Bill Land	Gary Reasons	Emily Jones
Nov. 7, 2009	Texas A&M	BOULDER	W	35-34	FCS-C	National	Dan McLaughlin	Yogi Roth	Samantha Steele
Nov. 19, 2009	Oklahoma State	Stillwater	L	28-31	ESPN	National	Chris Fowler	C. James/J. Palmer	Erin Andrews
Nov. 27, 2009	Nebraska	BOULDER	L	20-28	ABC	National	Ron Franklin	Ed Cunningham	none
Sept. 4, 2010	Colorado State	Denver	W	24- 3	The Mtn.	Regional	James Bates	Todd Christensen	Roger Bailey
Sept. 11, 2010	California	Berkeley	L	7-52	FSN	National	Steve Physioc	Mike Pawlawski	Michael Eaves
Sept. 18, 2010	Hawai'i	BOULDER	W	31-13	FCS-C	National	Steve Physioc	Yogi Roth	Samantha Steele
Oct. 2, 2010	Georgia	BOULDER	W	29-27	FSN	National	Joel Meyers	Joel Klatt	Jim Knox
Oct. 9, 2010	Missouri	Columbia	L	0-26	FSN	National	Bill Land	Joel Klatt	Erin Bajackson
Oct. 16, 2010	Baylor	BOULDER	L	25-31	FCS-C	National	Drew Goodman	Yogi Roth	Samantha Steele
Oct. 30, 2010	Oklahoma	Norman	L	10-43	ESPN2	National	Carter Blackburn	M.Bellotti/B.Huard	none
Nov. 13, 2010	Iowa State	BOULDER	W	34-14	FCS-C	National	Steve Physioc	Yogi Roth	Samantha Steele
Nov. 26, 2010	Nebraska	Lincoln	L	17-45	ABC	National	Ron Franklin	Ed Cunningham	Jeannine Edwards
Sept. 3, 2011	Hawai'i	Honolulu	L	17-34	ESPN2	National	Dave Lamont	David Diaz-Infante	none
Sept. 10, 2011	California (OT)	BOULDER	L	33-36	FCS-P	National	Barry Tompkins	Mike Pawlawski	Kate Longworth
Sept. 17, 2011	Colorado State	Denver	W	28-14	FSN	National	Craig Bolerjack	Joel Klatt	Petros Papadakis
Sept. 24, 2011	Ohio State	Columbus	L	17-37	ABC/ESPN2	National	Mike Patrick	Craig James	none
Oct. 1, 2011	Washington State	BOULDER	L	27-31	FCS-P	National	Steve Physioc	Yogi Roth	Desmond Purnell
Oct. 8, 2011	Stanford	Palo Alto	L	7-48	Versus	National	Ted Robinson	Glenn Parker	Akbar Gbaja-Biamila
Oct. 15, 2011	Washington	Seattle	L	24-52	FCS-P/ROOT	Regional	Tom Glasgow	Jason Stiles	Jen Mueller/Alanna Rizzo
Oct. 22, 2011	Oregon	BOULDER	L	2-45	FSN	National	Joel Meyers	Brian Baldinger	Jim Knox
Oct. 29, 2011	Arizona State	Tempe	L	14-48	FSN/ROOT	Regional	Tom Leander	Adam Archuleta	Jody Jackson
Nov. 5, 2011	Southern California	BOULDER	L	17-42	ESPN/3D	National	Dave Lamont	Rod Gilmore	none
Nov. 12, 2011	Arizona	BOULDER	W	48-29	FCS-P	National	Steve Physioc	Yogi Roth	Desmond Purnell
Nov. 19, 2011	UCLA	Pasadena	L	6-45	Versus	National	Ted Robinson	Glenn Parker	Akbar Gbaja-Biamila
Nov. 25, 2011	Utah	Salt Lake City	W	17-14	FSN/ROOT	Regional	Craig Bolerjack	Joel Klatt	Petros Papadakis
Sept. 1, 2012	Colorado State	Denver	L	17-22	FX	National	Craig Bolerjack	Joel Klatt	Petros Papadakis
Sept. 8, 2012	Sacramento State	BOULDER	L	28-30	PAC12	National	Matt Smith	Jeremy Bloom	Keith Hirschland
Sept. 15, 2012	Fresno State	Fresno	L	14-69	CBS-SN	National	James Bates	Aaron Taylor	Lauren Gardner
Sept. 22, 2012	W ashington State	Pullman	W	35-34	FX	National	Craig Bolerjack	Joel Klatt	Petros Papadakis
Sept. 29, 2012	UCLA	BOULDER	L	14-42	PAC12	National	Ted Robinson	Adam Archuleta	Yogi Roth
Oct. 11, 2012	Arizona State	BOULDER	L	17-51	ESPN	National	Rece Davis	J.Palmer/D.Pollack	Samantha Steele
Oct. 20, 2012	Southern California	Los Angeles	L	6-50	PAC12	National	Kevin Calabro	Adam Archuleta	Yogi Roth
Oct. 27, 2012	Oregon	Eugene	L	14-70	PAC12	National	Kevin Calabro	Adam Archuleta	Yogi Roth
Nov. 3, 2012	Stanford	BOULDER	L	0-48	FX	National	Justin Kutcher	Eric Crouch	Darius Walker
Nov. 10, 2012	Arizona	Tucson	L	31-56	FX	National	Justin Kutcher	Eric Crouch	Darius Walker
Nov. 17, 2012	Washington	BOULDER	L	3-38	FX	National	Justin Kutcher	Eric Crouch	Darius Walker
Nov. 23, 2012	Utah	BOULDER	L	35-42	FX	National	Mike Morgan	J.C. Pearson	Laura McKeemen
Sept. 1, 2013	Colorado State	Denver	W	41-27	CBS-SN	National	Dave Ryan	Adam Archuleta	Evan Washburn
Sept. 7, 2013	Central Arkansas	BOULDER	W	38-24	PAC12	National	JB Long	Jeremy Bloom	none
Sept. 28, 2013	Oregon State	Corvallis	L	17-44	PAC12	National	Kevin Calabro	Yogi Roth	Jill Savage
Oct. 5, 2013	Oregon	BOULDER	L	16-57	PAC12	National	Ted Robinson	Glenn Parker	Drae Avent
Oct. 12, 2013	Arizona State	Tempe	L	13-54	PAC12	National	Kevin Calabro	Yogi Roth	Jill Savage
Oct. 19, 2013	Charleston Southern	BOULDER	W	43-10	PAC12	National	JB Long	Jamal Anderson	none
Oct. 26, 2013	Arizona	BOULDER	L	20-44	PAC12	National	Roxy Bernstein	Glenn Parker	Drae Avent
Nov. 2, 2013	UCLA	Pasadena	L	23-45	#FS-1	National	Craig Bolerjack	Joey Harrington	Ryan Nece
Nov. 9, 2013	Washington	Seattle	L	7-59	PAC12	National	Kevin Calabro	Yogi Roth	Jill Savage
Nov. 16, 2013	California	BOULDER	W	41-24	PAC12	National	Roxy Bernstein	Anthony Herron	none
Nov. 23, 2013	Southern California	BOULDER	L	29-47	PAC12	National	Ted Robinson	Glenn Parker	Drae Avent
Nov. 30, 2013	Utah	Salt Lake City	L	21-24	PAC12	National	Kevin Calabro	Yogi Roth	Jill Savage
Aug. 29, 2014	Colorado State	Denver	L	17-31	FS-1	National	Craig Bolerjack	Ryan Nece	none
Sept. 6, 2014	Massachusetts	Foxborough	W	41-38	ESPN3	National	Bob Picozzi	Matt Chatham	none
Sept. 13, 2014	Arizona State	BOULDER	L	24-38	ESPNU	National	Anish Shroff	Kelly Stouffer	Cara Capuano
Sept. 20, 2014	Hawai'i	BOULDER	W	21-12	PAC12	National	Roxy Bernstein	Yogi Roth	Lewis Johnson
Sept. 27, 2014	California (2OT)	Berkeley	L	56-59	PAC12	National	Kevin Calabro	Yogi Roth	Lewis Johnson
Oct. 4, 2014	Oregon State	BOULDER	L	31-36	PAC12	National	Ted Robinson	Glenn Parker	Jill Savage
Oct. 18, 2014	Southern California	Los Angeles	L	28-56	PAC12	National	Ted Robinson	Glenn Parker	Jill Savage
Oct. 25, 2014	UCLA (2OT)	BOULDER	L	37-40	PAC12	National	Kevin Calabro	Yogi Roth	Lewis Johnson
Nov. 1, 2014	Washington	BOULDER	L	23-38	PAC12	National	Roxy Bernstein	Yogi Roth	Lewis Johnson
Nov. 8, 2014	Arizona	Tucson	L	20-38	PAC12	National	Kevin Calabro	Glenn Parker	Jill Savage
Nov. 22, 2014	Oregon	Eugene	L	10-44	PAC12	National	Ted Robinson	Glenn Parker	Jill Savage
Nov. 29, 2014	Utah	BOULDER	L	34-38	PAC12	National	Kevin Calabro	Yogi Roth	Guy Haberman
Sept. 3, 2015	Hawai'i	Honolulu	L	20-28	CBS-SN	National	Carter Blackburn	Aaron Taylor	Jenny Dell
Sept. 12, 2015	Massachusetts	BOULDER	W	48-14	PAC12MT	National	Josh Lewin	Jeremy Bloom	none

Television Appearances, continued

Date	Opponent	Site	Result	Network	Type	Play-By-Play	Commentary	Sidelines
Sept. 19, 2015	Colorado State (OT)	Denver	W 27-24	CBS-SN	National	Carter Blackburn	Aaron Taylor	Jenny Dell
Sept. 26, 2015	Nicholls State	BOULDER	W 48- 0	PAC12	National	Kevin Calabro	Yogi Roth	Lewis Johnson
Oct. 3, 2015	Oregon	BOULDER	L 24-41	ESPN	National	Adam Amin	Kelly Stouffer	Olivia Harlan
Oct. 10, 2015	Arizona State	Tempe	L 23-48	PAC12	National	Kevin Calabro	Yogi Roth	Lewis Johnson
Oct. 17, 2015	Arizona	BOULDER	L 31-38	FS-1	National	Joe Davis	Brady Quinn	Kris Budden
Oct. 24, 2015	Oregon State	Corvallis	W 17-13	PAC12	National	Kevin Calabro	Yogi Roth	Lewis Johnson
Oct. 31, 2015	UCLA	Pasadena	L 31-35	PAC12	National	Roxy Bernstein	Glenn Parker	Jill Savage
Nov. 7, 2015	Stanford	BOULDER	L 10-42	PAC12	National	Ted Robinson	Glenn Parker	Jill Savage
Nov. 13, 2015	Southern California	BOULDER	L 24-27	ESPN2	National	Dave Flemming	Mack Brown	Allison Williams
Nov. 21, 2015	Washington State	Pullman	L 3-27	ESPN2	National	Mark Neely	David Diaz-Infante	Mark Morgan
Nov. 28, 2015	Utah	Salt Lake City	L 14-20	PAC12	National	Ted Robinson	Glenn Parker	Jill Savage
Sept. 1, 2016	Colorado State	Denver	W 44- 7	ESPN	National	Adam Amin	Mack Brown	Molly McGrath
Sept. 10, 2016	Idaho State	BOULDER	W 56- 7	PAC12MT	Regional	Greg Wolf	Erik Coleman	Kyndra De St. Aubin
Sept. 17, 2016	Michigan	Ann Arbor	L 28-45	BTN	National	Kevin Kugler	Matt Millen	Lisa Byington
Sept. 24, 2016	Oregon	Eugene	W 41-38	PAC12	National	Ted Robinson	Yogi Roth	Cindy Brunson
Oct. 1, 2016	Oregon State	BOULDER	W 47- 6	PAC12	National	JB Long	Glenn Parker	Jill Savage
Oct. 8, 2016	Southern California	Los Angeles	L 17-21	PAC12	National	Roxy Bernstein	Anthony Herron	Lewis Johnson
Oct. 15, 2016	Arizona State	BOULDER	W 40-16	PAC12	National	Roxy Bernstein	Anthony Herron	Lewis Johnson
Oct. 22, 2016	Stanford	Palo Alto	W 10- 5	PAC12	National	Greg Wolf	Glenn Parker	Jill Savage
Nov. 3, 2016	UCLA	BOULDER	W 20-10	FS-1	National	Joe Davis	Brady Quinn	Jenny Taft
Nov. 12, 2016	Arizona	Tucson	W 49-24	FS-1	National	Justin Kutcher	Petros Papadakis	none
Nov. 19, 2016	Washington State	BOULDER	W 38-24	FOX	National	Gus Johnson	Joel Klatt	Shannon Spake
Nov. 26, 2016	Utah	BOULDER	W 27-22	FOX	National	Joe Davis	Brady Quinn	Jenny Taft
Dec. 2, 2016	Washington	Santa Clara (r)	L 10-41	FOX	National	Joe Davis	Brady Quinn	Jenny Taft
Dec. 29, 2016	Oklahoma State	San Antonio (i)	L 8-38	ESPN	National	Adam Amin	Mack Brown	Molly McGrath
Sept. 1, 2017	Colorado State	Denver	W 17- 3	PAC12	National	Ted Robinson	Chad Brown	Cindy Brunson
Sept. 9, 2017	Texas State	BOULDER	W 37- 3	PAC12	National	Jim Watson	Jeremy Bloom	Camryn Irwin
Sept. 16, 2017	Northern Colorado	BOULDER	W 41-21	PAC12	National	JB Long	Chad Brown	Cindy Brunson
Sept. 23, 2017	Washington	BOULDER	L 10-37	FS-1	National	Tim Brando	Spencer Tillman	Holly Sonders
Sept. 30, 2017	UCLA	Pasadena	L 23-27	ESPN2	National	Mark Jones	Rod Gilmore	Quint Kessenich
Oct. 7, 2017	Arizona	BOULDER	L 42-45	PAC12	National	JB Long	Yogi Roth	Jill Savage
Oct. 14, 2017	Oregon State	Corvallis	W 36-33	PAC12	National	Ted Robinson	Yogi Roth	Jill Savage
Oct. 21, 2017	Washington State	Pullman	L 0-28	ESPN	National	Beth Mowins	Anthony Becht	Rocky Bolman
Oct. 28, 2017	California	BOULDER	W 44-28	PAC12	National	Ted Robinson	Chad Brown	Cindy Brunson
Nov. 4, 2017	Arizona State	Tempe	L 30-41	PAC12	National	Roxy Bernstein	Anthony Herron	Lewis Johnson
Nov. 11, 2017	Southern California	BOULDER	L 24-38	FOX	National	Tim Brando	Spencer Tillman	Holly Sonders
Nov. 25, 2017	Utah	Salt Lake City	L 13-34	FS-1	National	Guy Haberman	Petros Papadakis	none
Aug. 31, 2018	Colorado State	Denver	W 45-13	CBS-SN	National	Carter Blackburn	Aaron Taylor	John Schriffen
Sept .8, 2018	Nebraska	Lincoln	W 33-28	ABC	National	Bob Wischusen	Brock Huard	Allison Williams
Sept. 15, 2018	New Hampshire	BOULDER	W 45-14	PAC12MT	Regional	Jim Watson	Chad Brown	none
Sept. 28, 2018	UCLA	BOULDER	W 38-16	FS-1	National	Brian Custer	Ben Leber	Jennifer Hale
Oct. 6, 2018	Arizona State	BOULDER	W 28-21	PAC12	National	Roxy Bernstein	Anthony Herron	Lewis Johnson
Oct. 13, 2018	Southern California	Los Angeles	L 20-31	FS-1	National	Joe Davis	Brady Quinn	Bruce Feldman
Oct. 20, 2018	Washington	Seattle	L 13-27	FOX	National	Joe Davis	Brady Quinn	Bruce Feldman
Oct. 27, 2018	Oregon State (OT)	BOULDER	L 34-41	PAC12	National	Roxy Bernstein	Anthony Herron	Lewis Johnson
Nov. 2, 2018	Arizona	Tucson	L 34-42	FS-1	National	Brian Custer	Ben Leber	Jennifer Hale
Nov. 10, 2018	Washington State	BOULDER	L 7-31	ESPN	National	Bob Wischusen	Brock Huard	Allison Williams
Nov. 17, 2018	Utah	BOULDER	L 7-30	PAC12	National	JB Long	Jeremy Bloom	Camryn Irwin
Nov. 24, 2018	California	Berkeley	L 21-33	PAC12	National	Roxy Bernstein	Ryan Leaf	Cindy Brunson
Aug. 30, 2019	Colorado State	Denver	W 52-31	ESPN	National	Roy Philpott	Kelly Stouffer	Lauren Sisler
Sept. 7, 2019	Nebraska (OT)	BOULDER	W 34-31	FOX	National	Joe Davis	Brock Huard	Bruce Feldman
Sept. 14, 2019	Air Force (OT)	BOULDER	L 23-30	PAC12	National	Guy Haberman	Chad Brown	Camryn Irwin
Sept. 21, 2019	Arizona State	Tempe	W 34-31	PAC12	National	Ted Robinson	Yogi Roth	Lewis Johnson
Oct. 5, 2019	Arizona	BOULDER	L 30-35	PAC12	National	Ted Robinson	Yogi Roth	Sam Peszek
Oct. 11, 2019	Oregon	Eugene	L 3-45	FS-1	National	Joe Davis	Brock Huard	Bruce Feldman
Oct. 19, 2019	Washington State	Pullman	L 10-41	ESPNU	National	Roy Philpott	Kelly Stouffer	Lauren Sisler
Oct. 25, 2019	Southern California	BOULDER	L 31-35	ESPN2	National	Dave Flemming	Louis Riddick	Paul Carcaterra
Nov. 2, 2019	UCLA	Tucson	L 14-31	PAC12	National	Ted Robinson	Yogi Roth	Lewis Johnson
Nov. 9, 2019	Stanford	BOULDER	W 16-13	PAC12	National	Guy Haberman	Anthony Herron	Jill Savage
Nov. 23, 2019	Washington	BOULDER	W 20-14	ESPN	National	Jason Benetti	Rod Gilmore	Quint Kessenich
Nov. 30, 2019	Utah	Salt Lake City	L 15-45	ABC	National	Steve Levy	Brian Griese	Molly McGrath/ Todd McShay
Nov. 7, 2020	UCLA	BOULDER	W 48-42	ESPN2	National	Beth Mowins	Kirk Morrison	John Schiffren
Nov. 14, 2020	Stanford	Palo Alto	W 35-32	ESPN	National	Beth Mowins	Rod Gilmore	Shelley Smith
Nov. 28, 2020	San Diego State	BOULDER	W 20-10	PAC12	National	Ted Robinson	Yogi Roth	none
Dec. 5, 2020	Arizona	Tucson	W 24-13	FS-1	National	Alex Faust	Evan Moore	none
Dec. 12, 2020	Utah	BOULDER	L 21-38	FOX	National	Gus Johnson	Joel Klatt	Jenny Taft
Dec. 29, 2020	Texas	San Antonio (n)	L 23-55	ESPN	National	Dave Pasch	Mike Golic	Kris Budden
Sept. 3, 2021	Northern Colorado	BOULDER	W 35- 7	PAC12	National	Guy Haberman	Shane Vereen	none
Sept. 11, 2021	Texas A&M	Denver	L 7-10	FOX	National	Joe Davis	Brock Huard	none
Sept. 18, 2021	Minnesota	BOULDER	W 30- 0	PAC12	National	Roxy Bernstein	Lincoln Kennedy	none
Sept. 25, 2021	Arizona State	Tempe	L 13-35	ESPNU	National	Mike Corey	Tom Ramsey	none
Oct. 2, 2021	Southern California	BOULDER	L 14-37	PAC12	National	Ted Robinson	Yogi Roth	none
Oct. 16, 2021	Arizona	BOULDER	W 34- 0	PAC12	National	Ted Robinson	Yogi Roth	none
Oct. 23, 2021	California	Berkeley	L 3-26	PAC12	National	Roxy Bernstein	Lincoln Kennedy	none
Oct. 30, 2021	Oregon	Eugene	L 29-52	FOX	National	Aaron Goldsmith	Brock Huard	none

Television Appearances, continued

Date	Opponent	Site	Result	Network	Type	Play-By-Play	Commentary	Sidelines
Nov. 6, 2021	Oregon State	BOULDER	W 37-34	PAC12	National	Ted Robinson	Yogi Roth	none
Nov. 13, 2021	UCLA	Pasadena	L 20-44	PAC12	National	Ted Robinson	Yogi Roth	none
Nov. 20, 2021	Washington	BOULDER	W 20-17	PAC12	National	Roxy Bernstein	Lincoln Kennedy	none
Nov. 26, 2021	Utah	Salt Lake City	L 13-28	FOX	National	Joe Davis	Brock Huard	none
Sept. 2, 2022	TCU	BOULDER	L 13-38	ESPN	National	Brian Custer	Dustin Fox	Taylor McGregor
Sept. 10, 2022	at Air Force	USAFA, Colo.	L 1-=41	CBS	National	Rich Waltz	Aaron Taylor	Sherree Burrus
Sept. 17, 2022	at Minnesota	Minneapolis, Minn.	L 7-49	ESPN2	National	Beth Mowins	Kirk Morrison	Stormy Bounantony
Sept. 24, 2022	UCLA	BOULDER	L 17-45	PAC-12	National	Roxy Brinstein	Lincoln Kennedy	none
Oct. 1, 2022	at Arizona	Tucson, Ariz.	L 20-43	PAC-12	National	J.B. Long	Max Browne	none
Oct. 15, 2022	California	BOULDER	W 20-17	PAC-12	National	J.B. Long	Max Browne	none
Oct. 22, 2022	at Oregon State	Corvallis, Ore.	L 9-42	PAC-12	National	Roxy Bernstein	Lincoln Kennedy	none
Oct. 29, 2022	Arizona State	BOULDER	L 34-42	ESPNU	Natoinal	Drew Carter	Rene Ingoglia	none
Nov. 5, 2022	Oregon	BOULDER	L 10-49	ESPN	National	Mike Monaco	Rod Gilmore	Tiffany Blackmon
Nov. 11, 2022	at USC	Los Angeles	L 17-55	FS-1	National	Alex Faust	Petros Papadakis	none
Nov. 19, 2022	at Washington	Seattle	L 7-54	PAC-12	National	Ted Robinson	Yogi Roth	none
Nov. 26, 2022	Utah	BOULDER	L 21-63	PAC-12	National	Ted Robinson	Yogi Roth	none

a—Orange Bowl; b—Bluebonnet Bowl; c—Liberty Bowl; d—Gator Bowl; e—Freedom Bowl; f—Disneyland Pigskin Classic; g—Blockbuster Bowl; h—Fiesta Bowl; i—Aloha Bowl; j—Cotton Bowl; k—Holiday Bowl; l—Insight.com Bowl; m—Big 12 Championship game; n—Alamo Bowl; o—Houston Bowl; p—Champs Sports Bowl; q—Independence Bowl; r—Pac-12 Championship game. *—also broadcast nationally on the USA Network. #—also broadcast on Fox Deportes.

RECORD BY POINT TOTAL (1890-2022)

Points	0	2	3	4	5	6	7	8	9	10	11	12	13	14	15	16	17	18	19	20	21	22	23	24	25	26	27	28	29	30	31	32	33	34	35	36
Won	-	0	6	1	4	16	16	5	7	13	8	13	15	25	3	14	24	10	10	33	27	8	16	18	8	13	34	28	13	14	34	2	18	28	17	8
Lost	92	2	24	3	2	48	57	5	6	35	4	12	19	54	8	9	26	1	7	21	17	5	7	15	4	2	3	8	4	6	9	1	2	4	2	0
Tied	15	-	1	-	-	2	2	-	-	1	-	-	3	2	-	2	1	-	2	1	1	-	-	1	1	-	-	-	-	-	1	-	-	-	-	-

Points	37	38	39	40	41	42	43	44	45	46	47	48	49	50	51	52	53	54	55	56	57	58	59	60	61	62	63	64	65	66	67	69	70	75	109	Total
Won	11	26	6	15	26	14	6	8	13	8	7	8	7	3	6	7	3	5	3	4	3	2	1	1	3	3	2	1	2	1	1	1	1	1	1	— 719
Lost	2	2	1	0	0	4	0	0	1	0	1	0	0	0	0	0	0	0	0	1	0	0	0	0	0	0	0	0	0	0	0	0	0	0	0	— 536
Tied	-	-	-	-	-	-	-	-	-	-	-	-	-	-	-	-	-	-	-	-	-	-	-	-	-	-	-	-	-	-	-	-	-	-	-	— 36

Season Openers

Record in Season Openers: 83-45-5, .638 (Home 55-21-1, .721; Road 18-19-3, .488; Neutral 10-5-1, .656)

1890	at Denver A.C.	L	0-20
1891	COLORADO MINES	L	6-10
1892	at Denver	W	46- 0
1893	at Denver A.C.	L	0-14
1894	at Denver East	W	46- 0
1895	at Denver Manual	W	36- 0
1896	DENVER MANUAL	W	42- 0
1897	DENVER EAST	W	22- 0
1898	DENVER NORTH	W	41- 0
1899	at State Prep	W	6- 0
1900	at Denver Manual	W	29- 0
1901	STATE PREP	W	5- 0
1902	STATE PREP	W	12- 0
1903	at State Prep	W	41- 0
1904	ALUMNI	W	6- 0
1905	at Denver North	W	28- 0
1906	at State Prep	W	22- 0
1907	STATE PREP	W	40- 0
1908	at Longmont H.S.	W	6- 0
1909	STATE PREP	W	3- 0
1910	STATE PREP	W	20- 0
1911	ALUMNI	W	11- 0
1912	ALUMNI	W	20- 0
1913	at Wyoming	W	7- 0
1914	ALUMNI	W	27- 3
1915	WYOMING	W	30- 0
1916	ALUMNI	T	0- 0
1917	ALUMNI	W	6- 0
1918	N. COLORADO	L	0- 9
1919	at Colorado State	L	7-49
1920	at Denver	W	31- 0
1921	DENVER	W	10- 7
1922	at Regis	W	14- 0
1923	BRIGHAM YOUNG	W	41- 0
1924	WESTERN STATE	W	29- 0
1925	CHADRON STATE	L	0- 3
1926	CHADRON STATE	W	25- 0
1927	WESTERN STATE	W	25- 6
1928	at Northern Colorado	W	21- 6
1929	REGIS	W	27-13
1930	at Missouri	W	9- 0
1931	at Oregon State	L	0-16
1932	at Colorado Mines	W	31- 0
1933	CHADRON STATE	W	19- 0
1934	at Kansas	T	0- 0
1935	at Oklahoma	L	0- 3
1936	OKLAHOMA	L	0- 8
1937	MISSOURI	W	14- 6
1938	at Missouri	L	7-14
1939	at Missouri	L	0-30
1940	at Texas	L	7-39
1941	TEXAS	L	6-34
1942	COLORADO MINES	W	54- 0
1943	FT. WARREN	W	38- 0
1944	FT. WARREN	L	6- 7
1945	FT. WARREN	L	0- 6
1946	IOWA STATE	W	13- 7
1947	at Iowa State	W	7- 0
1948	NEW MEXICO	L	6- 9
1949	KANSAS	W	13-12
1950	at Iowa State	L	7-14
1951	COLORADO STATE	W	28-13
1952	SAN JOSE STATE	W	20-14
1953	at Washington	W	21-20
1954	DRAKE	W	61- 0
1955	ARIZONA	W	14- 0
1956	OREGON	L	0-35
1957	at Washington	T	6- 6
1958	KANSAS STATE	W	13- 3
1959	WASHINGTON	L	12-21
1960	at Baylor	L	0-26
1961	OKLAHOMA STATE	W	24- 0
1962	at Utah	L	21-37
1963	SOUTHERN CAL	L	0-14
1964	at Southern Cal	L	0-21
1965	WISCONSIN	T	0- 0
1966	MIAMI, FLA.	L	3-24
1967	BAYLOR	W	27- 7
1968	OREGON	W	28- 7
1969	TULSA	W	35-14
1970	at Indiana	W	16- 9
1971	at Louisiana State	W	31-21
1972	CALIFORNIA	W	20-10
1973	at Louisiana State	L	6-17
1974	at Louisiana State	L	14-42
1975	CALIFORNIA	W	34-27
1976	TEXAS TECH	L	7-24
1977	STANFORD	W	27-21
1978	OREGON	W	24- 7
1979	OREGON	L	19-33
1980	at UCLA	L	14-56
1981	TEXAS TECH	W	45-27
1982	CALIFORNIA	L	17-31
1983	at Michigan State	L	17-23
1984	MICHIGAN STATE	L	21-24
1985	COLORADO STATE	W	23-10
1986	COLORADO STATE	L	7-23
1987	OREGON	L	7-10
1988	FRESNO STATE	W	45- 3
1989	TEXAS	W	27- 6
1990	Tennessee (Anaheim)	T	31-31
1991	WYOMING	W	30-13
1992	COLORADO STATE	W	37-17
1993	TEXAS	W	36-14
1994	NE LOUISIANA	W	48-13
1995	at Wisconsin	W	43- 7
1996	WASHINGTON STATE	W	37-19
1997	COLORADO STATE	W	31-21
1998	Colorado State (Denver)	W	42-14
1999	Colorado State (Denver)	L	14-41
2000	Colorado State (Denver)	L	24-28
2001	FRESNO STATE	L	22-24
2002	Colorado State (Denver)	L	14-19
2003	Colorado State (Denver)	W	42-35
2004	COLORADO STATE	W	27-24
2005	COLORADO STATE	W	31-28
2006	MONTANA STATE	L	10-19
2007	Colorado State (Denver) (OT)	W	31-28
2008	Colorado State (Denver)	W	38-17
2009	COLORADO STATE	L	17-23
2010	Colorado State (Denver)	W	24- 3
2011	at Hawai'i	L	17-34
2012	Colorado State (Denver)	L	17-22
2013	Colorado State (Denver)	W	41-27
2014	Colorado State (Denver)	L	17-31
2015	at Hawai'i	L	20-28
2016	Colorado State (Denver)	W	44- 7
2017	Colorado State (Denver)	W	17- 3
2018	Colorado State (Denver)	W	45-13
2019	Colorado State (Denver)	W	52-31
2020	UCLA	W	48-42
2021	N. COLORADO	W	35- 7
2022	TCU	L	13-38

Season Opener Bests

INDIVIDUAL

Most Rushes: 30, on three occasions (last: Charlie Davis vs. Cal, 1972)
Most Rushing Yards: 217, Mike Pritchard vs. Tennessee, 1990
Most Rushing TDs: 4, Bobby Anderson vs. Tulsa, 1969
Most Pass Attempts: 50, Craig Ochs vs. Fresno State, 2001
Most Pass Completions: 33, Connor Wood vs. Colorado State, 2013
Most Passing Yards: 409, Kordell Stewart vs. Colorado State, 1992
Most Passing TDs: 4, Kordell Stewart vs. Colorado State, 1992; Joel Klatt vs. Colorado State, 2003
Most Receptions: 11, Laviska Shenault vs. Colorado State, 2018
Most Receiving Yards: 222, Walter Stanley vs. Texas Tech, 1981
Most Receiving TDs: 2, on several occasions (last: Paul Richardson vs. Colorado State, 2013)
Most Total Offense: 430, Kordell Stewart vs. Colorado State, 1992
Most Tackles: 25, Brian Cabral vs. Stanford, 1977

TEAM

Most First Downs: 30, vs. NE Louisiana in 1994
Most Rushes: 79, vs. California in 1975
Most Rushing Yards: 446, vs. Fresno State in 1988
Most Pass Attempts: 51, vs. Fresno State in 2001
Most Pass Completions: 33, vs. Colorado State, 2013
Most Passing Yards: 409, vs. Colorado State in 1992
Most Total Plays: 94, vs. California in 1975
Most Total Offense: 649, vs. NE Louisiana in 1994
Least Total Offense Allowed: 90, by Colorado Mines in 1942
Most Points: 61, vs. Drake in 1954 (61-0)

Memorable CU Openers

Quite often, the first career start, or coming out party, is intertwined with making a season opener a memorable one. Perhaps the biggest example of this in Colorado history came in 1989, when sophomore Darian Hagan made his debut as CU's starting quarterback; he may or may not have won the job, but with senior Sal Aunese stricken with stomach cancer the previous March, Hagan was handed the keys to the CU offense. On the second play of the game, Hagan raced 75 yards on the option to the Texas 2, starting the Buffaloes on their way to a 27-6 win, the first triumph en route to an 11-0 record in the regular season. Hagan rushed for 116 yards and a touchdown, and passed for 95 yards and another score. Other memorable CU openers and/or game one performances include:

1937 Colorado 14, Missouri 6 Boulder

Erv Cheney scores both CU touchdowns, Byron White boots a still-CU record 83 yard punt, and for the first time in school history, there is a charge for parking on the Boulder campus (15 cents a game).

1953 Colorado 21, Washington 20 Seattle

The Buffs, a two-touchdown underdog, win in Seattle as Homer Jenkins, in his first collegiate game, did it all in CU's single-wing offense to often fill in for an injured Carroll Hardy. Jenkins threw two TD passes to Gary Knafelc, while Emerson Wilson added 87 yards on the ground and a score.

1965 Colorado 0, Wisconsin 0 Madison

The Buffs and Badgers battle to a 0-0 tie in Madison, the third-to-last scoreless tie in Division I-A history as the two combine in "hot and sticky" conditions for just 496 yards of total offense.

1971 Colorado 31, LSU 21 Baton Rouge

Charlie Davis rushes for 174 yards and two TDs in win at No. 9 LSU, the catapult to a 10-2 season and No. 3 rank.

1977 Colorado 27, Stanford 21 Boulder

Current assistant head coach Brian Cabral goes nuts as he racks up 25 tackles in CU's win.

1979 Oregon 33, Colorado 19 Boulder

The Buffs fall in the much ballyhooed first game for new head coach Chuck Fairbanks; it's also the first game televised by a fledgling sports network named ESPN that went on the air one day earlier.

1981 Colorado 45, Texas Tech 27 Boulder

Walter Stanley hauled down five catches for a CU record 222 (it still stands today), as CU's first game after a 1-10 season in 1980 exorcises some demons. Randy Essington throws for 345 yards in the win.

1989 Colorado 27, Texas 6 Boulder

In addition to Hagan's effort (see above) the CU defense stifled Texas in limiting the Longhorns to 268 yards.

1990 Colorado 31, Tennessee 31 Anaheim

Mike Pritchard subs for Eric Bieniemy at tailback and rushes for a CU season opener record of 217 yards as the Buffs open what would be their national championship season with a tie against Tennessee in Anaheim in the inaugural Disneyland Pigskin Classic.

1992 Colorado 37, Colorado State 17 Boulder

Kordell Stewart takes over from Darian Hagan and passes for 409 and 4 TDs in the win over the Rams.

1995 Colorado 43, Wisconsin 7 Madison

The NFL plucked off 10 CU starters in the draft in April, but new CU head coach Rick Neuheisel readied the Buffaloes in fine fashion as CU drilled Wisconsin in Madison. Koy Detmer threw for 267 yards and three TDs as CU scored 23 second quarter points to build a 26-7 halftime lead on the way to the win.

1998 Colorado 42, Colorado State 14 Denver

Mike Moschetti throws for 257 yards and 3 TDs in the his first CU game and the first contest between the two in-state rivals in Denver at the old Mile High Stadium.

2003 Colorado 42, Colorado State 35 Denver

Joel Klatt comes in unsung and exits as the national player-of-the-week as he threw for 402 yards and 4 TDs in a 42-35 thriller over the Rams. CSU pulls even late, but Bobby Purify's 9-yard TD run wins it with :40 left.

2004 Colorado 27, Colorado State 24 Boulder

CU led the entire way, but CSU had a chance to steal it at the end; the Rams had a first-and-goal at the CU 1 with just under a minute left, but the Buffalo defense rose to the occasion and stuffed two plays, the last as time ran out, to seal the win. The Rams had fought back from 17-0 and 27-17 deficits.

2005 Colorado 31, Colorado State 28 Boulder

Mason Crosby drilled a 47-yard field goal with four seconds left to rally CU to the win. The Buffs trailed 21-10 entering the fourth quarter, having tied the game at 21 on a 48-yard Crosby kick with 2:32 left. CU turned an interception into the go-ahead touchdown, a 23-yard run by Hugh Charles, with 1:30 remaining, but CSU rallied with an 80-yard TD drive to tie the game with 36 ticks to go on the clock. Stephone Robinson returned the kickoff to the 40 and three plays later, the Buffs were in position for Crosby's winning kick, as the teams scored 20 points in just 152 seconds.

2007 Colorado 31, Colorado State 28 (OT) Denver

Kevin Eberhart dutifully waited for his chance playing behind two-time All-American Mason Crosby for three years, but when the fifth-year senior had his chance in the spotlight, he connected on field goals to force overtime and then to win the game as the Buffaloes defeated CSU, 31-28. Crosby was the hero in 2005, and this time around Eberhart made clutch kicks from 22 yards out with 13 seconds left in regulation, and then the game winner in overtime from 35 yards after Terrence Wheatley snuffed out CSU's overtime chance with an interception in the end zone. The Rams worked to a 28-17 lead early in the third quarter but were shut down after that point by a staunch Buff defense, as CU rallied from 11 down for the second time in three years against their in-state rivals.

2013 Colorado 41, Colorado State 27 Denver

Connor Wood completed 33-of-46 passes for 400 yards and three touchdowns, with Paul Richardson catching 10 of those for throws for 208 yards and two scores in leading CU to a 41-27 win over Colorado State. It marked just the second time since 1932 that a CU coach won his first game at the helm of the program, as Mike MacIntyre joined Rick Neuheisel (1995) as the only two to start their Buffs careers 1-0.

First Play of the Season

Listed below are the first plays from scrimmage by the Colorado offense each season since 1950:

Year	Opponent	Play	Personnel	Gain
1950	at Iowa State	Rush	Merwin Hodel	1
1951	Colorado State	Rush	Merwin Hodel	8
1952	San Jose State	Rush	Zack Jordan	11
1953	at Washington	Rush	Carroll Hardy	12
1954	Drake	Rush	Frank Bernardi	10
1955	Arizona	Rush	John Bayuk	0
1956	Oregon	Rush	Bud Morley	–1
1957	at Washington	Pass	Bob Stransky	inc
1958	Kansas State	Rush	Howard Cook	–2
1959	Washington	Pass	Gale Weidner	inc
1960	at Baylor	Rush	Jerry Steffen	2
1961	Oklahoma State	Rush	Ed Coleman	3
1962	at Utah	Rush	Leon Mavity	2
1963	Southern Cal	Rush	Bill Symons	2
1964	at Southern Cal	Rush	George Reese	0
1965	at Wisconsin	Rush	Bernie McCall	3
1966	Miami, Fla.	Rush	Dan Kelly	3
1967	Baylor	Rush	William Harris	7
1968	Oregon	Rush	Bobby Anderson	1
1969	Tulsa	Pass	Bobby Anderson	inc
1970	at Indiana	Pass	Jim Bratten to Willie Nichols	11
1971	at LSU	Rush	Ken Johnson	9
1972	California	Rush	Charlie Davis	0
1973	at LSU	Rush	Charlie Davis	0
1974	at LSU	Rush	Billy Waddy	2
1975	California	Rush	Terry Kunz	4
1976	at Texas Tech	Rush	Jim Kelleher	3
1977	Stanford	Rush	James Mayberry	1
1978	Oregon	Rush	Mike Kozlowski	14
1979	Oregon	Rush	Willie Beebe	2
1980	at UCLA	Rush	Willie Beebe	1
1981	Texas Tech	Rush	Willie Beebe	4
1982	California	Pass	Randy Essington	inc
1983	at Michigan State	Pass	Steve Vogel to Loy Alexander	9
1984	Michigan State	Pass	Steve Vogel to Loy Alexander	21
1985	Colorado State	Rush	Anthony Weatherspoon	3
1986	Colorado State	Rush	Mike Marquez	3
1987	Oregon	Pass	Mark Hatcher to Drew Ferrando	15
1988	Fresno State	Rush	Sal Aunese	8
1989	Texas	Rush	Eric Bieniemy	3
1990	*Tennessee	Rush	Mike Pritchard	2
1991	Wyoming	Rush	Kent Kahl	2
1992	Colorado State	Pass	Kordell Stewart to Erik Mitchell	31
1993	Texas	Rush	Lamont Warren	8
1994	NE Louisiana	Rush	Rashaan Salaam	1
1995	at Wisconsin	Pass	Koy Detmer to Matt Lepsis	4
1996	Washington State	Rush	Herchell Troutman	–2
1997	Colorado State	Pass	John Hessler to Phil Savoy	9
1998	#Colorado State	Rush	Mike Moschetti	14
1999	#Colorado State	Rush	Dwayne Cherrington	1
2000	#Colorado State	Rush	Cortlen Johnson	12
2001	Fresno State	Rush	Chris Brown	1
2002	#Colorado State	Rush	Chris Brown	3
2003	#Colorado State	Rush	Bobby Purify	2
2004	Colorado State	Rush	Bobby Purify	–1
2005	Colorado State	Rush	Joel Klatt	–2
2006	Montana State	Pass	James Cox to Patrick Williams	42
2007	#Colorado State	Rush	Patrick Williams	24
2008	#Colorado State	Rush	Demetrius Sumler	0
2009	Colorado State	Rush	Darrell Scott	1
2010	#Colorado State	Pass	Tyler Hansen to Toney Clemons	8
2011	at Hawai'i	Rush	Tyler Hansen	–1
2012	#Colorado State	Rush	Tony Jones	2
2013	#Colorado State	Rush	Christian Powell	4
2014	#Colorado State	Rush	Christian Powell	2
2015	at Hawai'i	Rush	Christian Powell	2
2016	#Colorado State	Rush	Phillip Lindsay	10
2017	#Colorado State	Pass	Steven Montez to Bryce Bobo	4
2018	#Colorado State	Pass	Steven Montez to Laviska Shenault	8
2019	#Colorado State	Run	Alex Fontenot	3
2020	UCLA	Pass	Sam Noyer to Dimitri Stanley	0
2021	Northern Colorado	Rush	Jarek Broussard	1
2022	TCU	Pass	Brenden Lewis to Maurice Bell	–1

Since 1950, CU has averaged 5.2 yards on the first play from scrimmage. Of the 72 plays for 370 yards, CU has passed 16 times (completing 12). CU has not scored on the first play from scrimmage in this time frame, and has just one turnover (lost fumble) on the first play of the year (in 1990; *—at Anaheim; #—in Denver).

NOTE—CU did score the first time it touched the ball in the 1975 season opener. Mike McCoy returned a California punt 61 yards for a touchdown two minutes into the game.

DID YOU KNOW?…The last time Colorado scored on its first offensive play of any game was at Arizona on Nov. 8, 2014: Shay Fields scored a touchdown on a 75-yard pass from Sefo Liufau just 11 seconds into the game in Tucson. That was the first time since 1996.

First Score of the Season

(For years in which information is available; time is amount remaining in the quarter specified)

Season	Opponent	Game	CU's First Score	Class	Time	(Qtr)
1890	Colorado Mines	4	*George Darley 65 fumble return	Sr.	N/A	N/A
1913	Wyoming	1	Philip McCary 4 run	Jr.	N/A	4th
1915	Wyoming	1	W.H. "Ham" Cooper run	Sr.	N/A	1st
1921	Denver	1	Art Quinlan 35 FG	So.	N/A	N/A
1925	Montana State	2	? Connors 1 run	N/A	N/A	1st
1926	Chadron State	1	Max Chamberlain 25 run	Jr.	N/A	2nd
1927	Western State	1	Bill Smith 12 run	So.	N/A	1st
1929	Regis	1	Bill Smith 8 run	Jr,	11:00	1st
1930	Missouri	1	Warren McKelvey 51 pass from Pete Middlemist	Sr./Jr.	N/A	1st
1931	Colorado Mines	2	George Grosvenor 42 run	So.	N/A	1st
1932	Colorado Mines	1	Almon Oviatt 3 run	Fr.	N/A	1st
1933	Chadron State	1	Robley Nelson 1 run	Sr.	N/A	2nd
1934	Northern Colorado	3	Jim Counter 29 run	Sr.	N/A	3rd
1935	Missouri	2	Kenneth Anderson 11 run	Sr.	N/A	1st
1936	Colorado Mines	2	Gib Quinton 27 lateral from Floyd Trachsel	Sr./So.	N/A	2nd
1937	Missouri	1	Erv Cheney 1 run	Sr.	N/A	1st
1938	Missouri	1	Art Unger 42 pass from Rex Tomlinson	Sr./Sr.	N/A	2nd
1939	Utah State	2	Oscar Jacobson 7 pass from Ray Jenkins	Jr./So.	N/A	4th
1940	Texas	1	Leo Stasica 54 run	Sr.	N/A	1st
1941	Texas	1	Dick Woodward 33 pass from Paul McClung	So./Sr.	N/A	2nd
1942	Colorado Mines	1	Maurice Reilly 3 run	So.	N/A	1st
1943	Ft. Warren	1	Bob Maddalena run	Sr.	N/A	1st
1944	Ft. Warren	1	Dick Lisco 13 pass from Dick Morrow	Jr./Sr.	N/A	1st
1945	Colorado College	2	Bob West 71 run	Sr.	0:06	3rd
1946	Iowa State	1	Maurice Reilly 1 run	Jr.	N/A	1st
1947	Iowa State	1	Ed Pudlik 45 pass from Dick Schrepferman	So./Sr.	N/A	2nd
1948	New Mexico	1	Don Hagin 1 run	So.	N/A	2nd
1949	Kansas	1	Don Hagin 1 run	Jr.	N/A	1st
1950	Iowa State	1	Merwin Hodel 3 run	Jr.	7:30	2nd
1951	Colorado State	1	Woody Shelton 2 run	Jr.	1:15	1st
1952	San Jose State	1	Ralph Curtis 2 run	Sr.	2:03	1st
1953	Washington	1	Gary Knafelc 16 pass from Homer Jenkins	Sr./So.	1:56	1st
1954	Drake	1	Frank Bernardi 35 run	Sr.	5:52	1st
1955	Arizona	1	Homer Jenkins 3 run	Sr.	5:29	1st
1956	Kansas State	2	Gene Worden 5 run	Jr.	9:02	2nd
1957	Washington	1	Leroy Clark 11 run	Jr.	2:04	1st
1958	Kansas State	1	Homer Cook 10 run	Sr.	11:38	1st
1959	Washington	1	Gale Weidner 94 interception return	So.	3:27	2nd
1960	Kansas State	2	Gale Weidner 1 run	Jr.	9:14	1st
1961	Oklahoma State	1	Jerry Hillebrand 40 pass from Gale Weidner	Sr./Sr.	11:30	1st
1962	Utah	1	Bill Harris 97 kickoff return	Jr.	5:55	1st
1963	Oregon State	2	Bill Harris 7 pass from Frank Cesarek	Sr./Jr.	4:51	4th
1964	Oregon State	2	Robert Lee 5 run	Jr.	0:01	3rd
1965	Fresno State	2	Frank Rogers 31 FG	Sr.	9:09	1st
1966	Miami, Fla.	1	Dave Bartelt 23 FG	So.	3:33	1st
1967	Baylor	1	Bobby Anderson 7 run	So.	5:54	1st
1968	Oregon	1	Bobby Anderson 3 run	Jr.	10:09	2nd
1969	Tulsa	1	Ron Rieger 1 run	Jr.	0:34	1st
1970	Indiana	1	Marv Whitaker 9 pass from Jim Bratten	Sr./Sr.	1:29	1st
1971	Louisiana State	1	Willie Nichols 7 pass from Ken Johnson	Jr./So.	0:03	1st
1972	California	1	Charlie Davis 1 run	Jr.	10:49	1st
1973	Louisiana State	1	Larry Ferguson 37 run	Jr.	0:13	3rd
1974	Louisiana State	1	Terry Kunz 3 run	Jr.	14:19	4th
1975	California	1	Mike McCoy 61 punt return	Sr.	13:41	1st
1976	Texas Tech	1	Jim Kelleher 1 run	Sr.	6:52	3rd
1977	Stanford	1	Bob Niziolek 3 pass from Jeff Knapple	So./Jr.	8:13	1st
1978	Oregon	1	Pete Cyphers 1 run	Jr.	1:23	1st
1979	Oregon	1	Tom Field 30 FG	Fr.	5:49	1st
1980	UCLA	1	Lyndell Hawkins 10 lateral from Charles Davis (22 yards total)	Sr./Sr.	5:31	3rd
1981	Texas Tech	1	Walter Stanley 87 pass from Randy Essington	So./So.	9:28	1st
1982	California	1	Tom Field 30 FG	Jr.	0:00	2nd
1983	Michigan State	1	Loy Alexander 16 pass from Steve Vogel	So./Jr.	1:16	1st
1984	Michigan State	1	Ed Reinhardt 3 pass from Steve Vogel	So./Sr.	13:14	4th
1985	Colorado State	1	Larry Eckel 32 FG	Sr.	7:51	1st
1986	Colorado State	1	Mike Marquez 2 run	Jr.	0:29	4th
1987	Oregon	1	Michael Simmons 34 run	Fr.-RS	2:42	1st
1988	Fresno State	1	Mike Pritchard 35 pass from Sal Aunese	So./Jr.	10:40	1st
1989	Texas	1	Eric Bieniemy 1 run	Jr.	13:45	1st
1990	Tennessee	1	George Hemingway 1 run	Sr.	9:55	2nd
1991	Wyoming	1	Darian Hagan 3 run	Sr.	7:46	1st

First Score of the Year

Season	Opponent	Game	CU's First Score	Class	Time	(Qtr)
1992	Colorado State	1	Michael Westbrook 48 pass from Kordell Stewart	Jr./So.	9:53	1st
1993	Texas	1	Charles E. Johnson 35 pass from Kordell Stewart	Sr./Jr.	4:22	1st
1994	NE Louisiana	1	Rashaan Salaam 1 run	Jr.	3:45	1st
1995	Wisconsin	1	Neil Voskeritchian 27 FG	Sr.	5:24	1st
1996	Washington State	1	Jason Lesley 31 FG	Sr.	6:20	1st
1997	Colorado State	1	Herchell Troutman 1 run	Sr.	9:52	1st
1998	Colorado State	1	Jeremy Aldrich 34 FG	Jr.	8:17	1st
1999	Colorado State	1	Roman Hollowell 43 pass from Mike Moschetti	So./Sr.	8:49	4th
2000	Colorado State	1	Marcus Houston 5 run	Fr.	9:41	2nd
2001	Fresno State	1	Roman Hollowell 77 punt return	Sr.	6:03	2nd
2002	Colorado State	1	Jeremy Bloom 75 punt return	Fr.	14:42	4th
2003	Colorado State	1	Bobby Purify 6 run	Sr.-4	13:53	2nd
2004	Colorado State	1	Bobby Purify 1 run	Sr.-5	10:26	1st
2005	Colorado State	1	Mason Crosby 32 FG	Jr.	12:22	2nd
2006	Montana State	1	Mason Crosby 24 FG	Sr.	10:39	1st
2007	Colorado State	1	Scotty McKnight 24 pass from Cody Hawkins	Fr.-RS/Fr.-RS	12:52	1st
2008	Colorado State	1	Scotty McKnight 35 pass from Cody Hawkins	So./So.	14:15	2nd
2009	Colorado State	1	Aric Goodman 54 FG	Jr.	2:50	2nd
2010	Colorado State	1	Travon Patterson 18 pass from Tyler Hansen	Sr./Jr.	6:03	1st
2011	Hawai'i	1	Paul Richardson 15 pass from Tyler Hansen	So./Sr.	12:02	3rd
2012	Colorado State	1	Nelson Spruce 15 pass from Jordan Webb	Fr.-RS./Jr.	12:22	2nd
2013	Colorado State	1	Paul Richardson 82 pass from Connor Wood	Jr./Jr.	12:41	1st
2014	Colorado State	1	Nelson Spruce 54 pass from Sefo Liufau	Jr./So.	10:31	1st
2015	Hawai'i	1	Michael Adkins 5 run	Jr.	9:21	2nd
2016	Colorado State	1	Alex Kelley recovered a fumble in the end zone	Sr.	10:31	1st
2017	Colorado State	1	Phillip Lindsay 45 run	Sr.-5	7:11	1st
2018	Colorado State	1	Steven Montez 38 run	Jr.	13:36	1st
2019	Colorado State	1	Jalen Harris 1 pass from Steven Montez	Gr./Sr.	9:30	1st
2020	UCLA	1	Jarek Broussard 6 run	Jr.	10:00	1st
2021	Northern Colorado	1	Jarek Broussard 1 run	Soph.-2	13:51	2nd
2022	TCU	2	Cole Becker 37 FG	So.	4:37	1st

LONGEST RUNS

Season	Opponent	Game	CU's Longest Runs	Time	(Qtr)
1940	Texas	1	Leo Stasica 54 run	N/A	1st
2017	Colorado State	1	Phillip Lindsay 45 run	7:11	1st
1931	COLORADO MINES	2	George Grosvenor 42 run	N/A	1st
2018	Colorado State	1	Steven Montez 38 run	13:36	1st
1973	Louisiana State	1	Larry Ferguson 37 run	0:13	3rd
1954	DRAKE	1	Frank Bernardi 35 run	5:52	1st
1987	OREGON	1	Michael Simmons 34 run	2:42	1st
1934	Northern Colorado	3	Jim Counter 29 run	N/A	3rd

LONGEST RETURNS

Season	Opponent	Game	CU's Longest Returns	Time	(Qtr)
1962	Utah	1	Bill Harris 97 kickoff return	5:55	1st
1959	WASHINGTON	1	Gale Weidner 94 interception return	3:27	2nd
2001	FRESNO STATE	1	Roman Hollowell 77 punt return	6:03	2nd
2002	Colorado State	1	Jeremy Bloom 75 punt return	14:42	4th
1890	COLORADO MINES	4	George Darley 65 fumble return	N/A	N/A
1975	CALIFORNIA	1	Mike McCoy 61 punt return	13:41	1st

LONGEST PASSES

Sea	Opponent	Game	CU's Longest Passes	Time	(Qtr)
1981	TEXAS TECH	1	Walter Stanley 87 pass from Randy Essington	9:28	1st
2013	Colorado State	1	Paul Richardson 82 pass from Connor Wood	12:41	1st
2014	Colorado State	1	Nelson Spruce 54 pass from Sefo Liufau	10:31	1st
1930	Missouri	1	Warren McKelvey 51 pass from Pete Middlemist	N/A	1st
1992	COLORADO ST	1	Michael Westbrook 48 pass from Kordell Stewart	9:53	1st
1947	Iowa State	1	Ed Pudlik 45 pass from Dick Schrepferman	N/A	2nd
1999	Colorado State	1	Roman Hollowell 43 pass from Mike Moschetti	8:49	4th
1938	Missouri	1	Art Unger 42 pass from Rex Tomlinson	N/A	2nd
1961	OKLAHOMA ST.	1	Jerry Hillebrand 40 pass from Gale Weidner	11:30	1st

NON-TRADITIONAL

Season	Opponent	Game	Player	ClassTime	(Qtr)
1936	COLORADO MINES	2	Quinton 27 lateral from F. Trachsel	Sr./So.N/A	2nd
1980	at UCLA	1	L. Hawkins 22 lateral from C. Davis	5:31	3rd
2016	Colorado State	1	A. Kelley (C) recovered a fumble	10:31	1st

LONGEST FIELD GOALS

Season	Opponent	Game	CU's Longest Field Goals	Time	(Qtr)
2009	COLORADO STATE	1	Aric Goodman 54 FG	2:50	2nd
1921	DENVER	1	Art Quinlan 35 FG	N/A	N/A
1998	Colorado State	1	Jeremy Aldrich 34 FG	8:17	1st
2005	Colorado State	1	Mason Crosby 32 FG	12:22	2nd
1985	COLORADO STATE	1	larry Eckel 32 FG	7:51	1st
1965	FRESNO STATE	2	Frank Rogers 31 FG	9:09	1st
1996	Washington State	1	Jason Lesley 31 FG	6:20	1st
1979	OREGON	1	Tom Field 30 FG	5:49	1st
1982	CALIFORNIA	1	Tom Field 30 FG	0:00	2nd

NOTES—Twelve players have recorded CU's "first score of the year" on two occasions, but no one has done it three times (three quarterbacks have thrown two TD passes on the first score of the year). The only known time in school history that the Buffaloes have scored on the first a player touched the ball came in 1975, when Mike McCoy returned a punt 61 yards for a touchdown against California in Boulder (sans the kickoff). In 2016, C Alex Kelley became the first offensive lineman to score CU's first points of the year (fumble recovery). *—first points scored in school history (touchdowns were worth 4 points in 1890).

Special Games

Conference Openers

In 128 conference openers in its history, Colorado has compiled an 83-43-2 record (a 65.6 winning percentage), including a 38-17-1 mark at Folsom Field (and 53-17-1 at home overall). Colorado was not a member of a conference from 1890-92 and did not play a conference schedule in 1905. The breakdown:

Colorado Football Association (13-2)

1893	Colorado State	W	44- 6
1894	Denver	W	44- 0
1895	Denver	W	28- 0
1896	at Colorado Mines	W	30- 0
1897	at Colorado College	W	8- 0
1898	at Colorado College	L	0-22
1899	at Colorado State	W	63- 0
1900	Colorado State	W	29- 0
1901	at Colorado College	W	11- 2
1902	Denver	W	24- 0
1903	Colorado State	W	5- 0
1904	at Colorado Mines	L	10-13
1906	Denver	W	6- 0
1907	Denver	W	29- 4
1908	at Colorado State	W	8- 0

Colorado Faculty Ath. Conference (1-0)

1909	at Colorado State	W	57- 0

RM Athletic Conference (20-7-1)

1910	Utah	W	11- 0
1911	Colorado College	W	8- 2
1912	at Colorado State	L	0-21
1913	Colorado State	W	16- 7
1914	at Colorado State	W	33- 6
1915	Colorado State	L	6-23
1916	Wyoming	W	16-10
1917	at Denver	L	0- 7
1918	at Denver	L	0- 6
1919	at Colorado State	L	7-49
1920	at Denver	W	31- 0
1921	Denver	W	10- 7
1922	New Mexico	W	3- 0
1923	Brigham Young	W	41- 0
1924	at Colorado College	W	26- 0
1925	Montana State	W	23- 3
1926	Montana State	L	3- 6
1927	Western State	W	25- 6
1928	at Northern Colorado	W	21- 6
1929	Northern Colorado	W	19- 0
1930	at Utah State	T	0- 0
1931	Colorado Mines	W	27- 0
1932	at Colorado Mines	W	31- 0
1933	Colorado Mines	W	42- 0
1934	at Northern Colorado	L	7-13
1935	Colorado Mines	W	58- 0
1936	Colorado Mines	W	33- 0
1937	Utah State	W	33- 0

Mountain States Conference (8-2)

1938	at Utah State	L	0-20
1939	Utah State	L	6-16
1940	at Utah State	W	26- 0
1941	Utah State	W	13- 7
1942	at Utah State	W	31-14
1943	Utah	W	35- 0
1944	at Utah	W	26- 0
1945	Utah	W	18-13
1946	Utah State	W	6- 0
1947	Brigham Young	W	9- 7

Big Seven Conference (6-5-1)

1948	at Kansas	L	7-40
1949	KANSAS	W	13-12
1950	at Iowa State	L	7-14
1951	KANSAS	W	35-27
1952	OKLAHOMA	T	21-21
1953	MISSOURI	L	16-27
1954	at Kansas	W	27- 0
1955	KANSAS	W	12- 0
1956	KANSAS STATE	W	34- 0
1957	KANSAS	L	34-35
1958	KANSAS STATE	W	13- 3
1959	at Oklahoma	L	12-42

Big Eight Conference (23-13)

1960	KANSAS STATE	W	27- 7
1961	OKLAHOMA STATE	W	24- 0
1962	KANSAS STATE	W	6- 0
1963	at Kansas State	W	21- 7
1964	KANSAS STATE	L	14-16
1965	at Kansas State	W	36- 0
1966	KANSAS STATE	W	10- 0
1967	IOWA STATE	W	34- 0
1968	at Iowa State	W	28-18
1969	at Iowa State	W	14- 0
1970	at Kansas State	L	20-21
1971	KANSAS STATE	W	31-21
1972	at Oklahoma State	L	6-31
1973	at Iowa State	W	23-16
1974	IOWA STATE	W	34- 7
1975	at Oklahoma	L	20-21
1976	NEBRASKA	L	12-24
1977	OKLAHOMA STATE	W	29-13
1978	KANSAS	W	17- 7
1979	at Oklahoma	L	24-49
1980	OKLAHOMA	L	42-82
1981	at Nebraska	L	0-59
1982	NEBRASKA	L	14-40
1983	MISSOURI	L	20-59
1984	at Missouri	L	7-52
1985	MISSOURI	W	38- 7
1986	at Missouri	W	17-12
1987	at Oklahoma State	L	17-42
1988	OKLAHOMA STATE	L	21-41
1989	MISSOURI	W	49- 3
1990	at Missouri	W	33-31
1991	MISSOURI	W	55- 7
1992	at Missouri	W	6- 0
1993	MISSOURI	W	30-18
1994	at Missouri	W	38-23
1995	at Oklahoma	W	38-17

Big 12 Conference (7-8)

1996	at Texas A&M	W	24-10
1997	TEXAS A&M	L	10-16
1998	BAYLOR	W	18-16
1999	KANSAS	W	51-17
2000	KANSAS STATE	L	21-44
2001	KANSAS	W	27-16
2002	KANSAS STATE	W	35-31
2003	at Baylor	L	30-42
2004	at Missouri	L	9-17
2005	at Oklahoma State	W	34- 0
2006	at Missouri	L	13-28
2007	OKLAHOMA	W	27-24
2008	TEXAS	L	14-38
2009	at Texas	L	14-38
2010	at Missouri	L	0-26

Pac-12 Conference (5-6)

2011	WASHINGTON STATE	L	27-31
2012	at Washington State	W	35-34
2013	at Oregon State	L	17-44
2014	ARIZONA STATE	L	24-38
2015	OREGON	L	24-41
2016	at Oregon	W	41-38
2017	WASHINGTON	L	10-37
2018	UCLA	W	38-16
2019	at Arizona State	W	34-31
2020	UCLA	W	48-42
2021	at Arizona State	L	13-35
2022	UCLA	L	17-45

HOMECOMING

In 106 homecoming games, Colorado has compiled a 65-36-5 record (a 63.7 winning percentage). (No game from 1890-1913; 2020)

1914	Utah	W	33- 0
1915	Colorado College	L	0-44
1916	Denver	L	0- 7
1917	Colorado College	W	18-17
1918	NO GAME		
1919	Colorado College	T	14-14
1920	Colorado College	T	7- 7
1921	Colorado College	W	35-14
1922	Colorado State	W	7- 0
1923	Colorado College	W	17- 7
1924	Utah	W	3- 0
1925	Colorado College	W	23- 6
1926	Utah	L	3-37
1927	Colorado College	W	7- 6
1928	Utah	L	6-25
1929	Denver	T	0- 0
1930	Colorado State	W	7- 0
1931	Denver	W	25- 6
1932	Utah	L	0-14
1933	Colorado College	W	26- 0
1934	Utah	W	7- 6
1935	Colorado State	W	19- 6
1936	Utah	W	31- 6
1937	Colorado State	W	47- 0
1938	Utah	T	0- 0
1939	Colorado State	W	13- 0
1940	Utah	L	13-21
1941	Colorado State	W	26-13
1942	Utah	L	3-13
1943	Colorado College	L	6-16
1944	Colorado College	W	28- 0
1945	Utah	W	18-13
1946	New Mexico	W	14-13
1947	Utah	L	7-13
1948	Kansas State	W	51- 7
1949	Utah	W	14- 7
1950	Oklahoma	L	18-27
1951	Iowa State	W	47-20
1952	Kansas State	W	34-14
1953	Iowa State	W	41-34
1954	Nebraska	L	6-20
1955	Missouri	L	12-20
1956	Nebraska	W	16- 0
1957	Missouri	L	6- 9
1958	Nebraska	W	27-16
1959	Missouri	W	21-20
1960	Nebraska	W	19- 6
1961	Missouri	W	7- 6
1962	Nebraska	L	6-31
1963	Iowa State	L	7-19
1964	Nebraska	L	3-21
1965	Iowa State	T	10-10
1966	Nebraska	L	19-21
1967	Oklahoma State	L	7-10
1968	Oklahoma	W	41-27
1969	Missouri	W	31-24
1970	Oklahoma	L	15-23
1971	Missouri	W	27- 7
1972	Iowa State	W	34-22
1973	Missouri	W	17-13
1974	Iowa State	W	34- 7

1975	Missouri	W	31-20
1976	Iowa State	W	33-14
1977	Missouri	L	14-24
1978	Kansas	W	17- 7
1979	Missouri	L	7-13
1980	Iowa State	W	17- 9
1981	Oklahoma State	W	11-10
1982	Iowa State	L	14-31
1983	Oklahoma State	L	14-40
1984	Iowa State	W	23-21
1985	Missouri	W	38- 7
1986	Iowa State	W	31- 3
1987	Kansas	W	35-10
1988	Iowa State	W	24-12
1989	Kansas	W	49-17
1990	Oklahoma State	W	41-22
1991	Missouri	W	55- 7
1992	Oklahoma State	W	28- 0
1993	Kansas	W	38-14
1994	Oklahoma State	W	17- 3
1995	Missouri	W	21- 0
1996	Iowa State	W	49-42
1997	Wyoming	W	20-19
1998	Baylor	W	18-16
1999	Kansas	W	51-17
2000	Kansas State	L	21-44
2001	Texas A&M	W	31-21
2002	Kansas State	W	35-31
2003	Oklahoma	L	20-34
2004	Oklahoma State	L	14-42
2005	Texas A&M	W	41-20
2006	Baylor (3OT)	L	31-34
2007	Oklahoma	W	27-24
2008	Texas	L	14-38
2009	Missouri	L	0-58
2010	Texas Tech	L	24-27
2011	Oregon	L	2-45
2012	Stanford	L	0-48
2013	Arizona	L	20-44
2014	UCLA (2OT)	L	37-40
2015	Arizona	L	31-38
2016	Arizona State	W	40-16
2017	California	W	44-28
2018	Oregon State (OT)	L	34-41
2019	Stanford	W	16-13
2021	Oregon State (2OT)	W	37-34
2022	Arizona State	L	34-42

Family Weekend

CU first included a game in its Parent's Weekend events in 1992; the name was eventually changed the name to Family Weekend in 2003. Colorado is 20-9 in these games when the families of current CU students are in the stands.

1992	Kansas State	W	54- 7
1993	Missouri	W	30-18
1994	Kansas State	W	35-21
1995	Kansas	L	24-40
1996	Oklahoma State	W	35-13
1997	Kansas	W	42- 6
1998	Texas Tech	W	19-17
1999	Missouri (OT)	W	46-39
2000	Oklahoma State	W	37-21
2001	Kansas	W	27-16
2002	Texas Tech	W	37-13
2003	Kansas (OT)	W	50-47
2004	Iowa State	W	19-14
2005	Kansas	W	44-13
2006	Texas Tech	W	30- 6
2007	Kansas	L	14-19
2008	Kansas State	W	14-13
2009	Kansas	W	34-30
2010	Baylor	L	25-31
2011	Washington State	L	27-31
2012	UCLA	L	14-42
2013	Oregon	L	16-57
2014	Hawai'i	W	21-12
2015	Oregon	L	24-41
2016	Oregon State	W	47- 6
2017	Arizona	L	42-45
2018	Arizona State	W	28-21
2019	Arizona	L	30-35
2021	Arizona	W	34-0
2022	California	W(ot)	20-13

Thanksgiving Day (28-15-2)

Season	(Date)	Opponent		Resul
1891	(11/26)	at Colo. Springs A.A.	W	24- 4
1895	(11/28)	COLORADO MINES	W	14- 0
1896	(11/26)	at Denver A.C.	W	8- 6
1897	(11/25)	at Denver A.C.	L	0- 8
1898	(11/24)	at Denver A.C.	W	23- 5
1899	(11/30)	at Denver A.C.	L	6-11
1900	(11/29)	DENVER A.C.	L	0-24
1901	(11/28)	at Denver A.C.	L	0-29
1905	(11/30)	*Haskell	W	39- 0
1906	(11/29)	*Colorado Mines	T	0- 0
1907	(11/28)	*Colorado Mines	L	4- 5
1908	(11/26)	COLO. MINES	W	15- 0
1909	(11/25)	*Colorado Mines	W	16- 0
1910	(11/24)	at Colorado Mines	W	19- 0
1911	(11/30)	*Colorado Mines	W	11- 0
1912	(11/28)	*Oklahoma	W	14-12
1913	(11/27)	#at Oklahoma	L	3-14
1914	(11/26)	at Denver	W	6- 0
1916	(11/30)	COLORADO ST	L	14-32
1917	(11/29)	at Colorado St	W	6- 0
1918	(11/28)	COLORADO ST	W	16-13
1920	(11/25)	at Oklahoma St	W	40- 7
1921	(11/24)	COLO MINES	W	10- 7
1922	(11/30)	*Colorado Mines	W	16- 0
1923	(11/29)	at Colorado St	W	6- 3
1925	(11/26)	at Denver	W	41- 0
1926	(11/25)	at Denver	L	9-20
1927	(11/24)	at Denver	L	0-48
1928	(11/29)	at Denver	W	7- 0
1930	(11/27)	at Denver	W	27- 7
1931	(11/26)	at Arizona	W	27- 7
1932	(11/24)	at Denver	L	0- 6
1933	(11/30)	at Denver	W	14- 7
1934	(11/29)	at Denver	W	7- 0
1935	(11/28)	at Denver	W	14- 0
1936	(11/26)	at Denver	L	6- 7
1937	(11/25)	at Denver	W	34- 7
1938	(11/24)	at Denver	L	12-19
1940	(11/21)	at Denver	T	3- 3
1941	(11/20)	at Denver	L	0-27
1942	(11/26)	at Denver	W	31- 6
1944	(11/23)	at Denver	W	16-14
1945	(11/22)	at Denver	L	8-14
1946	(11/28)	COLORADO ST	W	18- 0
1947	(11/27)	at Denver	L	20-26

(*—in Denver; #—at Oklahoma City; in 1919, game was postponed from Thanksgiving, Nov. 27, to Nov. 29 due to snow)

Thanksgiving Friday (6-15)

Season	(Date)	Opponent		Result
1894	(Nov. 30)	COLORADO MINES	W	18- 0
1904	(Nov. 25)	*Stanford	L	0-33
1915	(Nov. 26)	at Washington	L	0-46
1996	(Nov. 29)	at Nebraska	L	12-17
1997	(Nov. 28)	NEBRASKA	L	24-27
1998	(Nov. 27)	at Nebraska	L	14-16
1999	(Nov. 26)	NEBRASKA (OT)	L	30-33
2000	(Nov. 24)	at Nebraska	L	32-34
2001	(Nov. 23)	NEBRASKA	W	62-36
2002	(Nov. 29)	at Nebraska	W	28-13
2003	(Nov. 28)	NEBRASKA	L	22-31
2004	(Nov. 26)	at Nebraska	W	26-20
2005	(Nov. 25)	NEBRASKA	L	3-30
2006	(Nov. 24)	at Nebraska	L	14-37
2007	(Nov. 23)	NEBRASKA	W	65-51
2008	(Nov. 28)	at Nebraska	L	31-40
2009	(Nov. 27)	NEBRASKA	L	20-28
2010	(Nov. 26)	at Nebraska	L	17-45
2011	(Nov. 25)	at Utah	W	17-14
2012	(Nov. 23)	UTAH	L	35-42
2021	(Nov. 26)	at Utah	L	13-28

(*—in Denver)

Regular Season Non-Saturday Games

SUNDAY (4-2-1)

Date	Opponent		Result
Oct. 13, 1895	DENVER MANUAL H.S.	W	36- 0
Nov. 15, 1896	COLORADO COLLEGE	W	50- 0
Oct. 11, 1908	at State Prep School	W	29- 0
Aug. 26, 1990	Tennessee (at Anaheim)	T	31-31
Aug. 26, 2001	FRESNO STATE (N)	L	22-24
Sept. 6, 2009	COLORADO STATE (N)	L	17-23
Sept. 1, 2013	Colorado State (N; Denver)	W	41-27

MONDAY (2-0)

Date	Opponent		Result
Nov. 3, 1902	COLORADO MINES	W	28- 0
Sept. 4, 1989	TEXAS (N)	W	27- 6

TUESDAY (8-2)

Date	Opponent		Result
Nov. 3, 1891	DENVER A.C.	L	0-44
Nov. 8, 1892	DENVER	W	46- 0
Nov. 7, 1893	at Colorado Mines	L	10-24
Nov. 6, 1894	at Colorado Mines	W	20- 0
Nov. 5, 1895	DENVER	W	28- 0
Nov. 3, 1896	at Colorado Mines	W	30- 0
Nov. 2, 1897	at Colorado College	W	8- 0
Nov. 8, 1898	DENVER WHEEL CLUB	W	29- 0
Oct. 1, 1907	STATE PREP SCHOOL	W	40- 0
Nov. 3, 1908	COLORADO COLLEGE	W	14- 0

WEDNESDAY (3-0)

Date	Opponent		Result
Oct. 31, 1894	WEST DENVER H.S.	W	26- 4
Nov. 20, 1918	THE LIEUTENANTS	W	20- 6
Oct. 7, 1925	at Creighton	W	14- 6

*THURSDAY (3-5; 31-20-2)

Date	Opponent		Result
Nov. 17, 1898	NEBRASKA	L	10-23
Sept. 6, 1990	STANFORD (N)	W	21-17
Oct. 8, 1992	at Missouri (N)	W	6- 0
Sept. 18, 2008	WEST VIRGINIA (N; OT)	W	17-14
Oct. 1, 2009	at West Virginia (N)	L	4-35
Nov. 19, 2009	at Oklahoma State (N)	L	28-31
Oct. 11, 2012	ARIZONA STATE (N)	L	17-51
Sept. 3, 2015	at Hawai'i	L	20-28

(*—does not include 45 games on Thanksgiving Day; see list on previous page.)

FRIDAY (19-28)

Date	Opponent		Result
Nov. 30, 1894	COLORADO MINES	W	18- 0
Nov. 25, 1904	*Stanford	L	0-33
Sept. 25, 1908	at Longmont H.S.	W	6- 0
Nov. 26, 1915	at Washington	L	0-46
Oct. 6, 1933	at Okla. State (N)	W	6- 0
Oct. 12, 1934	at N. Colorado (N)	L	7-13

Special Games

Date	Opponent		Result
Oct. 9, 1942	at Utah State (N)	W	31-14
Sept. 18, 1964	at Southern Cal (N)	L	0-21
Dec. 31, 1971	a—Houston (N)	W	29-17
Oct. 10, 1975	at Miami, Fla. (N)	W	23-10
Jan. 1, 1993	b—Syracuse	L	22-26
Nov. 29, 1996	at Nebraska	L	12-17
Nov. 28, 1997	NEBRASKA	L	24-27
Nov. 27, 1998	at Nebraska	L	14-16
Dec. 25, 1998	c—Oregon	W	51-43
Nov. 26, 1999	NEBRASKA (OT)	L	30-33
Dec. 31, 1999	d—Boston College	W	62-28
Nov. 24, 2000	at Nebraska	L	32-34
Nov. 23, 2001	NEBRASKA	W	62-36
Nov. 29, 2002	at Nebraska	W	28-13
Nov. 28, 2003	NEBRASKA	L	22-31
Nov. 26, 2004	at Nebraska	W	26-20
Nov. 25, 2005	NEBRASKA	L	3-30
Nov. 24, 2006	at Nebraska	L	14-37
Nov. 23, 2007	NEBRASKA	W	65-51
Nov. 28, 2008	at Nebraska	L	31-40
Sept.11, 2009	at Toledo (N)	L	38-54
Nov. 27, 2009	NEBRASKA	L	20-28
Nov. 26, 2010	at Nebraska	L	17-45
Nov. 4, 2011	SOUTHERN CAL (N)	L	17-42
Nov. 25, 2011	at Utah	W	17-14
Nov. 23, 2012	UTAH	L	35-42
Aug. 29, 2014	Colorado State (N)	L	17-31
Nov. 13, 2015	SOUTHERN CAL (N)	L	24-27
Sept. 2, 2016	Colorado State (N)	W	44- 7
Dec. 2, 2016	e—Washington (N)	L	10-41
Sept. 1, 2017	Colorado State (N)	W	17- 3
Aug. 31, 2018	Colorado State (N)	W	45-13
Sept.28, 2018	UCLA (N)	W	38-16
Nov. 2, 2018	at Arizona (N)	L	34-42
Aug. 30, 2019	Colorado State (N)	W	52-31
Oct. 11, 2019	at Oregon (N)	L	3-45
Oct. 25, 2019	SOUTHERN CAL (N)	L	30-35
Sept. 3, 2021	N COLORADO (N)	W	35- 7
Nov. 26, 2021	at Utah	L	13-28
Sept 2, 2022	TCU	L	13-38
Nov. 11, 2022	at USC	L	17-55

a—Astro-Bluebonnet Bowl at Houston; b—Fiesta Bowl at Tempe, Ariz.; c—Aloha Bowl at Honolulu; d—Insight.com Bowl at Tucson, Ariz.; e—Pac-12 Championship game at Santa Clara, Calif.

In Denver

Date	Opponent		Result
Nov. 15, 1890	at Denver Athletic Club	L	0-20
Oct. 31, 1891	at Denver Athletic Club	L	0-42
Oct. 22, 1892	at Denver University	W	46- 0
Nov. 19, 1892	at Denver Athletic Club	L	6-42
Sept. 30, 1893	at Denver Athletic Club	L	0-14
Nov. 18, 1893	at Denver Athletic Club	L	4-32
Oct. 13, 1894	at Denver Athletic Club	W	12- 4
Nov. 3, 1894	at Denver University	W	49- 4
Nov. 24, 1894	at Denver Athletic Club	L	6-20
Nov. 9, 1895	at Denver Athletic Club	L	10-22
Nov. 26, 1896	at Denver Athletic Club	W	8- 6
Nov. 6, 1897	at Denver Wheel Club	W	22- 0
Nov. 25, 1897	at Denver Athletic Club	L	0- 8
Oct. 29, 1898	at Denver Athletic Club	L	5-11
Nov. 24, 1898	at Denver Athletic Club	W	23- 5
Oct. 10, 1899	at Denver East H.S.	W	33- 0
Oct. 23, 1899	at Denver Wheel Club	W	5- 0
Nov. 30, 1899	at Denver Athletic Club	L	6-11
Sept. 18, 1900	at Denver Manual H.S.	W	29- 0
Sept. 25, 1900	at West Denver H.S.	W	18- 0
Oct. 22, 1900	at Denver Wheel Club	L	0-11
Nov. 28, 1901	at Denver Athletic Club	L	0-29
Nov. 7, 1903	at Denver University	W	10- 0
Oct. 29, 1904	at Denver University	W	57- 0
Nov. 25, 1904	Stanford	L	0-33
Sept. 30, 1905	at North Denver H.S.	W	28- 0
Oct. 7, 1905	at Regis College	W	109- 0
Oct. 28, 1905	Kansas	W	15- 0
Nov. 30, 1905	Haskell	W	39- 0
Nov. 29, 1906	Colorado Mines	T	0- 0
Nov. 28, 1907	Colorado Mines	L	4- 5
Nov. 26, 1908	Colorado Mines	W	15- 0
Nov. 25, 1909	Colorado Mines	W	16- 0
Oct. 29, 1910	Utah	W	11- 0
Nov. 24, 1910	Colorado Mines	W	19- 0
Nov. 30, 1911	Colorado Mines	W	11- 0
Nov. 9, 1912	Utah	W	3- 0
Nov. 28, 1912	Oklahoma	W	14-12
Nov. 15, 1913	Colorado Mines	W	20- 0
Nov. 14, 1914	Colorado Mines	L	2- 6
Nov. 26, 1914	at Denver University	W	6- 0
Nov. 6, 1915	Colorado Mines	L	6-13
Nov. 13, 1915	at Denver University	L	0- 7
Nov. 18, 1916	Colorado Mines	L	10-27
Oct. 13, 1917	at Denver University	L	0- 7
Oct. 20, 1917	Colorado Mines	W	12- 0
Nov. 23, 1918	at Denver University	L	0- 6
Oct. 18, 1919	at Denver University	W	26- 7
Oct. 16, 1920	at Denver University	W	31- 0
Nov. 13, 1920	Colorado Mines	W	7- 0
Nov. 24, 1921	Colorado Mines	W	10- 7
Oct. 7, 1922	at Regis College	W	14- 0
Oct. 29, 1922	at Denver University	L	0-16
Nov. 30, 1922	Colorado Mines	W	16- 0
Oct. 27, 1923	at Denver University	W	21- 7
Nov. 15, 1924	at Denver University	T	0- 0
Nov. 26, 1925	at Denver University	W	41- 0
Nov. 25, 1926	at Denver University	L	9-20
Nov. 24, 1927	at Denver University	L	0-48
Nov. 29, 1928	at Denver University	W	7- 0
Nov. 27, 1930	at Denver University	W	27- 7
Nov. 24, 1932	at Denver University	L	0- 6
Nov. 30, 1933	at Denver University	W	14- 7
Nov. 29, 1934	at Denver University	W	7- 0
Nov. 28, 1935	at Denver University	W	14- 0
Nov. 26, 1936	at Denver University	L	6- 7
Nov. 25, 1937	at Denver University	W	34- 7
Nov. 24, 1938	at Denver University	L	12-19
Nov. 21, 1940	at Denver University	T	3- 3
Nov. 20, 1941	at Denver University	L	0-27
Nov. 26, 1942	at Denver University	W	31- 6
Nov. 23, 1944	at Denver University	W	16-14
Nov. 22, 1945	at Denver University	L	8-14
Nov. 27, 1947	at Denver University	L	20-26
Sept. 5, 1998	Colorado State	W	42-14
Sept. 4, 1999	Colorado State	L	14-41
Sept. 2, 2000	Colorado State	L	24-28
Sept. 1, 2001	Colorado State	W	41-14
Aug. 31, 2002	Colorado State	L	14-19
Aug. 30, 2003	Colorado State	W	42-35
Sept. 9, 2006	Colorado State	L	10-14
Sept. 2, 2007	Colorado State (OT)	W	31-28
Aug. 31, 2008	Colorado State	W	38-17
Sept. 2, 2010	Colorado State	W	24- 3
Sept. 17, 2011	Colorado State	W	28-14
Sept. 1, 2012	Colorado State	L	17-22
Sept. 1, 2013	Colorado State	W	41-27
Aug. 29, 2014	Colorado State	L	17-31
Sept. 19, 2015	Colorado State	W	27-24
Sept. 2, 2016	Colorado State	W	44- 7
Sept. 1, 2017	Colorado State	W	17- 3
Aug. 31, 2018	Colorado State	W	45-13
Aug. 30, 2019	Colorado State	W	52-31
Sept. 11, 2021	Texas A&M	L	7-10

Neutral Site Gmes (27-18-2)

Date	Opponent	Site	Result
Nov.25, 1904	Stanford	Denver	L 0-33
Oct.28, 1905	Kansas	Denver	W 15- 0
Nov. 30, 1905	Haskell	Denver	W 39- 0
Nov. 29, 1906	Colorado Mines	Denver	T 0- 0
Nov. 28, 1907	Colorado Mines	Denver	L 4- 5
Nov. 25, 1909	Colorado Mines	Denver	W 16- 0
Nov. 30, 1911	Colorado Mines	Denver	W 11- 0
Nov. 9, 1912	Utah	Denver	W 3- 0
Nov. 28, 1912	Oklahoma	Denver	W 14-12
Nov.15, 1913	Colorado Mines	Denver	W 20- 0
Nov.14, 1914	Colorado Mines	Denver	L 2- 6
Nov.6, 1915	Colorado Mines	Denver	L 6-13
Nov.18, 1916	Colorado Mines	Denver	L 10-27
Oct.20, 1917	Colorado Mines	Denver	W 12- 0
Oct. 5, 1920	Oklahoma State	Oklahoma City	W 40- 7
Nov.13, 1920	Colorado Mines	Denver	W 7- 0
Nov.24, 1921	Colorado Mines	Denver	W 10- 7
Nov. 30, 1922	Colorado Mines	Denver	W 16- 0
Sept.26, 1931	Oregon State	Portland	L 0-16
Nov.4, 1944	New Mexico	Pueblo	W 39- 0
Sept.28, 1963	Oregon State	Portland	L 6-41
Sept.18, 1982	Washington State	Spokane	W 12- 0
Aug.26, 1990	Tennessee	Anaheim	T 31-31
Sept.5, 1998	Colorado State	Denver	W 42-14
Sept.4, 1999	Colorado State	Denver	L 14-41
Sept.2, 2000	Colorado State	Denver	L 24-28
Sept.1, 2001	Colorado State	Denver	W 41-14
Dec.1, 2001	#Texas	Irving	W 39-37
Aug.31, 2002	Colorado State	Denver	L 14-19
Dec.7, 2002	#Oklahoma	Houston	L 7-29
Aug.30, 2003	Colorado State	Denver	W 42-35
Sept.11, 2004	Washington State	Seattle	W 20-12
Dec.4, 2004	#Oklahoma	Kansas City	L 3-42
Dec.3, 2005	#Texas	Houston	L 3-70
Sept.9, 2006	Colorado State	Denver	L 10-14
Sept.2, 2007	Colorado State (OT)	Denver	W 31-28
Aug.31, 2008	Colorado State	Denver	W 38-17
Sept.27, 2008	Florida State	Jacksonville	L 21-39
Sept.2, 2010	Colorado State	Denver	W 24- 3
Sept. 17, 2011	Colorado State	Denver	W 28-14
Sept. 1, 2012	Colorado State	Denver	L 17-22
Sept. 1, 2013	Colorado State	Denver	W 41-27
Aug.29, 2014	Colorado State	Denver	L 17-31
Sept.19, 2015	Colorado State (OT)	Denver	W 27-24
Sept. 2, 2016	Colorado State	Denver	W 44- 7
Dec.2, 2016	#Washington	Santa Clara	L 10-41
Sept.1, 2017	Colorado State	Denver	W 17- 3
Aug. 31, 2018	Colorado State	Denver	W 45-13
Aug. 30, 2019	Colorado State	Denver	W 52-31
Sept.11, 2021	Texas A&M	Denver	L 7-10

*—Regular Season (CU is 12-17 in bowl games at neutral sites); #—denotes Big 12 or Pac-12 Championship game.

Buffs & The Weather

Colorado's wacky weather, for the most part, has not played too much havoc with the Buffaloes through the years. Here are the last times the elements affected games in Boulder.

Snow: There has seldom been snowfall during a game in Boulder. In fact, only seven times since 1949 has any real snowfall of note occurred during a game. It last happened on Nov. 17, 2018 when it snowed off and on throughout in a 30-7 loss to Utah (which was ironically the 500th game in Folsom Field history). That had been the first time since Nov. 11, 2000, when it snowed the entire game in a 35-27 loss to Iowa State. On Nov. 16, 1996, there was light snowfall throughout the first half in a 12-0 win over Kansas State; on the same date in 1991, it started snowing late (though lightly) in a 30-24 win over Kansas; and there was light snowfall in a 21-6 win over Kansas State in 1979. In 1971, about two feet of snow feel the morning of a 56-13 win over Wyoming; what made that day unique is that it was Sept. 18, and was CU's first home game on artificial turf. The two most famous snow games came in 1969 (a 30-7 win over Indiana where it snowed all game, and in 1949, when it was sunny at kickoff prior to a 14-7 win over Utah. But the clouds rolled in and by halftime, there were snow flurries. By game's end, there was six inches of snow on the ground. There have been major snowstorms on Fridays but the weather cleared prior to game time (in 1986 before Kansas, in 1987 and 1991 before Nebraska, and in 1992 and 1994 before Iowa State). The last road game with snow (flurries) was at Utah in 2015.

Rainfall: Rain during a game in Boulder is about as rare as snowfall; light rain or annoying drizzle have happened on occasion. The last rainfall occurred on Oct. 3, 2015 prior to and during the Oregon game (light-to-moderate – in fact, kickoff was delayed 61 minutes due to lightning in the area); the previous time had been on Oct. 14, 2006 during the second half against Texas Tech. The last time there was heavy rain during a game in Boulder was in the fourth quarter in a 20-13 loss to Michigan in 1996; otherwise you have to go back to Sept. 11, 1982, in a 31-17 loss to California (Bill McCartney's first game). The last road games with rain were in 2019 and 2017 at Washington State, 2014 at Oregon and in 2013 at Oregon State and at Washington.

Bitter Cold: There have been only five occasions where the temperature was below 20 degrees at kickoff at Folsom Field in its history. The last time was the Iowa State game in 2000 mentioned under "snow" above. On Nov. 16, 1996, it was 16 degrees at the start of both halves in a 12-0 win over Kansas State, and the mercury reached 12 degrees with a wind-chill of minus-8 in a 19-19 tie against Nebraska on Nov. 2, 1991.

Wind: Despite the Midwest and Boulder being known to experience high winds on occasion, only four times since 1985 have winds really affected a CU game. The last time was on Nov. 12, 2011, when winds gusted from 32 to 62 miles per hour in CU's 48-29 win over Arizona; the time before that was on Nov. 11, 1995, when winds gusting from 30 to 67 mph were prevalent during most of Colorado's 21-0 victory over Missouri (winds gusted from 18-35 mph in the first half of the Sept. 18, 2018 West Virginia game but subsided for the second half). On the road, the Great Plains winds were quite common, especially later in the fall; on Nov. 12, 2005, a tornado warning/sighting delayed the start of the CU-Iowa State game in Ames; winds would gust 20-45 mph throughout after a nearly two hour delay. On Nov. 9, 1991 in Stillwater, a 16-12 CU win became known for one of the gutsiest play calls in CU history—a fake field goal with 12 seconds left in the game that produced the winning points; the call was because of the wind, blowing upward of 30 mph at the end of the game.

COLORADO'S WARMEST GAMES (*—night game)

Since 1950, Colorado is 50-37 when it has been 80 degrees or warmer at kickoff.

Date	Opponent	Result	Temperature/Conditions
Sept. 8, 2007	*at Arizona State	L 14-33	102 / clear skies
Sept. 15, 2012	*at Fresno State	L 14-69	102 / clear skies
Sept. 21, 2002	at UCLA (Pasadena)	W 31-17	99 / clear skies (light haze)
Oct. 5, 1963	at Kansas State	W 21- 7	94 / clear & windy
Sept. 1, 2012	Colorado State (Denver)	L 17-22	94 / partly cloudy
Sept. 24, 1949	KANSAS	W 13-12	92 / clear skies
Oct. 10, 2015	*at Arizona State	L 23-48	92 / partly cloudy
Sept. 11, 2021	Texas A&M (Denver)	L 7-10	92 / partly cloudy
Oct. 1, 1994	at Texas	W 34-31	91 / clear & humid
Sept. 16, 2000	WASHINGTON	L 14-17	91 / hazy (forest fire nearby)
Aug. 26, 2001	*FRESNO STATE	L 22-24	91 / partly cloudy, breezy
Sept. 21, 2019	*at Arizona State	W 34-31	91 / clear skies
Sept. 28, 1940	at Texas	L 7-39	90 / clear skies
Sept. 10, 1983	at Michigan State	L 17-23	90 / sunny & windy
Oct. 6, 2007	*at Baylor	W 43-23	90 / cloudy skies
Sept. 4, 2010	Colorado State (Denver)	W 24- 3	90 / clear skies
Sept. 7, 2013	*CENTRAL ARKANSAS	W 38-24	90 / partly cloudy skies
Oct. 8, 2016	at Southern California	L 17-21	90 / scattered clouds
Sept. 15, 2018	NEW HAMPSHIRE	W 45-14	90 / clear skies
Sept. 25, 2021	at Arizona State	L 13-35	90 / clear skies

Note: a reminder that most seasons began in late September (or later) until 11-game seasons became the norm in 1971; thus it was naturally cooler with later start dates.

COLORADO'S COLDEST GAMES (*—night game)

Overall, Colorado is 18-11-1 when it has been 32 degrees or colder at kickoff.

Date	Opponent	Result	Temperature (WC)/Conditions
Nov. 11, 1911	COLORADO A&M	W 31- 0	7 (-1) / snow flurries
Nov. 21, 1931	COLORADO COLLEGE	W 17- 7	10 (7) / light snow
Nov. 2, 1991	*NEBRASKA	T 19-19	12 (-8) / cloudy
Nov. 23, 1918	at Denver	L 0- 6	15 (15) / cloudy
Nov. 16, 1996	*KANSAS STATE	W 12- 0	16 (-3) / snow flurries
Nov. 23, 1991	at Iowa State	W 17-14	17 (-8) / blizzard conditions
Nov. 2, 1935	COLORADO COLLEGE	W 23- 0	18 (14) / cloudy
Nov. 14, 1959	at Nebraska	L 12-14	19 (-1) / cloudy & windy
Nov. 11, 2000	IOWA STATE	L 27-35	19 (2) / snowfall throughout
Dec. 12, 2020	UTAH	L 21-38	23 (19) / cloudy, slick
Nov. 23, 1985	KANSAS STATE	W 30- 0	24 (13) / sunny & windy
Nov. 23, 2007	NEBRASKA	W 65-51	24 (13) / cloudy
Nov. 15, 1997	at Kansas State	L 20-37	25 (6) / cloudy & windy
Nov. 28, 2015	at Utah	L 14-20	26 (21) / snow flurries
Nov. 7, 1936	UTAH	W 31- 7	27 (23) / cloudy
Nov. 22, 1958	at Utah	W 7- 0	28 (11) / snowy & windy
Nov. 17, 2018	UTAH	L 7-30	28 (19) / light snow and fog
Nov. 13, 1976	KANSAS	W 40-17	28 (19) / overcast, light fog
Nov. 30, 2019	*at Utah	L 15-45	28 (21) / partly cloudy
Nov. 23, 2013	*SOUTHERN CAL	L 29-47	29 (29) / partly cloudy

Four others at 29 degrees: Mines 1919 (W), UNC 1926 (W), CC 1929 (W) & 1931 (W)

Night Games

Colorado is 68-78-2 all-time in 148 games played at night (when kickoff was 5:00 p.m. or later, local time). The Buffaloes are 32-20-2 at home, 25-42 on the road and 12-15 at neutral sites. Here's a look at these games:

Date	Opponent	Score		Attendance
Sept. 26, 1931	Oregon State (Portland)	L	0-16	20,000
Oct. 6, 1933	at Oklahoma State	W	6- 0	N/A
Oct. 12, 1934	at Northern Colorado	L	7-13	5,000
Oct. 9, 1942	at Utah State	W	31-14	N/A
Oct. 11, 1952	at Arizona	W	34-19	24,500
Oct. 9, 1954	at Arizona	W	40-18	25,000
Nov. 24, 1956	at Arizona	W	38- 7	12,000
Oct. 11, 1958	at Arizona	W	65-12	18,000
Oct. 24, 1959	at Arizona	W	18- 0	21,000
Sept. 24, 1960	at Baylor	L	0-26	29,000
Oct. 14, 1961	at Miami, Fla.	W	9- 7	40,393
Sept. 22, 1962	at Utah	L	21-37	25,878
Sept. 18, 1964	at Southern Cal	L	0-21	39,173
Sept. 24, 1966	at Baylor	W	13- 7	29,000
Sept. 11, 1971	at Louisiana State	W	31-21	70,099
Dec. 31, 1971	Houston (a)	W	29-17	54,720
Sept. 15, 1973	at Louisiana State	L	6-17	71,239
Sept. 14, 1974	at Louisiana State	L	14-42	70,274
Oct. 10, 1975	at Miami, Fla.	W	23-10	18,901
Sept. 11, 1976	at Texas Tech	L	7-24	44,132
Jan. 1, 1977	Ohio State (b)	L	10-27	65,537
Sept. 20, 1980	at Louisiana State	L	20-23	74,999
Sept. 28, 1985	at Arizona	W	14-13	45,503
Dec. 30, 1985	Washington (c)	L	17-20	30,961
Oct. 24, 1987	at Oklahoma	L	6-24	75,004
Oct. 22, 1988	OKLAHOMA	L	14-17	49,716
Dec. 29, 1988	Brigham Young (c)	L	17-20	35,941
Sept. 4, 1989	TEXAS	W	27- 6	47,269
Jan. 1, 1990	Notre Dame (b)	L	6-21	81,191
Sept. 6, 1990	STANFORD	W	21-17	50,669
Sept. 22, 1990	at Texas	W	29-22	77,273
Jan. 1, 1991	Notre Dame (b)	W	10- 9	77,062
Sept. 7, 1991	WYOMING	W	30-13	52,155
Nov. 2, 1991	NEBRASKA	T	19-19	52,319
Dec. 28, 1991	Alabama (d)	L	25-30	52,644
Sept. 19, 1992	at Minnesota	W	21-20	33,719
Oct. 8, 1992	at Missouri	W	6- 0	37,183
Oct. 17, 1992	OKLAHOMA	T	24-24	52,454
Sept. 4, 1993	TEXAS	W	36-14	52,125
Sept. 18, 1993	at Stanford	L	37-41	52,100
Sept. 17, 1994	WISCONSIN	W	55-17	53,457
Oct. 15, 1994	OKLAHOMA	W	45- 7	53,199
Oct. 22, 1994	KANSAS STATE	W	35-21	52,955
Sept. 2, 1995	at Wisconsin	W	43- 7	79,015
Sept. 9, 1995	COLORADO STATE	W	42-14	52,848
Sept. 30, 1995	at Oklahoma	W	38-17	75,004
Sept. 7, 1996	at Colorado State	W	48-34	36,371
Oct. 12, 1996	OKLAHOMA STATE	W	35-13	53,005
Nov. 16, 1996	KANSAS STATE	W	12- 0	53,550
Dec. 30, 1996	Washington (e)	W	33-21	54,749
Oct. 11, 1997	at Oklahoma State	L	29-33	50,100
Oct. 18, 1997	KANSAS	W	42- 6	52,097
Sept. 5, 1998	Colorado State (Denver)	W	42-14	76,036
Sept. 26, 1998	BAYLOR	W	18-16	46,603
Oct. 10, 1998	KANSAS STATE	L	9-16	51,581
Oct. 24, 1998	at Kansas	L	17-33	31,600
Sept. 4, 1999	Colorado State (Denver)	L	14-41	73,438
Sept. 9, 2000	at Southern California	L	14-17	65,153
Aug. 26, 2001	FRESNO STATE	L	22-24	47,762
Oct. 27, 2001	at Oklahoma State	W	22-19	41,070
Nov. 10, 2001	at Iowa State	W	40-27	39,204
Dec. 1, 2001	Texas (f)	W	39-37	65,675
Sept. 7, 2002	SAN DIEGO STATE	W	34-14	44,126
Nov. 16, 2002	IOWA STATE	W	41-27	48,728
Dec. 7, 2002	Oklahoma (g)	L	7-29	63,332
Dec. 28, 2002	Wisconsin (h)	L	28-31 (OT)	50,690
Aug. 30, 2003	Colorado State (Denver)	W	42-35	76,219
Oct. 25, 2003	OKLAHOMA	L	20-34	54,215
Nov. 1, 2003	at Texas Tech	L	21-26	52,908
Sept. 4, 2004	COLORADO STATE	W	27-24	54,954
Sept. 18, 2004	NORTH TEXAS	W	52-21	46,355
Dec. 4, 2004	Oklahoma (i)	L	3-42	62,310
Sept. 10, 2005	NEW MEXICO STATE	W	39- 0	44,742
Oct. 8, 2005	TEXAS A&M	W	41-20	50,686
Oct. 22, 2005	KANSAS	W	44-13	48,025
Nov. 12, 2005	at Iowa State	L	16-30	49,242
Dec. 27, 2005	Clemson (j)	L	10-19	31,470
Sept. 16, 2006	ARIZONA STATE	L	3-21	47,723
Oct. 21, 2006	at Oklahoma	L	3-24	84,443
Sept. 8, 2007	at Arizona State	L	14-33	58,417
Sept. 15, 2007	FLORIDA STATE	L	6-16	52,951
Oct. 6, 2007	at Baylor	W	43-23	32,376
Oct. 13, 2007	at Kansas State	L	20-47	46,637
Dec. 30, 2007	Alabama (k)	L	24-30	47,043
Aug. 31, 2008	Colorado State (Denver)	W	38-17	69,619
Sept. 18, 2008	WEST VIRGINIA	W	17-14 (OT)	51,883
Oct. 4, 2008	TEXAS	L	14-38	53,927
Oct. 18, 2008	KANSAS STATE	W	14-13	52,099
Oct. 25, 2008	at Missouri	L	0-58	68,349
Nov. 15, 2008	OKLAHOMA STATE	L	17-30	46,092
Sept. 6, 2009	COLORADO STATE	L	17-23	53,168
Sept. 11, 2009	at Toledo	L	38-54	20,082
Oct. 1, 2009	at West Virginia	L	24-35	60,055
Oct. 10, 2009	at Texas	L	14-38	101,152
Oct. 17, 2009	KANSAS	W	34-30	51,146
Nov. 19, 2009	at Oklahoma State	L	28-31	50,080
Oct. 2, 2010	GEORGIA	W	29-27	52,855
Oct. 9, 2010	at Missouri	L	0-26	62,695
Oct. 16, 2010	BAYLOR	L	25-31	48,953
Oct. 30, 2010	at Oklahoma	L	10-43	84,173
Nov. 4, 2011	SOUTHERN CALIFORNIA	L	17-42	50,083
Sept. 15, 2012	at Fresno State	L	14-69	27,513
Oct. 11, 2012	ARIZONA STATE	L	17-51	45,161
Sept. 7, 2013	CENTRAL ARKANSAS	W	38-24	35,168
Oct. 12, 2013	at Arizona State	L	13-54	50,104
Oct. 26, 2013	ARIZONA	L	20-44	38,679
Nov. 9, 2013	at Washington	L	7-59	66,599
Nov. 23, 2013	SOUTHERN CALIFORNIA	L	29-47	36,005
Aug. 29, 2014	Colorado State (Denver)	L	17-31	63,363
Sept. 13, 2014	ARIZONA STATE	L	24-38	38,547
Sept. 3, 2015	at Hawai'i	L	20-28	19,511
Sept. 19, 2015	Colorado State (Denver)	W	27-24 (OT)	66,253
Oct. 3, 2015	OREGON	L	24-41	46,222
Oct. 10, 2015	at Arizona State	L	23-48	44,157
Oct. 17, 2015	ARIZONA	L	31-38	39,666
Oct. 24, 2015	at Oregon State	W	17-13	36,977
Nov. 13, 2015	SOUTHERN CALIFORNIA	L	24-27	37,905
Nov. 21, 2015	at Washington State	L	3-27	45,823
Sept. 2, 2016	Colorado State (Denver)	W	44- 7	69,850
Oct. 15, 2016	ARIZONA STATE	W	40-16	48,588
Nov. 3, 2016	UCLA	W	20-10	43,761
Nov. 12, 2016	at Arizona	W	49-24	41,068
Nov. 26, 2016	UTAH	W	27-22	52,301
Dec. 2, 2016	Washington (l)	L	10-41	47,118
Dec. 29, 2016	Oklahoma State (h)	L	8-38	59,815
Sept. 1, 2017	Colorado State (Denver)	W	17- 3	73,932
Sept. 23, 2017	WASHINGTON	L	10-37	47,666
Oct. 7, 2017	ARIZONA	L	42-45	49,976
Oct. 21, 2017	at Washington State	L	0-28	31,461
Nov. 4, 2017	at Arizona State	L	30-41	44,553

a—Astro-Bluebonnet Bowl at Houston; b—Orange Bowl at Miami, Fla.; c—Freedom Bowl at Anaheim, Calif.; d—Blockbuster Bowl at Miami, Fla.; e—Holiday Bowl at San Diego, Calif.; f—Big 12 Championship at Irving; g—Big 12 Championship at Houston; h—Alamo Bowl at San Antonio; i—Big 12 Championship at Kansas City; j—Champs Sports Bowl at Orlando; k—Independence Bowl at Shreveport, La.; l—Pac-12 Championship in Santa Clara.

Night Games

Date	Opponent	Score		Attendance
Nov. 25, 2017	at Utah	L 13-34		46,022
Aug. 31, 2018	Colorado State (Denver)	W 45-13		70,158
Sept. 28, 2018	UCLA	W 38-16		46,814
Oct. 13, 2018	at Southern California	L 20-31		57,615
Nov. 2, 2018	at Arizona	L 34-42		43,080
Aug. 30, 2019	Colorado State (Denver)	W 52-31		66,997
Sept. 21, 2019	at Arizona State	W 34-31		45,786
Oct. 11, 2019	at Oregon	L 3-45		50,529
Oct. 25, 2019	SOUTHERN CALIFORNIA	L 31-35		48,913
Nov. 2, 2019	at UCLA	L 14-31		47,118
Nov. 30, 2019	at Utah	L 15-45		46,879
Nov. 7, 2020	UCLA	W 48-42		554
Dec. 5, 2020	at Arizona	W 24-13		0
Dec. 29, 2020	Texas (h)	L 23-55		10,822
Sept. 3, 2021	NORTHERN COLORADO	W 35- 7		44,153
Sept. 25, 2021	at Arizona State	L 13-35		44,803
Nov. 6, 2021	OREGON STATE	W 37-34	(2OT)	47,984
Nov. 13, 2021	at UCLA	L 20-44		36,573

Length Of Games

LONGEST GAMES

4:01	at California (2OT)	L	56-59	Sept. 27, 2014
4:00	MISSOURI (OT)	W	46-39	Oct. 9, 1999
4:00	OREGON STATE (OT)	L	34-41	Oct. 27, 2018
3:56	NEBRASKA	W	65-51	Nov. 23, 2007
3:55	at Southern California	L	17-55	Nov. 11, 2022
3:53	†Colorado State	W	42-35	Aug. 30, 2003
3:53	UCLA (2OT)	L	37-40	Oct. 25, 2014
3:50	#Oregon	W	38- 6	Jan. 1, 1996
3:49	NEBRASKA (OT)	W	34-31	Sept. 7, 2019
3:48	MIAMI, FLA.	L	29-35	Sept. 25, 1993
3:48	#Oregon	W	51-43	Dec. 25, 1998
3:48	at Toledo	L	38-54	Sept. 11, 2009
3:48	at Hawai'i	L	20-28	Sept. 3, 2015

Progression

3:10	KANSAS STATE	W	45-32	Nov. 22, 1969
3:25	SAN JOSE STATE	W	22- 7	Sept. 23, 1978
3:43	+Tennessee	T	31-31	Aug. 26, 1990
3:45	#Alabama	L	25-30	Dec. 28, 1991
3:50	#Oregon	W	38- 6	Jan. 1, 1996
4:00	MISSOURI (OT)	W	46-39	Oct. 9, 1999
4:01	at California (2OT)	L	56-59	Sept. 27, 2014

#—bowl game; +—at Anaheim, Calif.; †—Denver.

SHORTEST GAMES (since 1990)

2:46	WASHINGTON	W	20-14	Sept. 29, 1990
2:46	IOWA STATE	W	28-12	Oct. 13, 1990
2:48	at Kansas	W	41-10	Oct. 20, 1990
2:48	Colorado State (Denver)	L	10-14	Sept. 9, 2006
2:48	at Washington	L	7-59	Nov. 9, 2013
2:49	Colorado State (Denver)	W	24- 3	Sept. 4, 2010
2:50	at Iowa State	W	17-14	Nov. 23, 1991
2:50	CHARLESTON SOUTHERN	W	43-10	Oct. 19, 2013
2:51	IOWA STATE	W	31-10	Nov. 21, 1992
2:51	OKLAHOMA STATE	W	17- 3	Nov. 5, 1994
2:51	MISSOURI	W	21- 0	Nov. 11, 1995
2:52	at Baylor	W	37- 0	Nov. 13, 1999

Quickest Game Last 30 Seasons

2:32	at Kansas State	W	49- 3	Nov. 22, 1986

Quickest Game Last 40 Seasons

2:23	KANSAS	W	17- 7	Oct. 7, 1978

Last Sub-3 Hour Game

2:59	at California	L	3-26	Oct. 23, 2021

Colorado has played in 30 games that have taken less than three hours to play dating back to the 1990 season (out of 345 total games).

EARLIEST STARTS

10:05 a.m. (MST)— vs. Utah in Boulder, Dec. 12, 2020.
10:09 a.m. (MST)— vs. Nebraska in Boulder, Nov. 23, 2007.

LATEST STARTS

9:09 p.m. (EST)— vs. Alabama, Blockbuster Bowl at Fort Lauderdale, Fla., Dec. 28, 1991.
9:08 p.m. (MDT)— vs. Oregon in Boulder, Oct. 3, 2015 (note: game delayed 61 minutes due to weather).
9:07 p.m. (EDT)— vs. Toledo at Toledo, Sept. 11, 2009
8:34 p.m. (EST)— vs. Notre Dame, Orange Bowl at Miami, Fla., Jan. 1, 1990.
8:15 p.m. (MDT)— vs. Florida State, Sept. 15, 2007.

EARLIEST FINISHES

1:20 p.m. (MST)— vs. Utah in Boulder, Dec. 12, 2020.
1:35 p.m. (MST)— vs. Nebraska in Boulder, Nov. 28, 2003.

LATEST FINISHES

12:55 a.m. (EDT)— vs. Toledo at Toledo, Sept. 11, 2009.
12:54 a.m. (EST)— vs. Alabama, Blockbuster Bowl at Fort Lauderdale, Fla., Dec. 28, 1991.
11:56 p.m. (EST)— vs. Notre Dame, Orange Bowl at Miami, Jan. 1, 1991.
In Boulder: 12:31 a.m. (MDT)— vs. Oregon, Oct. 3, 2015.
11.46 p.m. (MDT)— vs. Florida State, Sept. 15, 2007.

Individual Records

Colorado is 7-9 in overtime games in its history, as the Buffaloes became the 84th team in Division I-A to play an overtime game when it played its first ever extra session affair against Missouri in 1999. Here's a summary of the Buffs in overtime:

Date	Opponent	Result	Regulation	Coin Toss	Choice	—Total Yards— Offense	Defense	Notes
Oct. 9, 1999	MISSOURI	W 46-39	39-39	Missouri	Defense	25	13	Ends with Kelly INT
Nov. 26, 1999	NEBRASKA	L 30-33	27-27	Nebraska	Defense	9	25	CU 24 in 4th to send to OT
Nov. 9, 2002	at Missouri	W 42-35	35-35	Missouri	Defense	25	18	Ends with Mossoni FR
Dec. 28, 2002	Wisconsin	L 28-31	28-28	Wisconsin	Defense	-2	5	Alamo Bowl
Oct. 11, 2003	KANSAS	W 50-47	44-44	Colorado	Defense	25	7	Calhoun 3-25 rushing in OT
Oct. 23, 2004	at Texas A & M	L 26-29	26-26	Colorado	Defense	14	33	First CU OT turnover ends it
Oct. 7, 2006	BAYLOR	L 31-34 (3 OT)	17-17	Colorado	Defense	42	72	Ends in 3OT on Baylor INT
Sept. 1, 2007	Colorado State	W 31-28	28-28	CSU	Defense	7	16	Wheatley INT ends CSU bid, sets up Eberhart FG
Sept. 18, 2008	WEST VIRGINIA	W 17-14	14-14	Colorado	Defense	18	19	Goodman FG wins after WVU miss
Sept. 10, 2011	CALIFORNIA	L 33-36	30-30	California	Defense	20	45	CU drive stalled at CA 4
Sept. 27, 2014	at California	L 56-59 (2 OT)	49-49	Colorado	Defense	46	34	CU drives to CA1 but failed on 4th down
Oct. 25, 2014	UCLA	L 37-40 (2 OT)	31-31	Colorado	Defense	13	40	CU rallied from 31-14 down in 4th
Sept. 19, 2015	Colorado State	W 27-24	24-24	Colorado	Defense	10	2	Thompson blocked CSU 27-yard FGA
Oct. 27, 2018	OREGON STATE	L 34-41	34-34	Colorado	Defense	18	30	Ends on downs at OSU 7
Sept. 7, 2019	NEBRASKA	W 34-31	31-31	Nebraska	Defense	13	- 6	James Stefanou kicks GWFG (34), NU misses from 48
Sept. 14, 2019	AIR FORCE	L 23-30	23-23	Colorado	Defense	9	25	AFA scores on one play; CU stopped on downs aAFA
Nov. 6, 2021	OREGON STATE	W 37-34 (2 OT)	27-27	Oregon State	Defense	31	45	Becker kicks GWFG (43) after OSU miss (38)
Oct. 15, 2022	CALIFORNIA	W 20-13	13-13	Califronia	Defense	25	22	

Colorado 46, Missouri 39 (Oct. 9, 1999 in Boulder)

	1	2	3	4	OT		TOT	OT1
Missouri	2	15	8	14	0	—	35	I
Colorado	13	3	2	21	7	—	42	7

Nebraska 33, Colorado 30 (Nov. 26, 1999 in Boulder)

	1	2	3	4	OT		TOT	OT1
Nebraska	14	10	3	0	6	—	33	6
Colorado	0	3	0	24	3	—	30	3

Colorado 42, Missouri 35 (Nov. 9, 2002 at Columbia)

	1	2	3	4	OT		TOT	OT1
Colorado	10	10	7	8	7	—	42	7
Missouri	0	7	14	14	0	—	35	F

Wisconsin 31, Colorado 28 (Dec. 28, 2002, Alamo Bowl at San Antonio)

	1	2	3	4	OT		TOT	OT1
Colorado	14	0	14	0	0	—	28	M
Wisconsin	7	14	0	7	3	—	31	3

Colorado 50, Kansas 47 (Oct. 11, 2003 in Boulder)

	1	2	3	4	OT		TOT	OT1
Kansas	7	28	3	6	3	—	47	3
Colorado	17	7	14	6	6	—	50	6

Texas A&M 29, Colorado 26 (Oct. 23, 2004 at College Station)

	1	2	3	4	OT		TOT	OT1
Colorado	3	10	6	7	0	—	26	F
Texas A & M	0	7	3	16	3	—	29	3

Baylor 34, Colorado 31 (Oct, 7, 2006 in Boulder)

	1	2	3	4	OT		TOT	OT1	OT2	OT3
Baylor	0	10	0	7	17	—	34	7	7	3
Colorado	7	0	3	7	14	—	31	7	7	I

Colorado 31, Colorado State 28 (Sept. 1, 2007 in Denver)

	1	2	3	4	OT		TOT	OT1
Colorado State	7	7	14	0	0	—	28	I
Colorado	14	3	8	3	3	—	31	3

Colorado 17, West Virginia 14 (Sept. 18, 2008 in Boulder)

	1	2	3	4	OT		TOT	OT1
West Virginia	7	0	7	0	0	—	14	M
Colorado	14	0	0	0	3	—	17	3

California 36, Colorado 33 (Sept. 10, 2011 in Boulder)

	1	2	3	4	OT		TOT	OT1
California	0	16	7	7	6	—	36	6
Colorado	3	3	14	10	3	—	33	3

California 59, Colorado 56 (Sept. 27, 2014 at Berkeley)

	1	2	3	4	OT		TOT	OT1	OT2
Colorado	21	7	7	14	7	—	56	7	D
California	7	7	21	14	10	—	59	7	3

UCLA 40, Colorado 37 (Oct. 25, 2014 in Boulder)

	1	2	3	4	OT		TOT	OT1	OT2
UCLA	17	7	7	0	9	—	40	3	6
Colorado	0	14	0	17	6	—	37	3	3

Colorado 27, Colorado State 24 (Sept. 19, 2015 in Denver)

	1	2	3	4	OT		TOT	OT1
Colorado	0	10	7	7	3	—	27	3
Colorado State	14	0	3	7	0	—	24	M

Oregon State 41, Colorado 34 (Oct. 27, 2018 in Boulder)

	1	2	3	4	OT		TOT	OT1
Oregon State	0	3	7	24	7	—	41	7
Colorado	7	17	7	3	0	—	34	D

Colorado 34, Nebraska 31 (Sept. 7, 2019 in Boulder)

	1	2	3	4	OT		TOT	OT1
Nebraska	7	10	0	14	0	—	31	M
Colorado	0	0	7	24	3	—	34	3

Air Force 30, Colorado 23 (Sept. 14, 2019 in Boulder)

	1	2	3	4	OT		TOT	OT1
Air Force	6	14	0	3	7	—	30	7
Colorado	10	0	0	13	0	—	23	D

Colorado 37, Oregon State 34 (Nov. 6, 2021 in Boulder)

	1	2	3	4	OT		TOT	OT1	OT2
Oregon State	0	0	7	10	6	—	0	7	M
Colorado	0	3	0	7	10	—	7	7	3

Colorado 20, Claifornia 13 (Oct. 15, 2022)

	1	2	3	4	OT		TOT	OT1	OT2
California	0	10	7	10	7	—	34	7	M
Colorado	10	3	7	7	10	—	34	7	3

Spring Football

For 40 years,spring practice traditionally ended with a game between the Colorado Varsity and Alumni. Back at the turn of the century, an Alumni team usually served as the season opener for the varsity (13 times all told, with the Varsity owning an 11-0-2 edge in those games). The Varsity held a 20-3 edge in the old format of the spring series, which started back in 1953 under then head coach Dal Ward. After a pair of games, the series became dormant until 1963 when it was revived by Eddie Crowder. There was no game between 1974 and 1976, and the 1978 game was cancelled due to a blizzard.

A new format for the Varsity-Alumni game (implemented in 1988) had the alumni playing in the first and third quarters, with the first team of the varsity playing the second and fourth quarters. They were pitted against the second- and third-team members of the varsity, resulting in a competitive and fun game. The alumni and first-team varsity always wore black. This format was discontinued following 1992 for competitive reasons.

The all-time results of the Varsity-Alumni game:

Year	Score	Attend.
1953	Varsity, 6-0	2,300
1954	Varsity, 7-6	1,200
1963	Alumni, 14-6	11,500
1964	Alumni, 10-7	10,000
1965	Varsity, 13-12	6,000
1966	Varsity, 23-6	10,500
1967	*Varsity, 29-16	3,500
1968	Alumni, 23-0	7,500
1969	Varsity, 37-10	9,000
1970	Varsity, 41-12	6,500
1971	Varsity, 13-0	4,500
1972	Varsity, 28-0	8,500
1973	Varsity, 14-13	6,500
1977	Varsity, 43-27	9,000
1979	Varsity, 31-0	5,277
1980	Varsity, 24-14	4,688
1981	Varsity, 24-0	3,369
1982	Varsity, 35-15	4,144
1983	Varsity, 42-0	3,804
1984	Varsity, 14-6	4,023
1985	Varsity, 24-0	4,211
1986	Varsity, 31-7	3,855
1987	Varsity, 24-0	2,235
1988	#Black, 23-14	2,750
1989	#White, 38-35	13,642
1990	#White, 27-25	11,336
1991	#Black, 21-17	10,382
1992	#Black, 44-7	9,618

*–played in Denver due to stadium expansion
#–First-team varsity and alumni wore black jerseys, remainder of varsity white jerseys.

The format for the game in 1993 and 1994 was to pit the first-team offense and defense against the remainder of the squad. The results of this series:

Year	Score	Attend.
1993	White, 24-13	2,500
1994	Black, 45-3	1,650

An intrasquad game was started in 1987 and was dubbed the "Black & White" game (which evolved into the "Black & Gold' game). The format for this has varied through the years, depending on the health of the team; most years, the team is divided by the coaching staff into two units of comparable strength. Injuries in the 2001-03 and 2005 seasons forced an offense-defense formatted game with its own unique scoring system, and in 2006-07 the team scrimmaged due to a lack of offensive linemen. In 2008, the Black team was the first-team offense, the Gold team the second and third-teamers; that year, in response to a challenge by former head coach Bill McCartney, a CU spring record crowd of 17,800 turned out for the game. In 2010, 2014 and 2015, the players drafted the teams themselves. A look at this series:

Year	Score	Attend.
1987	Black, 6-3	—
1988	White, 7-3	—
1989	Black, 14-10	—
1990	White, 14-10	—
1991	Black, 28-9	—
1992	Black, 22-19	—
1993	Black, 17-7	—
1994	White, 14-7	—
1995	Silver, 20-6	2,600
1996	Gold, 30-20	7,500
1997	Gold, 14-0	6,100
1998	Silver, 14-3	7,100
1999	Gold, 13-10	1,400
2000	Black, 15-6	2,000
2001	Defense, 48-9	4,400
2002	Offense, 59-49	3,350
2003	Defense, 32-26	1,500
2004	Gold, 17-13	4,500
Year	Score	Attend.
2005	Defense, 26-19	2,800
2006	N/A (scrimmage)	6,400
2007	N/A (scrimmage)	5,800
2008	Black, 28-17	17,800
2009	Black, 17-10	11,700
2010	Gold, 37-27	9,100
2011	N/A (scrimmage)	15,655
2012	N/A (scrimmage)	7,150
2013	Black, 17-16	10,244
2014	Black, 21-17	6,350
2015	Gold, 14-10	4,100
2016	N/A (scrimmage)	5,100
2017	N/A (scrimmage)	6,250
2018	N/A (scrimmage)	4,500
2019	Gold, 55-27	7,550
2020	No Game (pandemic)	—
2021	N/A (scrimmage)	1,000
2022	N/A (scrimmage)	1,950

History

431-439
Mile Stones *432-435*
Influential People & Moments *436-438*

Important Dates & Milestones

Nov. 15,1890—First football game ever in the history of the University of Colorado, losing 20-0 to the Denver Athletic Club in Denver.

Dec. 13,1890—George Darley runs 65 yards with a fumbled football for a touchdown, the first in CU history. Colorado Mines won however, 50-4.

Nov. 26,1891—First win in CU history, a 24-4 victory on the road over the Colorado Springs Athletic Association Team.

Nov. 8, 1892—First win by Colorado in Boulder, a 46-0 win over the University of Denver.

Aug. 3, 1894—Harry Heller named first head coach in Colorado history.

Oct. 26,1895—Fred Folsom debuts as CU head coach with a 32-0 win over the Denver Wheel Club in Boulder. He arrived in Boulder earlier that month and did not coach the first game of the season.

Nov. 17,1898—Colorado plays first opponent from outside the state boundaries, losing to Nebraska in Boulder, 23-10.

July 27,1900—T.W. Mortimer named third head coach in Colorado history, as Fred Folsom opens a law practice in Denver. Folsom returned as coach for the 1901 and 1902 seasons.

July 10,1903—Dave Cropp named fourth head coach in Colorado history.

Oct. 8, 1904—Colorado's 6-0 win over Nebraska is the school's first intersectional win in its history.

June 26,1905—Willis Keinholtz named fifth head coach in Colorado history.

June 19,1906—Frank Castleman named sixth head coach in Colorado history.

May 11,1908—Fred Folsom, who returned to Colorado the previous year, once again named head coach.

Oct. 8, 1910—Colorado's 11-0 triumph over the Alumni is the 100th win in CU history.

Spring 1912—The value of a touchdown becomes six points, and the sport now has most of the modern point values: three for a field goal, two for a safety and one for an extra point. The two-point conversion by run or pass won't appear until 1958.

Oct. 5, 1912—Colorado tops Utah State in Boulder, 16-3, extending CU's winning streak to 21 games, the school record to this day. Colorado A&M ended the streak the following week with a 21-0 win in Fort Collins.

Jan. 10,1916—Bob Evans named seventh head coach in Colorado history.

Jan. 17,1918—Joe Mills named eighth head coach in Colorado history.

Feb. 4, 1920—Myron Witham named ninth head coach in Colorado history.

Nov. 28,1923—Colorado's 6-3 win at Colorado State gives Colorado a 9-0-0 mark for the 1923 season, its best ever at the time.

Oct. 11,1924—Colorado defeated Regis College 39-0 in the first game at Folsom Field (then known as Colorado Stadium).

Dec. 25,1924—The Silver & Gold play the first postseason game in school history, defeating the Hawaii-Navy All-Stars in Honolulu, 43-0.

Oct. 13,1928—Bill Smith records the first known 100-yard rushing game ever by a CU player, running for 132 yards and a touchdown in a 21-6 win at Northern Colorado.

Dec. 14,1930—George Carlson becomes CU's first player to be awarded the Rhodes Scholarship.

Nov. 21,1931—Colorado's 17-7 verdict over Colorado College is the 200th win in CU history.

Jan. 3, 1932—William "Navy Bill" Saunders named the 10th head coach in Colorado history.

Dec. 17,1933—Clayton White, older becomes CU's second player to receive a Rhodes Scholarship.

Nov. 10, 1934—Colorado officially adopts the nickname "Buffaloes" at annual Homecoming game. The "Buffs" beat Utah 7-6.

Feb. 7, 1935—Bernard "Bunnie" Oakes named the 11th head coach in Colorado history.

Nov. 7, 1936—Byron "Whizzer" White scores 25 points against Utah in Boulder as CU wins, 31-7. White scored four touchdowns and kicked one extra point to establish a Buff record.

Nov. 6, 1937—Byron White single-handedly beats Utah at Salt Lake City, 17-7, in one of his greatest games ever. He returned a punt 95 yards, scored another touchdown on a 57-yard sprint, kicked a 15-yard field goal and kicked both extra points in accounting for all of CU's points.

Nov. 25,1937—Byron White's jersey number "24" retired at the traditional Thanksgiving Day game with Denver. Buffs won, 34-7.

Dec. 12,1937—The Pittsburgh Steelers select Byron White as the fourth pick in the first round of the NFL Draft, making White the first CU player to be drafted into the league.

Dec. 13,1937—Byron White named to the All-America team, becoming the first Colorado player to gain the honor.

Dec. 18,1937—Byron White becomes the third Colorado player to receive a Rhodes Scholarship. He will study at Oxford in 1939.

Jan. 1, 1938—Colorado makes its first Bowl game appearance ever, losing to No. 18 Rice, 28-14, in the Cotton Bowl.

June 11,1940— Cross Country & Track Coach Frank Potts named the 12th head coach in Colorado history.

Mar. 3, 1941—Jim Yeager named the 13th head coach in Colorado history.

Mar. 11,1944—Frank Potts takes over once again as head coach while Jim Yeager is serving his country in World War II.

Jan. 10,1945—Jim Yeager returns to coach Buffs.

Nov. 27,1947—A 26-20 loss at Denver is significant in several ways: it was CU's final game in the Mountain States Conference; it was the last game in CU-Denver series; it was CU's last on Thanksgiving Day; and it was the first game in 58 seasons of Colorado football where both teams scored at least 20 points.

Feb. 3, 1948—Dallas Ward named the 14th head coach in Colorado history, as it is athletic director Harry Carlson's most important hire as Ward will lead CU into the tough Big Seven Conference.

Oct. 2, 1948—Colorado's first game as a member of the Big Seven. The Buffs lost 40-7 at Kansas.

Oct. 9, 1948—Buffs' dramatic 19-6 upset of Nebraska in Boulder was Dallas Ward's first win as coach, and Colorado's first win in the Big Seven.

Oct. 21,1950—Zack Jordan highlights Buffaloes' 28-25 win over Arizona in Boulder by setting an NCAA punting record: six punts for 343 yards, an average of 57.2 a kick.

Nov. 17,1951—Colorado's 36-14 win at Nebraska is the first national television appearance by the Buffaloes.

Sept. 20,1952—Buffaloes beat San Jose State, 20-14, for the 300th win in Colorado history.

Sept. 27,1952—Colorado ties Oklahoma in Boulder, 21-21, to give Oklahoma one of only two blemishes in its 75 conference game unbeaten streak which started in 1946 and ended in 1959.

Nov. 20,1954—Carroll Hardy sets a national record rushing for 238 yards on just 10 attempts in a 38-14 win over Kansas State.

Jan. 1, 1957—Colorado wins its first ever bowl game, a 27-21 victory over Clemson in the 1957 Orange Bowl at Miami.

Oct. 11,1958—Howard Cook ties Byron White's record by scoring 25 points against Arizona in Tucson. Cook scored four touchdowns and kicked one extra point to lead the Buffaloes to a 65-12 rout of the Wildcats.

Important Dates & Milestones

Feb. 9, 1959—Sonny Grandelius named the 15th head coach in CU history.

Sept. 19,1959—Colorado dons its black jerseys for the first time in a 21-12 home loss to Washington.

Nov. 28,1959—CU defeats Air Force in Boulder, 15-7, to close the season; spectators include Byron White and his guest, president candidate John F. Kennedy. To this day, the only game attended in Boulder by a U.S. president, prior to, during or after his term in office.

Nov. 4, 1961—Buffs edge Missouri, 7-6. SID Fred Casotti awarded the game ball, in what was the first nationally televised game from Boulder.

Nov. 18,1961—Buffs shut out Nebraska in Lincoln, 7-0, and hold the Huskers to 31 yards total offense and no first downs.

Jan. 1, 1962—Colorado makes its second appearance in the Orange Bowl, but falls to LSU, 25-7.

Mar. 27,1962—Bud Davis named the 16th head coach in Buff history, replacing Sonny Grandelius after NCAA violations put CU on probation.

Dec. 15,1962—Joe Romig becomes fourth Colorado player to be awarded a Rhodes Scholarship.

Jan. 3, 1963—Eddie Crowder named the 17th head coach in Colorado history.

Nov. 22,1963—CU and Air Force postpone their game for the following day as the country mourns the death of President John F. Kennedy. The game is played two weeks later on December 7 (Air Force won, 17-14).

July 1, 1965—Crowder assumes duties as Athletic Director as well as head coach.

May 7, 1967—Joe Romig's jersey number "67" retired at annual spring game.

Dec. 23,1967—Colorado topples Miami, 31-21, to capture its first-ever Bluebonnet Bowl in Houston.

Oct. 4, 1969—Buffs beat Indiana in raging blizzard, 30-7, in Boulder. Bobby Anderson switched from quarterback to tailback for first time.

Oct. 11,1969—Colorado blanks Iowa State, 14-0, to win its 400th game in history.

Dec. 13,1969—Buffs top Alabama, 47-33, to win the Liberty Bowl at Memphis. Bobby Anderson rushes for 254 yards, and gains 295 in total offense as game's MVP.

May 9, 1970— Bobby Anderson's jersey number "11" is retired at annual spring game.

Sept. 26,1970—Colorado pulls big upset in routing Penn State, 41-13, in Boulder, on national television. The win snapped a 23-game winning streak and 31-game unbeaten streak by the Nittany Lions.

Dec. 13,1970—Buffs make return trip to Liberty Bowl but lose to Tulane, 17-3.

Sept. 11,1971—Colorado opens season with dramatic upset of LSU at Baton Rouge, 31-21.

Sept. 25,1971—Buffs keep rolling in '71, upset Ohio State at Columbus, 20-14.

Nov. 13,1971—Charlie Davis sets a Colorado and Big Eight record by rushing for 342 yards in a 40-6 rout of Oklahoma State in Boulder.

Dec. 31,1971—Colorado completes its best season ever with a 29-17 victory over the University of Houston in the 13th annual Astro-Bluebonnet Bowl. Charlie Davis rushed for 202 yards in helping the Buffs to finish a 10-2-0 for the '71 season.

Jan. 3, 1972—Buffs voted the number three team in the country for the '71 season by Associated Press. It was the highest a Colorado team had ever ranked at the end of the season, United Press International tabbed Colorado seventh for the same season.

Oct. 21,1972—Buffs upset No. 2 Oklahoma in Boulder, 20-14, before a national TV audience on ABC.

Dec. 30,1972—Colorado loses to Auburn, 24-3, in its first Gator Bowl appearance.

Jan. 12,1974—Bill Mallory named the 18th head coach in Colorado history.

Jan. 29,1974—San Diego selects fullback Bo Matthews as the second overall pick in the NFL Draft, the highest a CU player has ever been selected.

Dec. 27,1975—Texas rallies to defeat Colorado, 38-21, in the Astro-Bluebonnet Bowl.

Nov. 20,1976—Colorado beats Kansas State at Manhattan, 35-28, to tie for Big Eight championship. Buffs go to Orange Bowl, however, by virtue of their wins over Oklahoma and Oklahoma State.

Jan. 1, 1977—Buffs make third trip to Orange Bowl, start strong with a 10-0 lead, but lose to Ohio State, 27-10.

May 1, 1977—The largest crowd in Folsom Field history for any event fills the stadium: 61,500 for the "Sun Day (No. 1)" concert series, featuring Fleetwood Mac, Bob Seger, Firefall and John Sebastian.

Nov. 4, 1978—Largest crowd at the time in Colorado home history, 53,553, see the Buffs fall short to No. 1 Oklahoma, 28-7.

Apr. 4, 1979—After months of legal wrangling, Chuck Fairbanks named the 19th head coach in Colorado history.

Oct. 4, 1980—In one of the wildest games ever played at Folsom Field, Oklahoma defeats CU 82-42. Several NCAA and Big Eight records were smashed.

June 9, 1982—Bill McCartney named the 20th head coach in Colorado history.

Sept. 15,1984—Tight end Ed Reinhardt undergoes brain surgery to save his life less than two hours after Colorado's 27-20 loss at Oregon. Reinhardt had a blood clot removed from the left side of his brain.

Mar. 25,1985—Bill McCartney announces that the Buffs have switched to the wishbone, CU's "offense of the future."

Nov. 23,1985—Colorado's 30-0 win over Kansas State gives CU a 7-4 regular season record, which also enables the Buffs to win the NCAA's most improved team honor for 1985.

Dec. 30,1985—Colorado loses to Washington, 20-17, in the second annual Freedom Bowl.

Oct. 25,1986—Colorado defeats Nebraska (20-10), the first Buff win over the Huskers since 1967.

Nov. 22,1986—Buffs destroy Kansas State, 49-3, to finish second in the Big Eight. CU's 6-1 league record is its second best ever.

Dec. 31,1986—Baylor defeats CU, 21-9, in the 28th annual Bluebonnet Bowl.

Oct. 17,1987—Colorado defeats Kansas, 35-10, for its 200th win at Folsom Field.

Oct. 31,1987—Buffs roll over Iowa State at Ames, 42-10, for CU's 500th win in its history.

Nov. 28,1987—Buffs lose to Nebraska, 24-7, in first game at Folsom Field with lights (mid-afternoon kickoff).

Oct. 22,1988—Oklahoma edges CU, 17-14, in the first night game ever played at Folsom Field.

Dec. 29,1988—Colorado loses to Brigham Young, 20-17, in the fifth annual Freedom Bowl.

Aug. 23,1989—Colorado's No. 14 ranking in both the AP and UPI polls marks the first time the Buffs are ranked in the preseason since 1977.

Important Dates & Milestones

Nov. 18,1989—The Buffs' 59-11 win at Kansas State gives CU its first undefeated regular season since 1937, and clinches the Big Eight Conference Championship (CU's first outright title since 1961). In the game, sophomore quarterback Darian Hagan goes over the 1,000-yard mark for the season in both rushing and passing, becoming only the sixth player to accomplish that feat in NCAA history.

Nov. 27,1989—Colorado ascends to the nation's No. 1 ranking, the first time in its 100-year history that CU earns the wire service top spot.

Jan. 1, 1990—Colorado loses its bid for its first-ever national championship, losing 21-6 to Notre Dame in the Orange Bowl.

Jan. 2, 1990—The Buffs finish the year ranked No. 4 in the polls, the second-highest final ranking by any Colorado team.

Jan. 18,1990—Bill McCartney is named the Bear Bryant Coach-of-the-Year, giving him a sweep of the national coach-of-the-year honors.

July 26,1990—Bill McCartney signs a 15-year contract to continue as head coach at Colorado, the longest contract extension in CU's athletic history.

Aug. 26,1990—Colorado and Tennessee battle to a 31-31 tie in the inaugural Disneyland Pigskin Classic at Anaheim, Calif.

Oct. 6, 1990—Eric Bieniemy rushes for 217 yards in a 33-31 win at Missouri, in the process passing Charlie Davis as the school's all-time leading rusher. The game is best remembered for Colorado being awarded five downs at the end, though no fault of CU's.

Nov. 17,1990—Colorado crushes Kansas State, 64-3, as the Buffs roll to the first back-to-back titles in Big Eight Conference play. The following Monday, CU is ranked No. 1 in the nation, the second straight year the Buffaloes end the regular season as college football's number one team.

Dec. 4, 1990—Senior outside linebacker Alfred Williams is named the recipient of the Butkus Award, the first CU player to win one of college football's big-time trophies.

Dec. 10,1990—With the announcement of the UPI All-America team, tailback Eric Bieniemy, guard Joe Garten and outside linebacker Alfred Williams become the first three unanimous All-Americans in CU history.

Jan. 1, 1991—A 10-9 win over Notre Dame in the Orange Bowl ends a seven-game CU bowl game losing streak and positions the Buffaloes for the national title.

Jan. 2, 1991—Colorado is named the national champion by both the Associated Press and USA Today/CNN, the first national championship in football in the school's history. United Press International tabbed CU second, one point behind Georgia Tech, in its poll.

Jan. 8, 1991—Quarterback Charles Johnson, the most valuable player in the Orange Bowl, appears on NBC's "Tonight Show," the first CU athlete to ever appear on the program.

Dec. 9, 1991—Jay Leeuwenburg becomes the fourth player in CU history to earn unanimous All-America honors when he is selected to the AP and UPI teams.

Dec. 28,1991—Alabama defeats Colorado, 30-25, in the second Blockbuster Bowl. It is later confirmed that the Crimson Tide spied on CU's bowl practices and knew the Buffs were changing offenses.

Dec. 5, 1992—Jim Hansen becomes the fifth CU football player to earn the prestigious Rhodes Scholarship. He was the 19th University of Colorado student to be afforded the honor. The senior offensive tackle became CU's first three-time Academic All-American three days later (and CU's first "Academic All-American-of-the-Year.")

Dec. 6, 1992—Senior cornerback Deon Figures is named the recipient of the Jim Thorpe Award, given to the nation's top defensive back.

Jan. 1, 1993—Syracuse defeats Colorado, 26-22, in the 22nd annual Fiesta Bowl.

Oct. 16,1993—Colorado defeats Oklahoma, 27-10, as Bill McCartney wins his 78th game as head coach, thus passing Fred Folsom and becoming the all-time winningest coach in school history. In that game, Lamont Warren throws a 34-yard touchdown pass to Charles Johnson; Warren slipped on the turf as he threw it and Johnson was interfered with but still made the catch lying on the ground in a play that was selected as the national play-of-the-year.

Nov. 30,1993—Charles Johnson is named offensive player-of-the-year in the Big Eight, the first wide receiver to ever win the award.

Dec. 25,1993—Colorado defeats Fresno State, 41-30, in the 12th annual Aloha Bowl.

Sept. 24,1994—In what would eventually be selected as the national play-of-the-year and one of the top plays of all-time, Kordell Stewart throws a 64-yard touchdown pass to Michael West-brook, via a Blake Anderson tip, as Colorado rallies to beat Michigan at Ann Arbor as time expired, 27-26.

Nov. 19,1994—One of the most eventful days in CU football history: tailback Rashaan Salaam becomes just the fourth player ever in the NCAA to rush for over 2,000 yards in a season; quarterback Kordell Stewart becomes the Big Eight Conference's all-time total offense leader; and following CU's 41-20 win over Iowa State in Boulder, head coach Bill McCartney announces that he will retire following CU's bowl game.

Nov. 28,1994—Rick Neuheisel named the 21st head coach in Colorado history (took over program on Jan. 3, 1995).

Dec. 1, 1994—Junior tailback Rashaan Salaam wins the Doak Walker Award as the nation's top running back. The previous day, Salaam won the Walter Camp Player-of-the-Year Award.

Dec. 8, 1994—Senior cornerback Chris Hudson wins the Jim Thorpe Award as the nation's top defensive back.

Dec. 10,1994—Junior tailback Rashaan Salaam becomes the first player in University of Colorado history to win the Heisman Trophy. The announcement is made at New York's Downtown Athletic Club and televised nationally on ESPN.

Jan. 2, 1995—In Bill McCartney's final game as head coach, the Buffs defeat Notre Dame, 41-24, the 24th annual Fiesta Bowl. Quarterback Kordell Stewart and defensive tackle Shannon Clavelle are named the game's most valuable players.

Apr. 22,1995—Seven Buffs are selected among the first 71 picks of the annual NFL draft.

Sept. 2, 1995—Rick Neuheisel becomes the first coach at CU since 1932 to win his first game, as the Buffaloes defeat Wisconsin in Madison, 43-7.

Sept. 30,1995—John Hessler sets a school record with five touchdown passes in CU's 38-17 win at Oklahoma, which was his first career start. He duplicated the feat a little more than a month later (Nov. 4) in a 45-32 win at Oklahoma State.

Jan. 1, 1996—Colorado defeats Oregon, 38-6, in the 60th annual Cotton Bowl.

Nov. 29,1996—Koy Detmer becomes the first player in school history to pass for over 3,000 yards in a season in CU's 17-12 loss at Nebraska.

Dec. 14,1996—Matt Russell is named the winner of the Butkus Award as the nation's best linebacker, the second player to win the trophy.

Dec. 30,1996—CU defeats Washington, 33-21, in the 19th annual Holiday Bowl, securing a third straight 10-win season for the Buffaloes and a four-game bowl winning streak, the first of both in school history.

Important Dates & Milestones

Nov. 14,1998—CU's 37-8 win over Iowa State is the 600th in CU history.

Dec. 25,1998—In the 1,000th game in its history, Colorado defeats Oregon, 51-43, in the 17th annual Aloha Bowl. Mike Moschetti throws four touchdown passes and Ben Kelly returned the opening kickoff for a touchdown as the Buffs built a 44-14 third quarter lead.

Jan. 22,1999—Gary Barnett named the 22nd head coach in Colorado history.

Oct. 9, 1999—Colorado plays the first overtime game in its history, with Mike Moschetti's 24-yard touchdown pass to Marcus Stiggers paving the way for a 46-39 win over Missouri in Boulder. (The NCAA added overtime in 1996.)

Nov. 26,1999—The Buffs play their second overtime game ever, losing to Nebraska, 33-30 in Boulder. However, CU rallies from its largest deficit ever to tie the game, coming back after trailing 27-3 with a 24-point, 284-yard fourth quarter against the No. 3 Cornhuskers.

Dec. 31,1999—CU defeats Boston College, 62-28, in the 11th annual Insight.com Bowl at Tucson. The Buffs race to a 45-7 halftime lead and set numerous records in their sixth straight bowl win, adding to the nation's longest active streak.

Oct. 28,2000—Craig Ochs joins an elite group in college football history as he becomes the first Buffalo to score touchdowns via rushing and receiving while also throwing one in the same game in CU's 37-21 win over Oklahoma State. In the second quarter, Javon Green had become the first Buff to ever throw and catch a touchdown pass in the same game, and was later joined by Ochs in the fourth quarter. It was Green who threw the TD pass to Ochs; Ochs threw his to Roman Hollowell, Green caught his from Zac Colvin.

Aug. 26,2001—Colorado had the honor of hosting and playing in the inaugural Jim Thorpe Association Football Classic, but the Buffaloes fall, 24-22, to Fresno State.

Sept. 13,2001—Due to the terrorist attacks two days earlier on the east coast, CU's game at Washington State on Sept. 15 is cancelled. It was the first time in school history an out-of-state game is not played as Colorado joined the rest of the nation in honoring those who died doing their every day jobs.

Nov. 23,2001—Sophomore Chris Brown scores a school record six touchdowns in leading Colorado to a 62-36 win over Nebraska in Boulder, earning CU its first North Division title since the Big 12 started play in 1996. A record setting day on many fronts, it was also the most points ever allowed by a Nebraska team at the time as CU sprinted out to a 35-3 lead over the BCS No. 1-ranked Huskers.

Dec. 1, 2001—The Buffaloes win their first Big 12 Conference title with a 39-37 win over Texas at Irving, basically coming in a road game environment. Despite UT knowing a win would put it into the national title game against Miami, CU spotted the Longhorns a 7-0 lead before scoring 29 points in less than a 15-minute span to take the lead for good. Chris Brown rushed for 198 yards and three touchdowns with the Buffs also coming up big on defense and special teams.

Dec. 12,2001—Daniel Graham is named the recipient of the second annual John Mackey Award, presented to the nation's best tight end.

Jan. 1, 2002—In only the sixth-ever match-up in the postseason of the Nos. 2 and 3 teams in the country, second-ranked Oregon toppled No. 3 Colorado, 38-16, in the Tostitos Fiesta Bowl. CU led 7-0 early but the Ducks used a late second quarter score to take a 21-7 lead into halftime and held the Buffs at bay the rest of the game.

Dec. 7, 2002—After winning its second straight Big 12 North Division title outright the previous week with a win at Nebraska, CU fell short in its bid to become the first back-to-back champion in Big 12 history when it fell 29-7 to Oklahoma in Houston in the league's title game.

Dec. 12,2002—Mark Mariscal is named the recipient of the Ray Guy Award as the nation's best punter.

Dec. 28,2002—Wisconsin rallies to defeat the Buffaloes in overtime, 31-28, in the Alamo Bowl presented by MasterCard.

Oct. 16,2004—Mason Crosby connects on a school record 60-yard field goal, the first made from that distance in the NCAA in five seasons.

Dec. 4, 2004—CU won its third Big 12 North Division title the previous week when it defeated Nebraska and Iowa State lost to Missouri, but the Buffs lost to Oklahoma 42-3 in the league championship game in Kansas City.

Dec. 29,2004—Colorado defeated Texas-El Paso, 33-28, in the Houston Bowl behind the passing of Joel Klatt, who was named the offensive MVP in the game with 333 yards passing.

Dec. 3, 2005—After the Buffs win their fourth division title in five seasons, CU drops the Big 12 championship game to Texas, 70-3. Gary Barnett steps down as head coach five days later.

Dec. 16,2005—Dan Hawkins named the 23rd head coach in Colorado history.

Dec. 27,2005—Mike Hankwitz, named interim head coach for the bowl game, leads CU into the Champs Sports Bowl in Orlando. The Buffs, nursing several injuries on offense, including quarterback Joel Klatt who missed the game, have a gritty effort but fall to No. 23 Clemson, 19-10.

Dec. 7, 2006—Mason Crosby named first-team All-American, becoming the fifth Buff to earn the distinction in back-to-back seasons.

Sept. 1, 2007—CU and Colorado State play the first overtime game in series history, with Kevin Eberhart tying the game with a 22-yard field goal with 13 seconds left in regulation and then winning it with a 35-yard effort in OT as CU won, 31-28.

Sept. 29,2007—Kevin Eberhart makes just the second game winning field goal as time expired in school history, with his 45-yard kick propelling CU to a 27-24 win over No. 3 Oklahoma.

Dec. 30,2007—Alabama sprinted to a 27-0 lead over Colorado and then held off a furious Buff rally, as the Crimson Tide tops CU, 30-24, in the 32nd Annual PetroSun Independence Bowl.

June 10,2010—Colorado officials announce they are leaving the Big 12 to join the Pac-12 Conference, effective July 1, 2011.

Nov. 9, 2010—Dan Hawkins is dismissed as head coach, with long-time assistant coach Brian Cabral named as interim head coach to finish out the 2010 season.

Dec. 6, 2010—Jon Embree named the 24th full-time head coach in Colorado history, the first alum to take over the program since Bud Davis in 1962. On the same date, Eric Bieniemy, CU's all-time leading rusher, returns as the school's offensive coordinator.

Nov. 25,2011—Colorado ends its first year in the Pac-12 on a high note, its 17-14 win at Utah ending a school record 23-game road losing streak.

Dec. 10,2012—Mike MacIntyre named the 25th head coach in school history.

Sept. 1, 2013—CU's 41-27 win over Colorado State in the season opener enables Mike MacIntyre to become just the second CU head coach since 1932 to win his first game, joining Rick Neuheisel (1995).

Important Dates & Milestones

Sept. 14,2013—A home game against Fresno State is cancelled due to record rainfall and flooding in Boulder; it is just the second game postponed or cancelled in school history (the Nov. 23, 1963 game against Air Force was delayed two weeks due to the assassination of JFK).

May 12,2014—The date groundbreaking took place on CU's massive $156 million Athletics Complex Expansion project, which was completed in February 2016. New state-of-the-art offices, locker rooms, training facilities and a long-awaited indoor practice facility gave the Buffaloes some of, if not the finest facilities in the country.

Nov. 26, 2016—Colorado defeats Utah, 27-22, to win its first Pac-12 South Division title; the Buffs finish 8-1 in league play, improving from 1-8 the year before to record the biggest turnaround in conference history.

Dec. 2, 2016— The Buffs appear in their first Pac-12 title game, but fall to Washington, 41-10.

Dec. 29, 2016— Playing in their second Alamo Bowl, the Buffaloes drop a 38-8 decision to Oklahoma State.

Oct. 29, 2017— CU's 44-28 win over California is the school's 700th all-time victory (the 25th school to reach that milestone). During the game, the late Rashaan Salaam's jersey (#19) is retired.

Sept. 8, 2018— Laviska Shenault Jr. caught a 40-yard touchdown from Steven Montez with 1:06 left in the game to rally the Buffs to a 33-28 win over Nebraska in Memorial Stadium as the Buffs defeated the Huskers in Scott Frost's debut.

Nov. 18, 2018— After opening the season 5-0 and falling to 5-6, coach Mike MacIntyre is dismissed with one game remaining in the season and Kurt Roper takes over as interim coach for the final game at Cal.

Dec. 5, 2018— Mel Tucker named the 26th head coach in CU history.

Feb. 23, 2020— Eleven days after Mel Tucker left CU for Michigan State one week after signing day, Karl Dorrell is named the 27th head coach in CU history.

Mar. 11, 2020— All athletic activities suspended due to coronavirus pandemic; spring football is cancelled in its entirety for the first time in school history.

Nov. 7, 2020— After a span of 257 days between when he was hired and coaching his first game, Karl Dorrell leads the Buffs to a 48-42 win over UCLA in Boulder.

Dec. 29,2020— Playing in the program's third Alamo Bowl, CU falls to No. 20 Texas, 55-23, to cap a 4-2 COVID-shortened season.

Oct. 2, 2022— After opening 0-5, coach Karl Dorrell is dismissed and offensive coordinator Mike Sanford is named interim coach. Sanford would lead the Buffs to a victory over Cal in his first game, but then lose the final six games of the season.

Dec. 3, 2022— Deion "Coach Prime" Sanders is named the 28th head coach in CU history.

Dec. 6, 2022— The late Rashaan Salaam is inducted into the College Football Hall of Fame.

April 17,2023— The Buffs sell out of season tickets for the 2023 season, the first team in the nation to sell out, the ninth time CU has sold out of season tickets, the first time since 1996 and first time prior to August.

April 22,2023— The Buffs sell out the Spring Game for the first time in program history, surpassing the total of the previous nine spring games combined in front of a national television audience on ESPN, the only Spring Game televised by the flagship station and just one of two that are not on a streaming platform or conference telsvision network.

May 31,2023— Fox announces that the Buffs will host Big Noon Kickoff show for the week two matchup against Nebraska, putting the Buffs in the premier network television slot for the first two games of teh season, marking the first time CU will open a season on network TV for the first two games.

July 27,2023— Athletic Director Rick George and Chancellor Phil DiStefano announce that the Buffs will rejoin the Big 12 Conference at the start of the 2024-25 athletic seasons.

FRED FOLSOM

Fred Gorham Folsom was a 21-year old pre-law graduate from Dartmouth College, where he was an outstanding football and baseball player. Considered the finest end to play at Dartmouth to that point, he had led the Big Green to two straight league championships as a player-coach, a position which was common prior to the 20th century.

CU's 1895 captain, William Caley, formed a group to find CU's second coach and quickly zeroed in on Folsom. One problem, though, was the fact that Folsom was ticketed for the University of Michigan, where he planned on enrolling in law school. CU assured him that he do both, attend law school and coach the Silver & Gold (one of CU's early nicknames, though the football teams of that era actually wore red jerseys and stockings). His love for the game of football won out and he headed west.

It was one of the first turning points in CU history, as landing Folsom immediately led to the program becoming a regional power. And Folsom would put permanent roots in Colorado, sans a short time when he returned to coach his alma mater, as he became a leader in athletic, university, legal, civic and state affairs until his death in 1944. That same year, Colorado Stadium, which had been built to replace Gamble Field in 1924, was named for him.

Accounts referred to him as being a stern disciplinarian when it came to football, one who could install his schemes quickly and constantly tweaked them with innovative plays from his creative football mind. Away from football, one of his trademarks was possessing a keen sense of humor.

Folsom coached CU for 15 seasons (still a school record), and his 77 wins stood as the most in school history for 78 years, until Bill McCartney surpassed the total in his next to last season (1993). He did earn his law degree from Colorado and eventually taught at the school (earning a chair on CU's faculty), and had a distinguished career as a jurist.

BYRON WHITE

Byron Raymond "Whizzer" White first made a name for himself while playing for the University of Colorado's undefeated 1937 football team.

The first All-American at Colorado in football and the second in any sport, he led the nation in rushing that season with a record-breaking total of 1,121 yards (in eight games) and amassed 122 points. Those marks were erased only after colleges went to 10- and 11-game schedules. He was known as a "60-minute performer," excelling on defense as well as offense.

White led that 1937 team to Colorado's first-ever bowl appearance, facing Rice in the '38 Cotton Bowl on New Year's Day in Dallas. Though Rice won, 28-14, "Whizzer" left them talking. He threw an 8-yard touchdown pass to Joe Antonio and then returned an interception 47 yards for a touchdown to put Colorado up 14-0 in the first quarter before the Owls battled back. He rushed 23 times for 54 yards in the game, and had 166 all-purpose yards including returns.

Denver sports writer, Leonard Kahn, gave White's nickname to him. Kahn labeled White with this name because "he seemed to whiz by people."

White was also a .400 hitter on the baseball team, and a standout on CU's basketball squad that made the N.I.T. in 1938. His off the field performances were just as impressive as the ones on it. In 186 hours of undergraduate work, White earned 180 hours of A, and 6 hours of B. He was the student body president, a Rhodes Scholar, and Phi Beta Kappa.

After his time at Colorado, the Wellington native went on to play professional football for the Pittsburgh Pirates (now known as the Steelers). White was Pittsburgh's first pick in the 1938 draft, and would lead the league in rushing with 567 yards that year and was named All-Pro. White left professional football to attend post-graduate school at Oxford College in England. After Oxford, White played one more season of football with Detroit, and again led the league in rushing with 514 yards and was again All-Pro. In the off-season, White attended Yale Law School.

During World War II, White was an officer in naval intelligence, serving most of his duty in the South Pacific. During his time of service, White earned a Bronze Star, and formed a friendship with John F. Kennedy.

Following the war, White returned to Yale Law School where he graduated first in his class in 1946. After a successful career as a corporation lawyer, White entered the political sphere in 1960, heading a pre-convention Kennedy movement that helped the soon-to-be president win the state of Colorado. White later served as deputy attorney general under Kennedy.

On March 30, 1962, White was appointed an associated justice of the U.S. Supreme Court at age 44. He served for 31 years, and retired in March, 1993.

The honorable Byron R. White was the first athlete inducted into the Colorado Sports Hall-Of-Fame in 1965. He was also inducted into the NFL Hall of Fame, the National Football Foundation's College Football Hall of Fame, the GTE Academic Hall of Fame, the Rocky Mountain Athletic Conference Hall of Fame, and was the inaugural inductee into CU's Athletic Hall of Fame in 1998. He was selected to CU's All-Century Team in 1989, marking the school's first 100 years of football, and his football number, 24, was the first retired by the university.

White left an indelible mark on the field and in the classroom at the University of Colorado. Born June 8, 1917 in Fort Collins, Colo., he died from complications of pneumonia in Denver at the age of 84 on April 15, 2002.

FRED CASOTTI

In 1952, one of the school's all-time great personalities arrived on the CU scene. Fred "The Count" Casotti was hired as sports information director, and he would begin a five-decade love affair with his alma mater. A '49 graduate in journalism, the SID job opened up in the summer and athletic director Harry Carlson took a chance on the sports editor with CU ties from a small newspaper in Iowa.

Casotti served 16 years as SID, another 20 as associate athletic director, and then 14 more as the school's historian until his death in 2001. As creative as they came, he penned poems and limericks in his weekly news releases that helped garner CU national attention; the press couldn't wait to see what prose he included in his latest mailing. Casotti wrote three books on Colorado football, including the classic Football CU* Style, the asterisk defining CU as "Casotti Uncensored."

He was inducted into the CoSIDA Hall of Fame in 1996 and posthumously into the state of Colorado Sports Hall of Fame in 2002 and CU's Athletic Hall of Fame in 2006.

He passed away the night before a big game against Texas A&M in CU's 2001 Big 12 title run, and a mysterious Aggie fumble and subsequent CU recovery and return for a score saved a 31-21 win. It prompted assistant coach John Wristen to say postgame, "You know that fumble at the end … (glances upward) … Thank you, Fred."

THE "BUFFALOES" ARE BORN

Prior to 1934, CU athletic teams usually were referred to as the "Silver and Gold," but other nicknames teams were sometimes called included Silver Helmets, Yellow Jackets, Hornets, Arapahoes, Big Horns, Grizzlies and Frontiersmen. During the summer of 1934, Colorado's 45th season of intercollegiate athletic competition, the Silver & Gold, the student newspaper at the time, decided to sponsor a national contest to select a permanent nickname and mascot. A $5 prize would go to the author of the winning selection; remember, this was during the Great Depression, and five dollars was a good amount of money to most people. Over 1,000 entries arrived from almost every state in the union. Athletic Director Harry Carlson, graduate manager Walter Franklin and Kenneth Bundy from the newspaper were the judges.

Local articles first reported that Claude Bates of New Madrid, Mo., and James Proffitt of Cincinnati, Ohio, were co-winners for the prize as both submitted "Buffaloes" as their entry. But 10 days later, the newspaper declared Boulder resident Andrew Dickson the winner, after a follow-up revealed his submission of "Buffaloes" had actually arrived several days before those of originally deemed to be the winners. Through the years, synonyms which quickly came into use included "Bisons," "Buffs," "Thundering Herd," "Stampeding Herd," "Golden Avalanche," and "Golden Buffaloes."

The live buffalo mascot also first appeared in 1934, three weeks after the contest that declared Buffaloes the new nickname. For the final game of the season, a group of students paid $25 to rent a buffalo calf along with a real cowboy as his keeper. The calf was the son of Killer, a famed bison at Trails End Ranch in Fort Collins. It took the cowboy and four students to keep the calf under control on the sidelines during the 7-0 win at the University of Denver on

THANKSGIVING

Live buffaloes would make appearances at CU games on and off over the next 30 years, usually in a pen on the field or sometimes driven around in a cage. In the 1940s, the school kept a baby buffalo in a special pen at the now-defunct University Riding Academy. The first named buffalo was "Mr. Chips," who appeared for the first time at the 1957 CU Days kickoff rally, as supporter Mahlon White donated him to the school, and it was cared for by a men's honorary. Mr. Chips wasn't around for all that long, and several years would pass before one of college football's most entertaining and thrilling traditions would be born.

RALPHIE

A live buffalo mascot, Ralphie, leads the Colorado football team out on the field both at the start of the game and second half. It is truly one of the special sights that exist anywhere in college or professional sports, and is oft recognized as such. Its beginning is traced to 1966, when John Lowery, the father of a CU freshman from Lubbock, Texas, donated to the school a six-month old buffalo calf.

For a while, she was billed as "Rraalph," but the origin of the name remains in doubt. Some say it was given by the student body after sounds she allegedly made while running and snorting; others say it was named for Ralph Jay Wallace, the junior class president at the time; and the original handlers will tell a third version. Regardless, an astute fan soon discovered that the buffalo was in fact a female, thus the name alteration to Ralphie.

The initial tradition was for CU's five sophomore class officers to run the buffalo around the stadium in a full loop.
They would run her for two hours to tire her a bit to help keep her under control by the time the game started. At the conclusion of the run, the fans would break into the "Buffalo Stomp," which would literally shake the stadium in deafening fashion as the team took the field. But CU officials soon had the tradition stopped because of the actual physical damage it was causing.

Around that same time, head coach Eddie Crowder was approached with the idea the charging buffalo running out on the field before the game with the team behind right her. Crowder thought it was a great idea, and the debut of this great tradition took place on October 28, 1967, CU's homecoming game against Oklahoma State. Though OSU won the game, 10-7, the tradition was here to stay, though those who had some training in such an endeavor as working with a wild animal eventually replaced the sophomores.

Ralphie achieved nationally celebrity status, and was even kidnapped in 1970 by some Air Force Academy students as well as being named the school's 1971 Homecoming Queen at the height of the anti-establishment era.

Ralphie II replaced the original Ralphie following the 1978 season, and Ralphies III and IV served the school well; Ralphie V was CU's latest live buffalo, debuting in 2008 at the annual spring game and retired after the 2019 season.

TIMEOUT / FROM 1 TO 25,000 (Darley to Spruce)

It took exactly 125 seasons for Colorado to go from scoring its first point on the gridiron to its 25,000th … over the course of 1,190 games.

The first were hard to come by, and came on defense in the fourth game of the school's history. Sophomore tackle George Darley recovered a Colorado Mines fumble and returned it 65 yards for a touchdown – worth four points at the time – but Mines prevailed, 50-4 on December 13. They were the only points scored in 1890 by the Silver & Gold, as CU finished its inaugural season with an 0-4 record, outscored 217-4. The first points on offense wouldn't come until the season finale in 1891 (CU's second touchdown also came on a fumble return by Harry Layton in the '91 opener against Mines in Boulder). After three straight shutout defeats, CU scored its first points on offense, a touchdown by quarterback Pat Carney, in what was also its first win, a 24-4 verdict at the Colorado Springs Athletic Association on November 26.

The Darley name is peppered throughout campus, Boulder and state history. George graduated from CU in 1893, and his nephew, Ward Darley, would eventually serve as CU's president from 1952-56. The tallest residential buildings in Boulder bear the family name, the Darley North and South towers at Williams Village, as does a major side street in south Boulder. George's father, George Marshall Darley, and his uncle Alexander were the first non-Catholic ministers to hold a service on then Pacific Slope of Colorado (now referred to as the Western Slope), and built the Presbyterian Church in Lake City (about 25 miles east of Telluride).

Fast-forward 12-plus decades (or 45,214 days) to September 27, 2014, and scoring wasn't a problem that day. The Buffaloes entered its Pac-12 Conference opener at California with 24,964 points, with the 36th point that day scored by junior wide receiver Nelson Spruce, who caught a 6-yard touchdown pass from Sefo Liufau with 3:23 left in the game. It gave CU a 42-35 lead at the time, but the Buffs would succumb in double overtime, 59-56.

NATIONAL PLAY OF THE YEAR

In 1992, Nu Skin International and CoSIDA started sponsorship of "The National Play-of-the-Year," honoring the most outstanding play annually in college football. Notre Dame won the inaugural honor in 1992, but the University of Colorado won for both the 1993 and 1994 seasons. Here's a closer look at CU's winning plays:

1993 (October 16; Colorado 27, Oklahoma 10)— Lamont Warren throws a 34-yard touchdown pass to Charles Johnson on the halfback option play. What made it special? Warren slipped on the slick artificial surface as he threw the ball, and some 40 yards later in the end zone, Johnson made the catch on the ground after he was interfered with. The play defied imagination, and is truly appreciated when looked at in slow motion.

1994 (September 24; Colorado 27, Michigan 26)—College football's play of the decade, this effort also won an "Espy" from ESPN for the play of the year in all of sports for 1994. As time expired, Kordell Stewart throws a 64-yard touchdown pass to Michael Westbrook, who made the catch after a Blake Anderson deflection. CU had trailed, 26-14, with under four minutes remaining, and trailed by five with 15 seconds left on its own 15-yard line after stopping Michigan on defense.